RDAY, AUGUST 14.

"Dustclean

BURGER'S

50c Ca

10 Pou

35

tore

urday

record, we

versary Sale

for the "ex-

creating of

partment.

ains

e

Expert

Chiropodis

Our Second F

3 Big Specials

for Saturday

RIBBONS

15c to 30c Regularly 10

Widths to No. 100—so you

what they were made to

Best grades of satins and

tan in wanted colors.

BOX RUCHING

39c Most Everywhere 19

Three full, fluffy ruches,

a generous neck length. All

or assorted colors. Choice,

19c.

NECKWEAR AT

Worth to 50c Easily 25

Pretty lingerie Dutch

trimmed with Val. and

laces, jabots, rabats, bows,

the like. All the

kinds.

20c Films 15

Brownie or

Buster at

The wanted 2¼ by 3¼ size

films here and save.

the week-end outing.

We Do Printing and

Best Work and Lowest

CLOCKS AT 50c

Imitation Cuckoo

Just the quaintest

you ever saw.

of the big cuckoo

from the Black Forest

many. Has long

imitation pine cone

oices Will

ow

Temple Baptist

Worshiping in the auditorium

and Olive streets. Convention

hotels.

REV. A. C. DIXON,

of Chicago, has recovered from

den illness and will be able to

pagement in the Auditorium.

BOTH SERVICES

Morning service at 11:00;

free seats. Evening service at

organ recital on the great

Baptism administered in the

ner by immersion.

You are cordially invited

worship with us.

ARIZONA DEVELOP

Phoenix and Eastern Rail

Extended—Motors for

River Valley.

Work on the extension of

nix and Eastern Railroad,

Southern Pacific lines in

start next week, according

intendent Scott. Track

gin on the portion already

nine miles beyond Wickenburg

load of ties have been

rails and other material

way. Grading outfits have

ployed and the running of

will be rushed.

When track is laid for

miles graded the company

will be within a short distance

new roadbed in Gila Canyon,

will be required to grade the

By October 1, Bee Canyon

reached and work will be

from both ends. When

completed Phoenix will be

transcontinental map and

ment of the Eastern and

countries will follow.

SALT VALLEY MOT

The gasoline motors which

placed in service between

and Salt River Valley are

arrive in Phoenix today. They

el seat seventy-five persons

are painted red. The

made and is convenient

ranged.

John Ryan, general manager

Tonopah and Tidewater, is

geles for a brief visit.

Keep Horlick's original

on sideboard. A refreshing

—[Adv.

If You Want to Go East

Agent Illinois Central

Eighth Year.

The Los Angeles Times

MAXIMUM TEMPERATURES: LOS ANGELES, 75; Boston, 72; New York, 76; Washington 74; Pittsburgh, 82; Cincinnati, 90; Chicago, 99; Kansas City, 90; St. Paul, 84; Jacksonville,

ANNUM $9.00 | Per Month, 75 Cents, or 2½ Cents a Copy. | SUNDAY MORNING, AUGUST 15, 1909. | On All News Stands, Trains and Streets. | 5 CENTS

WEATHER.
REPORT.

For Los Angeles and fight southwest wind. and vicinity: Fair; northwest wind. sunset, 6:40; moon

Maximum temperature, 85 deg. Wind velocity, 5 miles; velocity, 10 miles. temperature was 64

a. m. the temperature

weather report, in- temperatures, page 21, part V.]

Times

PARTS AND PAGES.

as Ambassador.
Toward Greece.
to Enter Convent.
in Colorado Wreck.
Slope States.
Foreign News.
Bids Exposed.
for President Taft.
Sporting News.
Contest.
Angeles County.
to Tuberculosis."
Vital Record.

Five Years.
Huntington Hall.
Seashore Pests.
at Lankershim.
School Unique.
Pen Points.
Column.
Official Doings.
Big Undertaking.
from Arizona.
Mining Review.
from Mexico City.
Side School.
Boys in Germany.
Catalina.
City's Birth Tomorrow.

Stars Gossip.
Artists.
Society.
Underworld.
in New York.
"Love the Criminal."
Letters.
Personals.
Book Reviews.

Art Gallery.
Music Review;
Los Angeles.
Music Notes.

Stock Report.
Financial.
Oil News.
Commercial.
Marine.
Mining.
Real Estate.
Building.
Classified.

THE VERY LATEST.

ABRUZZI COMING?

Royal Aid to Gain Miss Elkins.

Washington Diplomatic Gossip Has It Duke Will Be Ambassador.

King Edward Opposed to the Match Instead of Being Intercessor.

English Ruler Has Set His Heart on Match With Princess Patricia.

[BY DIRECT WIRE TO THE TIMES.]

NEW YORK, Aug. 14.—[Exclusive Dispatch.] The New York World says:

King Victor Emmanuel of Italy will befriend his cousin, the Duke of the Abruzzi, and help him to marry Miss Katherine Elkins, daughter of Senator Stephen B. Elkins of West Virginia, by appointing him Italian Ambassador to the United States. This is the gossip today in diplomatic circles.

A diplomat explains the reticence of the Italian Embassy as to the movements of the Duke, and also accounts for the repeated visits of Italian warships to this country, as well as the recent appointment of an Italian military attaché, which office has been vacant at Washington for several years.

By becoming Italian Ambassador, the Duke would relinquish his titular rights to the vice-admiralty of the Italian navy, but this is according to his personal wishes. He has decided to abandon a career that removes him from all possibilities of a home of his own. Behind this announcement, which is really not so surprising when considered at close range, there is a precedent. It is a return to the customs of the past, when all ambassadors were the male members of a ruler's immediate family.

DUKE AS LECTURER.

The Duke will come again to the United States next spring by way of Japan, and he will lecture under the auspices of the National Geographic Society at Washington, Philadelphia, New York and Boston. He is at present in Asia.

Royal Ambassador to the United States would be no precedent for Italy. Something like fifteen years ago an Italian prince went to Germany as an ambassador. He was a special ambassador, and his mission did not cover a long period.

If the royal Duke should come to this country on a diplomatic mission it would be with unusual powers, not exactly understood by the informant.

It is well known here that Mayor Dan Pianches, the present Italian Ambassador, is nearing the end of his term in Washington. The relations of Italy with the United States have increased in importance in the last few years on account of the great number of Italians in this country.

KING EDWARD OPPOSED.

According to your informant, no foundation exists for the report that King Edward will intercede in behalf of Miss Elkins. Not only is he opposed to the match, but it was he who first spoke the dissenting voice. His hostility has been so marked that Mrs. Elkins, now traveling in Europe with her daughter, omitted from her itinerary all places which the British monarch might visit during their stay abroad.

This antagonism is marked, and not unselfish; therefore, no influence on the part of Lady Granard or any other favored hostess will change King Edward's attitude. He has set his heart on a match between the Princess Victoria Patricia, daughter of the Duke of Connaught, with the Italian nobleman, and he deems this union of far more importance—socially, politically and diplomatically—than could result from her marriage to King Manuel of Portugal, who has also been considered a matrimonial possibility.

HEAT FATAL IN ST. LOUIS.

Seven Die and Eighteen Are Seriously Prostrated—No End in Sight.

[BY DIRECT WIRE TO THE TIMES.]

ST. LOUIS (Mo.) Aug. 14.—[Exclusive Dispatch.] Seven deaths and eighteen serious prostrations was the record of today in sizzling St. Louis. The maximum temperature was 96, two degrees less than yesterday.

The forecast issued tonight does not promise any relief from the present hot wave for at least two days. A feature of today was the number of horses that dropped on the streets, the first general prostration of horses that has occurred this year.

The present hot wave is the most serious St. Louis has had for eight years. Saturday being a half holiday reduced the number of prostrations, for there was little work done in the afternoon.

ALLIGATORS GUARD MELONS.

Reptile Policeman Catches Thief in Patch and Holds Him for the Owner.

[BY DIRECT WIRE TO THE TIMES.]

CAPE CHARLES (Va.) Aug. 14.—[Exclusive Dispatch.] Edward Thompson's watermelon plantation near Hornstown, a few miles distant from Cape Charles, is policed by alligators. One of these alligators last night caught John Ellison, a colored youth, 18 years of age, in the act of lifting a juicy melon from the vine. The alligator seized the boy by the leg, and held him fast.

The young negro's screams brought Thompson, who took the thief into custody. Thompson has one of the largest watermelon plantations in Virginia. In recent years depredations of his neighbors have cost Thompson several thousands of dollars. He determined to put a stop to thefts.

Last spring he had a number of alligators shipped to his farm from Florida. The reptiles were established in the melon patches, and their presence was widely advertised to the population. As one put the Ellison boy had ventured into Thompson's patch this season.

FOUND ON STREET, SHOT.

Marshfield Young Man Believed by Father to Have Been Murdered. Verdict Suicide.

[BY DIRECT WIRE TO THE TIMES.]

MARSHFIELD (Or.) Aug. 14.—[Exclusive Dispatch.] Recorder A. Johnson, son of J. D. Johnson, who is one of Marshfield's most prominent citizens was found dead on a principal business street early this morning with a bullet wound brough his heart. A revolver which Johnson recently had borrowed from a friend lay near and on this evidence the coroner brought a verdict of suicide.

The dead man's father is not satisfied and declares his son was murdered. An investigation has been set on foot by the District Attorney. Johnson's financial situation was comfortable and there was no known motive for suicide. He had recently declared that attempts had been made to hold him up and gave that as a reason for borrowing a revolver.

His father thinks he was killed by an enemy who had previously attempted his life and it is on this line that the investigation is proceeding.

MR. AND MRS. EVANS MEET.

Leave Vallejo After Conference, But Reconciliation is Denied by His Friends.

[ASSOCIATED PRESS NIGHT REPORT.]

VALLEJO, Aug. 14.—The departure of Mrs. Maud Evans for San Francisco this morning after a short visit here and the subsequent leaving of Naval Constructor Holden A. Evans, also in the direction of the bay city, gave rise to the report that the pair had been reconciled and that the divorce decree Evans had obtained would be annulled.

This was denied by Evans' friends who asserted that the present meeting was by appointment to discuss matters that grew out of the former hearing of charges brought by Evans against Lieut. F. W. Osburn which resulted in a reprimand for the latter while Evans was censured for the publicity given the case.

HEAVY TEMBLOR.

SEVERE EARTHQUAKE KILLS MANY JAPANESE.

Shock Occurs in Central Part of Island, Inflicting Heavy Damage in Nagoya—Twenty-one Are Reported Dead and Seventy Injured.

[ASSOCIATED PRESS NIGHT REPORT.]

TOKIO, Sunday, Aug. 15.—A severe earthquake occurred in Central Japan yesterday (Saturday) afternoon at 5:30 o'clock. The shock was particularly hard around Kyoto, Osaka, Lake Biwa and Nagoya. All railroad communication with these districts has been interrupted.

Many houses collapsed, and it is feared that many people were killed or injured.

Nagoya, with a population of more than 250,000, and one of the principal cities in Japan, located 170 miles west of Tokio, was badly damaged. Details are meager, because of the interruption of telegraph service with the cities most afflicted. Twenty-one dead and seventy people injured thus far have been reported.

One-fourth of the Shiga prefecture sustained considerable damage. Mount Ibuki, at the northern end of Lake Biwa, an extinct volcano, is reported to have collapsed near the top.

The shock was slight in Tokio.

ROYAL ROMANCE.

IS HEART BROKEN?

Princess Will Become a Nun.

Clementine Seeks Refuge from Hopeless Love in the Church.

Youngest Child of Belgium's King Pines for Prince of France.

Passion for Victor Napoleon Survives Insults and Persecution.

[BY DIRECT WIRE TO THE TIMES.]

BRUSSELS, Aug. 14.—[Exclusive Dispatch.] Balked in her love for Prince Victor Napoleon, insulted by her father and threatened with excommunication if she so much as sees or speaks to her noble lover, the Princess Clementine, youngest daughter of King Leopold of Belgium, is about to enter a convent. Reports of this last and most pathetic of the developments of a romantic love affair have stirred the court and diplomatic circles of half the capitals of Europe.

Young, beautiful, heiress to the richest monarch in the world, yet Princess Clementine of Belgium has never been happy. She is the only member of the family on speaking terms with her father; but even between them, no love is lost. She was never permitted the freedom that her sunny nature craves, and it is only when absent from home, at her chateau at Spa, or in her villa on the Riviera, that she can be said to enjoy existence.

Only those who know her well and are acquainted with her tragic love romance can answer the question why this charming and beautiful woman remained unmarried today, though courted by many of the wealthiest and noblest men of Europe.

When Prince Victor Napoleon, eldest son of Jerome Bonaparte, came to Brussels two years ago, he met the Princess Clementine. She is considered the most beautiful woman in the Belgian capital and the two fell desperately in love.

Unhappily for the union, the Prince was already married morganatically to a charming French woman. However, even this difficulty might have been surmounted, as the wife of the Prince, actually offered to retire in favor of Princess Clementine, if the latter could obtain the consent of her father and officials of the church. But when the proposal was made that the morganatic wife of Prince Victor Napoleon should return to France and leave her husband to Princess Clementine, such a howl of indignation was raised both by state officials and by the clericals, that the poor Princess and the unhappy Victor Napoleon were almost driven out of Brussels.

King Leopold, though importuned by his daughter and her lover to give his consent to the divorce and remarriage, remained obdurate, and refused to listen to the proposal.

Belgian Ministers alarmed at the notion that their country might be handed over to France through such an alliance, exerted all their efforts to destroy the happiness of the lovers. Scandals concerning the Prince and Princess were circulated. If, by accident, they both chanced to be away from Brussels at the same time, all sorts of unkind rumors were scattered broadcast concerning them.

From the moment it became known that Prince Victor and the Princess were in love there began a species of persecution. Anonymous letters—some of which are said even to have been written by King Leopold himself—poured in upon the wretched lovers, and they became the objects of intrigue on the part of both the state and the clergy. All sorts of attempts were made to drive the Prince from Brussels.

The gracious manners and popularity of Prince Victor Napoleon eventually won him favor, even in the King's eyes, and opposition would have been broken down, had it not been for the tremendous antagonism of the archbishop of Malines.

The archbishop denounced the proposed marriage and threatened excommunication and the lovers abandoned all hope.

AUTOS RUN UP DEATH SCORE.

Fifty-one Persons Killed and Over Thousand Injured in Chicago in Seven Months.

[BY DIRECT WIRE TO THE TIMES.]

CHICAGO, Aug. 14.—[Exclusive Dispatch.] Automobiles have killed fifty-one persons and injured 1018 within the limits of Chicago in the first seven months of the year, according to figures compiled by Sergt. Horace H. Elliott, superintendent of police records.

The figures cover accidents of all descriptions in which automobiles figure. July leads, the deaths for that month being six, with 182 injuries. April and May are tied, with nine deaths. The figures do not include North Shore accidents, which have occurred beyond the Evanston boundary.

Sergt. Elliott points out that the majority of accidents were due to careless and incompetent chauffeurs and car owners who neglect city ordinances and warnings. The average number of deaths per month so far has been 7.28, and of injuries 154.4. There were 1507 accidents of all causes last year.

BALKED IN LOVE PRINCESS SEEKS CONVENT.



Prince Victor Napoleon

Princess Clementine



King Leopold.

Ruler and Royal Lovers,

whose inability to obtain consent to wedding has driven only daughter of Leopold with whom he is on speaking terms to seek refuge in a convent.

CHANGES UNIFORM.

CHICAGO GETS A NEW CHIEF.

LEROY T. STEWARD ACCEPTS JOB FROM BUSSE.

Superintendent of Postoffice of Windy City Will Take Up Duties as Head of Police Department—Has Proved His Ability as Executive and Organizer.

[BY DIRECT WIRE TO THE TIMES.]

CHICAGO, Aug. 14.—[Exclusive Dispatch.] Col. Leroy T. Steward is to be Chicago's new Chief of Police. Mayor Busse offered him the position several days ago and he announced his acceptance at 10:30 o'clock tonight.

Col. Steward is now and for a dozen years has been superintendent of the Chicago postoffice and is in charge of the city delivery. In this position he is the executive officer, having personal direction over a force as large as that in the city Police Department.

The new head of this most important branch of this city's government, has had no police experience although his father has had some training along that line. But Col. Steward, through years of experience as an executive and organizer in one field and another, has proved his capability to be intrusted with the administration of the department.

The trails which command themselves to Mayor Busse in considering Col. Steward for the position, are his executive ability, skill as an organizer and his habit of making himself the absolute master of any situation that confronts him. The new chief is a man who has expected and readily been granted the implicit obedience of those beneath him. He has been a strict, but impartial disciplinarian. He has had years of experience in military affairs, having occuped leading places in the State militia. He has been familiar with politics, but has not been at all a politician.

SOUNDS KNELL OF "RATS."

Lillian Russell, Back from Abroad, Says There Is Fashion's Ban on "Puffs" as Well.

[BY DIRECT WIRE TO THE TIMES.]

NEW YORK, Aug. 14.—[Exclusive Dispatch.] Miss Lillian Russell returned tonight by the American Line from a trip abroad.

"Do you know, puffs and 'rats' are doomed forever?" she asked. "And you must wear your own hair, parted in the middle, and draped over your ears, and then brought around the head in a coil. It's simplicity itself—that is, if you have the hair. I protested that I did not have hair enough for all that, and was told to go out and buy some."

NEW ENGINE OF DEATH.

Emile Berliner Invents Aerial Torpedo to Attack Ships from Above.

[BY DIRECT WIRE TO THE TIMES.]

WASHINGTON, Aug. 14.—[Exclusive Dispatch.] A gigantic weapon of destruction, which will be more effective than the submarine torpedo and more far reaching than the heaviest gun, is the aerial torpedo invented by Emile Berliner of Washington. The invention is an evolution of the fish torpedo into a winged engine of warfare. The transformation is effected by the addition of small aeroplanes and by changing from marine to aerial propellers. The machine will be provided with horizontal motors or specially designed gyroscopes for keeping it balanced in air.

An attack by such a torpedo would be directed to the upper parts of a ship. It would not produce such vital wounds as the submarine but would be infinitely more deadly in its toll of human lives.

The cost of construction would be small and thousands could be built for the amount that covers the cost of a battleship, Berliner says. A speed of 100 miles an hour is possible, according to the inventor.

REBEL'S WIVES CAPTURED.

FEZ (Morocco) Aug. 11.—(Wednesday.) The army of Roghi, the formidable rebel subject of the Sultan of Morocco, has been defeated by the imperial troops, who captured his camp and his wives. Roghi himself escaped to the mountains. Many of his followers are reported killed and wounded.

OSAKA FIRE.

SAVING OF SHRINE IS CONSIDERED MIRACLE.

[ASSOCIATED PRESS NIGHT REPORT.]

VICTORIA (B. C.) Aug. 14.—When the steamer Empress of India, which reached port this afternoon, was leaving Kobe, sufferers from the fire that burned over five square miles at Osaka, causing thirteen deaths and injuring 300 persons, were strung out over the main road around the bay and making their way by junk and sampan to Kobe for succor.

The fire started at Tamadas hosiery factory in Nichomo northward, shortly before daylight on July 31, and spread rapidly, licking up the wattle and bamboo houses, across six streets, while the firemen from the Osaka waterworks were using water drawn with buckets from wells until the soldiers came from the Osaka garrison and began dynamiting houses in the path of the fire.

The main building of the great Tennoji temple was saved, and superstitious Japanese declare that this was due to miraculous intervention. The flames reached the temple at 10:30 a. m. While the crowds of priests were scurrying to rescue the art treasures, remarkable scenes were witnessed in the temple ground. Finally, when the rear gate was burned, a priest called upon the spirits of the dead to stay the flames. Soon afterward the wind veered, increasing in force and diverting the flames toward Horikawa, a wide canal connected with the Yodo River, on either side of which Osaka is built.

The Shinto priests were all garbed in their ceremonial white robes and were assisted by 300 troops of the Osaka garrison, sent to aid them to convey the temple treasures to another temple at Nakanoshi Park, on an island in the middle of the river. Here Gen. Izzu and his troops from the garrison in Osaka castle, safe from the flames, had their headquarters.

It was hoped that the flames would be stayed at the Konkawa canal, where a great fight was made, but at 12:30 o'clock the fire leaped the canal and spread toward the Ume Dai station, the great station on the Tokkaido Line. Thence it pursued its course southeasterly to the commercial museum and still further westward, burning the museum, the Osaka Court of Appeals and the northward district office, a newspaper office, the rice exchange, a commercial school, a girls' high school, the meteorological station, the Governor's official residence, the Kaisei Hospital and the Northern Yoshiwara, beside a very large number of private buildings.

Field hospitals were established by the militia and many injured were brought in for treatment. The proprietor of the hosiery factory where the fire started, and his wife, were stopped by the police from attempting to throw themselves in the flames, shouting that they did so to atone for the church.

In the afternoon four battalions of engineers came from Takatsuki, a suburb, with dynamite and began blowing down the houses in the Northern Yoshiwara on a large scale to try to stop the fire, but they were driven back. The iron fort served to split the path for the flames. Street cars on Dodjim were stopped, passengers ordered to alight, and were rushed through the burning area to the car sheds.

Failing utterly with the scant water supply, the troops toward evening devoted all their energies to aiding citizens save goods and to assisting children and the old and feeble to places of safety.

Most of the large factories which are in the suburbs escaped the flames. The Nippon and Fukushima cotton mills were endangered, but were saved. The fire destroyed in all about 13,000 buildings.

Osaka is divided into four wards, with very narrow, but regular streets. Kitah-Ku, the north ward which covers four and a half miles, was almost wiped out. The east ward, which escaped, is the richest, containing the residences of the upper and middle classes. The offices of the banks and leading commission companies were located there and most of these were saved. The Tokio Mainichi says various fire insurance companies have lost so heavily that they will not be able to make payments.

CRISIS.

CRETE IS DEFIANT

Refuses to Lowe Greek Flag.

Island Government Formal Notifies Powers of Determination.

Turkish Fleet Anchored O Near-by Island, Ready for War.

French Battleships Hurri from Toulon to Avert Threatened Clash.

[BY DIRECT WIRE TO THE TIMES.

LONDON, Aug. 14.—[Exclusive D patch.] A dispatch to the Cent News Bureau from Paris, stat that the Cretan government h informed the consuls of the p tectory powers that it will lower the Greek flag that floated from the fortress of Ca ever since the withdrawal of the int national troops from the island. government has resigned, after hav announced that the flag must be lo ered by force, if at all.

French warships are to be sent reinforce the French guardships, Cretan waters, and, if possible, av the threatened clash. The battlesh Victor Hugo and another have alre sailed from Toulon.

The resident foreign consuls will t no action prior to the arrival of battleships, lest it might cause a C tan rising.

A Turkish fleet is now lying off island of Karpathos, ready for w Both the French and British gover ments have urged the Porte not to ow the fleet to enter Greek waters.

The Greek flag was hoisted over t fortress of Canea on July 27, the after the final evacuation by the Int national troops. In May of last ye when the powers—Great Britain, Ru sia, France and Italy—decided grad ally to withdraw their troops, Crete clared for union with Greece; and island has been in a state of exc ment ever since. Turkey has been manding that her rights in Crete sh be maintained.

TURKISH CLAIMS.

The island of Crete, thoroughly Gr in its traditions, became in 1715 a po of the Ottoman empire, after bei handed about from one power to a other through all its early history. T little country was in almost const insurrection through the nineteen century. In 1897, Greece interven and in a short, decisive war, w beaten by Abdul Hamid, and the he of the Turk on Crete was more firm secured than ever.

About this time the powers took hand. In 1898 they constituted the i and, with its adjacent isles, an autono mous state, under a high commissio er, subject to the suzerainty of Tu key, but paying no tribute to th country. Since August 14, 1906, t right of the King of Greece to nom nate the high commissioner has be recognized by the four powers. Und their sanction, Greek officers ha taken over the direction of the ge darmerie and militia. In May of la year the powers decided gradually withdraw their troops. When th was announced, Crete declared i union with Greece.

Early last month the diplomat representatives of the powers at Co stantinople presented a note to t Porte, in which they said the ti was inopportune for the discussion Turkish proposals relative to the f ture of the island, but as each of t protecting powers would station warship in Suda Bay, the supre rights of Turkey would not be a fected.

DISPUTE "SUPREME RIGHT."

The arrangement, however, has n proved satisfactory to any one co cerned. The flags of Turkey and t four powers are in evidence nowhe except on an uninhabited island Suda Bay. The "supreme rights of t Sultan" are in reality merely theore ical. He receives from Crete no tri ute. Even the postage stamps a Greek. The Cretan flag displays t blue and white of Greece. The Gre legal code is in force, and the Go ernor of the island is a former mi ister of Greece. Greece and Crete lik wise are dissatisfied, holding that th should be joined in government they are in race, history, language a religion.

Hence, with the departure of t last of the international forces, Gree saw her opportunity to test the di position of the powers by assertin full authority over the island.

Greece replied on August 4 to th Turkish note, which, although couche in friendly terms, practically demande the recall of the Greek officers servin in Crete. Greece maintained that th question was in the hands of the fou protecting powers of Crete, with whos knowledge and consent the officers i question were sent to the island. Tur key then intimated that her friendl request to Greece would be followed unless satisfaction was obtained, b a more energetic demand.

JOINT NOTE PRESENTED.

[ASSOCIATED PRESS NIGHT REPORT.]

LONDON, Aug. 14.—A joint note signed by the four protecting powers of Crete—Great Britain, Russia, Ital

(Continued on Second Page.)

HORROR.

EN CRUSHED TO DEATH AS FLYING TRAINS CRASH.

List of Fatalities from Wreck on Denver and Rio Grande Road Likely to Be Increased as Two of the Twenty-four Injured Are Not Expected to Live. Misunderstanding of Orders Responsible for Wreck.

[ASSOCIATED PRESS NIGHT REPORT.]

LORADO SPRINGS (Colo.) Aug. 14. Ten persons are dead, between enty and fifty are injured, some ously; three engines are in the ditch, ve baggage cars are smashed and l passenger coaches are badly aged as the result of a head-on sion between east-bound passen- train No. 8 and west-bound pas- er No. 1, on the Denver and Rio de near Husted today. The k was due to a misunderstanding n orders.

ee dead:
MES ROESPOKA, Chicago.
M. LARKIN, Colorado Springs.
. BROWN, Jerrico Springs, Mo.
A. GOSSAGE, fireman on lead e No. 8, Colorado Springs.
E. MURPHY, traveling car agent, ver.

A. DAVISON, McPherson, Kan.
ATTORNEY F. D. FREDERICK, Louis.
W. BELLES, Colorado Springs.
MES J. PARKER, Chicago.
TER NELSON of Monroe, Neb.
engineer was deadheading his to Denver, riding in the lead en- of the double-header. A portion the body is reported to have been d late tonight.

e injured:
RS. D. K. SEATON, Harrisburg, taken to the Arcacia Hotel, suffer- from a broken back. Her death expected.
BAKER, Portland, Or., intern-
ARL J. KEMPER, Denver, cut leg broken.
DREW JACOBSON, Oldham, N. internally.
TER FRATRICHON, Colorado gs, head cut, internal hurts.
MER JOKISCH, Virginia Falls, leg broken.
HN KENDSTROM, Victor, Colo., cut, legs broken.
I. FRANK, McPherson, Kan., leg head cut.
J. SEDLACE, St. Louis, head cut, broken.
L. SHAVER, express messenger, ver, slightly hurt.
RS. T. M. RANDOLPH, Okmul- Okla., internal injuries.
E. SACKS, Denver, arm broken.
HARLES CAMPBELL, legs en.
AT STEICK, Kansas City, slightly red.
W. TAYLOR, bridge builder, io, leg broken.
HN W. ROBERTS, New Cambria, Mo., head badly cut, leg broken.
C. E. WHITESIDE, Jerrico Springs, Mo., back and chest injured.
HENRY C. SHIPMAN, Chicago, broken ribs, legs broken.
STEPHEN MAKESON, Pueblo, inspector, slight injuries.
J. W. LEAFGREN, Axtell, Neb., mail carrier, body bruised.
O. C. SKINNER, Topeka, ribs broken.
E. C. TANNERILL, Des Moines, head battered, left arm broken.
JOHN REINHART, Carson, Iowa, legs broken, face cut.

As No. 8 drew into Husted at about forty miles an hour the crew of the engine saw a light engine standing on the switch north of the station.

Mistaking the engine for the second section of No. 1 the crew did not stop, and went through the station as fast as two engines could draw the thirteen heavily-laden cars. As soon as the train got out of the station, the engineer of the first engine of No. 8 saw another train coming slowly down the incline.

He slammed on the emergency brakes, and shouted to other members of the two crews to jump. But before they had time to move No. 8 had rammed No. 1 so hard that all three engines went into the ditch. Fireman J. A. Gossage of train No. 8 was killed as he was firing his engine.

The members of the other crew escaped serious injuries. The engineer on the first engine of No. 8 is reported to have been working extra and since the wreck has been acting like a madman. He had to be held down by friends.

Smoker No. 872 attached to train No. 8 was the car in which the people were killed. All those badly injured were in the same car. There is not enough left of the car, beyond the frame, to tell that it was formerly a smoking car. The baggage cars on both trains, the smokers and the next cars, were all wrecked. The three engines are total wrecks.

A relief train bearing physicians, surgeons and nurses, was hurried to the rescue from this city. A wrecking crew was send up from Pueblo. The dead and injured were brought to this city on the special and No. 1, the two arriving shortly after noon. Heroic work in helping the injured was done by women tourists under the direction of H. A. Cannerson and C. R. Dowe of Boston, who were going to Denver after a trip to Yellowstone Park. The members of the party turned two Pullman cars over to the injured. Within a few minutes after the collision, the two cars had been turned into a hospital.

AT SUMMER CAPITAL.

NNOUNCEMENT OF CENSUS SUPERVISORS IS HELD UP.

President Taft Cannot Finish Signing Hundreds of Commissions and Delay Follows—Western Trip Now Includes Phoenix and Prescott, But Shortens Stay in Los Angeles—Col. Lyons Forced to Eat Beans.

[ASSOCIATED PRESS NIGHT REPORT.]

EVERLY (Mass.) Aug. 14.—Although President Taft had a long talk with Postmaster-General chcock this afternoon, regarding e disputed census, appointments, ouncement of the names of more an 200 supervisors yet to be comissioned was withheld until tomor-

he delay in announcing the sucful candidates was due to the inility of Mr. Taft to complete to- the signing of the commissions. retary Nagle of the Department of mmerce and Labor affixed his sigure to all the the commissions be- e leaving today.

ol. Cecil Lyon, Republican Nanal Committeeman from Texas, was ried back to Boston last night n the Beverly curfew bell began toll, but accompanied Postmaster- neral Hitchcock to the Taft cot- today. Lyon said he wanted to k over the President's trip through as next October, but if the Presit should bring up the question of ous supervisors he would be glad converse on the subject with the ief Magistrate.

s a matter of fact, Col. Lyon is ing that all the sixteen census pervisors in Texas be Republicans, d his protest has held up the names the eight Democrats and eight Reblicans named for the Texas offices. Col. Lyon intimated tonight that his guments had made some impression the President.

The President today altered his prebably-announced route through Arina to include Phoenix and Prescott the places to be visited on his estern trip. According to the reed schedule the President will leave Los Angeles on the evening of October 12 instead of the morning of the 13th. After a brief stop at Phoenix on the 13th he will proceed to Prescott, whence he will resume his journey to the Grand Cañon, where he will spend October 14.

Postmaster-General Hitchcock, who is going to the Far West for an outdoor vacation, will join the President at Los Angeles and make the trip with him through Arizona and New Mexico.

At El Paso, the President will be joined by Secretary of War Dickinson.

President Taft took his brother, Charles P. Taft of Cincinnati, out on the Essex Country Club golf links today, and "beat him to a frazzle." The President made the course in 92.

The President has learned the Essex links, and is now striking his true form. As these links are rated five or six strokes harder than the Chevy Chase course, the President felt that his showing today was the best he has ever made.

Mr. Taft has found Myopia links almost too difficult, and he will play at Essex again on Monday.

Col. Lyon has anything but a high opinion of Beverly. In the first place, he delayed seeking a place to dine until 7 o'clock, and then found that both of the hotel dining-rooms had closed. With Director of the Census Durand, Col. Lyon had to sit on a high stool at a lunch counter, and eat Boston beans and pie. The Texan thought this bad enough, but when the curfew bell began to toll at 9 o'clock he nearly collapsed.

"Well, you must admit, colonel, that Beverly is better than Oyster Bay," interposed one of his friends.

"Yes, better in one way," replied the colonel; "there are more trains to leave it, and me for the next one."

DELAY.

BLOODLESS GAME OF WAR WAITS COMING OF TRANSPORT.

[ASSOCIATED PRESS NIGHT REPORT.]

BOSTON, Aug. 14.—The beginning of the bloodless war which is to be waged in Southeastern Massachusetts during the coming week was postponed unexpectedly tonight until tomorrow morning. All preparations had been made by the defending or "blue army" to resist an attack, and even to take the initiative in action. There was much disappointment when Brig.-Gen. William A. Pew, in command of the defenders, got word late tonight that on account of the failure of one of the enemy's transports to arrive, the entire maneuvers had been postponed for eight hours.

The announcement came to Gen. Pew's headquarters from Maj.-Gen. Leonard Wood, commander of the Department of the East and the chief umpire in the war game.

Tonight the headquarters of the "blue army" were near Robin's Pond, about six miles east of Bridgewater, with the right of the line a little west of Bridgewater and the left a little east of Halifax. The whole line is about twelve miles long.

Dynamite and fuses are to be carried, and are to be actually placed in position under bridges in readiness to be set off. But when all is in readiness to blow up a bridge, instead of igniting the fuses, as would be done in real warfare, the placards are to be placed on the bridges to notify the "enemy" that "theoretically" the bridge is no more, and that he will either have to build a pontoon bridge or ford the shallower streams.

Dispatches received in the city during the day brought the news that a large part of the invading army had landed from the ships somewhere on the coast of Buzzard's Bay. According to the rules of the war game, all telegraph and telephone lines were supposed to have been cut immediately after the first news was flashed from the south shore to Boston that that city was threatened with attack.

The news of the landing places of the invaders was, by the rules of the game, supposed to be learned by the army of defense only by means of the field telegraph, or by scouts, possibly by the use of balloons.

Gen. Wood arrived at New Bedford during the day, and established his headquarters on the White farm in Rochester, ten miles from that city.

PROGRAMME.
Eastlake Park, August 15.

March; waltz, "Morganblatter" (Strauss;) selection, "La Vestale" (Mercandante;) "Patrol Turque," "Masonic" Ellenberg;) "Grand Triumphal Chorus" (Gounod;) overture, Banditeu Streiche" (Suppe;) "Danza Mexicana," "Hermosillo" (Schuh;) Mercean, "Vision" (Von Blon;) selection, "Maritana" (Wallace;) finale.

CRETE DEFIANT.

(Continued from First Page.)

and France—has been presented to the Turkish government.

It promises that the powers will see that the objectionable flag hoisted by the Cretans is removed permanently.

EUROPE NOT AFRAID OF TURKISH BLUSTER.

[BY DIRECT WIRE TO THE TIMES.]

LONDON, Aug. 14.—[Exclusive Dispatch.] In this capital today there is but one opinion as to the Cretan crisis. This is that Turkey cannot possibly go to war with Greece, no matter how much the Porte may bluster or how strong may be its demands on Athens.

That the Turkish aggression has been beyond all reason is evident. The four protective powers—England, France, Russia and Italy—will force the Cretans to haul down the Grecian flag, and the ministry of King George has said in exemplary fashion that the matter is entirely in the hands of this international alliance. Its formal note breathed good will to Turkey in every line.

That these pacificatory utterances have been received with truculent growls in Constantinople has amazed Europe.

The first impulse was to credit the Kaiser—the continent's bogy man—with playing some devious part in the game. It appears, however, today, that the German and Austrian Ambassadors are working hard to bring the Turks to reason.

The probable inspiration of the Turkish restiveness lies in the internal affairs of the country. When Austria coolly took away from the Crescent the Balkan provinces, popular resentment inspired a revolt that almost overthrew the "Young Turks." The Constitutionalists are now straining every nerve to blot out the memory of this national humiliation, and it may well be acting on the belief that a display of rampant jingoism over Crete will accomplish this purpose.

In this way it is easiest to account for the ugly hints of war that have come out of Constantinople. But as one French observer said tonight:

"There can be no war, because the moment that Turkey attacked Greece insurrection would inevitably break out in the rear of its armies. The Albanians would want no better opportunity than this."

VOLUNTEER BALLOON CORPS.

Charles J. Glidden Hopes to Have Massachusetts Organization Recognized by Militia.

[ASSOCIATED PRESS NIGHT REPORT.]

BOSTON, Aug. 14.—Massachusetts is to have the first "volunteer balloon corps" in the world, according to the announcement made today by Charles J. Glidden, the well-known aëronaut and automobilist, who is now making plans for organizing the Aëronaut Corps this fall.

Recognition from the State militia will be sought. The volunteer corps will consist of men of prominence who are interested in aëronautics and will be made up of two divisions, pilot and meteorological. The pilot division will include the leading balloonists now making ascensions in Massachusetts for pleasure.

Those who have been invited to join the meteorological section are Prof. W. H. Pickering and Prof. A. Lawrence Rotch of Harvard, Prof. David Todd of Amherst and Prof. H. Helm Clayton, formerly of the Blue Hill observatory.

INSINGER IRRIGATION CHAIRMAN

Executive Committee of Congress Elects Officer and Board of Governors Is Chosen.

[ASSOCIATED PRESS NIGHT REPORT.]

SPOKANE (Wash.) Aug. 14.—Robert Insinger of Spokane has been elected chairman of the Executive Committee of the National Irrigation Congress.

Arthur Hooker, permanent secretary of the congress, has been made secretary of the committee, composed of one member from each State delegation.

The congress has appointed R. Insinger of Spokane, Dr. W. J. McGee of Washington, D. C., secretary of the Inland Waterways Commission; Fred J. Kiesel of Ogden, Utah, and Harper S. Cunningham of Guthrie, Okla., to act with President Fowler, Secretary Hooker and the chairman of the local board of control of Pueblo, as the board of governors.

BALLOON COMES TO GRIEF.

Airship City of Oakland in Grip of Gale Dragged Across Barbed Wire Fence.

[ASSOCIATED PRESS NIGHT REPORT.]

OAKLAND, Aug. 14.—The monster balloon "City of Oakland," with two passengers, Prof. A. Vonder Nailen, Jr., president of the Oakland Aëro Club, and Capt. P. A. Van Tassell, as navigator, started on its initial voyage under the most favorable conditions this morning.

It came to grief, however, in Livermore Valley this afternoon at 2:45 o'clock.

After leaving Oakland the balloon struck a fifty-mile-an-hour gale and the balloon sunk and drifted across barbed-wire fences and through trees until it collapsed.

Capt. Van Tassell, the pilot, was slightly injured. Prof. Vander Nailen, the passenger, escaped without injury.

The balloon was only partially destroyed.

Thousands witnessed the impressive ceremony of christening the airship, which was performed by Miss Jeanne Vonder Nailen, daughter of the president of the club.

AT THE BEACHES.

Patrons of The Times visiting any of the following named resorts during the summer season may have The Times served to them by the regular agent named by notifying either The Times main or branch office or the local agency, at the regular subscription price of 20 cents per week and 75 cents per month.

Santa Monica, A. E. Jackson, No. 1453 Third. Home 1116.

Redondo Beach, W. J. Hess, wharf No. 1. Home 204.

Long Beach, Milton Doolittle, No. 121 East Ocean avenue. Home 592. G. H. Underwood, No. 125 American avenue. Main 9421.

Ocean Park, J. W. Woodward, No. 123 Pier avenue. Main 1111.

San Pedro, Jack Patterson, No. 805 Beacon street. Sunset 2908.

Catalina, R. L. Havens, Avalon.

Idyllwild, Earl Powers, Idyllwild store.

HAVOC.

FIERCE STORM KILLS THREE.

Chicago Swept by Furious Wind and Rain.

Two Babies Are Drowned in Flooded Basements.

Unidentified Man Believed Hurled from Yacht.

[BY DIRECT WIRE TO THE TIMES.]

CHICAGO, Aug. 14.—[Exclusive Dispatch.] Three lives were lost, many persons were injured, houses were set on fire by lightning and crops were damaged heavily today in the severest storm that has swept Chicago and vicinity in months.

The dead:

MICHAEL FINNEY, Jr., 1 year old; rolled out of bed in the basement of the Finn.y home into two feet of water that had poured in, and was drowned.

BEATRICE RYCHLOCKI, 3 years old, drowned in two feet of water in the basement of her home.

An unidentified man, 45 years old, taken out of the lake.

Many children throughout the city, especially in the poorer quarters, narrowly escaped death.

Mrs. Rychlocki had missed her daughter and, fearing that the little girl had become lost, notified the West Chicago-avenue police. Having occasion later to go into the basement, which had been flooded, she found the child drowned.

The Finney child was tossing in his sleep during the storm. When Mrs. Finney awoke she missed the baby. Then she discovered water in the rooms. For ten minutes the hysterical mother groped about in the water before she found the lifeless body of the infant.

The drowned man's name is believed to have been B. G. Hill. A letter bearing that name was found in a trouser's pocket, but the address had been effaced.

The victim is believed to have been hurled from a yacht by the storm.

CLOUDBURST.

[ASSOCIATED PRESS NIGHT REPORT.]

LACROSSE (Wis.) Aug. 14.—A cloudburst, officially registered as 3.33 inches, swept this district today, washing out railroads, crippling telephone and telegraph service and damaging farms.

Delegates from the Federation of Men's Clubs, the Y.M.C.A., the Laymen's Missionary movement, the Church Laymen's Union and similar organizations all over the country will attend a conference at Silver Bay on Lake George, N. Y., next week to see how overlapping of work in the various cities can be prevented. Among the speakers will be Gov. Hughes, President Capen of the American Board of Missions, General Secretary Carleton of the Brotherhood of St. Andrew and Judge Selden P. Spencer of St. Louis.

TO RESTORE MORE LAND.

Large Tract Will Be Subject to Settlement and Entry in Fall.

Another tract of land will soon be restored to entry under conditions favorable to irrigation. June 22, last, the acting Secretary of the Interior vacated a former order of withdrawal under the second form of the Reclamation Act in connection with the Colorado River project, and restored to public domain, where not otherwise withdrawn, reserved or appropriated, about 11,520 acres.

The land will be subject to settlement on and after November 4, and to entry, filing or selection on December 4, at the Land Office in this city.

RESIGNS UNDER FIRE.

Col. McDonell, Commander of Third Regiment, Oregon Militia, Offers to Step Out.

[BY DIRECT WIRE TO THE TIMES.]

PORTLAND, Aug. 14.—[Exclusive Dispatch.] Col. Charles E. McDonell, Third Regiment, O.N.G., has tendered his resignation informally as commander of that regiment. Investigation of his financial accounts has been ordered by W. E. Finzer, adjutant-general.

Gen. Finzer asked Col. McDonell for cash on hand tonight and at the conclusion of their conference declared the colonel had turned over every penny due. The investigation, said Gen. Finzer, would proceed notwithstanding.

The protracted meeting of Col. McDonell's brother officers was held today at which the situation in the regiment was discussed.

Those participating decline to give the result of their deliberations and it is not yet known whether Col. McDonell's resignation will be accepted. Col. McDonell served with the Second Oregon in the Philippines, as captain of a company.

In the last municipal campaign he was one of several candidates for the Republican nomination for Mayor, being defeated by Joseph Simon.

TROOPS GUARD WORKERS.

Strike-Breakers Working at Canadian Pacific Docks Protected by Military at Fort William.

[ASSOCIATED PRESS NIGHT REPORT.]

FORT WILLIAM (Ont.) Aug. 14.—Fifty strike-breakers, who arrived here from Montreal late last night, started loading boats under military protection, at the Canadian Pacific docks, today.

The Royal Canadian Mounted Rifles are still patrolling the streets.

It is now asserted that thirty strikers were wounded in Wednesday's fight.

The Minister of Labor is expected tomorrow or Monday, when an attempt is to be made to arrive at a basis of settlement.

Superb Routes of Travel.

AT REDONDO BEACH

THE RESTFUL RESORT

A Million Spent for YOUR Comfort in the Last Year

Come Out and Enjoy Your Share

Los Angeles & Redondo Ry.

THE ROAD OF COMFORT

1900 ANNIVERSARY OF THE—

Battle in the Teutoburger Forest

At Schutzen Park, Sunday, Aug. 15

SHAM BATTLE, GERMAN MILITARY SOCIETY. Band Concert, afternoon and evening. Massed chorus of Los Angeles and Pasadena Singing Societies. Shooting and Bowling contests—$200 in prizes. Dancing afternoon and evening.

See the Old German Castle

Grand Display Fireworks in Evening

Pacific Electric Ry. Co.

San Francisco, Seattle, Tacoma, Victoria, Vancouver

STEAMERS

President or Governor, Noon Thursdays

Santa Rosa, 11 a.m. Sundays

For San Diego, 9:05 a.m. WEDNESDAYS AND SATURDAYS.

Low passenger rates, including berth and meals, unrivaled service. TICKET OFFICE, 345 S. SPRING ST. PHONES HOME 1201, SUNSET MAIN 61. Right reserved to change schedule.

SEATTLE via PORTLAND— STRS. ROANOKE AND ELDER

ALTERNATE SAILING FROM SAN PEDRO EVERY TUESDAY at 1 p. m. for PORTLAND DIRECT (no change) calling at SAN FRANCISCO, EUREKA and ASTORIA. Low rates, including berth and meals. NORTH PACIFIC STEAMSHIP CO., 254 South Spring Street. Main 4151. Plant.

Theaters—Amusements—Entertainments

BASEBALL—VERNON PARK, 10:30 a. m. CHUTES PARK, 2:30 p. m.
SAN FRANCISCO vs. LOS AN
ADMISSION 25c.

Timely Special Announcements.

VISIT THE WORLD-FAMOUS—
Cawston Ostrich Farm
"One of the strangest sights in America."—New York American.
150 Gigantic Ostriches
50 OSTRICH CHICKS JUST HATCHED
IN A BEAUTIFUL SEMI-TROPICAL PARK.
25c ROUND TRIP, including admission. Tickets for sale at our
City Store 313 South Broadway

TAXICAB SERVICE—SUMMER RATES—First mile additional quarter mile for
PHONES—EX. 66. MAIN 2194. F1656 All Night Western Motor
MORNING SHOPPING AND AFTERNOON CALLING FIVE

LOS ANGELES OSTRICH FARM—CITY LAKE
All Yellow Cars Transfer Direct to Farm. Fare 5c.
OSTRICH DANCE, 11:30 DAILY.
Excursion tickets, round trip and admission 25c. For sale at
CITY STORE, 324 S. BROADWAY, LOS ANGELES.

Superb Routes of Travel.

SUPERB BEACH—
Attractions

VENICE THE NEARE SAFEST BE
BAND CONCERTS—DANCING—PLUNGE AND SURF BATHING
CAFE

Sunday, Aug. 15, Motorcycle
SPECIAL PROGRAMME OF AMUSEMENTS AND SPORTS
ANGELES MOTORCYCLE CLUB.

The California State Sanitation
WILL BE AT VENICE FOR ONE WEEK—PUBLIC INVITED
EVERY AFTERNOON AND EVENING—LECTURE ON "SANITARY
BE DELIVERED MONDAY EVENING AT VENICE CHAMBER

Ocean Park--Santa M
BAND CONCERTS—DANCING—BATHING.

Beautiful Santa Monica C
WHERE THE MOUNTAINS JOIN THE SEA—SPANISH DINNER

Good Fishing at Long Wharf or Play

REDONDO BEA
BAND CONCERTS—DANCING—BATHING—DELIGHTFUL
ALONG THE OCEAN.

Cars Every Few Minutes From Hill
Los Angeles Pacific R

SPECIAL TROLLEY EVENTS FOR—
Saturday and Sunda

MOUNT LOW
Special Rate for Saturday and Sunday
The world's most beautiful Mountain Trip. Reaches from
Tavern." "The Famous Mountain Inn," 6000 feet above the
is vividly interesting and entrancingly beautiful. Through cars

Long Beach The
Special Band Concerts on the Strand afternoon and evening.
Majestic; Finest Surf and Plunge Bathing on the Coast.
on the Pike, the Walk of a Thousand Lights.

HUNTINGTON BEACH, NEWPORT, BALBOA, NAPLES and
of amusement for Beach goers, while the ride along the Coast

THROUGH THE VALLEYS AND ORANGE GROVES—
dora cars.

OTHER POINTS OF INTEREST—Rubio Canyon, Point Firmin,
Sierra Madre.

FAST, FREQUENT SERVICE FROM SIXTH AND MAIN

Pacific Electric Rail

BANNING LINE—S. S. Cabrillo—Daily
SANTA CATALINA IS
Island Villa and Canva
NOW OPEN FOR BUSINESS.
PORTER'S CATALINA ISLAND
Free Camp Grounds With Wa
BANNING COMPANY, 104 PACIFIC ELECTRIC BLDG.
PHONES: MAIN 4622; PUTN.

THE—
Famous Bledsoe Pictures
San Joaquin Va
And High Sierras
200 miles' sweep with telescope reproduced on the canvas in one
be shown and free lectures given every night this week at 8
Office of The Times, 521 South Spring street. Housewives and
opportunity to see and hear. We have no land to sell. See
Headquarters.

PACIFIC MAIL S.S. CO.—For Honolulu, China, Manila, India and Around the
Steamers Manchuria, Mongolia, Korea, Siberia, China, Tenyo Maru
via Honolulu.
SAILINGS FROM SAN FRANCISCO
AUGUST 17, 31; SEPTEMBER 4, 14, 28, 29
Sailings from Eastern Ports for all Trans-Atlantic
For literature apply to T. A. Graham, Agent, 252 South

$9.00 FIRST CLASS San Francisco SECOND CLASS $7.50
Includes berth and meals. Portland, $12.50; Seattle, $15.00; Victoria, $17.50; Vancouver, $18.00.
S.S. Hanalei Wed., Aug. 18, 9:00 a.m.
Excellent passenger accommodations. Low freight rates.
General Manager, 249 S. Spring St. Phone—Main 84, 8484.

FOR SAN FRANCISCO, SEATTLE, TACOMA
AND ALL PUGET SOUND AND ALASKA PORTS
Elegant Twin-Screw S.S.
(The Exposition Flyer.) Leaves 1:30 a.m., MONDAY, WEDNESDAY, FRIDAY.
200 hours to Seattle. Through freight and passenger rates.
SHIP CO. C. J. Lehman, Gen. Agt., 252 South Spring St.

$9.85 FIRST CLASS SAN FRANCISCO SECOND CLASS $7.50
Including berth and meals. Portland, $12.50; Seattle, $15.00; Victoria, $17.50; Vancouver, $18.00.
DAY and SATURDAY for SAN FRANCISCO. STEAMER
TLE DIRECT. WEST COAST S.S. CO., 252 S. SPRING ST.

...hat Of Inte

...POLSONS OF CRIME.

...S CONFESS ...BBERY PLAN.

...d Bandits Are Held ... Heavy Bail.

...rief of Scheme to Rob ...Oakland Bank.

...s of Series They Had ...ed to Accomplish.

...TED PRESS NIGHT REPORT.)

...E, Aug. 14.—Joe Willetts ...Carr, the youths who yes... figured so conspicu... principals in the sensa... of the Valley Bank at ... were arraigned this ...fore Justice of the Peace ...of that town, and their bail ... each.

...pent well in their respect... the County Jail last night, their breakfast was taken ...this morning it was evident ...appetite had not been af... their exciting experience ...of

...Sheriff Langford and ...Mulhall placed the ...same automobile that they ...yesterday, and the same ...Roy Brown, drove them ...to Clara.

...ff's office is located only ...feet from the bank the boys ... and it was just twenty-... after the robbery that the ...marched into the Santa ... of justice.

Arthur Dorn, who had in... the prisoners last night and ...appeared by them as counsel, ... and Asst. Dist.-Atty. Fred ...appeared for the people. ...ense crowd thronged the ... and the sidewalk outside.

...CIAL IDENTITY.

...dings were brief. The ...the same assumed names ...had given the Sheriff yes... ...ing to divulge their true ...could any information that ...to establish their identity ...from them.

...will place your ball at ...," said Justice Thompson. ...no danger of our raising ...said Carr, with a forced ...

...next Monday morning at ...in the date of the preliminа... the court adjourned, ...were driven back to ...in the County Jail. The ...ographing to points in ...is an endeavor to get ...boys' identity.

...ut freely of the daring ...they were the prin... yesterday. To Sheriff ...the young men made ...confession today. Joe ...pears to be the leader, ...his companions had ...of bank robberies that ...ated a reign of terror ...

...LAND ROBBERY.

...their plans matured, that ...with a hired automobile ...return, they entered the ...bank, in the heart of ...calmly weighed the ...ing their escape with ...

...Clara robbery was only ...," said the youthful ...making this revelation. ...if it was successful, to ...and richer institu... ...and/to clean up big ...we were through.

...a machine in Oakland, ...main just around the ...as we did in yesterday's ...and I went to the First Na... ...and looked the place ...were well armed, and if ...been so many clerks ...people passing outside, ...have held up the cashiers

THE HIDDEN TURN.

...RESS INJURED IN AUT... CRASH ON MIDNIG...

[BY DIRECT WIRE TO THE TIMES.]

...ARCISCO, Aug. 14.—[Exclusive Dispatch.] As the result of ...automobile accident on the ...Portola early yesterday ...morning, Gordon, the ac... at the St. Francis Hotel ...a badly sprained ankle, ...driver of the machine, Har... ...Gordon, a wealthy young capi... ...Portland, is at the same hos... ...injured. It is feared one ...is punctured.

...Mrs. Gordon, her hus... ...and Morton, a New York ...guest, and her sister, Miss ...Morton, went for a ride to the ...Yesterday morning after ...dinner. They traversed the ...Presidio and were returning ...along the Sloat boulevard, ...along the ocean the ac... ...speed.

...coming in the opposite ...direction its light in the face ...completely bewildering him so that ...failed to see the turn in the road ...and his machine p... ...embankment throwing ...Miss Eleanor Gor... were knocked uncon... and Miss Blanche ... without serious inj... later another aut... ...taining Orpheum a... the scene and its ... in carrying Elea... Humphrey to Dibbl... where they were in... St. Francis Hotel.

...Strangely, the Ori... rescuing automob... through an accident ...fore they found the...

...In the machine ... ...ley, Sam Tripp, J... three members of ... Chorus. While on ...beach and midway ...machine crashed in... were thrown out a... bruised.

...Tonight Miss Gord... ...pear in her roles a... Humphrey will be c... at the St. Francis fo...

STERN JUSTICE.

...RT REFUSES CLEMENCY ...TO MILLIONAIRE C...

[ASSOCIATED PRESS DAY REPORT.]

...N, Aug. 14.—Millionaire ...Bradbury, sentenced to ...years in San Quentin for ...crimes in the Marin ...since the termination of the ...before granted him by ...

...decision of Superior ...Judge, after hearing ...application for the ...of the aged capitalist, ...for release on ...declared that he ...show mercy in ...law-working man, ...the case of one ...the power of ...

...Bradbury was re... ...given him by ...of the court, ...and had refused the ...judge to return it.

...Bradbury appeared ...panied by his wife, wh... down and wept during ...stood so as to shield h... of the curious crowd.

...Overruling the poin... tion raised by Dist.-... judge listened to an ap... on the grounds of age... ...ing already undergon... ...sented by Attorney ... answered by Dist.-A... said Bradbury had ... jury in order to furth... at the expense of othe...

...After Bradbury's re... ...been ordered, Attorne... that he had received ... Gov. Gillett saying he ... the application for a p... on August 23

What Of Interest Happened in a Day Up and Down the Great Pacific Coast

ALLEGED CRIMES OF CRIME.

CONFESS BERY PLAN.

Bandits Are Held Heavy Bail.

of Scheme to Rob land Bank.

Series They Had to Accomplish.

(BY PRESS NIGHT REPORT.)

Aug. 14.—Joe Willetts ..., the youths who yes... figured so conspicu... principals in the sensa... of the Valley Bank at ... were arraigned this ... Justice of the Peace ... town, and their bail ... each.

... well in their respect... County Jail last night, ... breakfast was taken ... morning it was evident ... had not been af... exciting experience of ...

... Sheriff Langford and ... Mulhall placed the ... automobile that they ...day, and the same ... Brown, drove them ... Clara.

... office is located only ... from the bank the boys ... and it was just twenty... after the robbery that the ... marched into the Santa ... justice.

... Doru, who had in... prisoners last night and ... by them as counsel, ... Asst. Dist.-Atty. Fred ... for the people.

... crowd thronged the ... the sidewalk outside.

... IDENTITY.

... were brief. The ... some assumed names ... gave the Sheriff yes... to divulge their true ... any information that ... establish their identity ... them.

... place your bail at ... Justice Thompson. ... danger of our raising ... Carr, with a forced ...

... Monday morning at ... the trial of the prelimin... the court adjourned, ... were driven back to ... the County Jail. The ... coaching to points in ... an endeavor to get ... identity.

... booty of the daring ... they were the prin... Sheriff. To Sheriff ... the young men made ... confession today. Joe ... seem to be the leader, ... his companions had ... bank robberies that ... had a reign of terror ...

...ARD ROBBERY.

... plans matured, that ... hired automobile ..., they entered the ..., in the heart of ... weighed the ... their escape with ...

... robbery was only ... and the youthful ... this revelation. ... successful, to ... richer institu... to clean up big ... were through.

... machine in Oakland, ... just around the ... as did in yesterday's ... to the First Na... and looked the place ... well armed, and if ... so many clerks ... passing outside, ... up the cashiers ... and tellers and tried to get all the money in sight."

REMEMBERS CARR.

[ASSOCIATED PRESS NIGHT REPORT.]

OAKLAND, Aug. 14.—That Fred Carr and Joe Willetts, the Santa Clara bank robbers, had planned the robbery of the Bank of Elmhurst, near Oakland, is the belief of Cashier A. F. Horstman of that bank.

He positively identified Carr from his picture as published in the papers as the man who stepped up to his window Tuesday morning and asked for a roll of new Lincoln pennies.

Cashier Horstman also states that Willetts stood directly behind Carr in the bank. Not having the pennies, the cashier told the men he could not comply with their request.

The two boys stood at the window for at least two minutes, then exchanged a glance, and without saying a word, left the building. They crossed the street and seated themselves in an automobile which was standing directly opposite the bank and started toward San Leandro.

DESPONDENT OVER LOST EYE.

RENO MAN SUICIDE.

[BY DIRECT WIRE TO THE TIMES.]

RENO, Aug. 14.—[Exclusive Dispatch.] Edward Welch, familiarly known as "Cap" Welch, committed suicide by hanging himself in a barn adjoining his residence in Gold Hill early this morning. For the last week he had been ill. He lost an eye in one of the mines several years ago and recently the sight of the other became impaired and he was under the impression that he would be blind. His wife found his body. He had tied a rope to one of the rafters and when he fell the rope broke. In early days Mr. Welch was captain of the famous Sarsfield Guards of that city, instituted by the millionaire magnates, Mackay, Fair, Sharon and their associates. He was a noted character during the old Comstock days.

DIES OF THIRST.

ANOTHER VICTIM OF DESERT.

[BY DIRECT WIRE TO THE TIMES.]

RENO (Nev.) Aug. 14.—[Exclusive Dispatch.] Frank C. Kunhiacke's dead body has been found five miles east of Tonopah. Kunhiacke evidently lost his way, and without water or food was forced to sink to the hot sands. His death came shortly afterward. Kunihacke, who is well known in Goldfield, leaves a daughter in Chicago. He was a photographer.

THE HIDDEN TURN.

INJURED IN AUTO CRASH ON MIDNIGHT RIDE.

[BY DIRECT WIRE TO THE TIMES.]

... Aug. 14.—[Ex...] As the result of ... accident on the ... early yesterday ..., the ac... St. Francis Hotel ... suffer sprained ankle, ... of the machine, Har... a wealthy young capi... is at the same hos... It is feared one ... fractured.

... Gordon, her hus... Milton, a New York ... and her sister, Miss ... out for a ride to the ... morning after ... They traversed the ... and were returning ... the most boulevard. ... the opposite ... light in the face ... him so that ... in the road ... and his machine plunged over an embankment, throwing its occupants out.

Miss Eleanor Gordon and Humphrey were knocked unconscious, but Morton and Miss Blanche Gordon escaped without serious injury. A few minutes later another automobile, also containing Orpheum actors, arrived on the scene and its occupants assisted in carrying Eleanor Gordon and Humphrey to Dibble's roadhouse, from where they were later removed to the St. Francis Hotel.

Strangely, the Orpheum party in the rescuing automobile had passed through an accident a short while before they found the Humphrey party.

In the machine were Herbert Ashley, Sam Tripp, Julius Tannen and three members of the Gibson Girl Chorus. While on their way to the beach and midway inthe park their machine crashed into a tree and all were thrown out and scratched and bruised.

Tonight Miss Gordon will try to appear in her roles at the theater, but Humphrey will be confined to his room at the St. Francis for some time.

STERN JUSTICE.

REFUSES CLEMENCY TO MILLIONAIRE CONVICT.

[ASSOCIATED PRESS DAY REPORT.]

... Aug. 14.—Millionaire ..., sentenced to ... in San Quentin for ... in the Marin ... election of the ... caused him by ... of Superior ... hearing ... for the ... capitalist. ... for release on ... stated that he ... mercy in ... man, ... one ... power of ... was re... him by ... the court, ... and had refused the request of the judge to return it.

Bradbury appeared in court accompanied by his wife, who, when he broke down and wept during the proceedings, stood so as to shield him from the gaze of the curious crowd.

Overruling the point of no jurisdiction raised by Dist.-Atty. Boyd, the judge listened to an appeal for leniency on the grounds of age and the suffering already undergone in prison, presented by Attorney Fairall, who was answered by Dist.-Atty. Boyd, who said Bradbury had committed perjury in order to further enrich himself at the expense of others.

After Bradbury's return to jail had been ordered, Attorney Fairall stated that he had received a message from Gov. Gillett saying he would consider the application for a pardon at Eureka on August 23

NO GAME FOR THE LAWYERS.

Sacramento Couple Arranges Separation by Filing Mutual Agreement.

[BY DIRECT WIRE TO THE TIMES.]

SACRAMENTO, Aug. 14.—[Exclusive Dispatch.] After ten years of married life, Mr. and Mrs. Gustave A. Bahran, well-to-do residents of Sacramento, have decided to divorce themselves in a most respectable way, no scandal, no affinities, no lawsuits. Dear, no!

There was filed in the office of the County Recorder today an agreement entered into between the more or less unhappy two, dividing their real estate into equal portions, and including further stipulations: Mrs. Bahran agrees to go to Fort Wayne, Ind. Each agrees not to sue or otherwise disturb the other, to molest or interfere in any way with the mode of life of the other.

Both are to enjoy freedom, to come and go as they desire, and Bahran promises not to offer violence or force or interfere with his wife.



Prominent Los Angeles Men at the Exposition.
Left to right—Ex-Judge Waldo M. York, M. E. Montague, G. G. Johnson, F. E. Wood, E. P. Bosbyshell, Lee C. Gates, Frank Wiggins. Photograph taken on Los Angeles Day at the Seattle Fair.

BUYERS' MOVE, NOW.

REAL ESTATE MEN ADJOURN.

D. W. CARMICHAEL OF SACRAMENTO ELECTED PRESIDENT.

San Jose Chosen for Next Year's Convention and Resolution Endorsing Gov. Gillett's Good Roads Plan Adopted—Delegates Take Automobile Ride Around Alameda County.

[ASSOCIATED PRESS NIGHT REPORT.]

OAKLAND, Aug. 14.—Without opposition, Frank K. Mott, Mayor of Oakland, was this morning unanimously elected president of the California State Realty Federation, now in session in Oakland. The nomination was made by D. M. Carmichael of Sacramento, the retiring president. Other officers elected are:

J. E. Fisher, San José, first vice-president; H. A. Alexander, Fresno, second vice-president; Francis Cutting, Stockton, third vice-president; W. R. Noble, Sacramento, treasurer; Herbert Burnett, Los Angeles, executive secretary.

On motion of Garland of Los Angeles the convention will be held at San José next year. A resolution was adopted indorsing the good roads project of Gov. Gillet.

Various minor committees were appointed; then the convention adjourned.

The remainder of the day was spent by the delegates in viewing Alameda county from automobiles, and tonight they were entertained at a local amusement park.

ANNUAL PRISON CONGRESS.

Two Hundred Delegates at Seattle to Attend Meeting in Interest of Reform.

[ASSOCIATED PRESS NIGHT REPORT.]

SEATTLE, Aug. 14.—The annual congress of the American Prison Association began in the Young Men's Christian Association auditorium tonight, with 200 delegates present, among them some of the most distinguished advocates of prison reform in the United States, Canada and Cuba. Mayor John F. Miller welcomed the congress, and F. G. Pettigrove of Boston, chairman of the Massachusetts Prison Commission, responded.

The president of the association, Dr. J. T. Gilmour, warden of the Central Prison of Toronto, Can., delivered his annual address.

Many of the delegates will preach in the churches of Seattle tomorrow. Judge Ben B. Lindsey of Denver will speak at the World's Fair auditorium tomorrow afternoon under the auspices of the State Woman's Suffrage Association.

WESTERN PACIFIC EXTENDS.

STOCKTON TO SACRAMENTO.

[BY DIRECT WIRE TO THE TIMES.]

STOCKTON, Aug. 14.—[Exclusive Dispatch.] For the first time in the history of Stockton and Sacramento, there is rail competition. The Western Pacific has opened its passenger and express service between these two cities. The freight department has been in operation for several weeks, and considerable business is already being handled.

The Western Pacific is also using the old Alameda and San Joaquin line to Tesla for freight and passenger service. As yet, only one train a day is operated between here and the capital city. At present it is an accommodation service, but as soon as the road between here and Oakland is completed a regular passenger service from the bay through to Sacramento, and possibly farther north, as a portion of the lines about Oroville and Marysville are already in operation, will be installed.

The fine $10,000 depot has just been completed, and will be opened in a few days. It is located less than a block from the Southern Pacific, and will be a handy transfer point.

LOTTERY FOR LAND WINNERS.

Holders of Lucky Numbers Will Choose Locations from Map Posted in Land Office.

[ASSOCIATED PRESS NIGHT REPORT.]

SPOKANE, Aug. 14.—Superintendent James W. Witten announced, today, rules for the guidance of winners in reservation land drawings.

Each holder of a number will receive a government map showing class and valuation of lands subject to entry. When selections begin, next April, a copy of this map will be posted in the land office, the tracts being checked off as fast as chosen.

When the applicant's name is called, none but himself and one friend or advisor will be permitted to enter the room or to inspect the official map until his choice is made.

All persons holding notices that numbers have been assigned them may go on the reserve to inspect the land at any time, but they are assured that they may rely with reasonable safety on the report of the government commission as to the nature of the land "and are not necessarily required to examine it themselves."

The drawing of names for the Spokane reserve will begin next Monday morning. Only 250 names will be drawn.

COLLEGE GIRL WEDS JAP.

Oregon Musician Elopes to Idaho With Wealthy Oriental—Alliance Shock to Friends.

[BY DIRECT WIRE TO THE TIMES.]

VALE (Or.) Aug. 14.—[Exclusive Dispatch.] After being refused a license to wed in Malheur county, Miss Marcia Harole, a twenty-one-year-old college graduate and accomplished musician, today eloped with her Japanese lover, known as "Zoe," to Weiser, Idaho, where they were married. The alliance was a great shock to the friends of Miss Harole, who was highly respected.

Miss Harole's home is in La Crosse, Wis., where she completed her college course three years ago. Since then she has taught in Dakota, Montana and Idaho. Her oriental husband formerly owned a curio store in San Francisco and now conducts a restaurant in Vale. He is reputed to be worth $25,000.

DR. CHAPMAN RESIGNS.

Burdens of Head of Anti-Saloon League Divided—Will Take Charge South of Tehachepi.

[BY DIRECT WIRE TO THE TIMES.]

SACRAMENTO, Aug. 14.—[Exclusive Dispatch.] Rev. Dr. E. S. Chapman, who has been at the head of the California Anti-Saloon League for several years, has resigned his charge owing to the weight of years. Dr. Chapman is now more than 70 years old.

The State has been divided into two districts, North and South. Dr. Chapman will continue to look after the section south of the Tehachepi while the Rev. A. C. Bane of San Francisco, will have supervision over the remainder. Warfare is waging against the saloons so furiously, and in so many cities and counties, that the work is now too great for energetic personal superintendence of a single individual.

California is too long to admit of one man keeping in close touch with the center and extremities all at once. The league is not attempting merely to do one thing at a time, but to start things at every opportunity and to keep them moving after the start is made. The conflicts now on are getting fiercer everywhere, and new conflicts are constantly beginning, so the league is strengthening its defenses and preparing for a desperate struggle between now and the time of election.

"We won out in our Piumas fight," said Irving Bristol, the anti-saloon manager for this section, "and one more dry county has been placed on the map. It was a hard fight but worth the while. We are going to stay right here in Sacramento until it is a dry city."

CALL BEAUTY TO AID.

Twelve Pretty Barmaids in Wine Booth to Have W.C.T.U. Rivals at State Fair.

[BY DIRECT WIRE TO THE TIMES.]

SACRAMENTO, Aug. 14.—[Exclusive Dispatch.] "To the left, free wine, served by twelve pretty girlies in peasant costumes" visitors to the fair grounds may expect to hear the spielers say in clarion tones.

"To the right, ladies and gentlemen," will come a rival cry from the topmost seat of the water wagon, "we have the only simon pure, healthful, sanitary, non-intoxicating drink on the face of the earth. Step up, ladies and gentlemen, and have a drink. Our treat."

Whose move next? The temperance people admit check mate with their water wagon booth. Evidently they have little hope of routing the twelve pretty barmaids. Today came a formal request for space to the State Board of Agriculture from Mrs. Emily Hoppin, editor of the White Ribbon Ensign, the official organ of the W.C.T.U.

"We wish to know if there is any space available next to the wine booth of the California Wine Association," wrote Mrs. Hoppin to J. A. Filcher, secretary of the State fair. It is understood the society will have pretty girls dispense the temperance tipple.

Mr. Filcher replies that he will do his best to accommodate Mrs. Hoppin. Meantime the fair people are wondering which booth will have the prettiest girls. The rivalry in this direction promises to be most keen.

NEW ROAD IN MENDOCINO.

Highway from Sacramento Valley to Coast Points in North Being Completed.

[BY DIRECT WIRE TO THE TIMES.]

WILLOWS, Aug. 14.—[Exclusive Dispatch.] Before winter sets in there probably will have been completed in Glenn and Mendocino counties the first wagon road over which teams and automobiles can make a safe trip between Sacramento Valley points and the Northern California seacoast. This road will be from Willows to Fruto, Alder Springs, Covelo, and thence by several different routes to the Mendocino coast.

Mendocino will complete her portion of this road in six weeks, and Glenn county will begin construction work on her portion within a few weeks at most, having just made a survey of the route for it. It will be completed before wet weather.

This road will be of particular benefit to automobile tourists and will pass through very picturesque country for many miles.

MARRIED AT RENO.

POPULAR YOUNG PEOPLE WED.

[BY DIRECT WIRE TO THE TIMES.]

RENO (Nev.) Aug. 14.—[Exclusive Dispatch.] Last evening Miss Paula Wright became the bride of Edwin Clark O'Brien, thus uniting two of the best known young people in Reno. The service was read by Father Thomas Horgan of Sparks and was witnessed by the immediate family and a very few of the most intimate friends in the Wright home. Miss Wright was given away by her eldest brother, Fred Wright. Miss Helen Dimmeck of Berkeley was maid of honor. J. M. Anderson was best man. Mrs. Grace Cathers of San Francisco played Mendelssohn's wedding march. Mrs. O'Brien is the only daughter of Mrs. Genevieve Wright, a prominent musician, and her father was the late George F. Wright, a distinguished naval officer. Gen. John Farnsworth, formerly Congressman from Illinois, was her grandfather.

TRICKED AND ROBBED.

MINING MAN ACCUSES WOMAN.

[ASSOCIATED PRESS DAY REPORT.]

SAN FRANCISCO, Aug. 14.—Patrick Mullin, an Arizona mining man, who claims ownership of a property valued at $500,000, reported to the police today that he was robbed of $650 last night.

Grace Howe and Mabel Hayes, two women with whom Mullin became acquainted in a Kearny-street saloon, and Mamie Woods, who conducts a resort on Eddy street, are under arrest on a charge of complicity in the crime.

Mullin states that he took the women riding before entering the house on Eddy street, which adjoins police headquarters. Here, he charges, he was enticed into the hall and robbed by a man who engaged him in an encounter.

DUPED GERMAN FARMERS.

CAUGHT AT SPOKANE.

[ASSOCIATED PRESS NIGHT REPORT.]

SPOKANE (Wash.) Aug. 14.—George Kenyon, who is wanted by prosperous German farmers of Illinois, was captured here last night by Sheriff J. W. Morris of Pontiac, Ill., and will be taken back to that State for trial.

Kenyon, it is stated, took the wealthy Germans in as partners in supposed investments. November 6, 1908, was set as the day when all should meet and divide the profits. Before that date Kenyon vanished, and, it is chained, took with him $15,000, on which he has been living quietly here.

He admits receiving the money and turned over all he has left to the Sheriff.

LIFE'S BATTLE TOO HARD.

YOUTH IS SUICIDE.

[ASSOCIATED PRESS NIGHT REPORT.]

SAN FRANCISCO, Aug. 14.—Pages in his note book telling of the young man's struggles to earn his living, were found, today, by the police when Jesse Bush, aged 22, formerly of Sacramento, was removed to the Emergency Hospital after he had shot himself in the head in a rooming-house here. The bullet penetrated the youth's brain and doctors say he cannot live. He was penniless and sick.

SLOPE BRIEFS.

Veterans to Meet.

SPOKANE (Wash.) Aug. 14.—A reunion of Civil and Spanish War veterans of the Northwest, to take place in Spokane in 1910, is being planned by G.A.R. men of this city. It is proposed to bring together from Washington, Oregon, Idaho and Montana, several thousand veterans.

Crossed Wires Cause Fire.

OAKLAND Aug. 14.—Crossed wires of the switchboard of the Reese Waterproof Company factory in Fruitvale, caused a fire shortly after midnight this morning, which resulted in $50,000 damage. A fuel tank containing 1600 gallons of oil, and the entire drying plant was destroyed.

Ice Plant Burns.

RHYOLITE (Nev.) Aug. 14.—Fire early today destroyed the Dan News Ice and Cold Storage plant, causing a loss estimated to be $10,000. Insurance to the amount of $5000 was carried. Maier Brewing Company of Los Angeles, was interested in the plan.

Second Run of Salmon.

BELLINGHAM, Aug. 14.—Reports from the lower salmon banks, where were bare of sockeyes a few days ago, tell of the appearance of a second immense school of salmon, the head of the school already crowding the banks and glutting the traps. Scouts report the school trailing through the Straits of Fuca.

DIVORCES MILLIONAIRE.

PUEBLO (Colo.) Aug. 14.—Mrs. Carrie L. Bernard, wife of Sam S. Bernard, millionaire and former mining king of Colorado Springs, was granted an absolute decree in the District Court here, today.

CRUSHED.

BODY OF STUDENT FOUND FAR DOWN BEETLING CLIFF

[BY DIRECT WIRE TO THE TIMES.]

YOSEMITE, Aug. 14.—[Exclusive Dispatch.] The crushed body of Horace R. Logan, the young Berkeley student who disappeared from Glacier Point last Friday afternoon, was found this afternoon lying in a ledge far down the face of the gigantic granite cliff, which towers 3000 feet into the air from the floor of the valley.

An intrepid band of Camp Curry lads scaled the cliff, this afternoon, and lowered the body by ropes to the foot of the precipice. They were the same party which had climbed the cliff for six days searching for the body, risking their lives to solve the mystery and incidentally to earn the $1000 reward which was offered by the relatives of the lost lad.

Although M. Rosecrans, the uncle of the lost lad, abandoned the theory that the boy was killed and departed for Wawona today to search for him in the logging camps in the Big Tree district, the people at Camp Curry adhered to the belief that young Logan had lost his life by a misstep and a fatal plunge headlong over the precipice in the darkness of last Friday night. That perseverance was rewarded, this afternoon, when, after exploring two ledges 400 and 600 feet below the place where Logan's hat was discovered last Monday afternoon, they descended still lower and, on reaching a ledge 900 feet below, they came upon the mangled remains of the ill-fated youth.

Arrangements have been made to hold an inquest tomorrow, and to take the body out of the valley in time to catch the evening train to Berkeley.

Cawston Ostrich Feathers

ARE WORLD FAMOUS



The Fashionable Willow Plume is in greater demand than ever. Remember

Cawston Willow Plumes

are double tied by hand and

Cawston can make over your

OLD FEATHERS INTO WILLOW PLUMES

at very small cost and only a few days required for the work.

Cawston Ostrich Farm

South Pasadena.

CITY STORE: 313 S. BROADWAY

(The Ville de Paris is next door.)

HUDDEL

The Truth About the Whole Matter is This

We have far too big a business to maintain and to great a desire to make that business even larger, that to foolishly hope to secure your permanent patronage on any other basis than that of the strict merits of our work. Consequently, every piece of work that leaves our office carries with it our assurance that it will give satisfaction.

You Cannot Get Better Dental Work Than We Do

Our dental work is all made from the very best materials that we can buy, and it is inserted by dentists who have had many years' experience in practical work.

If any of the work is not satisfactory in every way we cheerfully make it so without any further charge to you. Come here for your dental work.

PRICES REASONABLE.

OFFICE HOURS—8 to 6. Sundays, 9 to 1.

Dr. W. F. Huddel PIONEER DENTIST

202½ S. Broadway, Cor. Second, over Drug Store—Front Rooms.

TARIFF DELAY COSTS MILLIONS

The delay in settling the tariff question caused the business and trade of the United States to lose heavily, in fact, it is estimated at many millions of dollars. Delays are always costly, especially in regard to the matter of health. Many people keep "putting off" giving the Stomach, Liver, Kidneys and Bowels the assistance they absolutely require until they are real sick. A big doctor's bill and untold suffering is the penalty. But don't you be so foolish. If you will only keep a bottle of Hostetter's Stomach Bitters handy and take a few doses at the first sign of distress, you can save a lot of unnecessary suffering. It is excellent in cases of Sick Headache, Bloating, Sour Risings, Dyspepsia, Indigestion, Costiveness, Cramps, Diarrhoea, Biliousness and Malaria, Fever and Ague. Don't accept any substitute or imitation

UP AND DOWN THE VALLEY.

ITH OF THE NEWS FROM OUT THE MIDDLE WEST.

[BY DIRECT WIRE TO THE TIMES.]

HICAGO, Aug. 14.—[Exclusive Dispatch.] This city was visited today by the most violent electri- and rainstorm of the year. The l rainfall was 3.46 inches, the iest of the year. Previous to the heaviest fall of rain in 1909 April 29 when 2.75 inches was re- ed. The maximum temperature 89 with a minimum of 70 deg. dle West temperatures:

	Max.	Min.
na	78	64
marck	90	64
o	92	76
ennne	96	56
cinnati	90	72
veland	80	68
cordia	94	72
enport	96	78
ver	88	64
Moines	96	76
roit	82	66
l's Lake	86	64
ge City	86	70
uque	94	74
uth	80	56
anaba	78	68
d Rapids	78	66
en Bay	78	68
na	90	80
on	96	68
napolis	88	72
sas City	90	76
quette	80	64
phis	92	78
aukee	78	72
ha	96	76
Louis	96	70
Paul	94	70
t Ste. Marie	74	60
gfield, Ill.	96	76
gfield, Mo.	92	72
hita	92	68

RASS TICKLES THEIR FEET.
SSOCIATED PRESS DAY REPORT.]
HICAGO, Aug. 14.—Young women he Fine Arts Society of Oak Park, are to aid in interpreting the ian drama. "The Ladies of Ath- August 22, have tried dancing heir bare feet. They do not like Therefore, although absolute fidel- to the ancient Greek period will bserved in stage settings and umes, in that particular the artis- traditions will be violated. They ared the grass tickled their bare At rehearsals their giggles quite t the orchestra, and their efforts et away from the tickle on the of their feet interfered with the tliness and the grace of the rhyth- Greek dance.

APS HANDS, GOES TO DEATH.
SSOCIATED PRESS DAY REPORT.]
AIRFIELD (Ill.) Aug. 14.—Strap- his hands behind him, Prof. Alva s, a teacher of Charleston, Ill., mitted suicide by jumping into a Ill health is supposed to have ed him to become temporarily de- ed.

AD BOOZE CONFISCATED.
SSOCIATED PRESS DAY REPORT.]
HICAGO, Aug. 14.—Many Chicago n-keepers who have been emulat- frugal housewives in seeking bar- prices now have in stock liquors which Pure Food Commissioner Jones and his corps of assistants are confiscating and destroying as rapidly as they can get around. Max Strickler, rectifier and wholesale dealer, accused of being the ring-leader in executing the deception, has been arrested on four charges of counterfeiting labels. Other suspects are sought. A big wagon-load of counterfeit liquor was hauled out of Strickler's place of business, and raiders corraled a big lot of labels. In several instances, it is said, saloon-keepers begged permission to dispose of it over their bars. They expressed willingness to tell customers "it was not the real thing," and offered to sell at reduced prices to get some of their money back, but the authorities refused.

NEGRO "PUG" MEETS EDUCATOR.
[ASSOCIATED PRESS DAY REPORT.]
CHICAGO, Aug. 14.—Booker T. Washington and Jack Johnson, the intellectual and physical giants of the negro race, met at Quinn Chapel last night, while more than 2000 negroes cheered until they were tired. The educator had come to Chicago to tell men of his race to be clean and strong, talking from the platform, while the pugilist sat in the front row, a living example of the doctrine of health and strength that was preached. When a subscription list was started in the audience to raise a debt of $500 on the chapel, the teacher from Alabama gave $15 and the champion heavyweight $10. The other $10 subscription was that sent by Senator Lorimer.

HOODOO SCARES CUPID.
[ASSOCIATED PRESS DAY REPORT.]
CHICAGO, Aug. 14.—Friday, the 13th, left its blight upon the marriage license office yesterday. Only fifty-seven licenses were issued. The average is eighty. "Americans, I have found, are reluctant to obtain their licenses to wed on 'hoodoo' days," said Morris Salmonsen, the license clerk. "This is not the case with foreigners."

WONDER BERRY OF THEIR OWN.
[ASSOCIATED PRESS DAY REPORT.]
GALENA (Ill.) Aug. 14.—Horticulturists of this vicinity are excited about a new berry which, if claims made about it are true, may revolutionize the berry-growing industry of the State. The berry, called the raspberry-strawberry, has been grown at Quincy, it is said, and is a cross between the strawberry and the raspberry. It is said to have originated by accident, bees carrying pollen from one berry's blossom to the other. A Quincy farmer who has grown the berries for three years, says the bush is three feet high. It has a more delicate flavor than either the strawberry or raspberry, and there is a lingering after-flavor. No cultivation, it is said, is needed. In the fall or early spring stalks are mowed close to the ground and new shoots that follow bear the fruit, their growth being so vigorous as to kill off the weeds that spring up.

HIS LIMIT.

VILL VOTE FOR TAFT NO MORE.

IDENTIAL MAIL TOO MUCH FOR BEVERLY POSTMAN.

t. Thomas Peach Says He Likes ill," Glad He's in Town, But ra Delivery at Ten O'Clock at ght Is More Than He Can nd.

T DIRECT WIRE TO THE TIMES.]
VERLEY (Mass.) Aug. 14.—[Ex- e Dispatch.] Capt. Thomas h, a prominent figure in the x county G. A. R., and for ten s custodian of the United States e on their way from the Beverley oad station to the postoffice, has ned his job, and announced that as cast his last vote for "Bill"

t. Peach says he did not mind x-nine trips a day after mail, on duty from seven in the morn- until eight at night, supplying his horses and wagon and services ood for $525 a year, but when it to making an extra trip at ten ck at night, simply to give the ident the advantage of a extra ery, and to have the order go into t on the day he was celebrating thirty-fifth wedding anniversary—hat was too much for any man to

t. Peach says he likes "Bill," and d to see him in Beverley and all he knew it wasn't all "Bill's" , but either "Bill" or he would to resign, and he reckoned it up to him.

PURGING ATLANTIC CITY.

nteen Saloon-keepers Added to ist of Those Arrested Following Sunday Closing Crusade.

SSOCIATED PRESS DAY REPORT.]
TLANTIC CITY (N. J.) Aug. 14.— nteen café keepers and saloon were today added to the list of e arrested as the result of the sterial Sunday-closing crusade. e defendants appeared in Magis- Hughes's court, waived pre- ary hearing, and furnished bail await the action of the October d jury.

ior today's additions, the total of sts is brought up to fifty-two, but orm League agents announce that e writs probably will be served to- t.

sensation ensued today when R. S. Hudson, of the Lord's Day nce, made the announcement that Sunday closing crusade will pros- be directed against the Sunday erts on the piers, and other board- k places of amusement.

ONG ISLAND STORM-SWEPT.

ous Kinds of Weather Render Summer Colonies on Beach Homeless.

SSOCIATED PRESS DAY REPORT.]
EW YORK, Aug. 14.—Weather ex- s are trying today to classify the ous kinds of violent weather which erday troubled all of Long Island. e eastern extremity of the island uge wave in Hecomita Bay, de- ed as a tidal wave, engulfed many s and swept away all houses and mer tent colonies on the shore m a heavy rainstorm was in prog- about the same time and two s off the south shore, a huge waterspout was seen, also a heavy downpour. This occurred near a fleet of fishing boats, several of which the turbulent waters overturned.

Near the eastern end of the island a terrific windstorm, accompanied by rain, did much damage, sweeping away the city of tents near Arverne and uncoofing many houses. The peculiar weather did thousands of dollars' worth of damage throughout the island and made temporarily homeless the many hundreds of families who live on Long Island in the summer, either in tents or frail cottages.

GOV. HASKELL RETORTS.

His Attorney Intimates That He Will Make Charges Against Government Attorneys.

[ASSOCIATED PRESS NIGHT REPORT.]
MUSKOGEE (Okla.) Aug. 14.—A motion to squash the indictment against Gov. Charles N. Haskell of Oklahoma and five other defendants charged with conspiracy to defraud the government and the Creek Indians in the Muskogee town lot cases will be filed in the Federal Court here next Monday, according to the statements made tonight by Pliny L. Soper, attorney for Gov. Haskell. Mr. Soper intimated that the petition to squash the indictments would contain sensational charges against the government attorneys who secured the indictments and the grand jurors who returned them. Monday will be the last day of grace for filing the motion to squash the indictments.

LOCAL TRAVELERS.

Los Angeles People Who Are Registered at Hotels in Other Cities.

[BY DIRECT WIRE TO THE TIMES.]
NEW YORK, Aug. 14.—[Exclusive Dispatch.] The following Los Angeles people are registered tonight at New York hotels: Martha Washington, Mrs. R. H. Barnes; Woodward, S. D. and M. N. Jacobs; Grand, C. E. Smith and wife. From San Bernardino: Grand, F. H. Harris.

IN CHICAGO.
CHICAGO, Aug. 14.—[Exclusive Dispatch.] The following Los Angeles people are registered tonight at Chicago hotels: Congress, Mrs. Franklin Hunter, Margaret Bozarth, Mrs. F. J. Douglass, Mrs. C. R. Hole; Stratford, Mr. and Mrs. C. B. Barton; Wellington, Alfred O. Wilkes; Lexington, W. A. Mayer.

IN SAN FRANCISCO.
SAN FRANCISCO, Aug. 14.—[Exclusive Dispatch.] The following Los Angeles people are registered tonight at the Hotel St. Francis: Joseph Sibel, Mrs. C. D. Taylor, Mrs. O. C. Miller; Miss E. M. Cooke, Thomas J. Keefe, Henry Blumenberg, Jr., Mrs. H. P. Ogden.

Bargains in Sample Shoes.
Top floor, Bryson Block, Second and Spring.

City Hotels.

Hotel Sequoia
Under New Management.
European plan. Modern, well furnished, cool, quiet, steam heat, hot and cold water in every room, private and free bath. Just a step to business center. Special low rates to permanent guests. 619 S. Olive.

Free Information and Literature
We can tell you about the Hotels of San Francisco, Seattle, Portland, Santa Barbara, and your whole northern trip. Let us help you arrange your journey and locate you in the right **Hotels**
Sunset Magazine Hotel Information Bureau—Southern Pacific Ticket Office, Sixth and Spring, Los Angeles, Cal.

City Hotels.

CUT THIS AD OUT—GOOD FOR BUS FARE TO HOTEL MELROSE.
HOTEL MELROSE
200 Rooms 150 Baths $1 per day
120 So. Grand Avenue

WHEN YOU VISIT LOS ANGELES, STAY AT
KING EDWARD HOTEL — ABSOLUTELY FIRE PROOF
FIFTH ST., EAST OF MAIN ST. All outside rooms, with hot and cold water, steam heat and telephones in every room. ABSOLUTELY FIREPROOF. European plan. Excellent Cafe in connection. Front Room, $1 per day; 2 people, $1.50 per day. Rates: Single room $1 per day; 2 people, $1 per day. Room with bath, $1.50 per day; 2 people, $2 per day.
COL. E. DUNHAM, W. E. SMITH, Proprietors.

SPECIAL LOW RATES
Hollywood Hotel HOLLYWOOD, CAL.
Luxurious and up-to-date Family Hotel. Mission style of architecture. Midway between Los Angeles and the ocean.

HOTEL SANTA RITA S. E. Corner 11th and Main
NEW AND STRICTLY MODERN. Los Angeles' latest Tourist and Commercial Hotel. Very low summer rate, by day, week or month. Special inducements to permanent guests.

The Hinman The most elegantly furnished Apartment Hotel in California. Single rooms or suites of two or more, with bath and with or without buffet kitchen. Summer rates. R. A. GREEN, Proprietor. Corner Seventh and Figueroa. Home 10057, Sunset Main 1037.

Hartford Terrace [Apartments] 1435 WEST FOURTH ST.
Ideal summer home, surrounded by extensive gardens; within 15 minutes' walk of Broadway; no equal in Los Angeles; prices moderate. Every apartment complete with private bath. Magnificent view. Both phones. Crown Hill car to Lucas Avenue.

HOME TEL. 24505. SUNSET WEST 5544.
HARTMANN APARTMENTS
924 W. WASHINGTON ST., corner Oak. Perfectly appointed and first-class in every respect. All outside rooms, large and most elegantly furnished.

Hotel Chapman James L. Smith, Prop. Sunset Main 3390
Corner 5th and Wall streets. New Building, new furniture, hot and cold water and telephone in every room, steam heat, electric lights, bath, elevator; European. Rates, 75 cents to $1.50.

Hotel Heinzeman
616-620 S. GRAND AVENUE. The most exclusive family hotel in the city. Modern in every respect. Dining-room unexcelled. American and European plan. Popular rates. One-half block from Postoffice. One block from Central Park. Close to all car lines. C. C. DORR, Proprietor.

Westlake Hotel
726 Westlake avenue. Home Phone E1011. Sunset Main 846. A select family hotel with all modern conveniences. Largest sun parlor and billiard room in the Westlake district. Our cuisine unexcelled. Reasonable rates. Special to families. ROBT. D. MURRAY, Prop.

West Lake Apartments 427 So. Alvarado St. New furniture—new building. Take any car going to Westlake Park. Phones 53065, Temple 1436.



HOTEL ORENA
705 West 7th St., opposite postomce. Beautifully furnished.

Hotel Leighton
Opposite Westlake Park.
European Plan
$1.00 day up. First-class cafe in connection. Spend Sunday with us. I. M. WOLFF, Manager.

Resorts.



Why SULPHUR MOUNTAIN SPRINGS IS THE MOST POPULAR RESORT IN THE SOUTHWEST
Because it has a "hundred acre" park, surrounded by thousands of acres of virgin forest mountains and crystal streams; waterfalls; mountain trails.
The grandest and greenest mountain scenery in the "Sierra Madres."
A fine saddle livery and a home dairy with plenty of milk, butter and cream. Good "home" cooking, mineral springs, hot and cold sulphur baths, and no pains spared to add everything possible to the comfort of our guests.
Address Springs Co., Springs P. O., Ventura Co., Cal., or call The Times Free Information Bureau, 531 South Spring, City. Phone Home 742, via Santa Paula.

Take the "Kids" to BAY CITY The Children's Paradise
NO CROSSING THE RAILROAD TRACKS TO GET TO THE OCEAN FRONT. BUNGALOW CITY, SUCCESSOR TO TENT CITY, will provide first-class family accommodations at comparatively small expense. Twenty-six bungalows, within 100 feet of the ocean; all new and modern; for rent at moderate prices. Don't make your summer arrangements without seeing them. Fifteen-hundred-foot pier; dancing pavilion; safest surf bathing on the Coast; no undertow; still water bathing and boating; good fishing; first-class hotel now open; only 45 minutes from Los Angeles on Pacific Electric. We offer special inducements to home builders.
BAYSIDE LAND CO., P. A. STANTON, PRESIDENT, BAY CITY, CAL.

Camp Rincon
The Camp of Heart's Desire. Grand masquerade Saturday night. Corn roasts at campfire. Dancing in the pavilion, trout in the river, swimming in plunge, tennis, croquet, and a general good time. For information, see Times Free Information Bureau, 531 South Spring Street; Peck-Judah Co., 553 South Spring Street, or H. D. Briggs, Manager, Azusa.

The "Fraser Sanatorium" (Edwin J. Fraser, M. D., Medical Director) is now prepared to receive patients suffering from Asthma, Bronchitis or Consumption. For particulars address Times Inf. Bureau, 531 S. Spring, or John D. White, Business Manager, Sunland, Los Angeles Co., Cal.

Times Branch Office
531 S. Spring
DIRECTORY OF OCCUPANTS.
SUNSET TELEPHONE. Public Pay Station.
C. H. LIPPINCOTT & CO. Hollywood and farm lands exhibit.
TIMES FREE INFORMATION BUREAU. Hotel, Resort and Railway information and literature.
BOOKLOVERS & TABARD INN Libraries. W. C. BOUGHTON, Jr., Mgr.
SOUTHWEST TURQUOISE CO. Gem Cutters and Jewelers.
TIMES-MIRROR CO. Times "Want" ads. and subscriptions.
SUNSET MAGAZINE. Subscription Department.
AMES BROS. "See America First" subscription and hotel representatives.
SAN JOAQUIN VALLEY INFORMATION BUREAU. Lectures and Stereopticon Exhibition. J. W. BLEDSOE, Manager.
BOND DEPT. N. Y. CENTRAL REALTY CO.

Resorts.

Yochs Laguna Beach Hotel
Laguna Beach, Cal.
RATES $10 A WEEK
Salt water bathing is a tonic and sunshine is almost life itself. The picturesque mountains, and healthful meals at the Hotel make Laguna Beach an ideal place to recuperate. Furnished cottages to let.
Automobiles meet trains and electric cars at Santa Ana. Leave Santa Ana 10:15 a.m., 3:15 p.m.
City office, 531 S. Spring st., or for further particulars write or phone Sunset long distance phone Main 324.
T. F. DOYLE, Manager.



Detached cottage plan. Every facility for rest and recreation. Fine rates and information address Manager Seven Oaks, Redlands, Cal., Times Information Bureau, or Peck-Judah Co., 553 S. Spring

New Zealand Australia NEW SERVICE via TAHITI. Delightful South Sea Tours for Rest, Health and Pleasure. The world's wonderland. Favorite R. M. S. Mariposa sails from S. Francisco Sept. 11, Oct. 17, Nov. 22, connecting at Tahiti with Union line for Wellington. The only line from U. S. to New Zealand. Wellington, 1st, 1191. Rot. $280; 3rd, $96.25; Tahiti and return, 1st class, $125. Line to Honolulu—Sept. 1st Cl. R. T. $110. S.S. Alameda, August 28, Sept. 18, Oct. 9, 30, etc. A. M. Culver, Agt., 334 S. Spring st. Phones Home 4783, Main 3917.

Oakglen Lodge
A family home in the mountains. Detached bedrooms, good food, saddle horses, tennis, hunting; or quiet under big oak trees. For full particulars and special rates, see Peck-Judah Co., 553 So. Spring St., or Times Information Bureau. Address Beaumont, Cal.

Glen Alpine Springs
LAKE TAHOE. Spring flowers, beautiful cataracts, dazzling snow, trout fishing, excellent mineral water, free boating, dairy, white chef. Peck- and lunches, Judah, Southern Pacific. Los Angeles Information Bureaus. Earl H. Coleman, Mgr., Tallac P.O., Lake Tahoe.

Tallac and Brockway
The resorts that have made Lake Tahoe famous for its fishing and scenery. Brockway at the northern end of the Lake always famous for its fishing, and having the only hot springs, which are a wonder to themselves and the curative properties of the waters. Tallac, at the southern end of the Lake, is noted for its natural advantages and location. Surrounded by innumerable small lakes and streams stocked with several varieties of trout, make it the delight of the rod fishermen. All within easy walking, riding or driving distance. Most scenic and best automobile road in all America. Information Peck-Judah Company, Southern Pacific Information Bureau, Lawrence & Cumstock, Tallac and Brockway.



A few hours' ride from Los Angeles on the Santa Fe. Two trains daily, 7:40 a.m., 2:30 p.m. In the Foothills, elevation 1200 feet, overlooking the beautiful San Jacinto Valley. An ideal place for rest and recreation. Hot mud sulphur baths relieve rheumatism and nervous troubles. Curative mineral waters. Modern hotel, sanitary bath-houses. Good table. Moderate rates. See Geo. F. Taylor, Security Building, or Peck-Judah Co., 553 S. Spring.

Resorts.

The Times Branch Office
Open Daily 8 A. M. to 9 P. M.
and Free Information Bureau
531 South Spring St.
Advertising Copy and Subscriptions Received
Telephone Sunset: MAIN 8300. Home 10291
THE TIMES FREE INFORMATION AND RESORT BUREAU is for the accommodation of those seeking recreation, rest and recuperation among seashore and mountain resorts. Particulars are furnished regarding Hotels; their attractions, rates, etc. Photographs, circulars and transportation literature are kept on hand for inspection and distribution. Times readers can obtain here, in a few minutes, information that would take a week and in many instances longer to procure if they were compelled to write for it.

HOTEL VIRGINIA
Long Beach, Cal.
Most up-to-date and perfect resort Hotel in this country. Service and table the very best. Rates are moderate. Attractions are bathing, fishing, boating, tennis, special concert by thirty-piece band, vocal concerts and hotel orchestra. American Plan. Fire Proof.
CARL STANLEY, Manager.

Follows Camp
Most Popular Mountain Resort in Southern California
There is something doing all the time—picnics, barbecues, swimming, dancing every night, music by Philleo Orchestra, good fishing and hunting. Take Santa Fe or Pacific Electric to Azusa. Stage leaves there daily 9:30 a.m. See Peck-Judah Co., 553 S. Spring, or write or phone R. M. Follows, Azusa. Phone Home "Azusa 52."

Indian Spring Camp Stage from San Fernando, Cal., Monday, Wednesday and Saturday connects with 1:45 train from Arende Depot. Only 2 hours' drive in mountains. Mountain homesite sold on easy payments.
Spring flows 65,000 gallons daily of the finest medicinal waters. Large trees and very cool. Housekeeping tents and good ranch board.
Work for those who want it. Play for all.
B. S. K. BENNETT, San Fernando, Cal.
Times Resort Bureau —or— 100 San Fernando Bldg.

Arrowhead Hot Springs
GREATEST PLACE IN THE WORLD FOR THE CURE OF RHEUMATISM.
Medicated Mud Baths, given under expert supervision, fresh from the natural deposits, medicated by the hot waters from Nature's fountains. A Luxurious Hotel amid romantic mountain surroundings. Write Manager, or apply Peck-Judah, 553 South Spring.

HOTEL CASA LOMA
REDLANDS
The Coolest Spot in the San Bernardino Valley
SPECIAL SUMMER RATES

HOTEL DECATUR
OCEAN PARK, CAL.
NEW MANAGEMENT
Fronting the finest beach on the coast. Elevator, hot and cold water. Modern throughout.
EUROPEAN PLAN. B. Silloway, Manager.
Sunset 2641. Home 4020.

Ye Alpine Tavern
Situated on Mt. Lowe. A mile above the sea. American plan, $3.00 per day, $15.00 per week. Choice of rooms in hotel or cottages. No consumptives or invalids taken. Telephone Passenger Dept., Pacific Electric Ry., or Times Free Information Bureau, for further information.

Radium Sulphur Springs COLEGROVE, LOS ANGELES.
TAKE BATHS IN LIQUID SUNSHINE
DRINK THE MOST CURATIVE MINERAL WATERS IN CALIFORNIA.
It is radio-active, germicidal and purifies your blood by destroying disease germs, thereby revivifying, rejuvenating and increasing your vital Force and circulation.
THE RIGHT BATHS are a positive specific and cure Rheumatism, Asthma, Chronic Colds, Alcoholism, Constipation, Obesity, Poor Circulation, Neuralgia, Sciatica, Diabetes, Bright's Disease, Heart, Liver, Kidney, Bladder, Blood, Skin, all Nervous and Spinal Diseases, Female Troubles. Beauty Baths make skin velvety, removes dandruff, grows new hair.
IT SPARKLES AND FOAMS LIKE CHAMPAGNE.
Seemingly hopeless cases cured. Physician in charge. Send for booklet. Water by bottle or case. Take "Malabar Avenue" cars via Broadway direct to Springs; 6 cars.

SKYLAND INN The Best, Nearest and Most Accessible of Mountain Resorts. Located Directly North of San Bernardino, California.
Good Food, Fine Scenery and Pure Spring Water. For Booklet and Rates Address SKYLAND INN, Incline, California.

Weber's Camp in Cold Water Canyon. Elev. 3500 ft. Among the pines and oaks. An ideal camping place. Fine Mt. stream, good trout fishing, deer hunting, grand Mt. scenery. Good trail to Old Baldy. Moderate rates. See Peck-Judah Co., 553 S. Spring, Times Free Information Bureau, 531 S. Spring, or write J. F. WEBER, Azusa, Cal.

STURTEVANT CAMP, Mt. Wilson
Housekeeping tents completely furnished. Grocery store. For information see Times Information Bureau, 531 South Spring Street, PECK-JUDAH CO., 553 South Spring Street, or telephone F. B. ROSS, Mgr., Suburban 4-4 Bells, Pasadena.

ELSINORE Lake View Inn and Hot Springs
M. A. GARDNER, Mgr.
Overlooking Lake Elsinore. Swimming pool, mud, sweat, plain and plunge baths. Free consulting physician. Curative properties of our springs the best. Excellent rooms and table. Autoists' half-way house to San Diego. The times Free Information Bureau, 531 S. Spring.

Camp Curry, Yosemite, for $50 Join us now. Special 10-day round trip, personally conducted excursion leaves Los Angeles on August 16th. FIFTY DOLLARS includes all transportation, Pullman sleeper, and eight days spent in CAMP CURRY, situated in the scenic center of Yosemite. Rates at CAMP CURRY, $2.00 per day and $12.50 per week. See me personally in regard to joining this party at Peck-Judah Information Bureau, 553 S. Spring St. FOSTER CURRY.

ELSINORE, Bundy Hot Springs Hotel AND COTTAGES
Curative Hot Sulphur Baths under Hotel roof. Free consulting physician. Good home cooking a specialty. The Times Free Information Bureau, 531 S. Spring. Address F. A. Amsbury.

AUTOMOBILISTS—EN ROUTE NORTH VIA CAMINO REAL.
Plan to spend the first night out and rest a few days at ALAMO PINTADO INN, 28 miles north of Santa Barbara, on main official thoroughfare two miles beyond Santa Ynez Mission. Strictly first-class; cottages with bath; big oaks and broad verandas. Centrally located for hunting in Government Reservation and fishing in Santa Ynez River.
Telephone or wire reservations to FELIX MATTEI, Los Olivos.

Rosebine Ranch Resort (4000 ft. Alt.) Acton, Cal.
The typical "Wild Western" cattle ranch. Just opened to the public. Excellent deer hunting right on the range. Low summer rates. Full information Peck-Judah Co., 553 S. Spring, or Times Bureau, 531 S. Spring. Fare on S. P. only $1.75.

Cold Brook Camp "The Beautiful Mountain Resort," on the ice-cold headwaters North Fork San Gabriel River, 26 miles from Azusa. Trout fishers' paradise. Cottages rooms, board and baths, $12 to $15 per week. Furnished tent cottages for housekeeping. Particulars at Times Bureau or Peck-Judah Co., 553 S. Spring St.
MRS. R. A. BLUMBERG, Prop., Northoff, Ventura Co., Cal.

Wheeler's Hot Mineral Springs 92 miles from L. A. via S. P. to Northoff and 7½ miles stage ride. Altitude 2500 feet. Rich mineral stream. Fine fishing, good trails and saddle animals. Hot mineral water plunge and tub baths. Cottage rooms, board and baths, $12 to $15 per week. Furnished tent cottages for housekeeping. Particulars at Times Bureau or Peck-Judah Co., 553 S. Spring St.
MRS. R. A. BLUMBERG, Prop., Northoff, Ventura Co., Cal.

No place like it for health and rest. Elevation 2000 ft. Low rates. NATURE'S OWN CAMP, **Clover Crest** Tent houses furnished for housekeeping. All new and clean. Fine mountain trails. Pure cold water. Abundance of fruit.
Only two miles north of Monrovia, head of Clover Leaf Canyon. Information at Times Bureau and Pacific Electric R. R. Or address STEWART & MASON, Monrovia, Cal. Box 92. Home Phone Green 169.

Mountmorres In the Santa Monica Mountains, overlooking the ocean, 4 miles from the beach, 1¼ miles from car line, ¾ hour from Los Angeles. Good tennis court. Hunting, mountain trails. Ideal place for those requiring peace and quiet.
For particulars apply MOUNTMORRES, Sawtelle P. O., California.

Santa Anita Canyon. **JUNGLE INN and CARTER'S CAMP** Sierra Madre Mountains.
Take Sierra Madre cars to end of line, then one half mile to camp. Stage meets cars. Come and select your location. No consumptives or invalids.

GLENN RANCH New open. Good trout fishing. The only real farm resort in Southern California where the table is abundantly supplied with fresh eggs, milk, fruit and vegetables. Information at The Times' Free Information Bureau, 531 S. Spring st. Daily stage from Keenbrook.

Camp Baldy Elevation 6700 feet. In San Antonio Canyon. The finest Mountain Camp in Southern California. Splendid automobile road. Rates $2 per day, $11 up per week.
For folders and information address CAMP BALDY, ONTARIO, CAL.

Bimini Hot Springs Hotel Los Angeles
The most curative treatment known for rheumatism; delightfully situated; hot mineral water, steam heat, and telephone in every room; no noise, no dust, and no tips. Street car to door. 5c fare. Dr. G. W. Tapp, Medical Supt.

ORCHARD CAMP 3½ miles from Sierra Madre, on the old Mt. Wilson trail. Elevation 3250 feet; most accessible mountain camp to Los Angeles. Plenty of shade and running water; an ideal spot for your vacation. Information Peck-Judah Co., 553 So. Spring St., Times Information Bureau, P. O. Box 141, Sierra Madre, Cal. Home Phone Sierra Madre 48.

San Francisco Hotels.

FAIRMONT HOTEL San Francisco

SCENIC HOTEL OF THE WORLD. Overlooks the Francisco Bay city. Five minutes' ride from R.R. station and fascination town. Only hotel in the which every room has bath. rooms.
Rates—Single rooms and bath $3.00, $3.50, $4.00 $4.50, $5.00. $10.00. Suites, $19.00, $25.00, $30.00 and up.
Management
Palace Hotel Co

Magnificent Panorama San Francisco.
No city in the world presents to the a more impressive or inspiring panorama does San Francisco. From Nob Hill is spread at one's feet—a pearly lustrous itself the wonder of the modern world. the busy waterfront is seen—ever changing scenes with shifting panorama every description from the great ocean to the Italian fishing boat. Beyond is Golden Gate and the fortified heads of bar, and on the other side the famous bay cities, with the blue mountains background, are seen.
The varied and picturesque panorama that the hotel travelers never tire of it. Just one adjacent view of the bay can be had from the Terrace, the dining-room and guest rooms of the Fairmont Hotel—a superbly situated hotel in the world. From its commanding height on the bay and the Golden Gate to walk on its Terrace is to have at his disco spread at one's feet. Yet with remarkable location the Fairmont is accessible. It can be reached from Depot by the Sacramento or Oakland cars in less than ten minutes. It is a ten-minute ride (including one transfer) from the Third and Townsend street banking district, wholesale and factories, and Market street with its cars are but five minutes away. The hotel is operated by the Palace Hotel Company, also owns the New Tavern of Tours, building on Market street. It is one of the European plan only, with rates reasonably furnished rooms and large rooms from $2.50 per day upwards.

HOTEL
STEWART
SAN FRANCISCO
Geary St., above Union Square, just opposite Hotel St. Francis. European plan, $1.50 a day and upwards. American plan, $3.00 a day and upwards.
A new downtown hotel, fireproof and brick structure. Furnished at a cost of $150,000. Every comfort and convenience. Three car lines transferring to all parts of the city. Cable cars pass the door. Auto stage meets all trains and steamers.
If you want comfort, convenience and luxury at a very reasonable price stop at the
HOTEL STEWART

Hotel Normandie San Francisco
Sutter and Gough streets. One block from Turk. Cable line from ferries. Cable cars pass the door. Rates reasonable, first-class in every respect, hot and cold water in every room, private baths, long distance telephone in every room. Rates, European plan, $1.00 per day and upwards. Special rates by the week or month. Free bus meets all trains and steamers. Take Sutter or Geary street cars. Under the management of Thos. J. Regan, formerly manager of St. Denis Hotel, New York.

City Restaurants.

King Edward Cafe...
5th St. East of Main
New Management
Special Breakfast
Special Luncheon
King Edward Dinner
Col. E. D[illon]

Pacific Electric Grill and Buffet
COR. SIXTH AND MAIN
Fit for a king. Best place to eat. Commercial lunch, 25c; dinner, 50c, with wine. A la carte all day. Miss Lydia Beck, proprietress. Rector. Again under Bogen management.

Cafe Brisac
You will enjoy your dinner more if you dine at the Brisac. One of the best in the city, excellent music by Bohemian service. Music by Bohemian Orchestra. Entire basement R. H. Macy & Co. 4th and Spring.

Levy's Cafe
Business Men's Lunch Daily in Grill, 40 cents, including coffee, tea or wine. Quick service.

For a good meal and good service at the old reliable.
Palace Cafe
Corner First and Main Streets

Tattler's Tea Room
325 West Third street, between Main and Spring
Open for breakfast on and after June 1st at 7 o'clock a.m. Special luncheon for ladies, 11:30 to 2:30 p.m. Special dinner, 5:30 to 7:30 p.m. Fancy teas and dinners a specialty.

LADIES' PARLOR.
DEER PARK
Most delightful resort for tourists and pleasure seekers in Miss Clara

CHILD SHALL LEAD THEM.

ARLBOROUGHS RECONCILED.

and Duchess Decide Not to Separate.

of Children Brings Them Together.

Edward Failed in Efforts as Mediator.

RECT WIRE TO THE TIMES.]
ON, Aug. 14.—[Exclusive Dis- .] Intimate friends of the Duke chess of Marlborough learned t a reconciliation due to mu- e for their children has been

angement that King Edward, diator, futilely sought to efface, ess way to the desire of the n girl, who was Consuelo Van- to prevent a legal fight over ions.

fferences which threatened to the Duke and Duchess per- y have been of public knowl- London for several years. For of the time they have been to- but little.

uke has made no attempt to his dislike for his wife's fam- dislike, it is said, was in- by Mr. Vanderbilt's second

ently annoyed them so much as ently printed reports of his received magnificent presents y from his father-in-law. He ed to accept an opportunity to de- rumors.

Sunderland house was being was printed in the London pa- that this was being done with furnished by W. K. Vanderbilt Christmas present to the Duke chess. The Duke, angered by estion, gave out a sharply- ntial, in which he intimated Vanderbilt had never given lself or the Duchess any- eyond the marriage settlement. Duke, too, it is said, showed for all Americans, especially ivited by the Duchess to or Sunderland house. His and dislike to the Duchess's guests bordered almost on k of cordiality. Close friends Duke say he is one of those ho could never be contented or ly agreeable, and that the money would really make if it were not for other disagreement. Believers in ce of heredity pointed out as their theory when divorces probable that the Duke's mother both displayed in- y in their marital relations. two children, the Marquis of and Lord Ivor Spencer have always been powerful to separation.

NEW DANGER.

ARIS WAR ON BIG HAT PINS.

ERSONS SERIOUSLY IN- ED ON STREETS.

ckless Riding in Omnibus Eye, Saleslgirl Danger- Wounded, Babe in Arms Are Instances of Murderous of This Latest Thing.

RECT WIRE TO THE TIMES.]
Aug. 14.—[Exclusive Dis-] War has begun against hatpins worn by women. the advent of the big hat fashionable for a wom- about the streets with her on all sides with hat- of many descriptions. the pins are nearly a foot long and are like thin- rapiers.

accidents have occurred, ards about the railway sta- in the shops hundreds of have been wounded by hat- seriously.

days ago a civil engineer rid- a motorbus lost one eye as the woman's sudden motion. a saleslgirl in a depart- was dangerously wounded rush.

s also killed accidentally of these murderous orna- the latest victim.

press has begun to make long hatpin, with the re- police have taken up the are considering a measure the length. Since June 1 have recorded more than ents resulting from the pins.

WALL PAPER BAD.

FAMILY TROUBLE.
SSOCIATED PRESS DAY REPORT.]
Aug. 14.—The latest Parisian for a bad temper, according in a morning paper, who had been living in- with his wife, consulted cause being found for the doctor visited the and there found red the walls. The doctor or- a pail, "excites the tem- which, soothing experi- make with the result that of the wife became an- According to the doc- tames the most exact-

RETIREMENT SENSATION.

der of War Said to Have Abruptly With Count Zeppelin.

T WIRE TO THE TIMES.]
Aug. 14.—[Exclusive Dis-] After the retirement of the Prus- of War, Lieut.-Gen. created a sensation in Ger- the lack of an ade- ent that he preferred command of a corps portant administrative army is not generally Bismarck and Count ensticted sharply as of the army airship of military develop- Kaiser is deeply in- been severely crit- ing the present non-titled men wish confession corps. These facts ction with the portant. His trans- portant charge of

BIG SWINDLE.

London Financier Chicago Attorney.

[BY DIRECT WIRE TO THE TIMES.]
PORTLAND (Or.) Aug. 14.—[Exclusive Dispatch.] After a grain shipping on the front with their demands scale of 45 cents an handlers' union today complete backdown in the In 1901, Mr. Wa seph H. Lobell, learned was an a rupt at Birmingh real name was J introduced to him pointed Levi as h in America and a tract of Wyom for him. In 1907, he learned Levi, been operating und Lobell & Lobell, t tematically swindl of thousands of says he paid Lo sums of money f which cost only a and was in other w was arrested in Pa nection with these brought here for

FATAL E

Two Killed and Ma Submarin Benzine

[ASSOCIATED PR

...Francisco Hotels.

...AIRMON T...
— HOTEL —
...n Francisc...



...IC HOTEL OF THE WORLD
...ks San Francisco Bay ...
Five minutes' ride from ferry station and fascinating China... Only hotel in the world ... every room has bath. ...
...e—Single room and bath, $1.50, $2.50, $4.00, $4.50, $5.00, $7.00. Suites, $10.00, $12.50, $15.00 and up.
Management
...lace Hotel Co...

...nificent Panorama San Francisco.
...ty in the world presents to the ... impressive or inspiring panorama ... Francisco. From Nob Hill the ... at one's feet—a really built ... the wonder of the modern world. ... waterfront is seen—a colorful ... scene with shifting watercraft ... description from the great ocean ... Italian fishing boat, beyond ... lists and the fortified islands ... on the other side the thriving ... tion, with the blue mountains ... round, are seen. ... erful and picturesquely beautiful ... panorama that, the most blasé ... never tire of it. Just such a ... view as here described is to be ... the Terrace, the dining-room ... feature of the Fairmont Hotel—the ... ly situated hotel in the world, ... its commanding glass the whole ... and the Golden Gate can be seen ... its Terrace is to have all San ... spread at one's feet. Yet with a ... able location the Fairmont is ... ible. It can be reached from the ... by the Sacramento or Clay-street ... in less than ten minutes. It is ... single ride (including one transfer) ... third and Townsend-street Southern ... district, wholesale and retail, ... and Market, served with its own ... of five minutes away. The Fairmont ... ed by the Palace Hotel Company, ... was the New Palace Hotel ... ng on Market street. It is owned ... ...ersons plan only, with rates for ... furnished room and large private ... $2.50 per day upwards.

HOTEL
STEWAR...
SAN FRANCISCO
...eary St., above Union Sq... ...ost opposite Hotel St. Fran... ...European plan, $1.50 a day ... ...American plan, $3.00 a day ... A new downtown hotel, ...nd brick structure. Furnish... ...t a cost of $150,000. Ev... ...comfort and convenience, ...ar lines transferring to ... ...arts of the city. Omni... ...meets all trains and steamers. ... If you want comfort, con... ...ence and luxury at a very ...onable price stop at the ...
HOTEL STEWAR...

Hotel Normandi...
San Francis...
...tter and Gough streets. ... ...e from ferries. Comfortable ...der hotel, both plans. New ... management of Thos. P. ... ...rmerly manager of St. Dun...

City Restaurants
King Edw...
...Cafe...
...5th St. East of Main...
New Manageme...
Special Breakfas...
Special Luncheo...
King Edward Hote...
Col. E. Du...

Pacific Elec...
Grill and Bu...
COR. SIXTH AND MAI...
...it for a king. Best place ... ...at. Commercial lunch, ...inner, 60c, with wine. A ... ...ay. Miss Lydia Berth, ...rector. Again under Eugen... ...anagement.

Cafe Bris...
You will enjoy your dinner ...you dine at the Bristol. ... ...in the city, excellent music ...ervice. Music by Bristol ... Entire basement H. W. Hell... ...4th and Spring.

Levy's Ca...
Business Men's L...
Daily in Grill, 40 c... ...cluding coffee, te... ...or wine. Quick ...
For a good meal and good ... the old reliable.

Palace C...
Corner First and Main ... A. ZANDER, Prop.

Tattler's Tea R...
...25c WHEN THERE IS ...
...on and after June 1st we will ... ...luncheon for 25c. Also a ... ...noon tea of real English ... ...fancy ices and a table d'hote ... 5:30 to 7:30 p. m.

LAKE TAHO...
DEER PARK ... ...ing for ... Hogsback ... Miss Chandler ...

...WE SHALL LEAD THEM.

...ELBOROUGHS RECONCILED.

...d Duchess Decide ... to Separate.

...f Children Brings ...m Together.

...Wizard Failed in Ef... ...ts as Mediator.

...ST WIRE TO THE TIMES.]
...k, Aug. 14.—[Exclusive Dis... ...mmas friends of the Duke ... of Marlborough learned ... a reconciliation due to mu... ...r their children has been ...

...ppeared that King Edward, ...ntlessly sought to efface, ...ny to the desire of the ...girl, who was Consuelo Van... ...prevent a legal fight over ...

...ances which threatened to ...e Duke and Duchess per... ...been of public knowl... ...for several years. For ... time they have been to... ...Dide.

...has made no attempt to ...dollar for his wife's fam... ...dollar, it is said, was in... ...by Mr. Vanderbilt's second ...

...pleased them so much as ...ly printed reports of his ...ived magnificent presents ...m his father-in-law. He ...ed an opportunity to de... ...sentiments.

...Marlborough house was being ...ainted in the London pa... ...ork was being done with ...ished by W. K. Vanderbilt ...ings present to the Duke ... The Duke, angered by ...ions, gave out a sharply-... ...ent, in which he intimated ...Vanderbilt had never given ...ney of the Duchess any... ...ds the marriage settlement. ...ion, it is said, showed ...ll Americans, especially ...ught by the Duchess to ...Sunderland house. His ...ssible to the Duchess's ...ants bordered almost on ...ordinarily. Close friends ...ay he is one of those ...ld never be contented or ...ortable, and that if the ...ney would really make ...y if it were not for other ...ngagement. Believers in ...ility pointed out as ...ng theory when divorce ...ems that the Duke's ...other both displayed in... ...their marital relations, ...ldren, the Marquis of ...ughter of Lord Ivor Spencer ...ays always been powerful ...separation.

...TO BE DANGER.
...WAR ON ...G HAT PINS.

...SERIOUSLY IN... ...ON STREETS.

...Riding in Omnibus ...Is Thought Danger... ...Subway Soon in Arms ...Business of Murderous ...Is the Latest Thing.

...WIRE TO THE TIMES.]
...ork, Aug. 14.—[Exclusive Dis... ...ch has begun against ... ...ork women worn by wom... ...ortion of the big hat ...considerable for a wom... ...on the streets with her ...ed on all sides with hat... ...many descriptions. ...ts given are nearly a foot ...ong and are like thin...

...accidents have occurred, ...ng about the railway sta... ...ral steps hundreds of ...en wounded by hat...

...Perhaps a civil engineer rid... ...ut one eye as the ...ver's sudden motion. ...ung girl in a depart... ...store dangerously wounded ...pin.

...Two men killed accidentally ...ome murderous orna... ...ir victim.

...Paris has begun to make ...ng pin-pits, with the re... ...ers have taken up the ...considering a measure ...ought. Since June 1 ...are recorded more than ...ccidents resulting from the pins.

...BALL PAPER BAD.
...TABLET TROUBLE.
...DISPATCH DAY REPORT.]
...ris.—The latest Parisian ...ld temper, according ...morning paper. ...who had been living in... ...with his wife, consulted ...ician, being found for ...the doctor visited the ...and there found red ...The doctor or... ...ing, "unless the tem... ...ching experi... ...with the result that ...ife became an... ...According to the doc... ...ives the most exact...

...LATEST SENSATION.
...Duke of War Said to Have ...Affair With Count ...Boni.
...WIRE TO THE TIMES.]
...ris.—[Exclusive Dis... ...ouncement of the Prus... ...of War, Lieut.-Gen. ...ein, a sensation in Ger... ...is the talk of an ade... ...ation that he preferred ...ent of a corps ...ndant to administrative ...ich is held generally ...Count ...ticized sharply as ...military airship ...ry, develop... ...is deeply in...

...Another severely crit... ...ct of the present ...ion-filled then ...ional confession ...These facts ...with the ...his trans... ...charge of ...

RECONCILED TO HER HUSBAND BY CHILDREN.



Duchess of Marlborough,

formerly Miss Consuelo Vanderbilt, whose reconciliation to Duke has been effected, although King Edward was unable to heal the breach.

NO RETALIATION.

FRANCE, HARD HIT BY TARIFF, CANNOT AFFORD REPRISALS.

[BY DIRECT WIRE TO THE TIMES.]

PARIS, Aug. 14.—[Exclusive Dispatch.] Commercial France describes itself as "preparing for war against the impositions of the American tariff." French admirers of America express deep regret that this difficulty will create an inevitable coolness between the two countries for years to come. France, of all the nations of Europe, is hit hard by the new tariff. Yet as time goes on it becomes certain that the policy of reprisals is not the one this country will adopt.

Such a policy, it is admitted, would be a case, if ever there was one, of cutting off the nose to spite the face. For while United States imports from France are mostly luxuries, France buys from America necessaries, and necessaries which are too precious to the poor classes to permit the imposition of a higher duty.

Thousands of French manufacturers and merchants who demand the application of the French maximum tariff, known as the "tariff générale," forget that this would require the payment of £50,000,000 ($16,000,000) yearly to the French customhouse, instead of £43,000,000 ($5,650,000,) as at present, the difference representing the increase in values of the prices of American commodities which now pay the minimum tariff. This would cause such suffering among the poor that even the Minister of Commerce, in an interview yesterday, hinted that the reprisal policy was impracticable.

BIG SWINDLE UNSNARLED.

London Financier Unravels System of Chicago Attorney to Defraud Him on Large Scale.

[BY DIRECT WIRE TO THE TIMES.]

LONDON, Aug. 14.—[Exclusive Dispatch.] After many months of ceaseless activity, Henry Walter, the London financier, has unravelled a system of swindling, whereby, he says, for six years, Lobell & Lobell, spurious attorneys of Chicago, have defrauded him on a large scale.

In 1901, Mr. Walter said today, Joseph H. Lobell, whom he afterward learned was an absconder and bankrupt at Birmingham, Ala., and whose real name was Joseph H. Levi, was introduced to him in London. He appointed Levi as his confidential agent in America and the latter purchased a tract of Wyoming mining property for him. In 1907, Mr. Walter says that he learned Levi, who had meantime been operating under the firm name of Lobell & Lobell, in Chicago, had systematically swindled him out of tens of thousands of dollars yearly. He says he paid Lobell & Lobell vast sums of money for assessment work which cost only a few hundred dollars, and was in other ways defrauded. Levi was arrested in Paris recently, in connection with these frauds, and will be brought here for trial.

FATAL EXPLOSION.

Two Killed and Many Injured on Russian Submarine in Trial of Benzine Motor.

[ASSOCIATED PRESS DAY REPORT.]

ST. PETERSBURG, Aug. 14.—A serious explosion today in the engine-room of a Russian submarine anchored in the Neva River, resulted in the killing of two men and the injury of thirty or forty others.

A dozen machinists and workmen still remain imprisoned in the vessel, which is afloat.

FOREIGN BRIEFS.

Reid Coming Home.

LONDON, Aug. 14.—Whitelaw Reid, the American Ambassador at London, left Liverpool today on the steamer Mauritania for New York.

Back in Russian Army.

ST. PETERSBURG, Aug. 14.—Gen. Liakhoff arrived in St. Petersburg today from Teheran, where he was military governor. He has reëntered the Russian army and will be stationed at Sebastopol.

Harriman Off for Paris.

MUNICH, Aug. 14.—E. H. Harriman left here today for Paris.

UNION YIELDS ABJECTEDLY.

Declaration of Open Shop on Portland Waterfront Brings Men to Terms.

[BY DIRECT WIRE TO THE TIMES.]

PORTLAND (Or.) Aug. 14.—[Exclusive Dispatch.] After tying up all grain shipping on the Portland water front with their demands for a wage scale of 45 cents an hour, the grain-handlers' union today made a complete backdown in its demands and agreed to go to work at the old scale of 35 cents an hour and 50 cents for overtime. This action has ended the complete tie-up that threatened to extend indefinitely.

Ever since April the exporters have been endeavoring to induce the grain-handlers to accept the exact terms that will now be effective. They persistently refused to sign a contract, but when the exporters declared an open shop they abjectly withdrew their demands.

In a head-on wreck between two Rock Island freight trains, a mile east of Rockford, Neb., thirty miles east of Lincoln, Friday night, seven persons were injured, none fatally.

WOULD TAX WATER POWER.

Wisconsin Committee Will Meet Tomorrow to Form Plans—Legal Battle Sure to Follow.

[BY DIRECT WIRE TO THE TIMES.]

MILWAUKEE (Wis.) Aug. 14.—[Exclusive Dispatch.] The special Water Powers Committee will meet at Oshkosh on Monday. At this meeting steps will be taken to formulate a plan for taxing the developed water powers of the State, and for legislation that will enable the State to maintain control over this natural resource, estimated at millions in value.

Owners of water powers have engaged the ablest counsel in this case to fight any taxing project that may be proposed, and litigation that may extend over years is in prospect. The opponents to taxing water powers assert that the riparian rights along streams are vested in the owners of shore properties, and have not devolved to the State or have ever been owned by the commonwealth. In reply, the committee will go ahead working on two plans.

The first is a law that will assert State ownership as paramount and providing for an annual rental of these powers for a definite term of years at a specified sum per horse-power developed. The second proposition includes State control of water powers, and provides for a license fee for the use of the franchise.

PELLAGRA WIDESPREAD DISEASE

Government Investigating Cases in Illinois Asylum for Insane—Prevalent in South.

[ASSOCIATED PRESS NIGHT REPORT.]

PEORIA (Ill.) Aug. 14.—"Pellagra," the recently discovered disease among the insane at the State insane institution at Bartonville, has caused an investigation by the different branches of the government as well as the State Board of Health.

IS ON THE INCREASE.

[ASSOCIATED PRESS NIGHT REPORT.]

WASHINGTON, Aug. 14.—"There is much more 'pellagra' in the country now than at any time since the new disease was discovered, and from information received, is on the increase, especially in the South."

This statement was made by Surgeon-General Wyman today, when asked concerning the visit of Dr. Lavinder, the pellagra expert, to Peoria, where the disease is believed to have developed in the Illinois asylum.

Dr. Wyman stated that Dr. Lavinder was sent to that institution in response to a request from the authorities there, who have under observation fifty patients believed to be affected with the disease.

SUES FOR MANY MILLIONS.

Independent Company of Norfolk, Va., Files Suit Against Tobacco Trust for Huge Damage.

[ASSOCIATED PRESS DAY REPORT.]

NORFOLK (Va.) Aug. 14.—Alleging illegal practices by the tobacco trust, designed, it is charged, to destroy the plaintiff's independent business, the Ware-Kramer Tobacco Company has brought suit in the Federal Circuit Court at Raleigh, N. C., against the American Tobacco Company, claiming $17,600,000 damages.

The suit is said to have the support of the independent tobacco manufacturers. It is charged that the trust has brought undue influence to bear on Congress for the passage of laws hurtful to the independent tobacco manufacturers, and that the national tariff bill favors the trust as against the independents.

All efforts to find Police Magistrate Henry J. Furlong of Brooklyn, N. Y., to inform him that his wife died of a stroke of paralysis have failed. Magistrate Furlong was in need of absolute rest, and when he left the city last Monday, he told only his wife

RAILWAY RECORD.

TWO CENT FARE BEING TESTED.

Attack on Nebraska Act Is Closely Watched.

Fate of Similar Laws Hinges on Outcome.

Roads Also Attack Maximum Freight Rates.

[BY DIRECT WIRE TO THE TIMES.]

LINCOLN (Neb.) Aug. 14.—[Exclusive Dispatch.] The result of the attack on the Nebraska 2-cent passenger fare enactment is being watched by neighboring States with almost as much interest as it is at home, as on the outcome of the suit to test the validity of the law will in a measure hinge the fate of similar laws elsewhere. John S. Dawson, attorney for the Kansas State Railway Commission, has been visiting Atty.-Gen. Thompson of Nebraska, and conferring with him concerning the method to be pursued in defending the statute when the cases come up for hearing the last of the present month or the early part of September. State officials of South Dakota and Missouri are also interested in the results of the suit.

Along with the attacks on 2-cent fares will be an attempt on the part of the roads in Nebraska to annul other railroad legislation of the 1907 session, including what is known as the Aldrich maximum freight rate law, providing for reductions in principal commodities carried to and from an agricultural State, and possibly the anti-pass law. The act creating the new Railroad Commission and clothing it with greater powers is also looked upon with disfavor by the railroad companies.

All these enactments have been in effect nearly two years, and that their legality has not heretofore been questioned in a court of law is probably due to the coup of Atty.-Gen. Thompson, who, at the first intimation of resistance, applied to the Supreme Court for an order of injunction to prevent the roads from violating the laws.

CAR ORDERS POUR IN.

ROCK ISLAND BUYS.

[ASSOCIATED PRESS DAY REPORT.]

NEW YORK, Aug. 14.—The Rock Island system soon will place orders for 5000 forty-ton freight cars and fifty locomotives. Two thousand old freight cars now in use will be sent to the scrap heap when the new cars are delivered.

Recent railroad equipment orders are 5000 steel hopper cars by the Chesapeake & Ohio, in addition to the 1500 ordered this year; seventy passenger cars by the Baltimore & Ohio, twenty-five passenger locomotives by the Great Northern, ninety cars by the Atchison, and fifty cars by the Detroit United Railways.

OHIO ROAD REORGANIZED.

SEVEN YEARS' AGREEMENT.

[ASSOCIATED PRESS NIGHT REPORT.]

NEW YORK, Aug. 14.—The reorganization of the Cincinnati, Hamilton and Dayton Railway Company under the control of the Baltimore and Ohio Railroad Company, will be completed next week, according to announcement made today.

In delivering control of a majority of the stock, J. P. Morgan & Co. stipulate that the price to be paid therefor shall be determined by arbitration at the end of seven years. In the meantime, the controlling stock will be held by J. P. Morgan, E. H. Harriman and Oscar G. Murray as voting trustees.

ANSWERS NEWSPAPER ATTACK.

President of Louisville and Nashville Declares Stock of His Road Contains No "Water."

[ASSOCIATED PRESS DAY REPORT.]

LOUISVILLE (Ky.) Aug. 14.—In a letter to the Courier Journal today, President Milton H. Smith of the Louisville and Nashville railroad takes exception to the call of a newspaper writer to commercial boards in Southern states to prosecute suits "to prevent stock watering of the capital stock of the Louisville and Nashville."

Agreeing that this call is predicated upon news dispatches that the railroad "has accumulated such a surplus that it proposes to increase the capacity from $80,000,000 to $75,000,000 or $100,000,000" and that the present capital stock is "largely water" Mr. Smith says:

"The results of operations of the Louisville and Nashville railroad are matters of public record, and it is known to all who have investigated that there is no water in its stock. There is not the slightest evidence that any one connected with the management of the company has ever considered an increase in the capital stock in the manner indicated."

Mr. Smith further cites a reported decrease of $3,004,685.08 in gross receipts of the road for the fiscal year ending June, 1909, from those during the fiscal year ending June, 1907.

KILLED BY AUTO SPILL.

PHILADELPHIA, Aug. 14.—A defective steering gear caused the overturning of an automobile carrying nine persons near the Diamond-street entrance to Fairmont Park early today, and James E. Dugan, the chauffeur, was instantly killed. Miss Laura Taylor received internal injuries and is probably dying at a hospital. Miss Katherine Betchell's arm was broken. Charles J. Fowler also suffered a broken arm and painful bruises.

Fire in the business district of Fort Worth yesterday caused a loss of $200,000.

When Scrambled Eggs are best, told in the little book, "Tid Bits made with Toasties," Found in each package of Poast Toasties.

Where's the use to Rack your brain for New dishes When "It's done been Racked" for you. Ask Grocer.

NEGRO PORTER ROBBED MANY.

Mrs. William R. Harper, Widow of University President, Lost $6000 Worth of Diamonds.

[BY DIRECT WIRE TO THE TIMES.]

CHICAGO, Aug. 14.—[Exclusive Dispatch.] That Mrs. William R. Harper, widow of the late president of the University of Chicago, was robbed of several thousands of dollars worth of diamonds a year ago, was revealed today through the arrest of a negro for the recent theft of a chatelaine bag, valued at $150, and $122 in money from Mrs. Henrietta A. O'Day. Both thefts were committed on trains on the Chicago and Northwestern road, and Leonard Martin, the young negro under arrest, who has been in the employ of the Pullman Company as a train porter, has confessed, according to the police, not only to the thefts mentioned, but to a long series of other thefts.

The Harper diamonds were stolen August 12, 1908, and in her report to the police Mrs. Harper placed the value of the gems at from $6000 to $10,000.

The negro confesses he disposed of the diamonds as well as other property stolen during two years through confederates, and that his share from the sale of the diamonds was $400.

GIRL STILL MISSING.

Father Gets Mysterious Messages, But Says He Is Ignorant of Her Whereabouts.

[BY DIRECT WIRE TO THE TIMES.]

LAKE GENEVA (Wis.) Aug. 14.—[Exclusive Dispatch.] Marguerite Haley, the 13-year-old pupil of Mrs. George Fellows's summer boarding school at Oak Bank on the west shore of Lake Geneva, is still missing. It is said at Williams' Bay that she took the train at that place for Chicago, but mysterious messages said to be from her, show she made an attempt to get into communication with her father, H. A. Haley, who is today at Norfolk, Neb.

A message was sent to Mr. Haley at Norfolk today asking him why his daughter had left Mrs. Fellows's home. He answered:

"Do not know why my daughter left; don't know her whereabouts."

The girl is doubtless in the vicinity of Williams' Bay, whether in hiding or being held. She is said to have no acquaintances about Lake Geneva and vicinity. She is one of a number of pupils whom Mrs. Fellows has in her school. The girls would have little opportunity for acquaintances outside of school associates.

VETERANS COMING HOME.

Southern California Delegation Leaves Salt Lake Praising Hospitality of City.

[BY DIRECT WIRE TO THE TIMES.]

SALT LAKE, Aug. 14.—[Exclusive Dispatch.] The Southern California delegation to the Grand Army encampment left for their homes tonight on the Los Angeles Limited, enthusiastic in their praise of Salt Lake City and the treatment that had been accorded them during their stay here.

The last formal act of the Department of California was to unanimously adopt a set of resolutions in which they thanked Salt Lake City and the State of Utah for their reception and entertainment. There were several who went to Seattle to attend the exposition and to participate in the Grand Army day programme Tuesday and Wednesday.

The reports from the passenger department of the Salt Lake route show that there were more than 500 delegates and visitors from Southern California at the encampment.

The French bark Mareschal de Turenne has arrived in New York from London bringing an American Red Can buoy, picked up July 27, 2400 miles from New York. It has traveled nearly across the Atlantic. The lighthouse department reports that the buoy is one of a half dozen that stipped their moorings at different points on the Atlantic Coast.

Surgical Operation at Eighty-seven.

Mr. Thomas Ladoux, of St. Albans, Vt., Who is 87 Years Old, Recently had his arm amputated near the shoulder. In the serious illness that followed life was sustained and health regained by the use of Duffy's Pure Malt Whiskey.

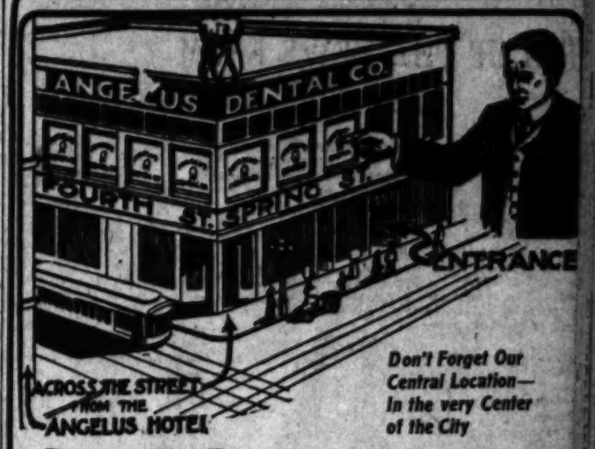
In August, 1908, Mr. Ladoux wrote: "I wish to acknowledge the good your Malt Whiskey did me. As a result of a fall in the summer of 1905 a large tumor grew on my right elbow, and I had to have my arm amputated near the shoulder. On account of my advanced age (87 years) my life was despaired of after the operation, but by using Duffy's Pure Malt Whiskey 4 times a day, as prescribed, I soon began to gain and was discharged from the hospital as well as ever."

Dr. E. J. Melville, visiting physician of St. Albans Hospital, testifies to the truth in every particular of Mr. Ladoux's statement and says: "I prefer whiskey that is pure and palatable, and in those respects Duffy's Malt Whiskey has no equal."



Duffy's Pure Malt Whiskey is sold everywhere by druggists, grocers and dealers, or shipped direct for $1.00 per bottle.

Our Consulting Physician will send to every reader of The Times advice and an interesting illustrated medical booklet free of charge. The Duffy Malt Whiskey Co., Rochester, N. Y.



Don't Forget Our Central Location—In the very Center of the City

Careful, Painless, Highest Grade Dental Work at Prices That Are Popular

¶ The Angelus Office is the best and most modernly equipped Dental office in Los Angeles today. We have all the up-to-date facilities which are necessary to enable us to do superior work.

¶ The Angelus System of Painless Dentistry is the most perfect and most successful method practiced in the West. It takes advantage of all the most recent discoveries in dental science, and not being restricted to any one system, embraces the best methods of all the leading dental scientists. This enables us to accomplish each and every piece of work in that particular way which is best in its individual case.

¶ In the three most important essentials, quality of work, painless methods, fairness of prices, which combine to produce the most satisfactory results in dental service, the Angelus office is better able to meet the demands of the public than any other Dental Establishment in this city.

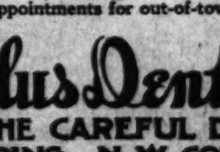
Painless Fillings $1 Gold Crowns, Gold Bridge Work or Full Set Teeth $5

Painless Extractions Free with Other Work—Cleansing Free
Examinations—Consultations—FREE.

Let us put your teeth in perfect order at once—easily, painlessly quickly—at least expense. We'll give you an estimate without an obligation that you have the work done unless you desire. Often a trifling service will put an end to long standing suffering. If there is more to be done, and you do not wish to pay all cash, we will arrange liberal terms to suit your convenience. But the best time to have your teeth attended to, is when they need it, don't wait; see us at once.

Open week days till 8 p.m.; Sundays 8 to 1.
Special appointments for out-of-town people.

Angelus Dental Co
"THE CAREFUL DENTISTS"
357 S. SPRING, N. W. COR. FOURTH
Best Known, Most Reliable, Fairest Priced, Most Centrally Located

TEETH  TEETH

Positively No Pain

I replace ONE, TWO or SEVERAL teeth WITHOUT A PLATE. They stand the critical test of comparison with PERFECT NATURAL TEETH. None are more USEFUL and none are HANDSOMER. The work is NOT expensive. If ALL your teeth are OUT, then a plate you must have. I make for such cases that RESTORE your mouth to its BEST APPEARANCE. Besides, they are the real article for masticating. Better than a DOCTOR for a BAD STOMACH. My dentistry is the best, while the PRICE is the LOWEST. Save time and money by investigating, and save yourself the torture of pain. Nerves taken out and teeth extracted. Positively no pain to you.

Do not cheat yourself or allow any one else to talk you out of giving me and my method a thorough investigation. The more you investigate the stronger you will be for me.

Dr. Humelbaugh
DENTIST
305½ South Spring, Corner Third and Spring
Daily, 8 to 6; Sundays, 10 to 12

Note to Ladies: With prematurely old mouth, my Restoration Plate will positively restore your mouth to its proper and best appearance. Call and see me. If I can't show you, no harm done.

TEETH 

Ask About My Famous No Plate System

—the most beautiful and lasting work that can be put into the mouth. Crowns, bridges and fillings inserted as they should be, and teeth extracted WITHOUT PAIN to you.

MY RESTORATION PLATE removes wrinkles and restores the youthful contour to your face.

Get my estimate on your work—it's free, and my prices will please you.

HOURS—8-6. Sundays, 9-12.

DR. COLEGROVE, Dentist
452½ SOUTH BROADWAY—CORNER FIFTH

No Knife--No Pain--No Drug

Eyes Bad?

Dr. Rice's Special Lenses
EXAMINATION FREE

"I take pleasure in commending Dr. Rice for your kind consideration."—Rev. R. S. Reese.

Far and Near Sight. No Eye Strain. Simple Cases Adapted as Low as..... $2



Dr. R...

FOR TWO WEEKS
Dr. Rice, the Eye Specialist, 500½ S. Broadway, Opp. Fifth St. Store, upstairs. Hours—9 to 5.

For Advance Styles in Footwe...
Make it a Point to Go to
Streicher's Sample Shoe Sho...
All Sizes and Leathers—$2 and $2.50
517 South Broadway. Upstairs—Take Elevator

We unreservedly recommend to the drug buying public of Los Angeles and Southern California every article mentioned in this advertisement. Choose from this representative list of drugs and sundries and satisfaction goes with every purchase

The Sun's Monthly Bulletin

The Following Prices Will Convince You That at "The Sun" You Always "Pay Less For More."

Brace Up and Be Healthy

Then you'll be happy. The way to do it is—wear a

Reborn



"Reborn" is a new invention. It is as far removed from the uncomfortable, old-time straitjacket braces as the North Pole is from the South.

WHAT "REBORN" DOES. Straightens round shoulders; expands the chest; prevents lung trouble; gives women a fine figure; gives men an erect figure. It is comfortable, light in weight (3 ounces), and may be washed. For the stooping man, woman or child "Reborn" is the correct remedy. It works while you do, but you never know it, so far as comfort is concerned. SPECIAL DEMONSTRATION. "Reborn" was priced at $2.50; special now at..... **$1.00**

Mail orders will be filled. Be sure to send chest measurement.

Nourrilean Nourrilean Nourrilean

...ile dyspepsia remedies are advertised extensively in the papers, while ...y come and go leaving a trail of drugs and opiates and intoxicants behind ...m, and leave the patient still afflicted with the disease, NOURRILEAN ...s strongly on advertising itself by the imperial method of PERMANENT ...ULTS.

Every time you advise a person who has dyspepsia, indigestion, colic, ...ver or kindred trouble, to use NOURRILEAN you do him a favor which ...hould and probably will pass to your credit.

...It's the pure, simple, harmless remedy. Your folks should always have it ...the house.

Ask your druggist for it—take no substitute.

Per bottle, in powder form, 50 cents
Per box, in tabule form, 50 cents

Marvel Whirling Spray Syringe

...ave built up our enormous business by giving our thousands of cus...ers and friends our honest opinion on every subject. We recommend only ...t we know to be absolutely the ... In syringes we can safely ... that there has never been a ...ctly satisfactory syringe made ... the Marvel Whirling Spray ... out, and now that it has ... introduced it is only natural ... many worthless imitations ... been offered. They are only ...tions and we cannot too ...gly advise our customers to ... the genuine or nothing. We ... only say that the Marvel ...ling Spray Syringe is the ...successful and perfect Ladies' ...ge on the market today, and there is nothing that will take its place.



Price $2.75
Send for Booklet

...e "Sweet Babee" Nursing Bottle



Has no neck and is made like a tumbler, can be filled without a funnel, cleaned without a brush, inside is wiped out with a towel. The nipple is in shape and function like a mother's breast. It is very useful in weaning time, because the child will readily go from mother to bottle. It is yielding, but will not collapse. Endorsed by doctors and nurses, and is used in every children's hospital.

Price 25c



Why Look Old?

THE EMPRESS

Instantaneous Hair Color Restorer

will change faded or gray hair to any shade. Guaranteed harmless. One application with the EMPRESS Restorer will make you look young again. No after-washing—just one single application. Box with full instructions at.. $1 per box

The splendid EMPRESS MUSTACHE DYE at .....50c per box

How Are Your Bowels?

...y should move at least once a day. If they don't, try DR. ...ERTIN'S LAXATIVE TABLETS tonight. Package of ...blets, 10c. Purely vegetable, and as a safe and pleasant ...g constipation remedy they are unsurpassed. Try them ...see how much better you will feel next morning. At any ... Drug Store.

...ree Weeks' Treatment for a Dime.

Listerine; "Sun" price	75c	25c Cascara Quinine; "Sun" price	20c	Java Rice Powder; "Sun" price	30c
Bromo Seltzer; "Sun" price	75c	Cuticura Soap; "Sun" price	15c	La Blache Powder; "Sun" price	33c
Pinkham's Compound; "Sun" price	75c	Horlick's Malted Milk; "Sun" price	75c	Brown's Benzoin Soap; "Sun" price	15c
Pierce's Favorite Prescription; "Sun" price	75c	Rubifoam; "Sun" price	15c	25c Euthymol Cream; "Sun" price	20c
Pierce's Medical Discovery; "Sun" price	75c	Euthymol Tooth Paste; "Sun" price	15c	$1.50 Oriental Cream; "Sun" price	$1.10
Duffy's Malt Whiskey, "Sun" price	85c	Mennen's Talcum Powder; "Sun" price	15c	50c Hind's Honey and Almond Cream; "Sun" price	35c
50c Kilmer's Cough Cure; "Sun" price	40c	Genoa Castile Soap; "Sun" price	25c	Pebeco Toothpaste, "Sun" price	39c
Packer's Tar Soap; "Sun" price	15c	Cascarettes; "Sun" price	20c	75c Lola Montez Cream; "Sun" price	65c
Lyon's Tooth Powder; "Sun" price	15c	25c Piso's Consumption Cure, "Sun" price	20c	50c Pompeiian Massage Cream; "Sun" price	35c
50c King's Discovery; "Sun" price	40c	Hunyadi Water; "Sun" price	25c		



This healing cloth-like toilet paper is wrapped and sealed in parchment. It never accumulates dust from shelves or show windows, hence has no grit and is non-irritating.

The use of Sani-Tissue insures Seat Comfort.

There's a booklet here for you telling how paper is made

Coupon Worth 25c

Here is a great opportunity for our patrons to obtain a popular remedy at half price. There are sixty doses of the best constipation and dyspepsia remedy in every package.

THIS COUPON

entitles the holder to one 50c package of Dr. Howard's specific for the cure of constipation and dyspepsia, at half price, 25c. We will refund the money to any dissatisfied customer.

SUN DRUG CO.

TWENTY-FIVE CENTS.

Dr. Howard's specific for the cure of constipation and dyspepsia has made many remarkable cures right here in Los Angeles, and so positive are we of its great superiority in curing dyspepsia, constipation, sick headache and liver troubles that we will, in addition to selling it at half price, refund the money to anyone whom it does not cure.

URICSOL

TRADE MARK

Rheumatic Uric Acid Solvent Specific

"Uricsol is the only remedy I ever took that did me any good, and furthermore the only remedy that has not injured my stomach. Uricsol has helped me greatly, and I keep my rheumatism in control by its occasional use.

"I have recommended it to others and have noted its beneficial effects." B. W. DENNIS,
1032 Sacramento St.,
San Francisco, Cal.

Destroy Perspiration Odors

A few touches of the pure, odorless antiseptic deodorant, under the arms, feet, anywhere—renders the part free from embarrassing odor.

EverSweet

does this so effectively that no fastidious person will willingly do without it.

25 cents at all Sun Stores.



The Lustr-ite Nail Enamel

(Cake Form)

This is an ideal preparation for polishing the finger nails; is free from pumice, acid, or any injurious ingredients; guaranteed absolutely harmless; no dust to belittor the garments; works rapidly, and will give a brilliant and lasting polish with the least possible effort. It is especially adapted for tourists, as no harm can come from it being accidentally upset. In appearance it is similar to a miniature block of magnesia. The palm of the hand is all that is necessary to effect a brilliant finish to the nails. Price 20c per box.

Irondequoit

Wines & Brandies For Medicinal Use

Ask your Doctor—he'll tell you there's nothing to compare with them in quality. This brand successfully marketed since 1842. Sold only for medicinal purposes. Absolutely pure. Every package guaranteed under the Pure Food and Drugs Act.

The Sun Drug Co. recommends these products and guarantees every drop of wine under this label to be absolutely pure.



Trusses Correctly Fitted

All Kinds and Prices in Stock

By People Who Know How

People of Long Experience

Trusses for men and women at all "Sun" Stores. Expert fitters. Buy here and save time, trouble and money.



BOOK ON DOG DISEASES—AND HOW TO FEED—FREE



We Highly Recommend PAPE'S DIAPEPSIN

To any man or woman suffering from indigestion or Dyspepsia, any form of stomach trouble. Nothing else so harmless and effective. It will soothe the most aggravated cases of gastritis or any irritated condition of the membrane of the stomach. Our price..... 40c

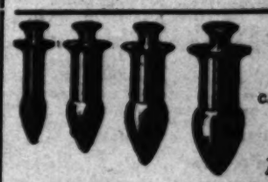
"HANDY HOLD" SHAVING STICK

Manufactured from the purest of oils by a soap-maker of thirty years experience. A protecting handle is attached by a secret process, so that all the soap can be used. No waste—no soapy fingers—no slipping—no dropping on the floor and getting dirty.

The same amount of soap is contained as in other standard makes, but on account of handle the soap can be used to the very last, saving at least 25 per cent.



"THE SHAVING STICK WITH A HANDLE"



PILES

And Constipation

CAN BE PERMANENTLY CURED BY THE USE OF

Dr. Young's RECTAL DILATOR

If you are a victim of the Liver Pill or Cathartic Habit, you are dissatisfied with such harmful, makeshift methods which you use against your own better judgment. Dilation is a simple, common-sense method of treatment that is practically infallible. It is a harmless and natural treatment, and has cured thousands of people have been permanently cured of constipation, piles and piles by the use of these dilators. They are sold at all of the Sun stores. Hard rubber, complete set of 4..... 50c

Moth and Mosquitoes Destroyed

with Thompson's Moth Fumigators, costing 25c. Easy and easy to use—no tarnishing of silver or metal—no odor. Worth their weight in gold.

The Sun Drug Co.

Mail Order and Wholesale Department, 300 N. Los Angeles Street.

No. 1—Cor. Second and Broadway. No. 3—Corner Second and Spring. No. 5—Corner Temple and Belmont.
No. 2—328 South Broadway. No. 4—Corner Sixth and Broadway. Pasadena, Riverside, Redlands.

LOFTY.

...ANTIC GUARD ...FOR PRESIDENT.

...O HAS FOUR HUGE PO...ICEMEN FOR TASK.

Them Way Past Six-Foot ...and Their Combined Height ...han Twenty-five Feet—Bulk ...portion to Their Length. ...But Powerful Men.

...IRECT WIRE TO THE TIMES.]

...GO, Aug. 14.—[Exclusive Dis... When President Taft arrives ...ago he will be placed under ...ection of one of the largest ...but composed of the smallest ...of men, ever assigned to such

... the four men to be assigned ... El Paso police department ...President's personal bodyguard ...re are more than six feet in ...heir total heights being twen...et, three and one-half inches. ... native Texans, but long ago ...carded the broad-brim hat ...y wore by police officers as ... the early days, and today ...ed in metropolitan uniforms. ...ig Four" are G. E. Fletcher, ... inches; C. S. Hayne, 6 feet ...; C. R. Tillman, 6 feet 4 ...and E. B. Parsons, 6 feet 5 ... Their bulk is in proportion ...height.

...ese are quiet, unassuming ...ays to be relied upon when ... Parsons, the tallest, guarded ... President Roosevelt when he visited Sherman, Tex., in 1905.

At that time he walked ahead the President's carriage and kept the way clear all the time while the President shook hands with Col. Cecil Lyons, National Republican Committeeman from Texas, who was then in an invalid's chair.

HARBOR DEVELOPMENT.

Local Commission Takes Steps for Lower Freight Rates—Drawbridges and Highways.

At a meeting yesterday of the Los Angeles Harbor Commission, action was taken with a view to the immediate development of the harbor of the consolidated cities of Los Angeles, San Pedro and Wilmington. The commission aims to secure lower freight rates to and from the harbor, to compel the Southern Pacific and the Pacific Electric to build drawbridges across the channel leading to the west basin of the inner harbor, to cause early completion of a highway from Los Angeles to the harbor, and to induce adjoining counties to build good roads connecting with the highway system that is under way in this county.

The commission points to the fact that freight is hauled from San Diego to Los Angeles, a distance of 125 miles, as cheaply as from San Pedro to Los Angeles, only twenty-two miles. The secretary of the Harbor Commission has been directed to arrange with the Associated Jobbers of Los Angeles to call the attention of the State Railroad Commission to this matter.

It will be necessary to enlist the War Department in the movement to compel the railroad companies to build drawbridges across the channel leading to the west basin. The attention of the government officials will be directed at once to this situation.

The commission directed its secretary to take such steps as may be necessary to expedite the completion of the highway from Los Angeles to the harbor, a work that already is progressing under the direction of the Highway Commission.

With reference to the question of good roads throughout Southern California, which will make it possible for all the people of this great section to reach the harbor over smooth highways, over which they may transport freight as well as passengers, the commission directed that its secretary get into communication with the Supervisors and Highway Commissioners of the counties of Southern California, and with them endeavor to formulate a plan by which trunk highways shall be constructed, connecting with the main systems of Los Angeles county.

TALKS MUNICIPAL MUSIC.

L. E. Behymer Tells of How Cities Are Promoting It and What He Would Have Los Angeles Do.

An appropriation of $10,000 for a municipal band is all well enough, according to L. E. Behymer, impresario, who has just returned from a tour of the East. He said this in an address before the City Club yesterday, but he would have Los Angeles practice liberality for higher things in music. He told of the advances that Boston, New York, Chicago and Denver are making, and how the development of the musical interest is enhancing the moral and intellectual value of their people.

In symphony enterprise the others are spending greatly more than Los Angeles, and yet this city maintains a high rank with the orchestra that has survived thirteen years with penurious assistance.

"Music in Los Angeles is a bluff," said Behymer. "Who started to run the bluff I do not know, but the symphony orchestra has made its quality showing all these years on a shoe string."

In Denver, he said, eighty merchants, when asked to become signers on the Hammerstein grand opera tour fund, agreed to draw their checks for $1000 whenever asked for. This was because Denver's merchants found that it paid, not because they love music more than money. The experience of the city with the Democratic convention he said was another big paying investment. These Denverites, he admits, are shrewd judges of the value of advertising.

He praised the development of music in the schools, as begun and fostered by James A. Foshay, and which, he said, is being carried along without proper appreciation or adequate funds. There are now sixteen children's orchestras in the primary schools, bands and choral societies at the High School and the Polytechnic, and one symphony orchestra at the "Poly" and two at the High School.

The city that bends large effort toward musical education is taking a long step toward reducing the percentage per capita of criminality, he declared. Germany, with its music gardens everywhere and its people educated in music, has the lowest percentage of criminality among the nations, except the Swiss.

He thought only four cities in the country can outstrip Los Angeles in becoming a musical center—Boston, New York, Chicago and Denver. It is time, he declared, for Los Angeles to put money into musical development.

Recently, in Boston, he found the newspapers discussing Los Angeles for two things—the aqueduct and the symphony orchestra. And he alluded to the generosity for the one and the parsimony for the other.

ONLY the best served at the Angelus Grill.

HONOR DEPARTING ACTOR.

Member of Stock Company, Long in Service Here, Receives Gift from Associates.

Members of the Burbank stock company waylaid William Desmond as he was on his way to his dressing-room following the fall of the curtain upon the final act of "The Honor of the Family" last night and presented him with a handsome gold watch. The gift, which is appropriately inscribed, is a souvenir of the regard in which the Burbank ex-leading man is held by his stage associates.

The presentation speech was made by H. S. Duffield who, with Mr. Desmond, has been a member of the present Burbank company since its organization.

Mr. Desmond last night completed his three hundred and first week on the Los Angeles stage. During more than five years of that time he was leading man of the Burbank company.

The actor at last night's performance was compelled to make a speech after the third act of the play and after the close was called before the curtain repeatedly, the orchestra playing "Auld Lang Syne."

At noon today Mr. Desmond and his wife will leave for New Orleans, where he is to be leading man of the Greenwald stock company.

TUNNEL PROJECT LAUNCHED.

Hole Wanted from First and Hill Streets to Diamond and Figueroa. Property Owners Meet.

The First-street Tunnel Project Association was safely launched last night at a meeting at No. 108 South Beaudry street by a few interested and the territory lying between West First street and Sunset boulevard.

The meeting was organized by electing M. J. Wheeler as chairman and Mrs. Croker, secretary. No definite plan was discussed, but the consensus of all the speeches was that a tunnel should be built, either on First street, commencing at First and Broadway and ending at First and Figueroa, or commencing near First and Broadway, or at Hill, near First, and ending at Diamond and Figueroa.

Another proposition, and the one which it was thought would serve as a compromise for both the First-street tunnel project and the Second-street tunnel, was that of starting a tunnel at First and Broadway, and running through with a Y, one opening being at Second and Figueroa, and the other opening at Diamond.

Another meeting will be called on Friday evening, August 27, and in the meantime John Dillon and R. W. Young, who were appointed as a committee, will circulate a petition among the property owners in the district bounded by Broadway, Second and Burlington streets and Sunset boulevard, asking the Council to construct a tunnel, beginning near the corner of First and Hill street and ending at Diamond and Figueroa streets, and to assist the district for the cost of it.

AN EXPENSIVE HAT.

Fred M. Alderete, a young man rooming at the Grand Pacific on South Spring street, was arrested last night by Detectives Murray and McCann on a charge of passing counterfeit checks. Alderete, it is charged, gave Mrs. M. E. Goodrich, the milliner at Sixth and Hill streets, a counterfeit check for $11 in partial payment for a hat that cost $35. The check, signed by the fictitious name of "Frank M. Chester," was drawn on the All Night and Day Bank and was presented to the bank a few minutes after it had

TRUSTIES ESCAPE.

City Prisoners Detailed to Duties in Courtroom Make and Gain Liberty.

Friday the 13th is full ... perience that thoroughly ... McNulty and Louis Dema... inspired them with a holy ... the place, and they took ... terday evening, skipping out ... a rate that they were soon ... reach and have not yet been ... tured.

The two men were arrested ... day night on charges of ... that brought McNulty ... thirty days, while Louis was ... in for five days. Yesterday ... they were turned over to the ... the janitor, who had called for ... clean up the city building.

Through with the day's ... courtrooms, Gaines took ... Justice Williams's room to ... near First. The pair left ... and down grade on the ... stretched away before them ... and the sight was too much ... and Louis.

They started down the ... they had been shot out of a ... Gaines clucked short his ... cided whether to follow the ... always or remain with the ... stuck to him. The fugitives ... behind the Music Center ... into the alley behind the ... Club and fished from ... liberty in just about one ... four jumps.

ONLY BURNING LAMP.

A burning ... kitchen of J. ... at No. 114 ... sending in ... citement in the ... sight. The ...

MORE ADVERTISI...

Johnson's Backer Now De... Tired World That He Wi... Large Sum.

[BY DIRECT WIRE TO THE ...

CHICAGO, Aug. 14.—[Exc... patch.] George Little, ma... financial backer of Jack Jo... bet $20,000 more on his ma... Jim Jeffries under novel co...

Little will post a forfeit ... an agreement now or whe... turns to America, if necessa... the terms of which he will ... bet Jeff $30,000 on the day o... test at prevailing odds at ... any good betting man or ... lower of note to determine ... at that time.

The announcement com... sponse to news cabled here ... that he will insist upon havi... 000 side bet or there will be ...

In the preliminary agreem... and Johnson agreed to bet $... main stake of the proposed b... planning to Berger at the tim... would be the height of folly ... to wager more than this ... money when it seemed a cert... Jeff would go into the ring ... favorite at perhaps as high ...

Thomas J. O'Brien, Ameri... bassador to Japan, sailed f...

...ARD YELLS.

...N NUT IS ...RE FIRST.

...Nags in Feature ...Pleasanton.

...n Cup Given for ...Club Owners.

...d of Sports Seen ...Good Sport.

...RE TO THE TIMES.]

..., Aug. 14.—[Exclu... The last day of the ...ting was a most per... ...ands of persons took ... by going to the races. ...t crowds Pleasanton ...ed at a race meeting ... today. Many mem... ...n Francisco Driving ... in attendance to wit... ...n given for members ...d and San Francisco ... Every race was up to ...d brought forth a hard ...h heat.

...d feature event of ... cut six starters, and ...den Nut, after a hard ...h T. and Eva showed ... but the grandson of ... much for them. In ...olden Nut, Eva and ...went to the front and ... to the three-quarter ...broke, letting Golden ...ut with ease, with The ...

...ent away on a break ... the whole mile, never ... for the heat. Eva ...ent after Golden Nut ...d gave him a race ...ough unable to head ...

...ing drive, Charlie T. ... second place. The ... Charlie T. and Golden ...ut into the lead and ...all the way, Charlie T. ... Nut to the wire by ... The next and deciding ... Golden Nut without ...e T. finishing in sec...

...was won by Rapidan ...straight heats, after ...ost to Scotch John. ...rd and fourth heats, ...numerous bids for ...t the game little ...d for him.

...was the only one... ...for. It was won by ...mare Cora, she tak... ...rd and fourth heats ...McFayden, who was ...a game race for ...first and third ...the third heat.

...the cup race and ...hard fight between ... Wilkes, Denirvo ...each heat. Little ...ner to the half... ...heat where some ...broke, losing him

...RT.

...purse $500:
...Nearnut 1 1 2 1
...(Derry- 2 2 1 2
...Madison 4 4 4 3
...by James ...Ivey)....2 5 5 dr
...(F. Wil... ....5 3 3 dr
...Charles Der... ....dis
...2:13, 2:15, ...purse $200:
...by Sidney ...Wilkes)....3 1 1 1
...Veronica (L. 1 2 2 2
...by Gibby Dil... ....2 3 3 dis
...Bonnie Direct ....dis
...2:14½, 2:17, ...purse $500:
...(Hel... ....2 1 1 1
...Col. K. P. 4 4 2 2
...by Charles ...(Chad... ....3 2 3 3
...(H. G. ....1 3 dr
...by Demonio (H. 2 1
...Dictator (V. Ver... ....3 4
...Charles Derby (L. 4 2
...Hills. 4 3

...RIAL STAKES.

...EEN RUNS FIRST.

...NIGHT REPORT.]

...(N. Y.) Aug. 14.—Be... ...persons, James ...O'Brien won the ...at six furlongs ...was admirably han... ...Powers. J. R. ...carrying top weight, ...second, with Barley ...

...of the race was the ...W. Clay's filly ...considered the ...but when she wore ...horsemen were ...only an ordinary ...

...Cherryda, won; Judge ...Capt. Swanson, third;

...one and one half miles: ...Grandpa, second; ...time, 1m. 52s. ...Tommy O'Brien, won; ...Tommy Thorpe, third; ...

...three-sixteenths: ...Bouquet, second; ...1m. 18s. ...won; Ontario, ...third; time, ...

...Lady Irma, won; Jolly, ...third; time, 1m. 12 ...

...Douglas. ...Today marked ...the woes at Oak ...Street won, ...Binocular ...

...Hurdle: Foot... ...Peg won, second, ...Belle ...third; ...

...Selling: Silver ...Strand, Barney ...third; time ...

TROLLEY L...

GIANTS AT J...

The Los Angeles G... the Santa Ana team ... afternoon. Both teams ...ups and a fast game ... Pasadena, the McCor... the Pasadena team.

Today's line-ups are ...

AT JOY P...

Giants.	Position
McClain	Pitcher
Clark	
Slater	Catcher
Bronson	1st base
Taylor	2d base
Hubert	3d base
Lane	shortstop
Pryor	left field
Banks	center field
Taylor	right field
Hunt	sub.

Umpire—Taylor.

AT PASAD...

Pasadena.	Position
Simons	pitcher
Pfitzmar	
Leahy	catcher
Adams	1st base
Hilliard	2d base
Rodner	3d base
Kelly	shortstop
Pedrotti	left field
Kinkelin	center field
Reyna	right field

Umpire—P. Simons.

WELL MATC...

TEDDY BEARS AND ...

The Teddy Bears are ... Wilmington team this ... the diamond at Wil... game promises to be a ... Bruins have a record o... games out of twenty-... mingtons have won fou...

The line-up will be:

Teddy Bears.	
Schultz	pitcher
Derenia	
Keen	catcher
Nelson	first base
Cowan	second base
Ferraris	shortstop
Mack	third base
Pedrotti	left field
Stadelli	center field
Sawyer	right field
Salyer.	

STATE LEAGUE ...

HARD SLUGGING ...

[ASSOCIATED PRESS NIG...

FRESNO, Aug. 14.—Th... ers pounded Tracy Ho... for eighteen hits today. ... were doubles by Kuhn ... and one a home run by ... The eighteen hits were ... runs, while Stockton got ... ten singles. Both pitche... Score:

Stockton, 5; hits, 18; e... Fresno, 10; hits, 18; er... Batteries — Hoag an... Smith and Kuhn.

AMERICAN LEAGUE ...

COASTERS HOLD ...

[ASSOCIATED PRESS NIG...

WASHINGTON, Aug. 1... ton and Detroit battled fo... nings, today, the score b... when the game was calle... agreement to allow Detr... a train for home.

Donohue was severely h... llision with Jones at first.

Washington, 3; hits, 9; ... Detroit, 2; hits, 10; erro... Batteries: Gray, Groom ... Willett, Summers and Sch...

COASTERS WIN A...

Defeat Two Boston Men ... Through Overhand Sm... Extra Good Serv...

[BY DIRECT WIRE TO T...

BOSTON, Aug. 14.—[Ex... patch.] In an aggressiv... ting match, Maurice E. ... and George E. Janes, ... champions and challenge... national tennis doubles ch... today defeated two local ... I. Foster and H. C. John... courts of the Longwood C... Three sets were played an... corners captured all, 6-3, ...

The tennis played by ... was a far better game tha... up against Beals C. Wrigh... son, Thursday, and this ... because the game put up ... ponents was better and ... hard hitting play of the ... Had Foster and his par... their stroke more, as the ... ors would not have known ... was coming next, the ho... would have done vastly be...

As it was, the two playe... West worked their overhe... wonderfully well and the... nearly everything that ... racquets, no matter whether ... in the back court or ne... Their service, too, was ver... and it was not until the ... was played in the third se... ter and Johnson were ab... through the service of ... nents. In that game Jam... game on his service, prim... account of his carelessne... home players made it five ... only to lose the next two.



...ctly Fitted

Prices in Sto...

...Know How

...Experience

..."Sun" Stores. Expert l...

...rouble and money.



Kill... Do... Soo...

Keeps the ... clean and heal... improves the ... Will not injure dog in any w... ever; contains injurious ... also, yet kills ... fleas.

...D FEED-FREE Price 2...



...E'S DIAPEPSI...

Indigestion or Dyspepsia... ...ise so harmless and effect... ...s of gastritis or any ... 40...



PILES ...d Constipation PERMANENTLY CURED THE USE OF Dr. Young's ...TAL DILATOR... ...thartic Habit, you can dis... ...h you use against your own ...mon method of treatment that ...d natural treatment, and ...cured of constipation ...are sold at all ...est of 4.....

...osquitoes ...yed

...ors, costing 25c. Re... ...ilver or metal—no ...

TRUSTIES ESCAPE.

Prisoners Detailed to C... ...ties in Courtroom Make D... and Gain Liberty.

...ay the 11th in jail was a ...e that thoroughly ...ed ...ity and Louis Deese. ...ed them with a holy ...nce, and they took big ...evening, skipping out ...e that they were ... ...and have not yet been ...

...two men were arrested ...night on charges of ... ...brought McNulty a ... ...days, while Louis was ... ...five days. Yesterday ... ...were turned over to Jim ... ...nitor, who, he called for ... ...up the city ... ...ough with the jail ... ...ooms, Gaines took his ... ...e Williams's court, to fill ... First. The hand lay all ... down grade as the ... ...ed away before the ... ...he sight was too much for ... ...Louis.

...started down the grade ...ad been shot out of a ... ...chucked about his ... ...whether to follow the two ... or remain with the ... to him. The fugitives ... the Main Street ... ...e alley behind the Union ... and gained Second ... ...in just about three ...

ONLY BURNING LAMP ...urning gas or ... ...n of J. M. Stone's ... ...114 South Broadway ... ...ter in of a ... ...nt in the ... The ...

...LLS.

...NUT IS ...E FIRST.

...s in Feature ...asanton.

...Cup Given for ...Owners.

...of Sports Seen ...d Sport.

...TO THE TIMES.]

...Aug. 14.—[Exclu... ...last day of the ... was a most per... ...of persons took ... going to the races. ...crowds Pleasanton ... a race meeting ...day. Many mem... ...Francisco Driving ... attendance to wit... ...cup for members ...d San Francisco ...ney race was up to ...brought forth a hard ...ace. ...final feature event of ...six starters, and ...Nut, after a hard ...t, and Eva showed ...at the grandson of ...ame for them. In ...Nut, Eva and ...ot to the front and ...the three-quarter ...pole, letting Golden ...with ease, with The ...

...y on a break ...chain mile, never ...the heat. Eva ...other Golden Nut ...gave him a race ...unable to head ...drive, Charlie T. ...second place. The ...and Golden ...the lead and ...way, Charlie T. ...to the wire by ...ace and deciding ...Nut without ...flashing in sec...

...was by Rapidan ...eight heats, after ...to Scotch John. ...and fourth heats ...Dodge, who was ...game race for ...and third ...and beat. ...the next race and ...fight between ...Tillman, Demiryo ...each heat. Little ...by the half... ...those some ...losing him ...

...PILES ...d Constipation PERMANENTLY CURED THE USE OF Dr. Young's ...TAL DILATOR... ...thartic Habit, you can dis... ...h you use against your own ...mon method of treatment that ...d natural treatment, and ...cured of constipation ...are sold at all ...est of 4.....

...osquitoes ...yed

...ors, costing 25c. Re... ...ilver or metal—no ...

TRUSTIES ESCAPE.

Prisoners Detailed to C... ...ties in Courtroom Make D... and Gain Liberty.

...ay the 11th in jail was a ...e that thoroughly ...ed ...ity and Louis Deese. ...ed them with a holy ...nce, and they took big ...evening, skipping out ...e that they were ... ...and have not yet been ...

...two men were arrested ...night on charges of ... ...brought McNulty a ... ...days, while Louis was ... ...five days. Yesterday ... ...were turned over to Jim ... ...nitor, who, he called for ... ...up the city ... ...ough with the jail ... ...ooms, Gaines took his ... ...e Williams's court, to fill ... First. The hand lay all ... down grade as the ... ...ed away before the ... ...he sight was too much for ... ...Louis.

...started down the grade ...ad been shot out of a ... ...chucked about his ... ...whether to follow the two ... or remain with the ... to him. The fugitives ... the Main Street ... ...e alley behind the Union ... and gained Second ... ...in just about three ...

ONLY BURNING LAMP ...urning gas or ... ...n of J. M. Stone's ... ...114 South Broadway ... ...ter in of a ... ...nt in the ... The ...

McCREDIE GETS WISE.

Transfers Two Players from His Bush League to Prevent Them from Being Drafted.

[BY DIRECT WIRE TO THE TIMES.]

PORTLAND, Aug. 14.—[Exclusive Dispatch.] In order to prevent two of his fast players from being drafted east, Judge W. W. McCredie has just transferred Shortstop Coonay and Pitcher Chinault from the Portland Northwestern club to the Portland Coast League club.

McCredie stole a march on the eastern managers who wanted these men, for the drafting price in the class B league is only $500, while now the players will be held at a stiff price. Coonay and Chinault will be loaned to the Northwestern squad the remainder of the season.

TROLLEY LEAGUE.

GIANTS AT JOY PARK.

The Los Angeles Giants are to meet the Santa Ana team at Joy Park, this afternoon. Both teams have good line-ups and a fast game is expected. At Pasadena, the McCormicks will play the Pasadena team.

Today's line-ups are:

AT JOY PARK.

Giants.	Position.	Santa Ana.
McClain	Pitcher	Coleman
Clark		
Slater	Catcher	Meats
Bronson	1st base	Robinson
Taylor	2d base	Wagner
Hubert	3d base	Hood
Lane	shortstop	Brown
Pryor	left field	Hendricks
Banks	center field	Angle, P.
Taylor	right field	Angle, A.
Hunt	sub.	

Umpire—Taylor.

AT PASADENA.

Pasadena.	Position.	McCormick's.
Simons	pitcher	Garvais
Pifermar		Howard
Leahy	catcher	Weisel
Adams	1st base	Kimmerle, H.
Hilliard	2d base	Harris
Rodner	3d base	Wilson
Kelly	shortstop	Flake
Pedrotti	left field	Clinton
Kinkelin	center field	Owens
Reyna	right field	Kimmerle, G.

Umpire—P. Simons.

WELL MATCHED.

TEDDY BEARS AND WILMINGTON

The Teddy Bears are to meet the Wilmington team this afternoon on the diamond at Wilmington. The game promises to be a hot one as the Bruins have a record of only two lost games out of twenty-four and Wilmingtons have won fourteen straight. The line-up will be:

Teddy Bears.		Wilmington.
Schultz	pitcher	Cummings
Derenia		
Keen	catcher	Sepulveda
Nelson	first base	Broadus
Cowan	second base	Gamnaway
Ferraris	shortstop	Leonardo
Mack	third base	Bennett
Pedrotti	left field	J. Leanardo
Stadelli	center field	Mele
Sawyer	right field	Pitts
Salyer.		

STATE LEAGUE BALL.

HARD SLUGGING GAME.

[ASSOCIATED PRESS NIGHT REPORT.]

FRESNO, Aug. 14.—The league leaders pounded Tracy Hoag's delivery for eighteen hits today. Two of these were doubles by Kuhn and Schimpff, and one a home run by Householder.

The eighteen hits were good for ten runs, while Stockton gathered five off ten singles. Both pitchers were wild. Score:

Stockton, 5; hits, 10; errors, 2.
Fresno, 10; hits, 18; errors, 1.
Batteries — Hoag and Frambes; Smith and Kuhn.

AMERICAN LEAGUE GAME.

COASTERS HOLD TIGERS.

[ASSOCIATED PRESS NIGHT REPORT.]

WASHINGTON, Aug. 14.—Washington and Detroit battled for eleven innings, today, the score being 2 to 3, when the game was called by mutual agreement to allow Detroit to catch a train for home.

Donohue was severely hurt in a collision with Jones at first. Score:

Washington, 3; hits, 9; errors, 3.
Detroit, 3; hits, 10; errors, 2.
Batteries: Gray, Groom and Street; Willett, Summers and Schmidt.

COASTERS WIN AGAIN.

Defeat Two Boston Men at Tennis Through Overhand Smashes and Extra Good Serving.

[BY DIRECT WIRE TO THE TIMES.]

BOSTON, Aug. 14.—[Exclusive Dispatch.] In an aggressive, free-hitting match, Maurice E. McLoughlin and George E. Janes, Pacific Coast champions and challengers for the national tennis doubles championship, today defeated two local players, H. I. Foster and H. C. Johnson, on the courts of the Longwood Cricket Club. Three sets were played and the westerners captured all, 6-3, 6-2, 7-5.

The tennis played by the visitors was a far better game than they put up against Beals C. Wright and Johnson, Thursday, and this was largely because the game put up by their opponents was better adapted to the hard hitting play of the Californians. Had Foster and his partner varied their strokes more, so that the visitors would not have known just what was coming next, the home players would have done vastly better.

As it was, the two players from the West worked their overhead smashes wonderfully well and they smashed nearly everything that met their racquets, no matter whether they were in the back court or near the net. Their service, too, was very effective, and it was not until the tenth game was played in the third set that Foster and Johnson were able to break through the service of their opponents. In that game James lost the game on his service, principally on account of his carelessness, and the home players made it five games all, only to lose the next two.

MORE ADVERTISING.

Johnson's Backer Now Declares to a Tired World That He Will Wager Large Sum.

[BY DIRECT WIRE TO THE TIMES.]

CHICAGO, Aug. 14.—[Exclusive Dispatch.] George Little, manager and financial backer of Jack Johnson, will bet $20,000 more on his man against Jim Jeffries under novel conditions.

Little will post a forfeit and sign an agreement now or when Jeff returns to America, if necessary, under the terms of which he will agree to bet Jeff $20,000 on the day of the contest at prevailing odds at that time, any good betting man or sport follower of note to determine the price at that time.

The announcement comes in response to news cabled here from Jeff that he will insist upon having a $10,000 side bet or there will be no fight.

In the preliminary agreement Little and Johnson agreed to bet $5000 in the main stake of the proposed battle, explaining to Berger at the time that it would be the height of folly for them to wager more than this at even money when it seemed a certainty that Jeff would go into the ring a strong favorite at perhaps as high as 2 to 1.

Thomas J. O'Brien, American Ambassador to Japan, sailed from New

WASHINGTON.

WILEY WARNS WINE MAKERS.

Will Not Permit Adulteration of Product.

Manufacturers Must Abandon Practice.

Declares "Rhine" Wines Must Come from Germany.

[BY DIRECT WIRE TO THE TIMES.]

WASHINGTON, Aug. 14.—[Exclusive Dispatch.] Dr. Harvey W. Wiley, chief of the Bureau of Chemistry, before leaving for the food convention at Denver, announced that he would not stand for the adulteration of wines made from grapes, and served notice that offenders would be prosecuted.

His declaration is due to the alleged practice of American wine manufacturers of adding water and sugar to wine made from grapes, about three parts to one. Wiley holds that this is adulteration and should be stopped.

Another practice to which Wiley objects is the making of a second grade of wine from the seeds and skins of grapes. These are used, he says, merely for flavoring purposes, the bulk of the wine as it reaches the consumer being made of water and sugar.

The department has already ruled that Rhine wine must be made in Germany to be labeled as such.

It is understood the producers will join issue with Wiley, and a contest is in prospect.

PLAN HERCULEAN SHIPS.

Congress May Be Asked to Provide 30,000-Ton Monster With Fourteen-Inch Guns.

[BY DIRECT WIRE TO THE TIMES.]

WASHINGTON, Aug. 14.—[Exclusive Dispatch.] Congress may be asked next winter to provide for 30,000-ton battleships each with twelve fourteen-inch guns and each costing $12,000,000. It is stated that such a programme has been pretty carefully studied out. After considerable preliminary work, the first fourteen-inch gun has been constructed at the Midvale works and is shortly to be tested at the naval proving grounds at Indian Head. If it is deemed desirable to have guns of fourteen-inch caliber, it will immediately become a question whether there shall be ten or twelve of such guns on each battleship.

The proposition of two years ago, during the Newport conference, was to have ten fourteen-inch guns instead of twelve twelve-inch guns, the former caliber to have a relatively diminished velocity. It was finally decided, however, that when the fourteen-inch gun was developed it should be of a hitting power commensurate with the increase of caliber as compared with the twelve-inch gun. There is an inclination, also, to adhere to twelve guns in the battleship battery and it is possible that with the adoption of the fourteen-inch gun, there will be twelve instead of ten of those rifles, in which event the next battleships to be authorized will be of at least 30,000 tons displacement, estimated to cost approximately $12,000,000 each.

It is likely such a battleship will have the same speed and endurance as the 26,000-ton battleships now building. Much may depend in the determination of this question upon the plans adopted by European navies.

MOONSHINERS BUSY.

Prohibition Wave in South Keeps Revenue Agents on Jump Raiding Illicit Stills.

[BY DIRECT WIRE TO THE TIMES.]

WASHINGTON, Aug. 14.—[Exclusive Dispatch.] The internal revenue officials of the Treasury Department are worrying over the fact that the prohibition wave has given an impetus to "wildcat" or "moonshine" liquor. Throughout the mountain States of the South, where "wildcat" distilling is a heritage of generations in the mountain districts, there has been a marked increase, noticeable in the manufacture of illicit whisky. The records show that the revenue agents in the South are mostly engaged in continuous raids, first in one section and then another, a record which has not been equaled in recent years.

Georgia furnishes one of the most striking examples of this increase. Although "moonshining" prospers most in the early fall, when grains and fruits are ripe, J. H. Surber, the internal revenue agent stationed at Atlanta, with twelve men under him, has been making almost daily raids for several weeks.

BARRETT STARTS WEST.

CUBAN MINISTER GOES ALONG.

[ASSOCIATED PRESS DAY REPORT.]

WASHINGTON, Aug. 14.—Director Barrett of the International Bureau of American Republics, left here today to attend the Trans-Mississippi Congress, to be held next week at Denver.

He will be joined there by Gen. Carlos Garcia Velez, the Cuban minister to this country. Afterwards they will go to Seattle to attend the exposition, and they may make official visits to San Francisco and Portland at the request of commercial organizations of those cities.

GALLANTRY REWARDED.

SOLDIERS GET MEDALS OF HONOR

[ASSOCIATED PRESS DAY REPORT.]

WASHINGTON, Aug. 14.—For gallant conduct while under fire of the enemy in the Philippines, or in Cuba, five officers and two enlisted men yesterday were awarded medals of honor by the War Department.

Those thus honored were Maj. James Church, and Maj. Paul Straub, Medical Corps; Lieut. George C. Shaw and Lieut. Charles Beckman, Twenty-seventh Infantry; Lieut. Charles E. Kilbourne, Signal Corps, and H. T. R. Quinn and Seth Ewold, privates.

WASHINGTON BRIEFS.

Would Enlarge Red Cross.

WASHINGTON, Aug. 14.—President Taft heartily indorses the idea of increasing the membership of the National Red Cross from 20,000 to 100,000. A letter from him commending the plan is printed in a pamphlet just published for distribution throughout the United States.

Do You Hear Well?

Mr. O'Connor, assistant sales manager for the Stolz Electrophone Company, Chicago, will be at my office on Tuesday, August 17, where he will be pleased to meet all those who are hard of hearing, also those using the Electrophone at the present time.

Do not fail to take advantage of this FREE TEST of our hearing device, also instructions how to obtain the best results.

THE STOLZ ELECTROPHONE CO.
E. H. GUSTIN, Manager.

SWISSCO GROWS NEW HAIR.

Gray or Faded Hair Quickly Regains its Natural Color and Gloss.

25 Cent Bottle Free to All.

It is astonishing what the late discoveries of the hair specialists who prepare the Swissco Hair and Scalp Remedy have done for bald-headed people. It takes but a few days to start the hair to grow.



"Glossy and Soft as Silk."

The remedy also cures dandruff, stops hair falling, makes it beautiful, glossy and soft, and changes to its natural color. Let us send you a 25-cent bottle free to prove it.

Swissco Hair Remedy is for sale by all druggists at 50 cents and $1.00 a bottle, but the free bottle can only be had by writing direct to the Swissco Hair Remedy Co., 1725 P. O. Square, Cincinnati, Ohio, enclosing 10 cents as an evidence of good faith. The 10 cents does not cover actual postage and packing on the 25-cent bottle we send you.

For sale and recommended in Los Angeles at The Owl Drug Co. Stores—320 So. Spring St., 5th and Broadway and 625 So. Broadway.

FATAL QUARREL OVER MONEY.

Frenchman Kills Mexican at Fresno; Asserts That He Shot in Self-Defense.

FRESNO, Aug. 14.—Leopoldo Armenta, a Mexican, was shot and instantly killed by Louis Vitret, a Frenchman, about two and a half miles west of Laton, today. The men disputed over some money which Vitret owed Armenta. Immediately after the shooting, Vitret walked into Laton and surrendered to Justice of the Police Smith. He asserts he shot in self-defense.

According to Vitret's story, he approached Armenta and offered to pay him a portion of the money. Armenta refused to accept it, however, demanding all of it. A dispute followed, during which Armenta suddenly seized a club and struck at Vitret. Vitret warded off the blow and then pulled a revolver and shot.

HIGH CLASS SHOOTING.

Private in Marine Corps Now in Rifle Practice at Camp Perry Makes New Record.

[ASSOCIATED PRESS NIGHT REPORT.]

CAMP PERRY (O.) Aug. 14.—The world's 200-yard rifle record was broken today by Private A. J. Doerman of the United States Marine Corps team. Doerman scored 98 in two strings of 49 each.

Capt. James L. Fecht of the Ninth United States Cavalry won the Hale match by seventeen bullseyes. Private T. W. Marshall of the Marine Corps, Lieut. Dale Rotherick of Ohio and Capt. D. McDougall of the Marine Corps scored sixteen and thirteen bullseyes. Of the 106 competitors who attacked a 600-yard bullseye, fifteen inches wide, only eighteen failed to make a perfect score, and they failed only by five points or less—a record for the Hale match.

CHICAGO BOAT FIRST.

Spray Wins the First Contest of the Windy City Club for Trophy Given by Lipton.

[ASSOCIATED PRESS NIGHT REPORT.]

CHICAGO, Aug. 14.—The yacht Spray, flying the colors of the Chicago Yacht Club, took first place today in the first three races which will decide the ownership of the silver cup for another year, presented to the local tars by Sir Thomas Lippton. The Illinois Athletic Club entry came in second and the Columbia Yacht Club entry third.

The race was twelve miles, twice around a six mile triangular course. All the six yachts entered finished well within the three and a half hour limit. The first three boats came in within three minutes of each other. Two other races will be held, one on Monday and one on Tuesday.

OBITUARY.

Rev. Hiram W. Thomas.

CHICAGO, Aug. 14.—[Exclusive Dispatch.] Rev. Hiram W. Thomas, founder of the People's Church of Chicago, is dead at Defuniak Springs, Fla. The body will be brought to Chicago. The funeral probably will be held Monday. Rev. Mr. Thomas was born in Hampshire county, Va., April 23, 1832. He was educated in the common schools of Preston county, Va., and at Cooperstown Seminary, in Pennsylvania, and later in Berlin, Germany. The deceased entered the ministry of the Evangelical Association in 1852. In 1856 he joined the Methodist Episcopal Church, coming to Chicago in 1869. In 1881, he was tried for heresy and expelled from that church. In the '90's he founded the People's Church.

Dr. Sarah Hackett Stevenson.

CHICAGO, Aug. 14.—Dr. Sarah Hackett Stevenson, the celebrated club woman and settlement worker, died today at St. Elizabeth's Hospital of paralysis, after a three-years illness. Dr. Stevenson was born in Ogle county, Illinois, in 1845, of Scotch-Irish parents. She was always an ardent advocate of Irish independence.

William F. MacLennan.

WASHINGTON, Aug. 14.—William F. MacLennan, for many years chief of the book-keeping and warrants division of the Treasury Department, died here today, after a lingering illness. Mr. MacLennan was one of the best known of the veteran experts of the Treasury Department.

WOMAN RIVALS BURBANK.

MONTROSE (Colo.) Aug. 14.—Luther Burbank, California wizard, has a rival in Colorado. She is Mrs. M. E. Markley of Montrose, who has grown a hybrid tree that is a cross between the peach and the apricot. Several dozen apple-shaped specimens of the

Somerset Acres

$350 per Acre





$10 Down, $10 Monthly

The Water Is Absolutely Free

Think of being able to buy a home place that you can easily develop into a profit-producer at this price and on terms like these! With real, rich, sandy loam, an abundance of free water, you can raise enough vegetables, fruits, nuts, berries and poultry to supply your own table and have some to sell besides. Ship them direct to Los Angeles markets by express car from Somerset—car runs daily.

Only Thirty Minutes by Trolley

There's the secret of your success at Somerset! This good car service enables you to live there and have all these advantages, without giving up your work downtown. Select your acre. Put up a little home. Start a garden. Get some chickens. You can raise enough to live on. Your present rent money will soon buy your place free and clear. Then you're independent, with a producing home place of your own. Excursions to Somerset every hour daily and up to 2 P.M. Sunday. Go and see it now.

Cut Out This Coupon and Mail Today. Send Me Free Information about Somerset Acres
Name .....
Address .....

Emil Firth

"You're Safe at Firth's."
319 WEST FOURTH STREET.
GROUND FLOOR—BETWEEN BROADWAY AND HILL.
HOME A5105—MAIN 2543.

$2.00 AND $2.50 VALUES

95c Parents!

We especially call your attention to one particular offering of

BAKER'S BIG ANNUAL SHOE SALE

Oxfords for Little Boys



Tomorrow morning we place on sale a thousand pairs of the best shoes for boys made in the world. Every pair received during the season; the shoes are in every way what the boys want, and the quality is what you want.

Several shapes—Blucher Cut Oxfords—Patent, Tan or Dull Leathers. Sizes 9 to 13½.

Not More Than Two Pairs to Any One Person

G. H. Baker

TWO STORES

451 SOUTH BROADWAY ~ 239 SOUTH SPRING STREET

A NEW GARAGE.

The Leasing Department of the Wright & Callender Company has just closed a lease for a term of years with the Woolwine Motor Car Company to construct a garage on the east side of Olive street, between Eleventh and Twelfth streets. The extensive line of cars which the Woolwine Motor Car Company will handle this coming season compells them to seek larger quarters. This handsome building will be one story in height, of pressed brick and covering a lot 70x165 feet.

Cure Your Rheumatism

Costs Nothing to Try.

Rheumatism, Lumbago, Sciatica, Pain in the Back, have been cured, in the real meaning of the word, by a little Stillingia, Iodide of Potassium, Poke Root, Guaiac Resin and Sarsaparilla. Any one, even a young child, can take these remedies in any reasonable amount with perfect safety, and the results have been found to be astonishing. It has been proven that this combination makes up the best rheumatism remedy in existence, having actually cured many stubborn cases of over 30 and 40 years' standing—even in persons of old age.

The five ingredients mentioned above prepared with great accuracy and skill not only in regard to proportion, but also in selecting the best material, have been put up in compressed tablet form, and are called "Gloria Tonic."

If you suffer from any form of uric acid in the blood, and have Rheumatism, Gout, Lumbago, Sciatica, this is the way to drive it out of your system in quick time.

Test this great remedy for yourself free by sending for a trial package to John A. Smith, 5227 Smith Bldg., Milwaukee, Wis. Send this notice with your name and address on a slip of paper and you will receive a trial package by return mail absolutely free. It is only in "Gloria Tonic" that you can get the above combination ready for use.

For sale and recommended in Los Angeles by the Owl Drug Co., 320 S. Spring

CANCER

I WILL GIVE $1000 IF I FAIL

to cure any cancer or tumor I treat before it poisons deep glands without KNIFE OR PAIN, AT HALF PRICE for 30 days.

No Pay Until Cured.



Absolute Guarantee

Best 100 page book on Cancers ever printed SENT FREE and testimonials of hundreds cured after operations failed. We refer you to any bank or business firm in Los Angeles; Masons, Odd Fellows or Pythians of America. Investigate cures. Write for the book

Address Suite E **DR. & MRS. DR. CHANLEY & CO.**
Chanley Bldg. 745 & 747 S. Main St., LOS ANGELES, CAL.

KINDLY SEND TO SOME ONE WITH CANCER

Biliousness

"I have used your valuable Cascarets and I find them perfect. Couldn't do without them. I have used them for some time for indigestion and biliousness and am now completely cured. Recommend them to everyone. Once tried, you will never be without them in the family."—Edward A. Marx, Albany, N.Y.

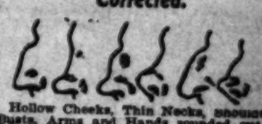
Pleasant. Palatable. Potent. Taste Good. Do Good. Never Sicken, Weaken or Gripe. 10c, 25c, 50c. Never sold in bulk. The genuine tablet stamped CCC. Guaranteed to cure or your money back.

VERMONT SQUARE

On Normandie, Vernon and Western avenues.
Lots $650 and up, easy terms.

SOUTHWEST LAND CO.
418 Pacific Electric Building

Ill-Shaped Noses, Receding Chins and Outstanding Ears Corrected.



Hollow Cheeks, Thin Necks, Shoulders, Busts, Arms and Hands rounded out to perfection by our marvelous and immediate process, which always gives perfect results as to health and beauty.

Scars, indents from abscesses and accidents, smallpox pittings, moles, wrinkles, freckles, flabby and baggy eyelids, sagging cheeks, superfluous hair and all facial blemishes removed. We give results where others fail. Twenty-three years of experience in this country and abroad.

DRS. D. and G. STEELE, LICENSED PHYSICIANS, Exclusive Skin and Feature Specialists. Original New York Institute, 329 S. Hope St., Los Angeles. Phone F6191. Consultation free.

Noses Moulded to Fit Nose Glasses Without Detention or Scar.

Paint and Varnish $1.50 Gallon



ALBERT L. WALTER
627 South Spring

SCHOLARSHIP CONTEST.

LITTLE SAN PEDRO GIRL WINS SPECIAL CASH PRIZE.

Miss Pottol Makes Largest Gain Saturday, and Miss Tidball the Greatest Advance in Position—Amos Colborn Goes Up Another Notch — Miss Sargent and Miss Henderson Advance Three Degrees Each.

SCORE AT END OF 42ND DAY'S BALLOTING.

1.	CONSTANCE HOOD, No. 1010 W. 24th St., City	317,293
2.	DOROTHY SCHERER, No. 1636 E. 14th St., City	288,126
3.	ALICE CAPRON, Pasadena-Alhambra	243,319
4.	MARY PEARL POTTOL, Monrovia-Duarte	229,405
5.	RAYMOND AUSTIN, No. 511 S. Fair Oaks Ave., Pasadena	183,116
6.	FRANK MAINE, No. 246 Aliso St., City	169,540
7.	MURREY ROYAR, (Redlands Rustler,) City	135,419
8.	EDITH TIDBALL, No. 408 E. 5th St., Santa Ana	124,804
9.	AMOS COLBORN, Upland, San Bernardino Co.	122,058
10.	FLORENCE PEDLEY, Orange Grove Ave., Pomona	110,284
11.	FLORENCE LAMBERT, No. 869 Harvard Blvd., City	107,158
12.	GRACE WAGNER, No. 533 W. 52d St., City	104,755
13.	DAVID BOARDMAN, No. 2819 Leta St., City	96,300
14.	ANNA BLOOM, No. 956 E. 11th St., City	94,087
15.	EDWINA E. LLOYD, No. 448 S. Flower St., City	92,599
16.	ELIZABETH GLASSCOCK, Chatsworth Park	84,551
17.	HELEN CAROLYN WILSON, Whittier	80,953
18.	EMMA BLORTZ, No. 1902 Darwin Ave., City	65,321
19.	LILLIAN WAITE, San Fernando	62,323
20.	STANLEY CARNAHAN, No. 1816 Hobart Blvd., City	58,626
21.	RUTH FERGUSON, No. 1190 W. 38th St., City	53,365
22.	CHARLES H. YGLESIAS, No. 1040 Lincoln St., City	43,293
23.	ERNEST FURRER, No. 137 S. Flower St., City	42,509
24.	TERESA CAMP, No. 1716 S. Hill St., City	41,884
25.	DAVID HUGHES, Tucson, Ariz.	31,474
26.	HATTIE SARGENT, Garden Grove, Orange Co.	30,736
27.	STERLING N. SCHECK, No. 645 E. 31st St., City	27,225
28.	EMMA TENNESON, No. 4542 Myra St., E. Hollywood	23,039
29.	ARAH SMALL, Soldiers' Home	22,997
30.	CARL MIEHLE, Victoria Ave., Riverside	19,370
31.	CARYL B. RUNKLE, No. 2024 E. 2d St., City	18,374
32.	LELA SPENCER, Hollywood	18,266
33.	E. AND A. KESSLER, No. 1636 W. 20th St., City	13,054
34.	MARION HENDERSON, San Pedro, Cal.	17,775
35.	FLORENCE BARLOW, No. 2662 Pasadena Ave., City	15,780
36.	FLORENCE PETERSON, No. 612 N. Bonnie Brae St., City	14,582
37.	JOHN KEBLE THURSBY, No. 426 St. Louis St., City	12,038
38.	ALBERT LESHER, No. 218 W. 28th St., City	11,676
39.	FANNIE SWEM, No. 116 S. Hope St., City	11,496
40.	SHERMAN HALL, No. 811 S. Union Ave., City	9,402
41.	EDWARD WALLER, No. 233 N. Flower St., City	8,290
42.	EVA KENDALL, No. 657 E. 49th St., City	5,476
43.	GUY BARNHART, No. 107 Ave. 66, Garvanza	5,296
44.	HARRY SPOONER, No. 3577 Hoover St., City	4,276
45.	RAY WILCOX, Box 68, Claremont	2,442

SATURDAY, as usual, was the busiest day of the week in the scholarship contest. It was the final clearance day for coupon votes, and bushels of them poured into The Times office. It was impossible to get all the coupons counted in time to include all the points in today's score list. Those left over when the count for the day was closed will be included in the next score list published.

Miss Mary Pearl Pottol of Monrovia made the greatest gain of the day, 9,477 points, and decreased the distance between herself and her nearest higher-up rival, Alice Capron, very materially, as Miss Capron's gain for the day was only 3153. Miss Capron remains in third and Miss Pottol in fourth place, the same positions they finished in last year.

MISS TIDBALL'S JUMP.

Miss Edith Tidball of Santa Ana was the second highest scorer of the day, having registered a gain of 26,567, and advanced from fourteenth to eighth place, the point she started from at the beginning of the week. Thus, it appears she is not losing any ground in the race.

The third highest gain of the day, 9,434, was made by Dorothy Scherer, who remains in second place.

Amos Colborn made the fourth largest gain, 18,567, and moved up one degree to ninth place, and is pressing Miss Tidball hard for eighth position. Miss Constance Hood, the top-liner, and "queen" of the contest, made the fifth highest gain, 12,036, and also made the highest gain for the entire week, 84,195.

MISS SARGENT'S LUCK.

Miss Hattie Sargent of Garden Grove paid her first visit to contest headquarters and turned in her largest day's vote, 10,343 points, which took her up three numbers, to twenty-sixth place.

Mrs. W. L. Hale of Fullerton pays Miss Sargent the following compliment; "I believe she is a deserving little girl, and I would like to see her gain a scholarship, as she is an orphan being cared for by her grand-parents, and she will sooner or later be compelled to earn her own livelihood. We have already given her our support in the yearly subscription to The Times. As she has to work three days a week, she has only three days left to work for a scholarship."

Florence Lambert registered a gain of 7985 points and succeeded in holding eleventh place.

David Boardman made a gain of 7,104 and remains the holder of the sixty No. 13.

SAN PEDRO GIRL WINS.

Miss Marion Henderson of San Pedro registered a gain of 7104, thereby passing the 15,000 mark and moving up three degrees in the 'ine-up to thirty-fourth place, and winning the special prize of $25 cash for making the largest score in excess of 15,000 points by a new contestant between July 29 and August 15. Miss Henderson reached the 15,000 mark with 2775 points to spare.

Sherman Hall, her only rival for the special prize, tried hard to get over the 15,000 mark, but fell short of it by more than 5000 points. His gain yesterday was only 1628. A number of persons he counted on for yearly subscriptions disappointed him. Sherman is a very fine lad, the only son of a widow, and if he perseveres the remaining three weeks he may at least win a scholarship, even if he missed getting the $25 that goes to little Miss Henderson.

Edwina Lloyd made a gain of 6490 and remains in fifteenth place.

Florence Pedley made a gain of 6542 and fell from eighth to tenth place.

SPECIAL WEEKLY PRIZES.

Constance Hood has won the $5 special prize in the first division for largest gain during the week, and Ernest Furrer has the $5 cinched for largest gain in the third division. In the second division Florence Pedley, Florence Lambert and Edwina Lloyd are so closely bunched that the uncounted coupons which arrived yesterday may throw the balance in favor of one or the other. The winner of the $5 prize in this division will therefore not be announced until the count of all the coupons received yesterday is completed.

FROM A DOCTOR OF LAWS.

Miss Dorothy Scherer has received a package of votes from George A. Mac-



Hattie Sargent,

Garden Grove orphan, who takes higher rank in the contest.



Marion Henderson,

little San Pedro "deputy mother," who has won special $25 prize.

Donald, LL.D., Everett, Mass., who says: "Here are a few votes for you. Will send you more as I receive them. I always have taken an active interest in contests, and have been instrumental in helping many winners here in the East. I anticipate coming to Los Angeles this fall, at which time I hope to hear that you have been successful in your crusade."

W. W. Robinson of No. 1230 Tennessee street sends coupons for Miss Dorothy Scherer, "in whom," he says, "I am very much interested as to the contest, and would be delighted in seeing her win first honors, as she is a girl of my neighborhood, and seems to be worthy of all interest that could be granted to her success."

FOR MOTHERLESS GIRL.

"A Mother" of No. 140 West Thirty-seventh Place sends fifty-four points for Lela Spencer, with the remark: "I wish I had more to send that motherless girl that is keeping up a home for her father and striving to get an education. I am a stranger to all the contestants, but have taken great interest in watching and reading about the different ones each day. What's the matter with Hollywood? The people that live in that beautiful place would better get a hustle on and not let their girl fall below a scholarship."

Ruth Calloway of Burbank sends eighty-one points for Miss Spencer, and says: "Although I am not acquainted with her, I have taken much interest in her contest work."

Mrs. T. H. Edmiston of Prescott, Ariz., sends forty-three points for Miss Spencer, and says: "My mother's family name was Spencer, and I hope one of that name will hustle and come out a winner."

Hazel Cook, 8 years old, of La Habra has saved eighty-one points for Lela Spencer.

BOOST FOR BOARDMAN.

Mrs. Mabel McInturff of Covina writes: "Here is another little boost for David Boardman. I have known him since he was a tiny baby. Hurrah for David!"

E. Miller, city, sends ten points for David Boardman and adds: "I hope his many admiring friends won't let him go down the ladder again. I will send a subscription before the contest closes."

Elsie Palm of Santa Fé Springs sends fifteen points for David and says: "I am very anxious to see him get higher up the line and will do all I can to help him."

Mrs. Alice Fordyce of Nordhoff sends coupons for David and says: "Later we will renew our subscription to The Daily Times to his credit. Last year we gave our subscription to Margaret Chung."

Among others who have sent in votes for David in the last few days are the following: Mrs. L. J. Merritt, Pasadena; Jennie Murdock, city; Louise A. Beecher, city; Mrs. Willard B. Parker, No. 149 West Fortieth Place.

SOLDIER AND SAILOR, TOO.

"An Old Sailor" sends fifty points for Arah Small, the Soldiers' Home contestant.

"An Old Soldier" sends 176 points for Miss Small.

Charles Benson, Troop G, Seventh Cavalry, a veteran of the Spanish War, sends seventy-eight points to help the soldiers' candidate.

Miss Carrol Marshall-Marks sends the following pleasant note with some coupons for Miss Small: "Little lady: May these help you a little bit on the upward climb and may you be very successful in the finish."

FOR GRACE WAGNER.

Mrs. Charles H. Hawkins, in remitting coupons for Grace Wagner, says: "I have taken much pleasure in aiding the Wagner family in the last three contests, and would like to see Miss Grace one of the first, as she is a very worthy young lady."

Miss Ledgerwood of No. 1577 West Twenty-first street and Mrs. H. P. Barton have also sent in votes for Miss Wagner.

Miss Maggie Ballestro of No. 125 North Elden avenue is one of Miss Wagner's staunch friends and helpers.

FOR JOHN KEBLE THURSBY.

Elisabeth Batchelor of No. 4407 Mettler street, sends forty-six points for Master John Keble Thursby, with the remark: "I think he is one of the most promising lads in the contest. I hope he will succeed in his undertaking."

"A Church Woman" sends eighty-four points in favor of Master Thursby. Other contributors in his behalf include the following: L. M. Webster, Sierra Madre; Miss Florence A. Marriott, No. 223 South Beaudry avenue.

FOR FLORENCE LAMBERT.

Mrs. G. W. Lee of Covina, who has been doing some effective work for Florence Lambert, writes: "Yesterday I sent a subscription, with coupons, in aid of Florence Lambert. Today I take pleasure in sending a larger one. The Curtises who joined with us before in sending coupons, had determined not to give any subscription, but the winning ways of Dorothy Scherer won four months for her. Now having taken an interest in Miss Lambert, they cheerfully give her six months."

Mrs. M. B. Hutchinson of Whittier writes: "A stranger to all, yet taking an interest in each contestant, or any young person who is eager to get an education, I find it hard to decide which one to help among so many deserving candidates, but have concluded that one can make no mistake in helping the brave little lame girl, Florence Lambert. May she win. My husband intends helping her with a subscription later."

Mrs. A. E. Rush of Corona writes: "Here are ninety-six coupons in favor of Florence Lambert to show how much I admire one who, working under such a disadvantage, is striving so earnestly for a scholarship. Trusting she may be one of the winners, I am her well-wisher."

Kathleen Loly writes: "Enclosed find sixty-three coupons and a credit slip for sixty points, which I desire to be credited to Florence Lambert. Although I do not know her I have taken a deep interest in her efforts to gain an education, and I sincerely think that any girl who has as much ambition as she has when she is so handicapped by her injured leg, deserves all the help and encouragement she can get."

FOR MURREY ROYAR.

Mrs. Sarah A. King of No. 1249 South Grand avenue, in sending coupons to Murrey Royar, says: "I have saved these few votes to help you to win the scholarship, which I hope you win. But if you don't, keep on trying for perseverance is the highway to success. I have never seen you, but know you are a worthy boy. I shall watch with interest your success."

Anabel Richards writing from Pasadena, just prior to starting for her home in the East, wrote Murrey Royar, in part as follows: "I received your nice note of recent date, with pleasure acknowledging coupons. I am glad to see you climbing up and hope the end may find you at the top. With my best wishes for your future welfare and education and for your prosperity as you grow older, I remain sincerely your new friend."

Mr. and Mrs. J. A. Hartley of No. 416 West Santa Barbara avenue, write to Master Royar: "Having become interested in your effort last year, we have been glad to collect the enclosed coupons for you this year."

A Redlands friend writes to Master Royar: "As you are the Redlands contestant and I am a Redlands resident and reader of The Times, I wish you success in winning your scholarship."

Mrs. W. R. Jones sends fifty points for the "brave, ambitious boy, Murrey Royar."

Mrs. V. E. Holehan of Monrovia sends twenty-five points and the promise of a year's subscription later, for Murrey Royar.

FOR CHARLES YGLESIAS.

"A True Friend, age 10 years," writes from Santa Barbara: "Will you be so kind as to credit to Charles H. Yglesias for these points. It seems a very small amount, but as I wish to see Charles go upward rather than down, I will send even the smallest amount as long as it will help the least bit. I am trying as hard to get points for Charles as I would for myself. I am very interested in the scholarship contest and read it every day. And as Charles is a very old friend of mine, and as I was in the scholarship contest myself once, I know how fine it feels to get points. I hope Charles will go up steadily. Yours truly, A good friend to all children that are trying for scholarships. Many of my friends are saving points for Charles, and all promised to send them in before the first of the week."

"An Arizona Girl" writes: "Please credit five points to Charles Yglesias. I have never seen him, but I like his pictures. I am acquainted with Mr. Hughes, and would have given him all our votes, except that he is much older than C. Y., and therefore more capable of helping himself."

Among others who have sent points for Master Yglesias are the following: Ruth Hambly, Highland; George Riccard, No. 707 Temple street; Mrs. George McNeil, Buena Park; Marie Vega, Lancaster; Mrs. T. A. Bringham, Ocean Park; E. H. Holdredge, Inglewood.

"LILY OF THE VALLEY."

Marguerite Talbott of Gardena has sent in 128 points for Lillian Waite, and pays the "Lily of the Valley" the following graceful tribute: "Lillian has been a friend and schoolmate of mine since we were little tots, and I know she is true and earnest and will make good use of whatever she gains in the contest. Lillian is one of eight children in one of the most perfect families it has ever been my lot to know. The love and courtesy taught in the home is shown in the lives of these boys and girls. I hope to see Lillian gain the one scholarship she is working hard to win."

Among others who have sent in points for Miss Waite are the following: Mrs. J. N. Lovering, Burbank; Carol M. Green, Avalon; Miss Clara Ferlin, No. 2021 Central avenue; Mildred Fox; Richard Sedwell, a former contestant from San Fernando, who, although he now lives in Los Angeles, does not forget the home of his boyhood and the friends who helped him win his scholarship.

Some of the coupons Miss Waite has received came from New York, some from the Colorado Delta, and many from people in the East to whom she sent the Elks' week Times. She has received a great many kind and encouraging letters from friends near and afar.



Edith Tidball,

fair Santa Ana High School girl, who made greatest advance yesterday.

SCHOLARSHIPS TO BE AWARDED.

Following is a partial list of the scholarships to be awarded to successful contestants. Others will be announced later:

UNIVERSITY OF SOUTHERN CALIFORNIA—Preparatory School—Scholarship for school year 1909-10. Value $70.

U.S.C. COLLEGE OF ORATORY—Beulah Wright, Dean—Scholarship for school year 1909-10. Value $130.

U.S.C. COLLEGE OF MUSIC—W. F. Skeele, Dean—Scholarship for 1909-10 for tuition in any course to value of $75.

U.S.C. COLLEGE OF LAW—Gavin W. Craig, Secretary—Scholarship for year 1909-10. Value $85.

LOS ANGELES COLLEGE OF FINE ARTS (U.S.C.)—Wm. L. Judson, Dean—Scholarship for year 1909-10. Value $90.

LOS ANGELES SCHOOL OF ART AND DESIGN—Malcolm Macleod, President—Scholarship for ten months' tuition. Value $150.

HUNTINGTON HALL, School for Girls—Florence Housel, Principal—Scholarship for year 1909-10. Value $200.

DOBINSON SCHOOL OF EXPRESSION AND DRAMATIC ART—G. A. Dobinson, Principal—Scholarship for one school year. Value $240.

VERDI SCHOOL OF SINGING—Sig. Pietro Buzzi, Director—Scholarship for one school year. Value $200.

DECHAUVENET CONSERVATORY OF MUSIC—Fraternal Brotherhood Building—Scholarship for one school year. Value $240.

THROOP POLYTECHNIC INSTITUTE, Pasadena—Scholarship for year 1909-1910.

LOS ANGELES MILITARY ACADEMY—Walter J. Bailey, President—Scholarship for year 1909-10. Value $150.

ST. VINCENT'S COLLEGE—Very Rev. J. S. Glass, President—Scholarship for day pupil, 1909-10. Value $60.

YALE ENGLISH AND CLASSICAL SCHOOL—T. G. Adams, Head Master—Scholarship for day pupil 1909-10. Value $100.

LOS ANGELES CONSERVATORY OF MUSIC AND ARTS—Walker Auditorium Building—Scholarship good for one year's tuition. Value $75.

FILLMORE SCHOOL OF MUSIC—Thomas H. Fillmore, Director, 325 Blanchard Building—Two piano scholarships for year 1909-1910. Value $100.

LYRIC SCHOOL OF MUSIC—Luella McCune, Principal, 732 South Olive St.—Scholarship for one year's tuition. Value $100.

LAURA WILSON WHITE SCHOOL OF EXPRESSION—1828 S. Figueroa St.—Scholarship for one year's tuition. Value $150.

PACIFIC COLLEGE OF OSTEOPATHY—Clement A. Whiting, Sc.D.D.O., Chairman of the Faculty—Scholarship for year 1909-10. Value $150.

SOUTHERN PACIFIC SCHOOL OF TELEGRAPHY AND SHORTHAND—T. D. Mackay, Principal, 540-542 Central Ave.—One or more scholarships, for complete course. Value $75.

KENNARD'S POLYTECHNIC BUSINESS COLLEGE—1929 S. Grand Ave.—Two six months' scholarships, worth $50 each.

LOS ANGELES BUSINESS COLLEGE—417 W. Fifth St.—One scholarship good for tuition to the value of $75.

HEALD'S SOUTHERN CALIFORNIA BUSINESS COLLEGE—614 S. Grand Ave.—One scholarship for eight months' tuition. Value $90.

THE MARYLAND SCHOOL—720 Beacon St.—Scholarship for one school year. Value $100.

BELDEN'S RAILWAY AND TELEGRAPH INSTITUTE—Germain Building, 224 S. Spring St.—One life scholarship. Value $65.

CASH PRIZES.

The contestant having the highest score at the close of the contest will receive a cash prize of $500 in lieu of one of the above-named scholarships.

The next nineteen in line will have their choice of scholarships in the order of their standing, supplemented by cash prizes ranging from $200 down to $10, the several amounts being as follows: $200, $100, $85, $75, $70, $65, $60, $55, $50, $45, $40, $35, $30, $25, $20, $15, $10, $10, $10.

Those finishing below twentieth place in the score list will have their choice of the remaining scholarships on the list, in the order of their standing in the final score.

A total of $1500 in cash prizes will be awarded in addition to the scholarships. A cash commission will also be paid weekly to contestants on all new subscriptions to The Times they secure. Each cash subscription paid while the contest is in progress will count for a certain number of points which may be voted in favor of any contestant the subscriber desires to assist, as per the schedule published in this paper.

Use This Coupon in Remitting for a Subscription to Aid a Contestant.

MANAGER SCHOLARSHIP CONTEST, Times-Mirror Co.

Dear Sir: I wish to help ..... to win one of The Times Scholarships. Find enclosed $.....to pay for the Daily Times for ..... months. Please credit the scholarship points allowed on account of this subscription to the contestant above named, and deliver the paper to the following address, beginning ..... 1909.

New or Old	(Signed) .....
No. of scholarship points due	.....
	.....

Brown Your Hair

With Mrs. Potter's Walnut Tint Hair Stain



"You'd never think I stained my hair, after I use Mrs. Potter's Walnut-Tint Hair Stain. The Stain doesn't hurt the hair as dyes do, but makes it grow nice and fluffy."

It only takes you a few minutes once a month to apply Mrs. Potter's Walnut-Tint Hair Stain with your comb. Stains only the hair, doesn't rub off, contains no poisonous dyes, sulphur, lead or copper. Has no odor, no sediment, no grease. One bottle of Mrs. Potter's Walnut-Tint Hair Stain should last you a year. Sells for $1 a bottle at first-class druggists. We guarantee satisfaction. Send your name and address on a slip of paper, with this advertisement, and enclose 25 cents (stamps or coin) and we will mail you, charges prepaid, a trial package, in plain, sealed wrapper, with valuable book on hair. Mrs. Potter's Hygienic Supply Co., 890 Groton Bldg., Cincinnati, O.

Mrs. Potter's Walnut-Tint Hair Stain is recommended and for sale in Los Angeles by The Owl Drug Co., 220 S. Spring, 325 S. Broadway and 5th and Broadway.

CLOSE TO NATURE.

The Los Angeles Military Academy's Unexcelled Advantages for Boys.

The Los Angeles Military Academy is the pioneer school of its class in Southern California and is well known for its high standard of scholarship, military training, physical development and moral and social advantages. The school was organized in 1895 and during the first thirteen years of its work was located on Commonwealth avenue, on the west side of the city.

After much careful search and investigation, the present location was secured, and during the summer of 1908 the academy removed to Los Angeles Military Academy tract, on Huntington Drive, its new home, in the "hill country," east of Eastlake Park and just beyond the city limits. The boulevard, Huntington Drive, runs along the northern side of the tract, and all cars for Alhambra, Monrovia, San Gabriel, Sierra Madre, Oak Knoll and Pasadena (via Short Line) pass the school, making the new location more accessible and more quickly reached from the business center of the city, as well as from outlying towns and cities, than the old. Moreover, the new home is ideal in respect to environment, being practically rural, and so removed from immediate contact of the many too well-known distracting influences incident to a populous city district.

The campus consists of twenty-three acres, irregular in topography as if Nature had anticipated the purpose of its formation, in generations to come—the level section for athletic and general recreation; the undulating or rolling section for buildings, and the elevated section to form a most picturesque background. Here are all the natural conditions for making the most attractive campus and athletic field in Southern California. This location is protected from the rough winds that sometimes blow from sea or desert, and is singularly free from fogs and extremes of heat or cold. Here one may live the genuine outdoor life almost every day in the year.

The proximity to Los Angeles and Pasadena make an incomparable spot. With all the charm of suburban country living it combines the conveniences afforded a city resident, having easy access to all the literary, musical and other advantages of a city like Los Angeles, and at the same time at its very doors are spots of the most romantic nature. In almost any direction may be reached points of historic interest and surpassing beauty. The mountains, the cañons, San Gabriel Mission, the old lake and mill built by the mission fathers, with the added modern attractions of today, afford many walks and rides of interest and instruction. Here the boy may live close to Nature's heart and enjoy to the utmost an open-air life. Many have already begun to feel that their children would be better if their education were conducted more in the open. This is no new thought. Plato, Socrates and Diogenes in the somewhat similar climate of Greece used to conduct their schools out of doors.

In planning the new buildings it was decided to follow the bungalow style of architecture, combining comfort with simplicity. Four buildings are already completed and two more are to be constructed during the present year. Although a military school for boys and young men, the academy ideal is to surround the boy with an air of beauty, refinement and home and to avoid the ugly, coarse and vulgar in appearance, in speech and conduct.

The course of study is designed especially to prepare boys for entrance into colleges and technical schools of the highest grade and arranged in accordance with the requirements of these institutions. It is believed that these courses also furnish the best possible training for those preparing for business or who for other reasons do not intend to take a college course. Special business courses have been arranged for those who wish to pursue a strictly business college course, and diplomas of graduation are issued to those completing the same in a satisfactory manner. Special attention is paid to music, gymnastics, athletics, social etiquette and customs.

Boys may be received at any time when there is a vacancy, and may remain at school during full twelve months if so desired. The summer vacation months are spent in camp at Newport Beach, where the management has secured property and arranged for a permanent location.

At the present writing the academy boys are having one of the most successful of summer camps, the day being divided between study, music and recreation. Rowing, swimming, water polo, shooting, fishing, hunting and excursions to points of interest are favorite forms of recreation.

For a boy who is desirous of making the best possible use of his time in school, who has pride in developing a strong, graceful body, military bearing, correct habits, and those qualities which make for a successful life, the advantages of Los Angeles Military Academy are unexcelled.

HOW SUBSCRIPTIONS COUNT.

DAILY TIMES (INCLUDING SUNDAY.)

Time—	Price.	Credit points. New.	Old.
1 month	$ .75	75	75
2 months	1.50	180	90
3 months	2.25	300	150
4 months	3.00	450	225
5 months	3.75	675	225
6 months	4.50	900	300
7 months	5.25	1,200	400
8 months	6.00	1,500	500
9 months	6.75	1,800	600
10 months	7.50	2,100	700
11 months	8.25	2,400	
12 months	9.00	2,700	1,800
15 months	11.25	4,050	1,350
18 months	13.50	5,850	2,250
21 months	15.75	8,000	3,000
2 years	18.00	7,500	4,000
3 years	27.00	17,000	6,000
4 years	36.00	28,000	10,000
5 years	45.00	45,000	13,000

SUNDAY TIMES (ONLY.)
(By mail.)

Time—	Price.	Credit points. New.	Old.
6 months	$1.00	240	80
1 year	1.50	600	200
(By carrier.)			
6 months	$1.25	320	80
1 year	2.50	800	120

REAL ESTATE NOTES.

Robert McGarvin has moved his real estate office to 423 Pacific Electric building. This move is significant, as Mr. McGarvin has been in business on Spring street without interruption for a period of nearly a score of years.

J. P. Stockdale & Co., real estate and rentals, have opened up offices at 610 Central building. Mr. Stockdale was formerly with R. A. Rowan & Co., and is now launching out into business for himself.

Real Success

comes to the man or woman who stands squarely on two feet—with mind and body in poise—and nerves that don't fail when needed.

If you eat GRAPE-NUTS, made from the field grains which contain the natural phosphate of potash, placed there by Nature for rebuilding brain and nerve cells, you're bound to have "ginger" and "nerve."

"There's a Reason."

Read "The Road to Wellville," in pkgs. It's a little

New Waists for Fall

AN interesting display of new tailored models in black and colored guaranteed taffeta silk. Prices run.... **$6.50 to $10**
Third Floor.

DAYLIGHT STORE. SUNSET M. 7021; HOME 10122
Jacoby Bros.
331-333-335 South Broadway.
"SOMETHING NEW EVERY DAY."

New Skirt Styles for Fall

BLACK Panama Cloth and Voile Skirts are now to be seen in all the clever new plaited styles for fall. Prices... **$7.50 to $15**
Third Floor.



Unparalleled Sale Sample New Fall Suits

Over 300 Stunning Creations, From One Of America's Foremost Makers, Showing Every Variation of the Fashionable Modes for the Coming Season

Beautiful Garments Worth Up to $82.50 Your Choice Monday

$29.50

THIS is without doubt the greatest opportunity in smartest fall fashions that will be presented for months to come—the biggest and best suit savings are yours before the season opens.

THESE handsome suits are exact reproductions of such famous artists as "Gravier," "Bernard," "Framboise" and other equally well known designers of the old world.

Rich, plain tailored and three-piece effects in chiffon broadcloth, imported serges, mannish mixtures and wide wale materials. The coats are extremely long, having lining to match the color of the cloth. Many new styles of plaited skirts; colors include the new walnut, shades of green, artichoke, rose tones and light tints of gray, as well as pastel shades. Buy your new fall suit Monday and you get not only an unmatchable value, but a style masterpiece as well. Suits worth up to $82.50 for $29.50.

Sale on Our Greater Third Floor Monday

New Evening Capes

An elaborate exposition of the very latest modes in a wide diversity of strikingly beautiful styles.

THESE fascinating and becoming garments are gaining the favor of well dressed women by leaps and bounds. They are shown principally in broadcloth in the popular ¾ and full length effects. Two handsome styles are the "Mary Garden" and the "Military;" are either lined or unlined; a full line of light and dark colors, including black.

Prices Range From $8.50 to $24.50
THIRD FLOOR



Annual Midsummer Sale Ostrich Plumes

Thousands of Superb Imported Feathers at The Lowest Prices Ever Named

Monday There'll be a Scene of Selling Activity Seldom Witnessed Stupendous Value-Giving and Money-Saving



THIS great Annual Sale is the one which has won us our reputation for supremacy in the Ostrich Feather business in Los Angeles—the sale that has never been equaled by any other store in the city for vast assortments, extraordinary value-giving, and the exquisite fullness and richness of every single Feather in the display.

Our expert, who purchased the magnificent collection, assures the writer that a finer lot of selected South African Male Stock Feathers was never before seen in Southern California, and that no discriminating buyer should forego this opportunity of securing a beautiful, first quality Plume at a price so much below regular.



Full Three-Ply Willow Plumes in Black, White and Fancy Shades

$12.00 Plumes	$15.00 Plumes	$20.00 Plumes	$25.00 Plumes	$27.50 Plumes	$32.50 Plumes	$38.00 Plumes	$42.50 Plumes
$8.50	$12.00	$15.00	$17.50	$20.00	$23.50	$25.00	$35.00

Choice, Wide, Pure Dye Plumes in Black, White and Colors

$3.00, 16-inch Plumes	$4.00, 17-inch Plumes	$5.00, 18-inch Plumes	$7.50, 19-inch Plumes	$10.00, 20-inch Plumes	$14.00, 21-inch Plumes	$15.00, 22-inch Plumes	$18.50, 24-inch Plumes
$1.95	$2.95	$3.95	$5.00	$6.50	$8.50	$10.00	$12.50

$1.00 Black and white bunch tips 75c
$3.00 Black and white bunch tips $1.95
$4.50 Black and white bunch tips $2.95
$6.00 Black and white bunch tips $3.95

Extra Wide, Carefully Selected Male Stock Plumes in Black, White and Colors

$17.50 Plumes $12.50 | $22.50 Plumes $15.00 | $25.00 Plumes $17.50 | $32.00 Plumes $22.50 | $35.00 Plumes $25.00

Mail Orders

Out of town customers can have their wants filled by correspondence, just as satisfactorily as by shopping in person, at Jacoby's.

Authoritative Showing New Fall Silks

Special Introductory Prices For Monday

$2 Peau de Cashmere, yard..... $1.65
36 INCHES wide—a rich silk having the draping qualities of cashmere; weight suitable for coat and jacket suits; shown in all staple colors and new shades of sepia, Burgundy, olive, smoke and artichoke. A $2.00 value. Monday, yard, $1.65.

$1.75 Crystal Cord Monday, yard..... $1.50
THE most sought after silk for the new fall suits; yard wide; all pure silk; serviceable and stylish; black only. Monday, special, yard, $1.50.

$1.25 Moire Silk Suiting..... $1.00
TEN pieces beautiful moire silk for coats, suits and millinery purposes; full 27 inches wide; black only; worth $1.25. Monday, yard, $1.00.

Seco Silk, 27 inches wide..... 33c
3000 YARDS of new Seco Silk in plain and self colored dot and diamond patterns; all street and evening shades. On sale Monday, yard 33 cents.

Great Dual Bargain Event of Highest Importance to Every Woman

Our 6th Semi-Annual Rummage Sale

Coupled With a Remarkable Sale of Thousands of Dollars Worth of New Fall Merchandise Which Was Caught in the Path of the Recent Devastating Storm at Galveston—Take Elevator to 4th Floor

VALUES TO 25c—Chantilly and Point-de-Paris Galoons and Venice appliques, yard..... 3c
25c queen Val. Laces, 12-yard belts..... 5c
10c Nask Ruches, each..... 2c
25c Mesh, Chiffon and Maline Veiling, yard..... 7½c
50c Chiffon Veils, each..... 12½c
25c Dress Trimmings, yard..... 5c
25c Drop Ornaments, each..... 5c
10c Wash Braids, yard..... 2c
15c belt Wool Soutache Braids, 24 yards belt..... 5c
25c values, cotton Lisle Gloves, 2 clasp, white, gray and mode..... 10c
Values to 10c Wash Goods, yard..... 4c
Values to 15c Wash Goods, yard..... 9c
Values to 25c Wash Goods, yard..... 14c
Values to 50c Jewelry Novelties..... 5c
25c Elastic Belts, each..... 10c
Values to 50c Summer Neckwear..... 2½c
Values to 25c Embroidered Dutch Collars..... 2½c
25c White Wash Belts..... 5c

TWICE a year we ransack the store for merchandise to put in our famous Rummage Sale at prices that every woman is compelled to notice. The search for broken lines, oddments and accumulations is thorough and complete.

For this sale we have rounded up an assemblage of bargains so vast and varied that it will be to the interest of all Los Angeles womankind to attend. The extraordinary values in the storm and wreck goods do but give added zest to the occasion. Some of these goods were slightly water-soaked, but have been dried out and are now as good as new.

Prices Run 1-3, 1-4, 1-5 and 1-6 Regular—Savings Sensational—Sales in the Fourth Floor Annex—Plenty of Extra Salespeople

$1.50 and $1.00 Leather Bags..... 25c
Values to $1.00 Elastic Belts..... 15c
Values to $2.50 Children's Caskets..... 75c
Values to $1.00, Children's Lawn Poke Bonnets..... 25c
Values to $2.00, Children's Lingerie Hats..... 25c
Values to 75c, Children's Sun Hats, Sun and Lawn Bonnets..... 15c
50c and 75c Children's Linen Tams and Caps..... 25c
50c Children's Gingham Aprons..... 29c
Values to $2.75 Band Sailors..... 29c
Values to $2.50, Flowers and Foliage..... 12½c
Values to $5.75, Untrimmed shapes..... 15c
Regular $5.00 Trimmed Hats..... 50c
Values to $1.75, White and colored wash skirts..... 50c
Values to $7.50, Wool skirts..... $2.19
Values to $2.50, Heather bloom petticoats..... $1.00
Values to $1.50, Lingerie waists..... 29c
Values to $7.50 net waists..... $1.85
Values to $1.95 children's dresses..... 39c
Values to $4.50, children's white dresses..... 95c
Values to $5.00 children's coats..... $1.49
Values to $5.50, women's wash dresses..... $1.95
Values to $7.50, linen auto coats and dusters..... $2.45
Values to 50c pillow tops..... 11c
Values to 25c, Unfinished pillow cushions..... 3c
$2.50 Army Blankets..... $1.15
$1.25 Madras Curtains Pair..... 39c
12½c Rug Fringe, yard..... 2c
39c Curtain net yard..... 8c
Values to $1.25, Drapery Remnants, yard..... 19c
$1.25 Large Bed Spreads..... 64c
Values to 10c, Ribbon Remnants, yard..... 5c
Values to 25c, Ribbon Remnants, yard..... 10c
Values to 50c, Ribbon Remnants, yard..... 12½c
35c Muslin Drawers Pair..... 19c
25c Lawn Slips Each..... 10c
50c and 35c Gingham Aprons..... 25c
25c Sun Bonnets..... 5c
$1.00 House Dresses..... 39c
50c Imported Lisle Hosiery..... 19c
50c Lisle Union Suits..... 19c
$4, $5 and $6 Black Leather Bags..... $1.25
25c Fancy Ribbons, yard..... 12½c
$2.00, $1.50 and $1.25 Silkoline Comforts..... 59c
5c Wash Rags, each..... 1c
75c Flannelette Gowns..... 39c
60c and 50c Wool Dress Goods, yard..... 39c
50c 27-inch Japanese Silks, yard..... 19c
10c and 15c Men's Half Hose..... 8½c
75c and 50c Men's Golf Shirts..... 25c
7½c Men's White Cambric Handkerchiefs..... 4c
25c Men's Silk Four-in-Hands..... 10c
10c Men's White Canvas Gloves..... 5c
Values to 25c Women's Sample Stockings..... 10c
Children's Stockings, Lace and fine ribbed..... 8½c
50c Children's Black Lisle Vests and Pants..... 25c
25c Children's Underwear, all weights..... 6¼c

Cleanup Prices ON House Dresses

$3.50 Dresses $2.69
PERCALE and chambray house dresses, in stripes and plain blue, pink, tan and gray; regular $3.50 values. Monday $2.69.

$5.00 Dresses $3.69
ATTRACTIVE house dresses in empire and semi-princess effects, come in fine blue, pink and gray chambrays, trimmed with bands and yoke of tucked lingerie, regular $5.00 values. Monday $3.69.
Second Floor Rear.

Special Offerings Undermuslin Combination Suits Monday

$2.50 Values $1.45
BEAUTIFUL combination suits of pretty cross-bar muslin, nainsook, and all over embroidery; garments elaborately trimmed with dainty laces and medallions; both circular and skirt drawers; regular $2.50 values, Monday $1.45.

$4.00 Values $1.95
SPLENDIDLY made models in the sheerest, finest of materials, trimmed with val lace and pretty embroideries; full cut and perfect fitting garments; values to $4; Monday $1.95.

$4.50 Values $2.95
LOVELY suits of nainsook, fine muslin and cross bar; two and three-piece styles; trimmings of lace and embroidery. The very latest styles in combination suits; values to $4.50, Monday, $2.95.
Second Floor Rear.

$3.50 Grain Seal Bags $1.25

10 11 AND 12-INCH grain seal bags with broken bottoms and fitted with extra coin purse; come in black only. This is the greatest hand bag value known in years. Regular $2.50 to $3.50 values, Monday at $1.25.

DAYLIGHT STORE. SUNSET M. 7021; HOME 10122
Jacoby Bros.
331-333-335 South Broadway.
"SOMETHING NEW EVERY DAY."

New Model "Merito" Corsets

ALL the latest models for Fall wear in this favorite corset have just been received and put into stock; long hip and medium bust styles in fine Batiste and Coutil. Prices..... $1.00 to $2.50

NOTE: New Fall models in "De Revoise" Brassieres. Prices from..... 50c to $2.00

50c Linen Collars 25c

EMBROIDERED, laundered linen collars, many hand worked in dainty new patterns, shown now for the first time in Los Angeles. Regular 50c and 35c values, Monday 25c.

Los Angeles County—Correspondence from Its Cities and Towns

NEWS REPORTS FROM CORRESPONDENTS OF THE TIMES.

PASADENA.

AUTO WRECKED, THREE HURT.

Hunters Come to Grief Near Lamanda Park.

Driver Is Pinioned Between Wheel and Seat.

Girl Shoots a Large Buck With Revolver.

Office of The Times, No. 7 S. Raymond Ave.

PASADENA, Aug. 15.—A hunting expedition came to grief on East Colorado street, near Lamanda Park, at 9 o'clock yesterday afternoon. The automobile, containing five men, struck a muddy stretch in the road, skidded, both right wheels gave way, the spokes flying from the hubs, and the machine turned over on its side.

G. O. Eichelberger, who lives at No. 420 Eddy street, San Francisco, owner and driver of the machine, sustained a severe sprain of the back and lacerations about the head.

When the machine turned over he was pinioned between the steering wheel and the seat, and could not extricate himself. A man, supposed to be William Harrison, who was his companion on the front seat, was hurled out and then under the forward side of the automobile, which held him across the hips.

In the rear seat were three men, William A. Chipps of the Puente Oil Company, and a man named Jones were thrown clear of the machine and were practically uninjured. The third man, named Rose, who, it is understood, works for the Fairbanks-Morse Company in Los Angeles, was struck on the head by the framework of the machine, and also had one rib fractured.

The men were bound for Beaumont on a hunting expedition, and the car was heavily loaded with guns and ammunition. A case of beer on ice also added to the overloaded condition of the car.

The Fairbanks-Morse man was particularly concerned lest the news of the accident reach the paper. He induced the others to decline to give information of the accident or the names of those injured, to the Times correspondent. Two of the men, the Fairbanks-Morse employe and the owner of the car, although suffering severely from their injuries, took a carriage and drove to the Short Line car, which they boarded for Los Angeles. The other injured man was taken to Los Angeles in an ambulance.

William A. Chipps is book-keeper for the Puente Oil Company, and son of James Chipps of No. 218 Douglas street, Los Angeles. He lives at No. 2314 Sunset boulevard, that city. William Harrison is the son-in-law of James Chipps.

GIRL SHOOTS BUCK.

One of the largest bucks of the season was brought to earth by a bullet from a revolver in the hands of Miss Gretna Kessler of Los Angeles, one mile from Switzer's Camp, yesterday.

Misses Gretna and Mabel Kessler, accompanied by Eugene Cordoroy of Los Angeles, left the camp early yesterday morning to spend the day in the mountain bypaths. When one mile away they spied a large buck feeding near the crest of a side ridge of the cañon. Cordoroy stationed the girls at the foot of the hill and by making a detour succeeded in getting within fair range of the game. He wounded the animal in the flank. It rushed blindly down the hill directly toward the young women and apparently did not see them until almost upon them, when Miss Mabel Kessler screeched with fear. Miss Gretna had drawn a 38-caliber revolver and as the big antlers loomed in front of her from the underbrush she fired.

The buck fell at her feet, one prong of the set almost touching her. The bullet from her revolver had crashed through a star on its forehead, killing it instantly. Cordoroy returned to camp for a pack animal and the carcass when placed on the scales tipped the beam at 162 pounds. The head is said to be a beautiful specimen and is to be mounted for the plucky young woman. She says that it was the most exciting moment in her life when the big fellow came charging upon them.

BAD CHECKS CASHED.

Two checks, cashed here at merchandise stores a week ago, drawn on the Bank of Glendora and signed Charles Silent, were returned here yesterday, declared forgeries by former Judge Charles Silent, prominently known in Los Angeles.

The authorities have a fair description of the man who cashed them and expect to capture him, even though he has practically a week's start. The man was dressed in the garb of a laborer and appeared to be in a hurry to get home. It is believed that his attire was simply a disguise and that after cashing the checks, he at once effected a change of clothing and left the city, probably for Northern California, where he may make similar attempts.

C. E. Chamberlain of the Union Feed Company and Manager H. B. Quast of the Great American Importing Tea Company are the business men who cashed the worthless paper. In each case the checks were made out to Thomas Ward and the man so indorsed them. One was for $16.25 and the other called for $12. Chamberlain mistook the man for some one he had known in Glendora and the change for 90 cents purchase of chicken feed was given without question.

At the tea company the forger encountered difficulties, but maintained that his wife bought goods there regularly and that he was sure that he could get the check cashed there and as it was Saturday night he needed the money. Mrs. Quast of this store flatly refused to honor the paper and openly asserted that she thought it was fraudulent. Finally suspicion was allayed and the change was given for a purchase amounting to $4.25. This was the check for $12.

The man is described as dark. He wore a gray and brown suit, has small blue eyes and is about 5 feet 8 inches tall.

WILL INVESTIGATE DEATH.

An inquest will be held, tomorrow morning at 9 o'clock, over the body of J. W. Claudin, who met instant death Friday from an uninsulated primary wire of the Edison Company, carrying 2200 volts.

As the widow is in a serious condition from the terrible shock of the sudden death of her husband, and insisted upon the body being removed to her little home at No. 467 Cypress avenue, the inquest will be held there. A few hours after the accident, Mrs. Claudin demanded that she be taken to the undertaking establishment, where the body was removed immediately after the accident. She was almost crazed by grief, but could not be dissuaded from the trying ordeal. Yesterday morning she again insisted upon going there to choose a casket. Before leaving, she fainted and later fainted again upon going to the office of Constable W. C. Austin. She went there, accompanied by her brother, W. A. Harrington, and her husband's brother, to learn when the inquest could be held. She was taken home in an automobile. As she has been sick for more than a month, her relatives fear she will suffer a relapse. To alleviate her great distress, County Coroner Hartwell finally allowed the body to be removed to the residence.

Officials of the municipal lighting plant assert that the Edison Company violated the law by having a high-power primary line, uninsulated, strung along the street. They also say that the Edison poles lean at bad angles along Elizabeth street, instead of being straight. The Edison people explain that the line was put in there about ten years ago, before later regulations went into effect and that arrangements had already been made for bringing the construction up to date. They were simply waiting for the city to get its wires in.

The result of the controversy will be a sweeping investigation by the city and the probable reframing of an ordinance relative to power lines. Manager Koiner favors compelling the carrying of all high-power wires at least sixty feet above ground, at least three braid insulative on all high-power primaries and possibly the banishment of 15,000 volt supply wires from the city.

It is understood that the city will ask for an injunction to prohibit the Pacific Electric Railway Company from stringing a high-voltage wire through the city to Altadena.

Manager Koiner states further that the employés of the municipal plant are under explicit instructions to use rubber gloves when handling dangerous wires. He says he is at a loss to understand how Claudin came to be working on the primary without gloves. Claudin had been employed by the Sunset and Home Telephone Companies off and on for many months and had worked extra for the city a number of times and was said to be a competent man. The Edison people flatly refute the statement that the wire from which Claudin met his death was grounded, or that it was carrying more than 2200 volts.

Hotel Vista del Arroyo, Pasadena. Phelps for wall paper and paints. Wadsworth sells paints.

WHITTIER WELL GUSHES.

Capped Late in Afternoon and Connected With Tank After Lot of Oil Escapes.

WHITTIER, Aug. 14.—Well number 52 of the Central Oil Company started flowing this morning. At intervals during the day it gushed 50 to 100 feet above the derrick. The oil is of a very light quality, running from thirty to thirty-two gravity. The cañon has been dammed and pumps put in to save some of the oil, but a lot of it got away. It is very gassy and can be heard roaring for some distance before a flow begins. The gas can be detected in the atmosphere half a mile away.

No fires existed in the Central camp today. The forgers were cold and the inhabitants ate cold meals. Late this afternoon the well was capped and connected with a tank and it is supposed the sensational features are over. It is impossible at this time to state how large a producer this well will be, but after a few days an intelligent estimate can be made.

"Hotel del Coronado" will suit you.

IS NOT SO WELL.

Dr. Burdette Has Very Trying Night. New Librarian Appointed at Redondo Beach.

REDONDO BEACH, Aug. 14.—That Dr. Burdette is not resting as comfortably as in the last few days, and that there is no improvement in his condition, was stated this evening by Mrs. Burdette. He passed a very trying and restless night. Two nurses are now in attendance, one for the day and one for night, as Mrs. Burdette is nearly worn out by her constant care of her husband.

Miss Mary McKinley of Pomona was appointed librarian at a meeting of the board last evening.

Be in the swim at Coronado.

SOUTH PASADENA.

SOUTH PASADENA, Aug. 14.—Rev. Wesley K. Beans, pastor of the First Methodist Church, has returned from Seattle, and will occupy his pulpit Sunday morning and evening.

Marshall Collins, a new resident from Kansas, has nearly completed a fine residence at the corner of Monterey road and Pasadena avenue.

Mineral Park has been closed by Ralph Rogers, the owner, because of acts of vandalism committed by boys and young men.

MRS. EARL LOSES GEMS.

Arrives at Avalon Minus Thirty Thousand Dollars' Worth of Jewelry.

AVALON, Aug. 14.—A pearl necklace and other jewels, valued at $30,000, were lost by Mrs. Edwin T. Earl of Los Angeles Thursday, the day of her arrival here.

When she left her home to go to the railway station, Thursday morning, she carried the precious trinkets in a safety bag pinned underneath her dress skirt. She did not miss them until she reached the Hotel Metropole at 12:30 o'clock in the afternoon.

Mr. and Mrs. Earl came over on the steamer Cabrillo. On the voyage Mrs. Earl was sick and retired to a berth. Upon her arrival at the hotel here, she found the safety bag open and the valuables gone.

The necklace was made of selected pearls, purchased by Mr. Earl in Europe and in this country at various times and presented to his wife on the birth of their first child.

A Pinkerton detective is working on the case, but not the slightest clew has been found.

FROM ACROSS BORDER.

CANADIANS TAKE THE SEASHORE.

SHOW LOYALTY IN LONG BEACH TO THE FLAG.

Colors of Two Countries Mingle in the Decorations—Day Largely Devoted to Sports in Which Lacrosse Figures Prominently—Other Athletic Contests Amuse Visitors.

LONG BEACH, Aug. 14.—Loyalty to the American flag and to the country over which it waves, was the sentiment of the twenty-five hundred members of the Canadian Club of Los Angeles, which held its annual picnic here today. This feeling was expressed in a speech made by Col. Merrick of Los Angeles, who lived ten years in Canada. Of course, however, love for the mother country is not forgotten and therefore the British flags also occupied a prominent place in the decorations, as did the emblem of the maple leaves. Buttons were in demand and there was a clamor for small flags of both nations.

The president, Dr. Philips, was active in his endeavors to see that every one had an enjoyable day and was assisted by Secretary Ben Black and the members of the Executive Committee.

Basket dinners were served on the auditorium picnic deck at noon and during the period of feasting the municipal band gave a concert by courtesy of the city, which also furnished gallons of coffee.

After dinner registration books were opened and signed by all in attendance. The afternoon was spent in a series of sports on the beach.

The event of the afternoon was the lacrosse game on the high school grounds at 4 o'clock between the Shamrocks and Los Angeles teams. It was won by the Shamrocks by a score of 5 to 3. The bright particular star of the game was McAteer of the Shamrocks, who made four of the five goals. After the game there was a tug of war between the two teams, also won by the Shamrocks.

The sports were continued tonight with swimming races in the plunge which lasted until a late hour. There was also dancing at the Majestic Pavilion, with prize dancing. Most of the visitors returned late tonight, but many will remain over until tomorrow.

ENDEAVORERS MEET.

The Christian Endeavorers held forth at the Southern California Christian Assembly today. They were welcomed this morning by Miss Linda Robinson and Harry McLean, presidents of the local and intermediate society. President Alice Strang announced her committees, the chairmen of which are: Lookout, Chas. A. Perrin, Pomona; prayer meeting, Katherine Errett, Los Angeles; missionary, Eva Utter, Glendale; social, J. R. Bruning, Los Angeles; quiet hour, Minnie Brown, Los Angeles; tenth legion, Nola Cole, Covina; intermediate, Elmer L. Shirreil, Santa Barbara; junior, Mrs. A. B. Carpenter, Douglas, Ariz. Dr. H. H. Guy of Berkeley spoke on the "Endeavorer of the World" and Miss Mabel Whitice of Los Angeles rendered a solo.

New officers for the Southern California society were elected thus: President, Walter A. Wood, Los Angeles; vice-president, Miss Ida Gunder, Long Beach; corresponding secretary, Emma Goedel, Artesia; recording secretary, Jessie Still, El Monte; treasurer, Leo. F. Eddy, Pasadena.

Following the election addresses were delivered by Dr. Robert Shepard of Pomona and Mr. Jeffrey Garriott of Altadena. At the auditorium tonight the new officers were installed and Dr. Tyler delivered a sermon on "Our Pledge, a Study."

SPEAKS FOR DOCK COMPANY.

At a meeting of the Campaign Committee last night President C. J. Curtis of the Los Angeles Dock and Terminal Company made the statement that the company owns a clear title to 600 acres on the inner harbor which cost the company $459,000. Of this amount the company now only owes $35,000 and has more than that coming on payments due. More than $1,000,000 has been spent in developing the harbor and as much more will be expended to complete it. Money was raised by assessment as it was needed and not one dollar of stock has ever been sold for delinquency.

The chance was given Long Beach to acquire water frontage for two reasons he explained, one because of the loyalty of the stockholders to the city and the other because it would help sell sites to factory concerns which could not afford to buy frontage, but which are assured of cheap dockage on municipal wharves. The committee organized last night and ordered a canvass of the city to see what opposition would be encountered.

DISPEL SUIT MYSTERY.

Just after daylight this morning the watchman of the bath-house discovered a suit of clothing at the foot of American avenue with indications that some one had disrobed and gone into the ocean. The police investigated the supposed drowning and discovered that the clothes belonged to an employé of a local restaurant, who had gone bathing but coming out, lost his bearings in the fog, and, supposing a tramp had stolen his clothing, went to his room and secured another suit.

WANT TO JOIN.

At a meeting of the Board of Education this afternoon a petition was received from the residents of the Cerritos district asking that they be made a part of the Long Beach school district. They have heretofore been connected with the Wilmington district, but since that was absorbed by Los Angeles they were advised to ask union with Long Beach because of it being contiguous territory. The matter was taken under advisement.

"Hotel del Coronado" is the best.

AMBITIOUS PUPILS.

Thirty Graduates of Monrovia High School to Enter Higher Educational Institutions.

MONROVIA, Aug. 14.—Over thirty graduates of Monrovia High School are completing preparations to enter higher educational institutions in September. The percentage of High School attendance is the largest in Los Angeles county. Thirty-five per cent. of the students who graduated in the past three years will be enrolled in universities and advanced technical schools this fall. Several boys who will enter the freshman classes in September have been working for the past two years to accumulate the necessary funds. Those to enroll at the several higher schools are: University of California, Miss Daisy Monroe, Messrs. Charles Davies, Robert Scarborough, Melvin Campbell, Ben and Norman Frees, Harold Hazen and Harry Evans; Stanford University, Edward Beecher, Sherman Black, Clyde Burr, Roger Brown, Harold Salisbury, Glenn Walker, Raymond Adams, Mary Atwood and Marjorie Post; Occidental College, Edna Chamberlin, Jean McDougal and Muriel Fisher; Pomona College, Ida Shrode, Leora Smith, Isis Carter, Carlos Carter and Marjorie Maynard; University of Southern California, art department, Martha Schmerier and Edna Chess; Throop Polytechnic, Janet Baker and Mildred Wardall; Huntington Hall, Mary Pottel; College of Osteopathy, Los Angeles, Margaret Wiswall; College of Osteopathy, Kirksville, Mo., John Flynn; Great Northwestern University, Evanston, Ill., Miss Ruth Marshall; Loma Linda School for Nurses, Miss Mabel Rhulf; State Normal, Los Angeles, Miss Bertha Shrode and Mary Jellison.

CAMP IN CANYON.

Recent arrivals at Camp Clover Crest, in Clover Leaf Cañon, are Mr. and Mrs. R. Sparks and son, Richard, Miss A. Schmidling and mother, Mrs. G. Fredricks and Miss Nina Edmington of Los Angeles; Mr. and Mrs. Joseph Sutcliff and children, Long Beach; Mr. and Mrs. J. R. Cobb of Bell Station; Misses Mabel and Elizabeth Patterson of Glendale and Mr. and Mrs. John Stuart of Ontario.

A new pipe organ has been installed in the Church of the Immaculate Conception at a cost of over $1000. Rev. J. J. Sheehy is arranging for a choir of good voices. The musical service will be a special feature.

Join the crowds at Coronado.

SOLDIERS' HOME.

RAPID RISE OF DRUMMER BOY.

STORY THAT BEGINS AND ENDS WITH A SHEEPSKIN.

While Beating One, as Member of Band, Studies Hard and Earns Another, Giving Him Title of Civil Engineer — Ninety-nine-Year-Old Veteran Acts as Guide.

SOLDIERS' HOME, Aug. 14.—From drummer boy, earning less than $25 per month, to the office of assistant engineer of this place, at a monthly salary of $100, is the deserved good fortune of J. L. Kiler. Seven years ago he first pounded the sheep-skin in the Home band, not being ambitious, he employed spare hours between rehearsals in pursuit of the knowledge of planes, parallelograms, conic sections and like matters to such good purpose that, after a term in the school for the engineer, he emerged with a sheep-skin which could not be beaten, and which entitled him to write after his name, "C. E."

The enormous amount of construction and repair-work now going on in the Home made it necessary for the overworked chief engineer (Dobbings) to have an assistant, and Kiler, who for the past four years has been lighting the transit in and about Los Angeles, just happened along in time to secure the appointment. He will take up at once the far-a-field work, such as survey for the new pipe-line in Mandeville Cañon, and that for the between two and three miles of iron fence, which is soon to enclose the Home.

Mr. Kiler was recently made civil engineer for the city of Sawtelle.

Calvin Chamberlain, late Co. B, Seventeenth Massachusetts Infantry, is appointed post-fund clerk, vice Fogarty resigned.

TO VISIT FAIR.

Miss Evalina Grohe, stenographer in the quartermaster's office, is granted a three weeks' leave of absence, which, in company with her mother, will be spent mostly in Seattle. Assistant Surgeon C. C. Elliott is already enjoying a fortnight's vacation at the fair.

Mrs. Emma Havens of San Diego, daughter of veteran Capt. Edwin Bailey, was a visitor at the Home on Wednesday. The sturdy old salt, who will be 100 years old, should he live until next March, himself performed the office of guide about the Home.

Mrs. F. J. Finch of Sawtelle is the contralto in the choir in the absence of Mrs. Austill, who has leave of absence for a month.

RECENT DEATHS.

Cyrus Criley, late Co. A, Eightieth Illinois Infantry, a native of Illinois, admitted from Huntington Beach, July 31, 1909, died August 9, aged 72.

John Kemple, late Co. B, First Montana Infantry, (Spanish-American War), a native of Ireland, admitted from Los Angeles, January 15, 1906, died August 14, aged 40.

POMONA.

POMONA, Aug. 14.—Committees are at work among the members of the First Baptist Church for subscriptions to the new church building fund for the $40,000 edifice to be built at the northwest corner of Holt and Garey avenues. The plans have been changed somewhat by Architect Marsh, upon suggestion from the Building Committee.

The funeral of Mrs. Julia A. Manchester, who died at the home of her daughter, Mrs. S. E. Hickok, on South White avenue, on Thursday evening, will be held Sunday afternoon at J. E. Patterson's chapel. She lived here for twenty-three years, and was 72 years old. She leaves three children, Mrs. B. F. Caldwell, Mrs. S. E. Hickok and W. H. Manchester.

Rev. Joseph McConnell, formerly rector of St. Paul's Church here, who has recently been seriously ill, is a guest of T. R. Trotter at his home on West Holt avenue.

PALMS.

PALMS, Aug. 14.—The new United Brethren Church will be dedicated tomorrow morning. Rev. William M. Bell, D.D., bishop of that denomination for California, will conduct the ceremonies.

In addition to the dedicatory exercises and the usual evening services, there will be a platform meeting in the afternoon, at which Rev. G. W. Wilson, D.D., chaplain of the Soldiers' Home, and others, will speak.

A free luncheon will be served in the basement of the church by the Ladies' Aid Society.

Most for your money at Coronado.

SIERRA MADRE.

SIERRA MADRE, Aug. 14.—At the meeting of the Board of Trustees it was decided to purchase 500 feet of hose for the new fire department, and a hose cart. Many residents have agreed to install fire plugs under the direction of the fire chief, J. A. Gilbert. Arrangements are to be made for a suitable alarm system.

City Attorney Madden has handed down an opinion regarding the acquiring of the present library by the city. He finds a clause in the grantee's deed which prohibits the Library Association from transferring the property to the city. This will be a disappointment to many who had hoped to make a city public library of the institution.

In All Your Life No Tonic Like This

Half Million Boxes Given Away to Prove Effect of Remarkable Tonic.

You can try this world-beater if you want to, to prove that what is claimed for it is true. Before you have fairly started the 25c box we give you, you will have found out. You will never let go. This tonic is Make-Man Tablets, remarkable for two reasons, because they are so quickly and satisfactorily effective, and because they are so safe a child can take them. They absolutely have no equal on this planet. They will begin a new history for you if you are worn out, powerless, droopy, getting thin and irritable, suffer from Nervous Prostration, Exhaustion, Nervous Dyspepsia, Catarrh, Kidney and Liver Troubles, Rheumatism, Melancholy or Insomnia. They are the most powerful blood purifiers and nerve builders known for both men and women. Don't forget that. You'll be different, feel different, a thousand times better and stronger. Make-Man Tablets are sold at all leading druggists at 25c a box, or size for $1.25; or will be sent direct by mail, on receipt of price. Every box is guaranteed, or money refunded.

CUT OUT FREE COUPON
103 Make-Man Bldg., Dept. G, MAKE-MAN TABLET CO., Chicago.

As I have never used Make-Man Tablets before, please send me through my druggist (Druggist's name) .....
(Address) .....
a full size 25c box Make-Man Tablets; also your valuable booklet. I enclose 4c to partially pay mailing expense.
My name .....
Address .....
(Write Plainly. Only one box to a family.)

BAGGAGE TROUBLES.

HOPE TO SETTLE BEACH DISPUTE.

SANTA MONICA MATTER IN LINE OF ADJUSTMENT.

Question of Routes and Rates on Trolley Lines to Seashore Town Are Cause of Long Controversy Which Promises to End in Satisfactory Understanding.

SANTA MONICA, Aug. 14.—Complaint is made here that this city is the object of unjust discrimination by the steam and electric railways. It is said today that the matter will probably be adjusted within a week.

The City Council and the Board of Trade have been laboring on the question the past year. The Council has been endeavoring to secure baggage-carrying concessions from the trolley line. The civic organization has carried the investigation to a point having to do with through rates and routes for passengers and freight, as well as the sale of excursion tickets from interior points to this beach the same as are sold to other beach points, and the transportation of baggage on passenger tickets.

When the Southern Pacific's line to the bay passed into the hands of the Los Angeles-Pacific and was electrised the sale of through tickets from eastern points was withdrawn, cheap excursion rates ceased to be issued to this beach, and persons who had baggage to be moved were compelled to have it shipped by express.

The contention was made that, although the Southern Pacific and Santa Fé had ceased to operate trains to this point, the terms under which the original charters had been granted must be complied with by the company operating over the former steam roads. The Southern Pacific held that it was the policy of that company to avoid interchange traffic arrangements with electric lines, and stated that the trolley line did not wish to disturb its arrangements by which the express company handled the baggage.

The transportation committee of the Los Angeles Chamber of Commerce was appealed to for aid. It was argued that to grant a cheap rate to other beach points was a discrimination against Los Angeles as well as against Santa Monica. The board asked aid in securing the cheap rate for Los Angeles, hoping thereby to secure for this city at least a small proportion of the travelers from the interior who sought to pass a summer by the sea. That committee was met with the reply that the excursion rate was "designed especially for pleasure seekers definitely destined to beach resorts." The committee was given to understand that if any complaint was made as to present conditions on account of discrimination the cheap rate to Long Beach and other points would be cut out entirely.

The State Board of Railroad Commissioners agreed to give the matter a hearing, after having been advised by the Attorney-General that "some of the matters complained of by the Board of Trade of Santa Monica seem to be of sufficient import and character to invoke the action of your board."

Complaints relative to the sale of through tickets and freight routes and rates from points outside the State were presented before the Interstate Commerce Commission. In reply the commission stated that the law governing that body authorizes the commission to establish through routes and rates if it appears that the carriers complained of refused or neglected to voluntarily establish such routes and joint rates, provided no reasonable or satisfactory through route already exists.

"The commission is frequently enabled to secure settlement of controversies," said the commission in its correspondence, "through the voluntary action of the carriers by submitting for their consideration matters complained of by letter, and accordingly I have written to E. P. Clark, president of the Los Angeles Pacific Company, calling his attention to your complaint and requesting that the matter be given careful consideration and that the commission be fully advised as to the conclusions reached in regard to the subject."

The commission sent copies of its findings made in recent months in cases of a similar character, showing that the Federal law makes no distinction between railroads that are operated by electricity and those that use steam locomotives; both are subject to the provisions of the act when engaged in interstate transportation of either passengers or freight and are entitled to equal consideration in any controversy before the commission.

City Attorney Odell has been in consultation with the officials of the trolley company during the present week, and in his opinion all matters complained of will be satisfactorily adjusted within a very few days.

Coronado has popular prices.

School of Art and Design
Sixth and Alvarado.
Every branch, from rudiments to highest. Day and evening classes. Illustrated prospectus. L. E. G. Macleod, Dir. 51487.

Private
teachers in all preparatory and commercial subjects. 30th year. 421 West 4th st.
L. A. Business College

Schools and Colleges

BUSH TEMPLE CONSERVA
NORTH CLARK STREET AND CHICAGO AVE.
WM. LINCOLN BUSH, Founder KENNETH S.
The management announces the exclusive engagement of the following well-known artists, who are in the faculty of over 40 teachers of
MME. JULIE RIVE-KING, The World-Renowned Pianist
WM. A. WILLETT, Eminent Singer and Instructor
THE LEADING SCHOOL OF MUSIC
Teachers of international reputation in all departments. 150 free and
Fall term begins Sept. 9th. Catalogue free on application to E.
When writing state department in which you are interested.
The Bush Temple Conservatory uses the Bush & Gerts

Kennard's Polytechnic Business College
1929 So. Grand Ave.
FIRST-CLASS TEACHERS, MODERN AND COMPLETE
NASIUM AND ATTRACTIVE GROUNDS, POSITIONS
GRADUATES.
SPECIAL RATES $10a
Both Phones. REFERENCES:
First Nat. Bank of Los Angeles. Prof. J. A. Foshay,
Hon. T. R. Bard, ex-U. S. Senator. Hon. C. White

Marlborough School for Girls
865 West 23rd Street
Fall term begins September 29th. Certificate admits to college. Pupils under 14 not received.
References from school last attended absolutely necessary if applicant is unknown to the principals.
Weekly lectures in French, with stereopticon, by Mons. Jacquard Auclair, of the French Alliance.
Miss Wiltshire will be at the school during July and after September 6th, from 2 to 4.
MRS. GEORGE A. CASWELL, Principal.
MISS GRACE WILTSHIRE, Associate Principal.

Marlborough Preparatory School
FOR GIRLS UNDER FOURTEEN
636 West Adams St.
Between Chester Place and Figueroa St. Take Yellow University car to Chester Place.
FAMILY AND DAY SCHOOL.
Careful home training, thorough preparation, constant advancement, irrespective of grade limit.
French, German, Spanish, under superior native teachers.
Physical development a specialty. Indoor gymnasium, outdoor courts for drills, grounds adapted to freedom of outdoor life.
Fall term begins Sept. 28th.
The principal may be seen by appointment. Telephones West 2216 and 22269.
MISS IDA B. LINDLEY, Principal.

YOU
Are cordially invited to the ISAACS-WOODBURY repast on the two middle pages of today's special Magazine part of The Times.
Respectfully,
Isaacs-Woodbury Business College
Hamburger Bldg. Entrance 332 W. 8th
E. K. Isaacs, Pres.; M. E. Austin, Vice-Pres.; Mary C. Askew, Sec.

Manzanita Hall
PALO ALTO, CAL. A home school for boys desirous of a thorough preparation for college in the minimum of time. Location adjacent to Stanford University permits unusual advantages. Ample facilities for athletic sports. Let us tell you more about it in our catalogue. W. A. Heald, Head Master.

HARVARD SCHOOL [Military]
Western Ave. Opens Sept. 21. Boarding and Day Pupils. Ten-acre athletic field. Manual training shops. U. S. Army officer detailed by the Secretary of War. Write for illustrated Catalogue. Tel. 72147.
Grenville C. Emery, Litt. D., Head Master.

SUNBURNT SKINS

Soothed and Refreshed by
CUTICURA SOAP
And Cuticura Ointment. For sunburn, heat rashes, summer eczemas, itchings, irritations, inflammations, chafings and bites and stings of insects, as well as for preserving, purifying and beautifying the skin, scalp, hair and hands of infants, children and adults, these pure, sweet and gentle emollients are invaluable.

Happenings South

NEWS REPORTS FROM CORRESP

HARDING.

TUNNEL ES WOMAN.

T FOR WEEK, BUT IN TIME.

, Nearly Eighty s No Ill Effects Adventure—Now ver Verde Marble Outlook.

NO, Aug. 14.—Mrs. , who was lost a desert, was found ening, safely shelt in an abandoned miles north of Rose n wisely staying but before her scant e had given out,

8 years old, Mrs. oman of unusual as an arrow, a na and born and bred dy life. She had from the little r daughter had omestead, and in missed her way. their cache after an , and when she was lost she clung ght wandered on, miliar landmark. as more than the claim. The desert, and Mrs. that she must e could secure

of luck she stumtunnel, made decided to remain She was in good ill effects from

ED FIGHT.

fight over the ble properties in district has taken A. Kimball, one of in the suit Marble Consolidated Mining the claim that the ased to exist by r the State Il year. Kimball ainst all ng a conspiracy.

ARRESTED.

Hart, the hunt the desert, but Editor Flana Hart Enterprise, been arrested, shot two pi nuses to either The other was The defendants the constable are using the natives.

LOOK.

has returned tigation of the Highland dis ws that the reach two fruit is now ing size rapi a strong season.

Coronado.

OPTION.

Failed in Sub rior Court at

14.—When the ulty operator M. Takekawa perior Court, ed that failed Hole, in his an option ed in the La ed February 8, med is $18,- Takekawa to

Intervention S. Inouy, and G. Mae that Takekawa the land, while south, and that erity to give They allege that the figure in to $15,000. One is that The complaint has "done good con to the enforce

CLUB.

Los Angeles ms in the low Gun Club mbers is called not water Com $35,000, of by the five de Zart, G. J. Fred A. Wal and C. H. ams. Five to the com August 12, and grantors in fact and Otto E. T. Kosai, d W. M. Asari. ested here in from San Fran- died from ng mining Joy of ed here recently a fine ed and a millionaire ds he has known

PHONES

Cook will hold for National The club be fenced an with other

for the coming ers reached ers last ents in the Ex- by the Su

The Orton
An English and Classical
ACCREDITED TO CO
BRANCH, Art
STUDY, Gymnasium
ANNA B. ORTON
264 S. Hobart Blvd.

Heald's Business
614 So. Grand Ave.
Commercial, Shorthand
branches. Practical
make it possible for
vacation with us.
F6206. Main

California Sch
Boarding and
College Preparatory
Commercial
M. A. Fisher, Ph.

YALE S
T. G. Addis, A.
Principal and
NORTH UNION AVE.

MISS ABBOTT'S SCHOOL
Girls prepared for
grades given to
Miss Abbott, A.B.
Miss Bullock, A.B.

FISK TEACHERS
Fisk positions pay
Fisk positions are
Fisk registration
DOUGLAS BLDG.

The College of
Full Three years
of Pitman and
Office practice
L. ROSENBERG,

GARNER AND
Most thorough
Most practical

MISS WING'S
336 S. ALVA
Boarding and
Resident pupils
Boys to the
Phones: West

URBAN

Cumnock
Boarding and Day S
Sixteenth Year
CERTIFICATE ADMI
ACADEMIC COURSE
Regular high school
courses adapted to
pupils given spec
classes. Individual
and supervised
PREPARATORY
Fifth to eighth grade
EXPRESSION COURSE
For general culture
ing and Physical
ture, Dramatic, Im
ing. Private lessons
PHYSICAL TRAINING
Normal course for
Unsurpassed facilities
advantages.
ELECTIVE COURSES
Arranged in any desi
Send for Special Bulle
1500 S. Figu
Girls' College
CASA de
MISS PARSONS and
Principals
18th Year Begins
UPPER SCHOOL
Girls over thirteen
years of age.
LOWER SCHOOL
Girls under thir-
teen years of age.
MISS THOMAS and

BELMONT
BELMONT
TWENTY-FIVE
In spring to do
intellectual work
thoughtful parents
time of town or
the home and
patron, our pupils
ing country life
term opens Aug.
for catalog
W. T. REID, A.
Master.
W. T. REID, A.
Assistant Head

The Buena
Coronado
Boys and
Fall Term
Sept. 21st
Address
F. C. Ensign

THE MARYLA
THE BEACH
Departments:
Preparatory, Primary
Day and Boarding
catalog. Address
F. A. BAER and C.

The Orton
An English and Classical
ACCREDITED TO CO
BRANCH, Art
STUDY, Gymnasium
ANNA B. ORTON
264 S. Hobart Blvd.

Heald's Business
614 So. Grand Ave.
Commercial, Shorthand
branches. Practical
make it possible for
vacation with us.
F6206. Main

California Sch
Boarding and
College Preparatory
Commercial
M. A. Fisher, Ph.

YALE S
T. G. Addis, A.
Principal and
NORTH UNION AVE.

MISS ABBOTT'S SCHOOL
Girls prepared for
grades given to
Miss Abbott, A.B.
Miss Bullock, A.B.

FISK TEACHERS
Fisk positions pay
Fisk positions are
Fisk registration
DOUGLAS BLDG.

The College of
Full Three years
of Pitman and
Office practice
L. ROSENBERG,

GARNER AND
Most thorough
Most practical

MISS WING'S
336 S. ALVA
Boarding and
Resident pupils
Boys to the
Phones: West

URBAN

IMPERIAL.

OAKLAND WA COTTON

WILL TAKE PRODUCT THOUSAND ACRE

Southern Pacific Makes Rate for Shipments—T Lease Large Tract for Ne Gin Will Be Installed Soo Receipts.

EL CENTRO, Aug. 14.— for the first cotton gin and to be erected in Imperial V designated the American try,) will arrive here fro Tex., within three weeks. will be completed and rea gin operations on the first c crop of cotton by September

The American Nile Cott pany has ordered through J. man, a prominent cotton Texas, who also is extensive ested in this valley, a two-s enty-saw gin and a hydrau press of the double box typ probable that one of the lar lcupe packing sheds of El C be secured as a temporary h this plant, in order to hast stallation. Next season the will have buildings of its ow tract in the southeastern par city.

The cost of the machinery was $12000. When ready for o the plant will represent an ex $20000. It will have a capa twenty-five bales a day.

The California Cotton Mills land wants Imperial Valley and is prepared to take the pr 10,000 acres. The Southern company has made a rate of per 100 pounds on cotton fr valley to Oakland, which is better than the rate from T

Bachman, who has been several days here, has in many of the valley cotton fiel is enthusiastic over the prosp claring this district is cert prove one of the best cotton the United States. He states is convinced the fields he h spected now have fully two the acre, and the growing sea continue for several weeks.

NEBRASKANS BUY ACRE

Dr. J. E. Paul and Dr. N. dentists of Holdridge, Neb., ha chased eighty acres of improve one and a quarter miles west Centro, from C. T. Collier, for It is probable they will locate the fall.

TEXANS INTERESTED

Rae Oliver and S. T. Marsh tensive cotton growers of Woo Tex., have been here the past investigating the cotton growi this valley. They are so well p with the situation that they p to lease a large acreage here fo season, and to make arrang for bringing a large colony experienced helpers from Texas. Rush, who is also an experience ton planter, has been here the week on a tour of investigation has now gone to Yuma, Col close out his business, but wi turn here to engage in cotton gr next season.

MORE VALLEY ADVERTISI

Business men of El Centro contributed to a fund for the pu of forwarding to the Alaska-Y Pacific Exposition 5000 copies o special edition of the Desert Fa illustrated with Imperial Valley and full of details of developme the valley. An El Centro leafle be inserted in each copy. books are to be distributed unde direction of Frank Wiggins at California building. John R. B editor of the Desert Farmer, 5 the 5000 copies.

GOOD POSTAL BUSINESS

During the fiscal year ending 30, 1909, the local postoffice 5826 money orders for $31,026; 1733 money orders for $23,570, and stamps to the amount of $6177.46.

"Hotel del Coronado" is becomi

IMPERIAL.

IMPERIAL, Aug. 14.—The Truse have adopted plans for a new mun pal water system, prepared by C sulting Engineer A. L. Sonderegge Los Angeles. This is to be construc by money from a bond issue, vo several weeks ago.

A double distributing system mains will be laid, one for filte water and one for water direct fr the unfiltered body. Thirty fire drants will be installed. Three engi for pumping and a filter with a cap ity of 50,000 gallons each twenty-f hours, are included in the plans. T elevated tank will have a capacity 100,000 gallons and the floor will seventy-five feet above ground level.

HEBER.

HEBER, Aug. 14.—Contracts ha been awarded to G. W. Dawson f the erection of the administrati building of the Imperial Valley Ins tute, located at this town. His b was $14,325.

Happenings South of the Tehachepi.

NEWS REPORTS FROM CORRESPONDENTS OF THE TIMES.

RAIN NEAR SAN DIEGO.

Inch and Half Precipitation in San Pasqual Valley and Wet Elsewhere.

SAN DIEGO, Aug. 14.—[Exclusive Dispatch.] The east end of San Pasqual Valley, twenty-two miles from this city, was visited this afternoon by a shower. It lasted from 4 to 5:30 o'clock and one and one-half inches of rain fell.

During the precipitation small streams ran through the valley, leaving ponds of water here and there, but no damage resulted.

At Ramona .65 inch fell. The rain was accompanied by lightning, which burned out the switchboard of the telephone exchange.

Rain also fell throughout the back country east of San Diego, but on account of an accompanying electrical storm, telephones were placed out of commission and figures are unobtainable.

IMPERIAL.

OAKLAND WANTS COTTON CROP.

WILL TAKE PRODUCT OF TEN THOUSAND ACRES.

Southern Pacific Makes Special Rate for Shipments—Texans to Lease Large Tract for Next Season. Gin Will Be Installed Soon—Postal Receipts.

EL CENTRO, Aug. 14.—Machinery for the first cotton gin and compress to be erected in Imperial Valley (now designated the American Nile country,) will arrive here from Dallas, Tex., within three weeks. The plant will be completed and ready to begin operations on the first commercial crop of cotton by September 25.

The American Nile Cotton Company has ordered through J. A. Bachman, a prominent cotton expert of Texas, who also is extensively interested in this valley, a two-stand seventy-saw gin and a hydraulic compress of the double box type. It is probable that one of the large cantaloupe packing sheds of El Centro will be secured as a temporary house for this plant, in order to hasten its installation. Next season the company will have buildings of its own on its tract in the southeastern part of this city.

The cost of the machinery at Dallas was $1900. When ready for operation the plant will represent an outlay of $5000. It will have a capacity of twenty-five bales a day.

The California Cotton Mills of Oakland wants Imperial Valley cotton, and is prepared to take the product of 10,000 acres. The Southern Pacific company has made a rate of 60 cents per 100 pounds on cotton from this valley to Oakland, which is 30 cents better than the rate from Texas.

Bachman, who has been spending several days here, has inspected many of the valley cotton fields, and is enthusiastic over the prospect, declaring this district is certain to prove one of the best cotton belts in the United States. He states that he is convinced the fields he has inspected now have fully two bales to the acre, and the growing season will continue for several weeks.

NEBRASKANS BUY ACREAGE.

Dr. J. E. Paul and Dr. N. Matzen, dentists of Holdridge, Neb., have purchased eighty acres of improved land, one and a quarter miles west of El Centro, from C. T. Collier, for $16,000. It is probable they will locate here in the fall.

TEXANS INTERESTED.

Rae Oliver and S. T. Marshall, extensive cotton growers of Woodward, Tex., have been here the past week, investigating the cotton growing in this valley. They are so well pleased with the situation that they propose to lease a large acreage here for next season, and to make arrangements for bringing a large colony of experienced helpers from Texas. O. B. Rush, who is also an experienced cotton planter, has been here the past week on a tour of investigation. He has now gone to Yuma, Colo., to close out his business, but will return here to engage in cotton growing next season.

MORE VALLEY ADVERTISING.

Business men of El Centro have contributed to a fund for the purpose of forwarding to the Alaska-Yukon-Pacific Exposition 5000 copies of the special edition of the Desert Farmer, illustrated with Imperial Valley views and full of details of development of the valley. An El Centro leaflet will be inserted in each copy. These books are to be distributed under the direction of Frank Wiggins at the California building. John R. Baker, editor of the Desert Farmer, donates the 5000 copies.

GOOD POSTAL BUSINESS.

During the fiscal year ending June 30, 1909, the local postoffice issued 2086 money orders for $61,626; paid 1138 money orders for $22,570, and sold stamps to the amount of $6177.46.

"Hotel del Coronado" is booming.

IMPERIAL.

IMPERIAL, Aug. 14.—The Trustees have adopted plans for a new municipal water system, prepared by Consulting Engineer A. L. Sonderegger of Los Angeles. This is to be constructed by money from a bond issue, voted several weeks ago.

A double distributing system of mains will be laid, one for filtered water and one for water direct from the unfiltered body. Thirty fire hydrants will be installed. Three engines for pumping and a filter with a capacity of 50,000 gallons each twenty-four hours, are included in the plans. The elevated tank will have a capacity of 100,000 gallons and the floor will be seventy-five feet above ground level.

HEBER.

HEBER, Aug. 14.—Contracts have been awarded to G. W. Dawson for the erection of the administration building of the Imperial Valley Institute, located at this town. His bid was $16,000.

SAN DIEGO.

WIFE BRAVELY ROUTS BURGLAR.

FIGHTS MAN WHO CHLOROFORMED HER HUSBAND.

Woman Seizes Intruder by Throat, But He Finally Escapes—Mrs. Hughes Holds Six Workmen at Bay With Revolver—Lad Gunsing for Detective.

SAN DIEGO, Aug. 14.—While her husband lay under the influence of chloroform, Mrs. Frank Silverthorn yesterday morning put to flight a burglar after a desperate hand-to-hand encounter at her home at No. 2841 N street.

The burglar first entered the room occupied by Silverthorn, and after placing a chloreformed cloth over his face, searched his clothing. He then went into the adjoining room, occupied by Mrs. Silverhorn and her 8-year-old daughter. The woman was awakened, and demanded to know what the intruder wanted. Receiving no reply, she jumped from bed and grasped him by the throat, calling at the same time for her husband to help her.

But Silverthorn was unconscious, and the burglar began fighting the woman. He beat her and attempted to reach into his pocket for a knife, but she grabbed his arms and held on until her strength gave out. When a noise in the next room made the burglar think that Silverthorn was returning to consciousness, he wrenched himself from the wife's grasp and escaped. Detectives have arrested several suspects, but on account of the darkness at the time of the encounter Mrs. Silverthorn was unable to identify any of them.

WOMAN ROUTS SIX MEN.

With revolver in hand, Mrs. Mary L. Hughes yesterday afternoon compelled six men to desist from removing a fence from the line between her own and adjoining property. As the gun looked exceedingly dangerous, the men refused to continue the job of tearing down the fence, although F. L. Hieatt, agent for the property, who employed them, was present. Hieatt said the woman aimed her threats at him, and he caused her arrest, but she was released on her own recognizance. Mrs. Hughes claims ownership to the property of which Hieatt is agent.

GUNNING FOR DETECTIVE.

Domingoe Flores, a 13-year-old youth, was before Judge Puterbaugh in the Police Court this morning on a charge of carrying a revolver. When asked the lad said he intended to kill Detective Jack Warren with it. He confessed he stole the gun from a house on the water front. The detective once arrested him for stealing a valuable collar from a society woman's dog.

TO ENLARGE COURTHOUSE.

The Supervisors have asked for plans and specifications for a two-story addition to the County Courthouse, to be constructed of reinforced concrete. An appropriation of $30,000 is available.

Only 1/4 to Coronado and back.

BOND ISSUE PROBABLE.

Anaheim Men Favor Spending Sixty Thousand Dollars for Sewer Purposes—Costly Paving.

ANAHEIM, Aug. 14.—A well-signed petition has been presented to the Trustees asking them to call an election for the purpose of voting upon the question of issuing $60,000 bonds for sewer purposes. A number of leading business men are in favor of the proposition. The board decided to take no action until the next meeting. It is estimated that the work can be completed and a sewer farm purchased for between $50,000 and $60,000. The sewer proposition has the indorsement of the Merchants' Association and the Chamber of Commerce.

The sum of $50,000 is being expended on street paving in the central portion of the city and many buildings are going up.

The city has purchased several thousand feet of cast iron pipe from H. Holland of Los Angeles at $36.50 per ton for four-inch pipe and $35.50 per ton for six-inch pipe.

EXPLANATION WANTED.

The directors of the Anaheim Union Water Company have been informed that a number of irrigators have interfered with the company's gates and the secretary has been instructed to notify the parties to appear before the board at the next meeting.

Mrs. Joseph Batchewsid of Buena Park, by the death of a relative in Boston, has become heir to many thousand dollars.

The Union Brewing Company of this city is in receipt of official information from Washington to the effect that the local beer stands at the head of all beers brewed in the United States for purity.

C. M. Luther of this city and Miss Lottie Z. Mozier of Santa Maria were married yesterday.

Mrs. William Ruddock, a well-known resident of Fullerton, died in the hospital in that city today and will be buried tomorrow at 2 p.m.

"Hotel del Coronado" leads all.

SHIPMENTS INCREASE.

Corona Imports and Exports Show Big Gain as Compared with Corresponding Month Last Year.

CORONA, Aug. 14.—The shipments for July totaled 449 cars, of which 120 were hay and straw; 173 fruit, and 102 sewer pipe. Incoming freight amounted to 120 cars, thirty-nine being merchandise for local houses. Both imports and exports showed a big gain compared with the corresponding month last year.

The local Masonic lodge received an official visit Thursday evening from the District Inspector, George H. Kelsey of Riverside.

Miss Gilbert of Berkeley and Miss Wilma Lord of San Francisco have been selected as High School and special instructors, thus completing the staff of teachers.

Miss May Grow, who is soon to enter the University of Southern California, was given a double surprise Thursday evening. The Methodist Philatheas treated her to a handkerchief shower, and later the Baracas appeared, waving red and blue bandanas, each boy rolling in a watermelon.

Herman L. Alden of Indianapolis is the guest of his mother, Mrs. L. E. Alden, and sons, Frank, Dan and Fred. The brothers, Herman and Dan, had not met for twenty-three years.

Prof. W. A. Doran and wife have returned from Berkeley and Yosemite.

Coronado is pronounced "ideal."

$3 A MONTH--ALL DISEASES UNTIL CURED---ALL MEDICINES FREE

DRS. SHORES'

Great Offer Extended 7 Days More. Office crowded. Scores turned away last week. Learn how and why you suffer. Last Chance!

Don't be skeptical—if you suffer from any disease, no matter what its nature—we say to you—COME. If we did not sincerely believe that we could PERMANENTLY CURE YOU, we would not make the offer. Certainly the price can be no bar, for you would pay $3 for a single visit to a family physician—while our offer is plain and without strings to it—We charge you $3 each month to treat you for any disease until cured—and we absolutely furnish you all medicines FREE during the entire time you are under treatment. We have successfully treated 100,000 patients during the past 17 years, and are satisfied we can cure you if you will but give us the chance to try.



87 YEARS A SUFFERER FROM CATARRH IN ITS WORST FORM CURED.

F. E. DeMerritt, 128 S. Fifth street, Alhambra, Cal., says: "When I first came to Drs. Shores my catarrh had got so bad a piece of bone had come out of my left nostril and the odor was so bad it made me sick when I would stoop over. I had continual running from my throat, and at night I could not breathe through my nose it was so stopped up. I have had catarrh ever since I was seventeen (17) years old. I am now in my seventy-fourth (74th) year. I have tried many kinds of catarrh remedies without benefit, and I want to say that after five (5) months' treatment from Drs. Shores & Shores I feel perfectly cured. I will gladly verify the truthfulness of the same.
(Signed) "F. E. De MERRITT."

$3 Only One Week More $3

This Special Rate Applies to All

who have Catarrh, Asthma, Deafness, Lung Trouble, Catarrh of the Stomach, Kidneys, Liver, Bladder—or Any Complication of Catarrhal Diseases; or other Chronic Nervous or Blood Diseases (that are curable:) but you must apply before Aug. 22

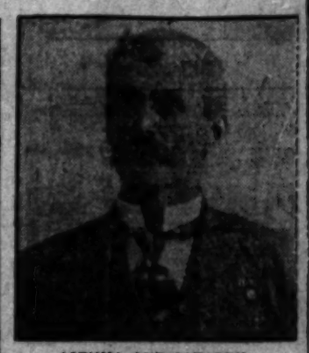
DRS. SHORES TAKE NO INCURABLE CASES under the promise of a cure. Diseases that have baffled the skill of other doctors and specialists and stubbornly refused to yield to the ordinary methods of treatment in most cases are quickly subdued and mastered by these noted doctors. Everybody who has a symptom of disease should call and consult these noted specialists free. CONSULTATION AND EXAMINATION FREE, whether you take treatment or not for any disease.

REMEMBER THAT A MISTAKE in selecting your physician cannot be reckoned by the MONEY LOST ALONE—for in serious ailments if a mistake is made there may be no time to RECTIFY THE ERROR. Disease does not wait—and people who try first one doctor and then another—always concluding that if one doctor fails they can still secure another—must remember THEY MAY NEVER HAVE THE SECOND CHANCE—and should be sure the FIRST TIME that the physician selected is the most competent and is the most successful doctor, regardless of his charges.

$3 We Also Cure By Mail. $3

If you live out of town and cannot call, write Drs. Shores & Shores for their new symptom list and get their advice free.
THIS WEEK! THIS WEEK!! NO LONGER!!

DRS. SHORES & SHORES
EXPERT SPECIALISTS IN CHRONIC DISEASES
PERMANENT ADDRESS 445½ S. SPRING ST., LOS ANGELES, CAL.
OFFICE HOURS—Daily, 9 a. m. to 5 p. m. Evenings 7 to 8 p. m. Sundays and Holidays, 10 to 12.
CONSULTATION AND EXAMINATION FREE.



ASTHMA AND CATARRH. GAINED TWENTY-ONE POUNDS IN SIX WEEKS.

H. C. Weaver, who lives at 3424½ North Chicago street, Los Angeles, says: "I have been in bad shape for four (4) years from Asthma and Chtarrh, and a generally run-down condition. Many nights I would be compelled to sleep sitting up in a chair and would wheeze and cough all night. This was my condition when I came to Drs. Shores & Shores. Drs. Shores helped me from the first. I AM NOW ABLE TO DO A FULL DAY'S WORK IN THE SHOP AS A BLACKSMITH and feel fine in every way. I have gained 21 pounds in weight, and it gives me great pleasure to recommend Drs. Shores to all sufferers, for they have done wonders for me. I will gladly verify the truthfulness of this testimonial.
(Signed) "H. C. WEAVER."

NO TROUBLE EXISTS.

Division of Upland Fruit Associations Caused by Rapid Growth of Membership.

UPLAND, Aug. 14.—Charles D. Adams, secretary and manager of the Upland Citrus Association, denies that there is any trouble in the ranks of his association. He gives out some facts regarding the big Upland association, which place the forming of the new Upland Heights Orange Association in a somewhat different light. The Upland association was founded and organized by Mr. Adams in 1897. It is the largest of any here, affiliated with the Ontario-Cucamonga Exchange, but it does not control 50 per cent. of the local orange crop. The exchange does that.

Aside from the Upland, there are eight or nine other associations in this district. The membership of the association grew to such proportions it was deemed wise to divide. As a result, the Stewart, as well as the Mountain View, were formed, both being offshoots of the parent organization. Mr. Adams says the concern is again too large, which accounts for the formation of the Upland Heights Orange Association. He denied emphatically that there has been, or is any "row" among the members. Only the most amicable relations exist.

The same condition obtains in Claremont, Pomona and elsewhere, and there, also, new associations are being formed from the older concerns. The Upland Heights Association has purchased one of the best locations for its packing-house in this colony. The acre cost $4000.

Prof. M. E. Hill and family, Miss M. Zoe Westland, Mr. and Mrs. Fred L. Wing and E. B. Reynolds and family are among the Upland people who have gone to Catalina for the week's end.

Rev. James Vernon, T. Kirk Vernon, H. W. Sharg and Lee Kerfoot have just returned from a several weeks' outing, spent in Little Bear Valley. Kirk Vernon succeeded in shooting a fine buck.

Big crowds at Hotel del Coronado.

ACCIDENTAL SHOOTING.

Banning Consumptive Kills Himself. Salt Lake Surveyors Are in Marsno Valley.

BANNING, Aug. 14.—Walter Boyd, recently from Tucson, accidently killed himself with a shotgun, yesterday. Boyd was a consumptive, unable to be about much, and for diversion borrowed a gun for the purpose of shooting birds in his yard. Neighbors found his lying on a cot, with the gun beside him, and an ugly wound in his breast. The county coroner was notified and held an examination. The jury brought in a verdict of accidental shooting. Boyd left a widow.

Interest in the proposed cut-off of the Salt Lake Railroad, from Barstow through Banning to Riverside, has been intensified by the report brought in from the Moreno Valley, of the party of surveyors now running lines in that section. It is believed the ultimate destination of the road is San Diego.

Dr. W. L. Holt, who recently came from Santa Barbara, has purchased the Banning Sanatorium.

D. D. Graham, allotting agent of the Indians' land, has been called to Yuma to look after the rights of the Indians, prior to the opening of the Yuma region to settlers.

Dr. H. L. Coffman has purchased the holdings of Dr. Wellwood Murray, at Palm Springs, and is arranging to establish a large sanatorium.

Hotel del Coronado, society resort.

ESCONDIDO.

ESCONDIDO, Aug. 14.—As soon as the $13,000 and the premium of $1040 realized from the sale of the grammar school bonds is received, the Trustees will advertise for bids for the erection of the building.

The High School will open Monday, the 30th inst. The grammar grades will be delayed a month on account of the lack of accommodations.

S. Carter Smith, proprietor of the only store at Bernardo, six miles south of Escondido, pleaded guilty to running a "blind pig." He was fined $300, which amount he paid, and has promised to go out of the business.

At the request of the business men, Supervisor Foster is considering the matter of providing a street sprinkler for the preservation of some of the more important country roads of this section.

General Manager H. E. Lockett is making a trip along the coast advertising the county fair, to be held at Rock Springs Farm, September 7-11.

C-o-r-o-n-a-d-o spells comfort.

SETTLEMENT.

END FIGHT FOR BIG ESTATE.

COURT IN VENTURA APPROVES A COMPROMISE.

Claimants to the Wealth of Leopoldo Schiappapietra Arrive at an Agreement Regarding the Distribution of the Property—Contested by Common-Law Wife.

VENTURA, Aug. 14.—In the Superior Court this morning Judge Clarke allowed the compromise in the contests of the will of the late Leopoldo Schiappapietra. Orders will follow for the immediate settlement and distribution of the estate of the bean grower, estimated as worth $2,500,000.

Under the will, the bulk of the estate goes to the Ross children, minors, nephews and nieces of Schiappapietra's late wife, and to certain Italian heirs, related to Schiappapietra. The will was contested by Domingo Badilla Schiappapietra of Santa Barbara, claiming to be the common law wife of Frederico Schiappapietra, and her five children, and likewise by Arturo Noberasco, a South American, grandson of Joseph Schiappapietra. Frederico and Joseph were elder brothers, both of Leopoldo.

In behalf of the common law wife of Frederico, it was contended that he was the real founder of the Schiappapietra fortunes, accumulating his start in a little grocery store in Santa Barbara, years ago; and it was established that a pension had long been paid by Leopoldo to Domingo Badilla Schiappapietra. Noberasco set up the allegation in his contest that Leopoldo was of unsound mind and unduly influenced when he made the will.

The terms of the compromise signed by Judge Clarke, which all the legatees and contestants agree to, permits of the payment to the Ross minors of $75,000; to the executors of the estate of $5000; and to other inheritors under the will of $7750. This makes a total from the estate of $87,750. Of this sum $17,500 goes to Noberasco; $7187.50 each to Astuefo Schiappapietra, Ida Linden, Miguel Schiappapietra and Mina Danner, children of Domingo Badilla Schiappapietra and $7250 to Edith Barber, also a child of Domingo Schiappapietra. The balance goes for lawyers' fees and costs, probably. At all events, these are the terms of the settlement set forth in the various petitions asking for the settlement. As the time for the filing of contest of the will has now passed, this settlement winds up all litigation in connection with the case.

ELSINORE.

ELSINORE, Aug. 14.—At least two carloads of comb honey has been bought in this valley by the Gregory Fruit Company of Colton, at 8 and 9 cents. The honey will go to Oklahoma. Although the output this year is below the average the quality is good.

Mr. and Mrs. O. W. Amsbury entertained last evening at the Bundy Hot Springs Hotel with an 8 o'clock seven-course dinner in honor of the twenty-second birthday of their son, Homer Wesner. The guests were: Dell and Chesney Clark, Dr. F. M. Dye, Earl Ellis, Harold Brown, Will Morrell, Harry Pool and Homer Wesner.

The Conally quarry shipped three carloads of stone the past week.

Prof. E. E. Smith has sold his lot and four-room cottage on Sumner avenue to C. C. Endicott for $600. Prof. Smith and family will go to Riverside to reside.

Popular Coronado Beach.

SANTA BARBARA.

SANTA BARBARA, Aug. 14.—By far the most brilliant affair yet held at the new Potter Country Club at Hope Ranch was the barn dance given last evening by Miss Nina Jones in honor of Miss Harriet Alexander of San Francisco. Not only the clubhouse but the driveway and the grounds around the house were arranged to represent harvest time on a farm. With cornstalks, pumpkins and wild flowers the ball-room looked like the scene of a "husking bee." In the dining room tables "groaned" with old time "vittles" ginger-bread, doughnuts, cold chicken, pumpkin pie and the rest. Outside the barn, cider was served from a great crock. Bales of hay about the grounds were used for seats, while the driveway was lined with hay stacks above which were suspended lanterns. The Barn Dance and Virginia Reel were part of the doings, of course. The Van Nuys orchestra played for the dancing and Mr. and Mrs. Milo M. Potter had the "grand march."

MAKE MONEY IN CORCORAN SUGAR BEETS

Special Excursion To The Corcoran Beet Sugar Factory Tuesday Evening August 17th

If you are desirous of seeing and investigating the most attractive sugar beet district in the state—you can't afford to miss this excursion—via sleeper, right through to Corcoran. Go up and see the immense new sugar factory in operation—one of the most highly improved factories in the country. Our beet lands are the lowest priced in the state—considering the high sugar producing qualities and the unlimited natural and created advantages that abound here. Go up and see it all. Register tomorrow for accommodations.

NEWPORT & MILNER
General agents for Security Land & Loan Co.,
204-09 Central Bldg., 6th & Main Sts.

TELLS WHAT WE LACK.

Mr. and Mrs. W. I. Hollingsworth have just returned from an extensive trip through Europe. The veteran realty man declared that Los Angeles never looked so good to him before as it looks now. He avows that there is no European city which offers so much, either to the resident, investor or tourist, as does Southern California, with its unparalleled combination of ocean, mountain and climate. "Occasionally," said Mr. Hollingsworth, "we meet people who are inclined to treat the matter of our climate as a joke, but after one travels about and goes through the inconveniences of the wet, cold and hot weather, he more than ever appreciates our climate. Sunny Italy is very beautiful, but the sun's rays are so piercing that they seem to take away one's ambition. In comparing our Los Angeles city with forest cities, I find that we lack a great deal in the matter of public fountains, wide boulevards, shade trees and outdoor restaurants and places of recreation. In all parts of Europe you will find the people living in the open as much as possible. Every park is provided with open-air restaurants as well as with excellent bands, which give concerts daily. It appears to me that there is nothing which Los Angeles needs so much as to give a little more time and attention to beautifying the city. It certainly should install some public fountains as soon as possible and connect our parks with boulevards. In Europe, where it is so very hard to cultivate the trees, you will find them planted along the public thoroughfares and cared for by the city. They are so jealous of trees that, in more than one place, I noticed where a street railway company was compelled to build its line around a tree or a small grove of trees, rather than to cut down the tree and straighten the line.

"The eastern part of the United States," he continued, "seems alive to the wonderful growth and the great future of this city. The Owens River project is known and talked of everywhere and considered one of the greatest feats of the present age. Some one was continually asking me about the great consolidation and the future of Los Angeles as a seaport city."

CANCER

I WILL GIVE $1000 IF I FAIL

to cure any cancer or tumor I treat here. It poisons deep glands without KNIFE OR PAIN, AT HALF PRICE for 10 days.

We Pay Until Cured. Absolute Guarantee



Best 130 page book on Cancers ever printed SENT FREE and testimonials of hundreds cured after operations failed. We refer you to any bank or business firm in Los Angeles; Masons, Odd Fellows or Foresters of America. Investigate cures. Write for the book

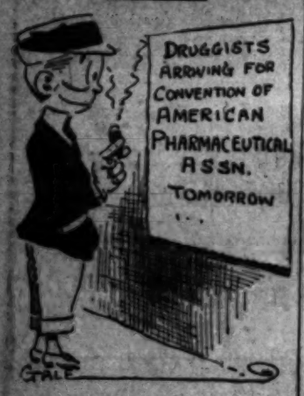
Address Suite E DR. & MRS. DR. CHAMLEY & CO. Chamley Bldg. 745 & 747 S. Main St., LOS ANGELES, CAL.

KINDLY SEND TO SOME ONE WITH CANCER

IN TROUBLE AGAIN.

John Salas, a Mexican, who has recently served a five-year penitentiary term, was arrested by defectives last night on a charge of entering the room of John Morris in the Ranier Hotel, and stealing $50, Thursday night. Salas was already wanted on a charge of robbery from the person.

THE CITY IN BRIEF



Pill-grims.

TODAY AND TONIGHT.

CHURCHES.

(See page 12, Part II, Saturday's Times, and page 3, Part IV, Sunday's Times.)

THEATERS.

Burbank—"Jack Straw".....8:15 p.m.
Belasco—"The Warrens of Virginia"...8:15 p.m.
Grand Opera-house—Melodrama.....2:15 p.m.
Orpheum—Vaudeville.....8:15 p.m.
Los Angeles—Vaudeville.....8:15 p.m.

LECTURES.

Rev. A. C. Dixon, Temple Auditorium....3 p.m.

VARIOUS PUBLIC GATHERINGS.

German celebration, Schuetzen Park.....All day
Automobile races, 250 miles—Ascot Park..10 a.m.
Baseball, Los Angeles vs. San Francisco, at Vernon.....10 a.m.
Baseball, Los Angeles vs. San Francisco, at Chutes Park.....2:45 p.m.

HOTELS AND RESORTS.

(For details see page 4, Part I.)

PARKS.

Central Park—Fifth and Hill.
Eastlake Park—East Los Angeles.
Echo Park—Reached by Edendale cars.
Elysian Park—Reached by yellow Garvanza or Eagle Rock Valley cars.
Griffith Park—In hills to northwest.
Hollenbeck Park—Boyle Heights.
Fourth Park—Reached by San Pedro-street cars.
Sycamore Grove—Reached by South Pasadena cars.
Sunset Park—West Sixth and Benton boulevard.
Westlake Park—Seventh and Alvarado.

INFORMATION BUREAUS.

Chamber of Commerce, Broadway.
Times Branch Office, No. 121 South Spring.

BREVITIES.

To "Liner" Advertisers: Dating June 1st, classified advertising in the Times will be charged by the word at the present established rate of 1c per word in the daily issue and 1½c Sunday. Close calculations covering a period of several months develop the fact that the average number of words to the line are a fraction over seven. This basis for charge, therefore, will prevail after June 1st. Cash "want" advertising has always been calculated by the word, and this regulation will not change the manner of handling. The present "want" ad rate has been in effect for many years, though the circulation of the paper, now more that 50,000 daily and 90,000 Sundays, has trebled during this period. No paper in the United States, rate considered, compares with The Times in "want" ad service. The Times-Mirror Company.

Remember the slogan: "Buy and Boost Home Products." For daily reference, see page 3, Part II, of The Times, containing list of wide-awake manufacturers. Under the heading "Made in Southern California." You will find there are manufacturers of necessities and luxuries here—manufacturers of things to eat and drink—things for the home, the factory, the office and the farm. Buy them! Try them! There are none better. Buy and Boost, and keep your money at home where it will do you and yours the most good!

Mothers of boys will find our boys' department of great interest. This department is the largest exclusively boys' department on the Pacific Coast. We can furnish the boy in every detail. Special bargains just now in summer suits. New fall goods are also on exhibition you'll be interested to see. Harris & Frank, 437-443 S. Spring st.

Wanted—Director for vocal department in conservatory in growing western city. Must be man of good morals, good singer (tenor preferred,) successful teacher and capable director of oratorio and opera. Good salary to right party. Write, stating age, education, experience, etc. Address Director, H, box 3, Times Office.

Braiding and embroidery on gowns, laces, nets and all materials. Ostrich feathers willowed, cleaned, curled and dyed to sample. Accordion and knife plaiting, sunburst skirts. Buttons made to order. The Watson Co., 247 S. Broadway. Over Unique Suit House.

Mr. Lewis Brand, ladies' tailor, 414½ So. Broadway, wishes to announce the arrival of his special importations, also the advanced styles for fall and winter. Special prices for the month of August. Your inspection is cordially invited. Phone F2082.

The Ville de Paris announces the arrival of smart styles in new Fall Millinery. Among the latest models the "Burgesser" Sailor is shown, in a number of new autumn colorings—blue, gray, apricot and also in black.

Replies to tThe Times Want Ads, addressed to the Branch Office, No. 531 South Spring, may be left for delivery at the Main Office. They will be promptly sent to the Branch Office.

Mr. F. P. Winne, buyer of linens, beddings, rugs and curtains for the Ville de Paris, left last Monday, August 9th, for an extended business trip through the eastern markets.

Hotel Rosslyn, 433 South Main street. Special chicken dinner every Sunday from 4:45 to 7:30 p.m., 25c; all meals, 25c each; 21 meals, $4.50. Good service. Hart Bros.

Mrs. Beeman and Miss Hendee, accompanied by Miss Sterling, buyer for the infants' department, have left for New York on their usual fall purchasing trip.

Philip H. Goldberg and Mrs. Ida M. Bosley will form a beginners' class in dancing, Monday evening, Aug. 23 at 10th and Flower. Reference required.

Sponging dress goods and wash materials a specialty. Accordion and fine knife plaiting. Sunburst skirts. Zinnamon's Button Factory, 254 S. Bdwy.

For sunburn, tan, freckles, wrinkles, blackheads and pimples, use Anna Bergeron's witch hazel preparations. 416 Pay Bldg., cor. 3rd and Hill

Women who do fine needlework, China painting or other kinds of salable fancy work, call at our art salesroom, 851 S. Hill st.

Notice. Dr. E. E. Bartram of the Pacific Electric building is on a vacation, and has closed his office for two or three months.

Partake today of the Isaacs-Woodbury repast on two middle pages of special magazine part of The Times.

W. T. Woods will form a class for beginners in dancing Monday evening, August 16, 748 S. Figueroa street.

Silverwood's office boy has returned from his vacation and his wise talks are resumed, in this issue.

For typewriting and notary public go to Grace H. Blair, 31. Union Trust Bldg. F2613; Main 4159.

The White Sewing Machine office has moved from 357 S. Broadway to 623½ S. Spring st.

Model-fitting patterns cut to measure. Rosenblieet, Ladies' Tailor, 1039 W. 7th.

Mrs. Masson, the noted London palmist, 322 S. Spring (over Owl drug-store.)

Art summer classes—School of Art and Design, Sixth and Alvarado, 51657.

Mrs. N. E. Smith and her head trimmer left for New York Tuesday.

Natick House serves best meals 25c; Sunday eve dinner 35c. Hart Bros.

City Steam Carpet Cleaning Works. Main 427 or F6228. John Bloeser.

Smokers have to call for Lewis Single Binder cigar to get it.

Cancers cured or no pay, 727 Grosse. Artificial eyes. Delany's, 309 Spring.

THE PAPER TODAY

No. of parts	9
No. of full size pages	98
Advertising (full pages)	67
Magazine	56—154
Reading matter (full pages)	39
EDITION (No. of Copies)	79,500

MISSTEP.

FALL FROM CAR MAY COST LIFE.

WOMAN IS APPARENTLY FATALLY INJURED IN ALIGHTING.

Tourist from Illinois Trips on Skirt and Plunges Heavily to Pavement, Sustaining Fracture of Skull. Conscious Long Enough to Give Identity and Friends Are Called.

Mrs. Anita B. Stewart, a tourist of Monmouth, Ill., visiting in Los Angeles, was probably fatally injured when she fell from Sixth-street car, No. 587, at Sixth and Figueroa streets, last night, at about 9 o'clock. She sustained a fracture of the base of the skull, and soon after her admission to the Receiving Hospital was vomiting blood. The surgeons said there was little hope of her recovery.

Mrs. Stewart was still conscious when examined by the surgeons, and was able to give her name, but no more, before she lapsed into a comatose state. In her purse was found a slip of paper with directions to the home of H. L. Honck of No. 434 North Occidental boulevard, a receipt for a registered letter she sent from Seattle on June 5 to Mrs. W. E. Lindley of Lemoore, Cal., a Pullman berth check from Portland to Oakland, dated in July, and a receipt for a registered package sent yesterday. At the post-office it was said that Mrs. Anita B. Stewart had given her address as Monmouth, Ill., when she sent the package.

Mrs. Stewart, who is about 25 years old, was standing on the lower step of the car when it slowed down to let the conductor pull the switch, turning from Figueroa into Sixth street. Stanley Cuhns of the Colurgbine Hotel, who saw her when she fell, says that she seemed to trip on her skirt in trying to get down from the car, and fell to the pavement backward.

Upon examination of Mrs. Stewart's effects at the Receiving Hospital it was supposed at first that she was Mrs. Honck. When a Times reporter called at the Honck residence, late in the evening, the door was opened by Mrs. Honck. When the situation was explained she said that the injured woman must be one her husband had met at Lemoore a few days ago. Mr. and Mrs. Honck went at once to the Receiving Hospital, where they identified the apparently dying woman.

Mrs. Stewart is said to be a cousin of Rev. Will W. Logan, pastor of the First United Presbyterian Church of this city.

ALHAMBRA.

ALHAMBRA, Aug. 14.—Rev. J. W. McLean has been appointed to the Holy Trinity Church of this city. He will begin work on Sunday, September 19, and comes from Los Angeles, where he was rector of St. James's. There will be no services at the church during August.

A fair is to be given at the San Gabriel Mission commencing September 18, Mexican Independence Day, and running four days.

The ladies of the West Alhambra Methodist Church held an anniversary social at the home of Mrs. E. G. Marriam, No. 1314 Vine street, Thursday afternoon. A musical programme was rendered, with Miss Alice Roberts as pianist.

The baseball game yesterday afternoon between the business men and members of the fire department resulted in a score of 7 to 5 in favor of the latter.

C. E. Strifler took Mayor Weeks, Councilman Hilton and Street Superintendent Williams in his auto to Upland Wednesday, where they went to examine the big job of paving Euclid avenue, which Rose & Wilson, the Alhambra contractors, have been doing.

ALAMITOS BAY.

ALAMITOS BAY, Aug. 15.—Arrangements have been made by various associations for their outings here on these dates: August 21, Salt Lake Railway employés; August 25, Pacific Electric Railway employés; August 28, Los Angeles laundry employés; August 30, German-American Volks Fest Verein; September 2, Alamitos Bay Fishermen's Club; September 6, Long Beach Boatman's Association.

Chief Justice Edward Kent and mother of Phoenix, Ariz., who have been house guests of Mr. and Mrs. E. S. Ives for a fortnight, departed for Los Angeles yesterday. Wednesday Mrs. Ives entertained friends with an informal luncheon at the clubhouse. Covers were laid for these Los Angeles guests: Mmes. Vickers, Cheney, McClure, Crouse, Bowen, Richard Stott, Plater Green and Johnson. On a previous day, Mmes. Guy Barham and Warren Gillelen were guests of honor at a function given by the same hostess.

LEASE LARGE RANCH.

About ninety acres of the Chapman ranch, adjacent to the Baldwin ranch, have been leased by J. Hunsaker and Edwin G. Hart for a term of four years. The lessees have an option to purchase the property at $76,000. The tract fronts about 800 feet on the Monrovia car line. It boasts of an excellent strip of artesian well land. The owners are Dr. Richard Chapman of South Pasadena, Ruth Chapman of Berkeley and Louise Evelyn Chapman of this city.

BUYS ON KINGSLEY DRIVE.

W. W. Carruthers has purchased from Frank B. Hardigan a two-story, nine-room residence at No. 666 Kingsley Drive. There are oak floors throughout and the interior finish and tapestry decorations are of the finest quality. A stone porch extends across the front and there is a well-designed porte cochere and a spacious pergola and a large garage. The sale was negotiated by the firm if Edwards & Wildey and the consideration was $8500.

UNDELIVERED TELEGRAMS.

Undelivered messages at the Western Union office, First and Spring streets, are for Walter Tanner, C. F. Daly, Mrs. C. A. Clark, Clifton or D. Hall, Miss Gertrude Gassen, Mrs. George M. Ray, Rilla Lafmer, Charles A. McGilvery, Mrs. G. W. Armstead, Margaret L. Bankhead, Mrs. Fred L. Fish and T. Yokoi.

READ

The Geneva's special advertisement on Page 2, Part II. today's Times, most important jewelry bargain news ever printed in Los Angeles.

Geneva Watch and Optical Co.
305 South Broadway

The Port of Healthfulness

The Wine delicious and invigorating for the sick—the perfect tonic.

Here it is
Good Samaritan
Port Wine $1 and Up per bottle
SO. CALIFORNIA WINE CO.
Phones—Ex. 16, 10104; Main 332.
518 SOUTH MAIN STREET

"The Exclusive Specialty House"
Myer Siegel & Co.
251-255 South Broadway
Store Closes Saturdays at Noon.
Will hold on Monday a
Special Sale of
Children's School Dresses
Also Specials in Women's Apparel
For further particulars read "Siegel's" special announcement, which appears as usually on page 3 in the Society Section.
"Siegel's for Women's and Children's Wear"

VITAL RECORD {BIRTHS. DEATHS. MARRIAGES. DIVORCE.

In Memoriam.

(Under this caption The Times will accept for publication, at its regular rate of 20 cents per line, anniversary notices in commemoration of deaths.)

Deaths.

DICKEY. In this city, August 12, 1909, Sue Louise Dickey. Funeral from parlors of Connell Company, No. 1051 South Grand avenue, Monday, August 16, at 2 o'clock. Friends invited.

BALL. In this city, at the residence of her son, Henry E. Ball, No. 238 North Avenue 25, August 12, 1909, Thankful H. Ball, widow of the late Deacon Harding Ball, and beloved mother of the late Charles E. Ball of Lynn, Mass., Henry E., this city, and Sumner A. of Bristol, R. I., and Mrs. Alfred Mayor, No. 1213 Buena Vista street, aged 88 years, 4 months. Funeral at First Congregational Church, No. 941 South Hope street, Monday at 10 a.m. Cremation at Los Angeles Crematory. Friends invited. New Hampshire papers please copy. Remains may be viewed at Bosth & Boylston Co.'s chapel.

WADE. At her home, in this city, August 13, Carrie B., wife of R. D. Wade, and mother of Mrs. W. V. Ambrose. Funeral from Pierce Bros.' parlors, Monday, August 16, 2 o'clock p.m.

COMPTON. At No. 928 West Jefferson, August 12, 1909, Emily Compton, mother of Mrs. Emma C. Harbert and Mrs. Ella C. Friend, and C. G. Compton, aged 69 years, 6 months, 20 days. Funeral services from Breese Bros.' chapel, Monday, August 16, at 2:30 p.m. Friends invited.

CORNELSON. August 13, Heinrich, beloved husband of Marie Cornelson and father of Helene Cornelson, aged 44 years. Friends are invited to attend the funeral at 10 a.m., Monday, from the chapel of Riedeman & Meyer, No. 1020 South Main. Interment, Rosedale Cemetery.

CROUCH. At her residence, No. 704 Nolden street, August 12, Katherine, beloved sister of Virginia and Ruth Crouch. Funeral Monday, August 16, at 2 p.m., from Peck & Chase's parlors, No. 1218 South Flower street. Interment, Forest Lawn Cemetery.

LOTHROP. Frank Wesley Lothrop, son of Mr. and Mrs. W. A. Lothrop and brother of Miss Vera A. Lothrop, died August 14, of appendicitis. Funeral notice later.

WILLIAMS. At his residence, No. 233 Holly avenue, August 13, Benjamin Rudd Williams, aged 58 years. Funeral Monday, August 16, 10 a.m., from the chapel of Overholtzer-Mills Co., Pico and Grand avenue. Friends invited.

WHITE. At his home, No. 1224 Fedora street, August 13, Benjamin C. White, aged 69 years, beloved husband of Ella E., and father of Mrs. C. M. Patton, Mrs. J. B. Dye, George E., Mrs. M. E. Reese, Lydia E. and Olive E. White, and brother of Mrs. M. E. Patton. Funeral Monday at 2:30 p.m. from the residence.

EDWARDS. In Eagle Rock, Acacia avenue, August 14, 1909, Julius Fairfield Edwards, aged 58 years, beloved husband of Ella M. Edwards. Funeral services Monday, August 16, at 10:30 a.m., from the chapel of Pierce Bros. & Co., No. 616 South Flower street. Interment private at Rosedale Cemetery.

GREENWOOD. At No. 2818 Altura street, this city, August 12, 1909, Mrs. Jennie Greenwood, aged 67 years, dearly beloved wife of Alfred Greenwood, and mother of Alfred B., Harry H. and Paul Greenwood and Mrs. Lillie Randolph. Funeral from the chapel of Pierce Bros. & Co., No. 616 South Flower street, Monday, August 16, at 2:30 p.m. Interment, Rosedale Cemetery.

HUTCHISON. At his late residence, No. 229 West Forty-sixth street, August 14, 1909, Francis A., beloved husband of Harriet C. Hutchison, father of Mrs. J. B. Galbraith, Mrs. W. E. Woodcock, Mrs. Alton and Julia Hutchison of Los Angeles, and Frank A. Hutchison of San Francisco, aged 62 years. Funeral service at the chapel of Breese Brothers, 852 South Figueroa street, Tuesday at 10:30 a.m.

Marriages.

BOWEN-McDONALD. Robert J. Bowen, aged 26, a native of Nevada, and Olive M. McDonald, aged 22, a native of California; both residents of Los Angeles.

TEAGUE-BREWSTER. Dana Teague, aged 28, a native of Maine, and Fanny A. Brewster, aged 22, a native of California; both residents of Ventura.

MUCCIA-SISTO. Ralph Muccia, aged 24, a native of Italy, and Katharine Sisto, aged 19, a native of California; both residents of Los Angeles.

GORDON-LEWIS. Floyd S. Gordon, aged 23, a native of Missouri and a resident of Melrose, N. M., and Margaret Lewis, aged 22, a native of Kansas and a resident of Los Angeles.

CONLEE-THOMAS. Fred R. Conlee, aged 29, a native of California, and Emily E. Thomas, aged 25, a native of Colorado; both residents of Ocatlas.

EVEREST-GUNSOLUS. Benjamin A. Everest, aged 30, a native of New York, and Sadie Gunsolus, aged 27, a native of Kansas; both residents of Los Angeles.

HADLEY-McCLAIN. John Hadley, aged 28, a native of Georgia, and Nancy B. McClain, aged 19, a native of California; both residents of Duarte.

STARR-GENFILLON. William J. Starr, aged 30, a native of Massachusetts, and Maria V. P. Genfilon, aged 20, a native of California; both residents of Los Angeles.

BAREFIELD-WILLIAMS. Waymon Barefield, aged 19, a native of Texas, and Vera Williams, aged 18, a native of California; both residents of Los Angeles.

FULLER-MATTHIESON. LeRoy Fuller, aged 26, a native of Iowa, and a resident of Searchlight, Nev., and Anna Matthieson, aged 26, a native of Nebraska and a resident of Los Angeles.

LORD-COURTNEY. James J. Lord, aged 70, a native of Ohio and a resident of Long Beach, and Emily Courtney, aged 70, a native of Michigan and a resident of Norwalk.

LAGRO-MANGER. Knute Lagro, aged 41, a native of Norway, and Thea Manger, aged 38, a native of North Dakota; both residents of Los Angeles.

Divorce.

SUIT. Frances Boyer against Frank Boyer.

Card of Thanks.

Mrs. A. W. Ewing, Louise Heppenstall and Will A. Ewing wish to thank the many friends and neighbors for their kindness in their hour of bereavement in the death of the husband and father.

$10.

For Choice of 100 New Garments
$20.00 to $30.00 Value
ON SALE MONDAY

The materials alone in these garments worth more than the price we ask. Mo... There are only about 100 garments in... Will you be one of the hundred wom... get the benefit of this unparalleled U... offering? The collection includes:

¶ *Lingerie dresses, in white and light colors — dainty new effects, prettily trimmed. Values $20, $25.*

¶ *Linen suits in white and colors, plain tailor and trimmed effects. All this season's models. Values $20, $25, $30. Choice tomorrow $10.*

100 Dozen New Waists at Close to H...
Beautiful new lingerie and linen models, a great many of them ... embroidered. This is the bargain waist sale of the season.
$3.50 Waists $1.95 $5.00 Waists $2.95 $6.50 Waists $3.
$8.50 Waists $4.95 $10.00 Waists $5.95

¶ *Clever new fall garments are arriving daily from New York—and are being constantly displayed. Fashion admirers welcome. The new Jersey dresses just opened.*

The UNIQU...
CLOAK AND SUIT HOU...
245 So. Broadway. Establish...

RELIABLE DRUGS AS LOWEST PRICES

Boswell & Noyes' regular everyday drug prices, are the lowest prices for which reliable drugs are sold in Los Angeles. It's to your interest to prove it.

Carter's Pills	15c
Fellow's Syrup	$1.25
Bromo Seltzer, $1.00 Size	75c
Mennen's Talcum	15c
Merck's Sugar Milk, 1 lb.	25c
Sal Hepatica, 20c, 40c	85c
Listerine, $1.00 size for	65c

For your own safety entrust your prescriptions to our competent pharmacists. We double check every prescription for accuracy.

Boswell & Noyes
Third and Broadway



See My Fine Stock of
WATCHES
If you are looking for a "life time" watch you'll find it here—reliable movements that ensure continuous accuracy.
See me for Walthams, Elgins, Howard, Hamilton and other famous makes. All kinds of cases, plain and engraved—models for men and women, boys and girls.
My system of buying and selling watches means a great saying for you. See me tomorrow.
Morro
JEWELER AND SILVERSMITH
400 Broadway Corner Fourth

Your Coiffure
will not be improved to the full extent unless the switch you wear matches your hair and is of the right size.
Shampooing 50c.
BENNETT TOILET PARLORS
N. E. Cor. Fifth and Spring Sts.

UNIQUE
Cloak and Suit House
245 South Broadway

SHOES EXTRAORDI...
From Factory to ...
Greatest Retail values ever shown. Regular $3.0...
For $2.50
A NEW METHOD OF SELLING ...
Hand Turns and Goodyear Welts One Price Never More
SMYTHE SHOE CO., ...
Mercantile Place, 30 ...

Tuberculosis
"I am convinced that in Mercury we have a specific for tuberculosis." (U. S. Naval Medical Bulletin, Washington, Government Printing Office, 1908.) This statement, which could hardly be made stronger, is occasioned by the almost incredible results obtained at the U. S. Naval Hospital, Las Animas, Colo., where a careful and scientific investigation of the treatment of Tuberculosis by Intramuscinate of mercury is being conducted. The improvement in many cases is almost startling: In one, death was expected in a few days, but after less than six weeks' treatment the patient had gained 28 lbs. The report adds: "This transformation from a dying condition to one of such marked improvement in so short a period is most gratifying." The latest bulletin (April, 1909,) states that of the 33 patients under this treatment 30.34 per cent. have improved, several discharged cured. "The results obtained by this method of treating tuberculosis have been extremely gratifying, both to the patients and to the staff of this hospital." (Med. report.) As but few of the general public have, as yet, even heard of this treatment, and realizing its great importance, it has been decided to open a department at the Los Angeles Dispensary, 214-216 Columbia Trust Building, 312 West Third street, where a physician will be in attendance from 2 to 4 daily (except Sundays) to explain (no fee charged,) and treat those suitable cases who may desire it.

Deafnes...
By New D...

Whitley's Gold Filled Glasses $1.50
With lenses fitted by our expert optician, Dr. Blackburn. Our stay-on mounting is superseding all others. It has two safety catches which work automatically.
WHITLEY JEWELRY CO., 347 S. Bdwy.

For Sale—
Normandy Hill, corner, 81x150, one block from Wilshire Boulevard. OWNER. Home Tel. 54288.

... and up.
FOR OUT DOOR LIFE SEE THE NEW WALKER PORTABLE ALL WOOD, fixed with asbestos lined with Ground... P1998; P. O. Box 1372.

Editorial Sheet.
... ON PASSING EVENTS
...TH YEAR



STEINW...
PIANO
...nearly sixty years the Ste... the world's greatest ... oughout this entire period ... steadily improved. This ... is the outcome of condit... result in growth—for the ... individual production—t... ression of four generatio... inway family, each devoti... of skill and earnest devo... tion of an ever-growing ... quality of the Steinway ... loped regardless of comm... It is the result of a reach... that is best. Yet a perfectio... has been evolved by w... test of music producing ins... been brought within the ... of all.
¶ The rich Tone Quality of the Steinway ... its delicate touch is another enduring ...
¶ Proof of this may be found in many Los ... where Steinways produced two score or ... are still in service—their musical quali...
¶ There is thus no element of chance in ... way. You are securing the finest piano p... of enduring quality.
¶ Your investment is a permanent one, and ... of view the most satisfactory and econo... vestment you could make.
¶ We are sole Steinway representatives fo... Prices, $575 to $1650. Grands, Vertegrand... —at Eastern prices, with merely the cost ... handling added.
¶ The same easy terms, proportionately, a... Steinways as on other pianos.
Geo. J. Birkel
Steinway, Cecilian and Victor D...
345-347 South Spring ...

...ght Clothes for Me...
...o Know How to Dres...
...es we produce are distinctively Gentlemen's C... style, perfectly fashioned, in perfect taste, indi... imported fabrics, the colorings themselves ... show their quality at a glance to the man wh... There are still two warm summer months ... how comfortable a summer suit may be—at t... Ours are the best tailoring methods, and ... in every detail of clothes making.
The House of Biehl
CORNER THIRD and HILL STREETS

...esenberg Ganster
...AMERICAN TILE PLACE
ANGEL ...
...-yard-wide, wash ... fesables, satisfacto... dresses, waists, ... garie, etc., all ... exclusively here, a ... yard.
SILK OPPORTUNITY—
...portunities given patrons of this store to ... spring is directly responsible for the remarka... of this business. A constantly increasing arm... seems to convincing evidence that this is pre-emi... place to buy silks. Here is another trade-winning op... of plain and fancy silks for 50c. Taffetas, ... Foulards and Pongees in a great variety of colors ... ranges up to $1.25—choice for 50c.
LINENE STRIPE WASH SUIT... 36 inches wide, fast colors, alike on both ... season's most satisfactory fabric for wash sui... value price 25c, special at 15c.
...CLASS LADIES' TAILORIN...
...ts at moderate prices perfect fitting suits a... and correct style.
SUITS, NEW cream ... style, ... black goods ... to ... $25
MAN-TAILORED SKIRT... to measure from splend... all wool black and color... panamas and novelties, ... it guaranteed.....
...G & GANSTER, 542 So. Broadw...
Place—On the Other Side of Broadway

Editorial Sheet. COMMENT ON PASSING EVENTS

Los Angeles Sunday Times

Part II—16 Pages. IMPORTANT LOCAL AFFAIRS.

XLVIII[TH] YEAR SUNDAY MORNING, AUGUST 15, 1909. On All News Stands, Trains and Streets. 5 CENTS



The Greatest Artistically— The Least Expensive— When True Value Is Considered—

STEINWAY PIANO

For nearly sixty years the Steinway has been the world's greatest piano. Yet throughout this entire period its quality has steadily improved. This improvement is the outcome of conditions which must result in growth—for the Steinway is an individual production—the highest expression of four generations of the Steinway family, each devoting a lifetime of skill and earnest devotion to the perfection of an ever-growing piano ideal. The quality of the Steinway has been developed regardless of commercial factors. It is the result of a reaching out for that is best. Yet a perfection of system has been evolved by which this greatest of music producing instruments has been brought within the financial reach of all.

¶ The rich Tone Quality of the Steinway is permanent. Its delicate touch is another enduring feature.

¶ Proof of this may be found in many Los Angeles homes, where Steinways produced two score or more years ago are still in service—their musical qualities unimpaired.

¶ There is thus no element of chance in buying a Steinway. You are securing the finest piano produced, a piano of enduring quality.

¶ Your investment is a permanent one, and from all points of view the most satisfactory and economical piano investment you could make.

¶ We are sole Steinway representatives for this locality. Prices, $575 to $1650. Grands, Vertegrands and Uprights at Eastern prices, with merely the cost of freight and handling added.

¶ The same easy terms, proportionately, are available on Steinways as on other pianos.

Geo. J. Birkel Co.

Steinway, Cecilian and Victor Dealers

345-347 South Spring Street

HE'LL GET IT.

BEACH COMEDIANS PESTS OF LIFE LINE.

Aggravating Stunts by a Character Whom Everybody Has Met—Especial Enemy of Fat Ladies and Thin Men—Fate's Sandwich.

IF A MAN with an inconsiderable wisp of blue rag around his otherwise naked carcass should stand on his head in the middle of Spring street; or if an idiot with a whoop of joy should run and push over the people waiting in line at the box office window, or sneak up and bite out a hunk from the middle of a beef steak on some private dinner table at the Alexandria grill. . . .

W-e-l-l . . .

A policeman would beat him, and he would wake up in the drunk cell, and a police justice would send him to the chain gang for life. After that, something really serious would probably happen to him.

But he would only be the sea-beach comedian, moved in overland.

They call champagne "foolish water;" but the imprisoned laughter only induces one to do moderately sensible things, such as standing on a chair in the hotel lobby to make a speech about the secrets of your past life; such as signing checks for money you haven't got; such as weeping on the neck of a stranger and telling him why your wife threatens to leave you.

But something about the seawater and the surf seems to make some men really foolish.

That irritating imbecile, the beach comedian, makes his stage entrance with a yelp at the end of the life line.

The proper stage direction for the beach comedian would be, "Enter on a life line." And the proper thing to do with the beach comedian would be to cut the line.

He usually flourishes best on Sunday morning.

By that time, the life line is littered with population. About 10 o'clock on Sunday morning, the life line looks like a stick of taffy in fly-time. Only, instead of flies, fat ladies.

The place on the line nearest shore seems always to be usurped by a heavyweight lary, who would naturally fight in the Jim Jeffries division. And to see her go into the surf reminds one of the leonine boldness with which the "undefeated champion" defies the Zulu Johnson.

She starts for her dash into the surf by carefully grasping the life line about ten feet shoreward beyond the farthest line of breakers.

Working her way ponderously down, hand over hand, she finally gets to the water edge and steps high and cautiously in, never stopping until the waves dash as high as her ankles. Then she grabs the line with desperation, and stands and waits, with the water slushing about her feet, never releasing her death grip until the tide has gone out.

Farther out on the line are miscellaneous assortments of shrieking children, begging piteously for release from their ogre mammas, who are intent on giving them a "nice time," if they drown the whole brood.

Girls with red stocking legs; lean ladies, who get out just far enough to be dragged under, screaming, every time a wave swashes in.

Timorous, shivering, thin gentlemen, who look around with pained reproach every time a wave hits them.

OUT HE COMES.

At 10 a.m. this objectionable idiot, the beach comedian, comes leaping out from the bath-house, and on the life lines sees his prey.

He comes down upon them with a shrill "whee" of joy.

The beach comedian is usually a spindle-shanked man with hairy, blond legs; a big toe that veers across the bows of his own feet with a big, red toe joint; angular knees, that look like an underdone roast and pale eye brows; invariably pale eye brows. If he hasn't these characteristics, together with a voice like a cracked siren whistle, he isn't a real one.

When he runs, he bounds into the air like a yearling calf.

With one of these kangaroo jumps he lands with the whole weight of his carcass on the taut end of the life line.

The effect is electric and amazing.



The acrobatic pest who always performs to the windward.

The result to the population of the rope is a patent jumping-jack.

Two or three of the bellowing children are jerked off and do parabolas through the air. The lean lady goes down with a yell under the waves, clinging to the rope, her bubbles coming to the surface with frenzied gluge. Red stockings wave in agony above the billows.

The timorous gentleman is flung out screaching into the deep.

The heavyweight lady on the shore line stands swaying for a moment like a wounded elephant; then her legs kick out from under and she comes down on the sand in a sitting position with a bump that shakes the earth, and sits there frantically clinging to the rope.

Yells and shrieks fill the air; but the beach comedian heeds them not. Mothers snatch their floating progeny; the red stockings claw themselves out of the blue ether, back to earth; the timorous man wades back to shore, crying "Help 'elp;" but the beach comedian don't care.

He is, by this time, using the end of the life line for a trapeze; winding his red, big toes, cut on the bias, about the rope; hanging head down and spiashing water on the fat lady, who still sits in two inches of water, clinging doggedly, with Napoleonic determination, to the rope.

This is the début of the beach comedian.

Signal he's on hand and feeling pretty lively.

One of his strongest specialties is acrobatics, as shown by his gyrations on the life line.

THE DROP-OFF.

After he's hung by his knees and his toes, he does the "big drop-off," which is achieved by swinging by your knees and suddenly letting go.

As the beach is always crowded, he usually "lets go" with startling effect, smashing some unsuspecting passing one in the stomach with both feet as he makes the grand drop, or falling on some unwary passer when he lights.

On a crowded beach, there are always several comedians of this description. Drawn together by the freemasonry of shaking people off the life line, they get together and do team work.

One of their finest stunts is "making pyramids."

Making pyramids is a classic feat of athletics accomplished by one hairy man standing with his red, misfit toes on the skinny shoulders of another hairy man, and then both toppling over on some innocent picnic party.

They can only reasonably fail directly upon one picnic party; but they can easily scatter sand and shake sea water off their hairy carcasses upon several picnic parties upon a crowded beach.

Having done pyramids until the whole beach length has gathered up its skirts and fled in alarm, the team of beach comedians now starts off to grab umbrellas.

Grabbing umbrellas is a subtle bit of wit. It's about as funny as running out of water on the desert. Next to being attached by the Sheriff for a last year's bar bill, it's the funniest thing there is.

It consists in running along the beach and suddenly yanking up the umbrellas that conceal the billing and cooing of engaged couples.

Only quite as frequently they reveal to the curious world a busy mother changing the garments of squalling and kicking infants.

One team of two beach comedians can run along a beach and yank over a hundred beach umbrellas; but the whole ocean doesn't seem big enough to drown the comedians.



The most pestiferous of the beach funny men.



AT LAST.

WOMAN FORGER IS PUT AWAY

Mrs. Driggs Bears Up Brave ly Under Sentence.

Court Fixes Five-Year Ter at San Quentin.

End of Career That Has Be Strangely Checkered.

Evidently steeled for the occasi Mrs. Gertrude Driggs, gray-hair grandmother and convicted forg apparently was little disturbed yest day when Judge Davis in the Su rior Court sentenced her to a term five years at San Quentin prison.

The woman flushed a bit as court pronounced her doom; daughter, Mrs. Florence C. Thorb gave her a drink of water to ste her until the first shock had pas and Mrs. Hester Griffith of the L W.C.T.U. held her hand kindly as li assure comfort and support—that all.

The end of the rope had b reached by Mrs. Driggs—a rope tending almost across the continen and this was the first time, so far the records go, that she had b brought to bay.

Away back in Ohio, before Cali nia became the scene of the wom operations, she had a reputation would not stand scrutiny, and, if ports are true, she operated for y

The acrobatic pest who always performs to the windward.

are not. The life guard foolishly plunges out through the surf, and the Thing that has been struggling and floundering in the surf, yelling help, comes wading out on dry land with a grin, and says, "I was just foolin'."

IS IT WET?

It is a great mistake that the life guards at the beaches are not armed with long, hooked poles, with which to push these creatures under when such good chances come.

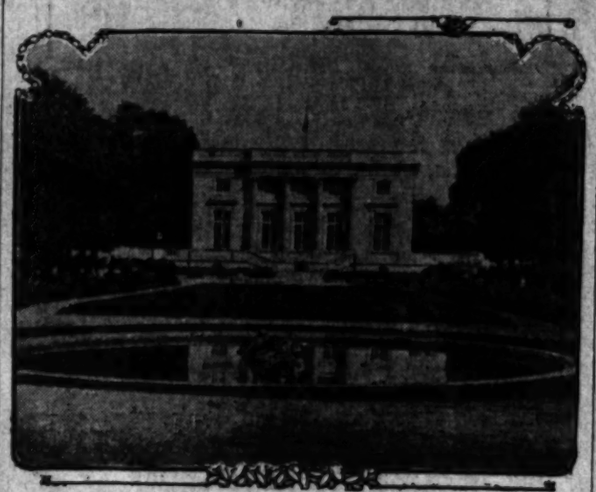
Once out in the surf, these comedians really begin feeling funny.

Equipped with red-jointed fingers,

(Continued on Fifteenth Page.)

IDEAL SCHOOL PLANS.

ART AND NATURE VIE IN HUNTINGTON HALL.



The New Huntington Hall,

which will be an exact reproduction of Le Petit Trianon, intended to be one of the beauty spots of Southern California.

IDEAL and highly artistic are the plans for the new Huntington Hall School for Girls, which will eventually be one of the most magnificent ones of its kind in the West.

Miss Florence Housel has secured a tract of twenty-one acres bordering on Huntington Drive, at Oneonta, on the Pacific Electric Railway, and directly facing the front of the Raymond Hotel. The view from the hotel will be directly into the formal Italian renaissance garden which will form the entrance to the school.

The school and its ample grounds will be an exact reproduction of the Trianon, near Paris, with such additions as the great size of the school will demand.

The site is one of the most beautiful that could be secured, and will be divided into two parks, the west side containing fourteen acres, and the east side, seven. On the fourteen-acre plot there is a sightly knoll, which will be the site of what will be known as "Senior Hall," which will then be a companion piece to the Raymond Hotel, standing on the next eminence north of it.

"Junior Hall," which will be built at once on the flat seven acres, will be a reproduction of the French chateau Petit Trianon, as seen in the picture herewith reproduced, with the addition of a library wing extending from the west side of the building, making a frontage of about 150 feet.

Back of this will be an interior court, 60x80 feet, surrounded by the ing on the court; the class rooms, assembly hall, domestic science department, dining-room, drawing-room, reception-room, office and other departments. The second and third floors will be for the dormitories, each room being provided with a dressing-room and bath.

There will also be delightful roof-gardens and other features in keeping with the glorious Southern California climate. The building will accommodate forty boarders and seventy-five day pupils, while Senior Hall, when built, will be of much greater proportions, and will be of concrete.

Petit Trianon is the chateau that was made famous by the residence there of Louis XVI and Marie Antoinette, and has been visited many times by Miss Housel, so that she is perfectly familiar with all its appointments, and the drawing-room, dining-room and some others will be finished and furnished exactly as they are in the famous chateau.

On the grounds will be reproduced the Temple de l'Amour, the dairy and other features of the chateau's formal gardens.

Miss Housel has executed a coup for the opening of her school this fall, in securing the privilege of the Raymond Hotel. She will move into the magnificent hostelry on October 14, and expects to have her own building ready for occupancy by Christmas, when the hotel will be opened to the public as usual.

The principal said yesterday that she would have the highest type of school, perfect in its appointments, but where she will expect her pupils to live a very simple and democratic

right under the eyes of the la the "fence" for a counterfeiting that long flourished unmolested was finally broken up by the of Nelson Driggs, the king of "queer" men, who afterward serv term in the big penitentiary at Jumbus, and died with the reput of being the best operator in money that ever bothered Federa cret service officials.

But there was a world of pathe yesterday's court picture. A v victed felon in the meaning of law, yet her kindly visage, her evolent, motherly appearance, an wealth of gray hair, belied the v of the jury. It did not seem po that one so gifted with a persons pearance that made her look lik of the mothers in Israel woul guilty of all the infractions of statutes that have been laid a door. No wonder the wealthy recluse, John J. Charnock, had n under her persuasive smile. He known as her friend, and he w man who made but few friends.

LAST HOPE GONE.

The judgment of the court wa pronounced until every artifice, and otherwise, had been exhaust Paul W. Schenck, the woman's ney. All of the books of Calif law bearing upon the case had ransacked for precedents that allow the court to grant her a trial.

More than an hour was take her counsellor in trying to con the court that his client was en to another hearing, the argumen ing based for the most part upo contention that the court erred lowing the jury to take the testi of Mrs. Hill at the California H pital, and that it was mand upon the court to pass sentence ten days upon a prisoner convict who had pleaded guilty to a cr

There were other points relati the evidence and the charge o court, but these were merely tech ber attorney depending upon th points first mentioned to gain vorable decision.

Deputy District-Attorney W Ford, who successfully conducte prosecution of Mrs. Driggs, op the various motions on the g that whatever errors had been mitted by the court in these inst were at the request and with the sent of the defendant. The test taken at the California Hospita in behalf of Mrs. Driggs, and the eral postponements of the passi sentence were on motion of he torneys, and in her behalf.

In his decision, denying the m for a new trial, Judge Davis di spend much time. He declared there was nothing substantial i of the contentions urged at gr length by the attorney for Mrs. D and coincided with the prosecu the view that the woman was position to raise any objection methods of the trial or judgme

AT THE BAR.

"Stand up, Mrs. Driggs," said Davis, the court being evidently affected by the stress of the oc

The woman arose and stepped table around which were rang torneys and newspaper reporter this time the woman had regaine composure. She gazed straight the eyes of the court. Everybody a tense expression but the wom the bar. The daughter wept sil and Mrs. Griffith took a firme upon the prisoner's hand.

But Mrs. Driggs bore up like a tan; it was not the first time sh been in close quarters.

"There is no pleasure," began Davis, "in sending any individu

(Continued on Second Pag

Right Clothes for Men Who Know How to Dress

The clothes we produce are distinctively Gentlemen's Clothes—faultless in style, perfectly fashioned, in perfect taste, individual. Made from imported fabrics, the colorings themselves exclusive, our prices show their quality at a glance to the man who knows good clothes. There are still two warm summer months ahead—let us make you comfortable a summer suit may be—at the same time, look right. Ours are the best tailoring methods, and our aim is to please you in every detail of clothes making.

The House of Biehl Importing Tailors

CORNER THIRD and HILL STREETS



The secret of how to cure various and invisible noises and Deafness and how to cure of Deafness and how to hear at last been discovered by a Physician-Scientist in his Powell. Deafness and Noises appear as if by magic and this new and simple method will send all who write to them and Head Noises cured they can hear long distance, no matter how long deafness or what caused their deafness and certainly that is a fact, as it was not discovered by doctors are astonished at the cures themselves marvel at them. Any deaf person can write him how to hear and have their ears cured at home. Write Nicholson Powell, 1452 Bank Bldg., Detroit, Mich., and get full information of this wonderful discovery, also



Rosenberg Ganster "THE BROADWAY PLACE"

ANGEL SILK —yard-wide, washable, serviceable, satisfactory silk for dresses, waists, skirts, lingerie, etc., all colors, sold exclusively here, a yard..... 50c

SILK OPPORTUNITY—50c

Opportunities given patrons of this store to buy silks is directly responsible for the remarkable success of this business. A constantly increasing army of satisfied customers is conclusive evidence that this is pre-eminently the store to buy silks. Here is another trade-winning opportunity—Fancy Silks and fancy-silks for 50c. Taffetas, Louisines, Peau de Soies, Messalines and fancy-silks in a great variety of colors and styles, worth up to $1.25—choice for 50c.

LINENE STRIPE WASH SUITINGS 36 inches wide, fast colors, alike on both sides, the most satisfactory fabric for wash suits. Regular price 25c, special at 15c.

FIRST CLASS LADIES' TAILORING at moderate prices perfect fitting suits and skirts, correct and correct style.

SUITS, NEW cream MAN-TAILORED SKIRTS MADE to measure from splendid quality all wool black and colored serges, panamas and novelties, in guaranteed..... $5.95

ROSENBERG & GANSTER, 542 So. Broadway

"On the Other Side of Broadway."

HORTICULTURAL RICHES.

ANKERSHIM FRUIT HARVEST EMPLOYS ARMY OF LABORERS.

Great Rush Now on to Gather the Products from Seventeen Thousand Acres of Trees—Thousands of Tons of Apricots and Peaches Being Taken from the Orchards of the Prolific District.

BOUT eight miles from the center of Los Angeles, and three from Hollywood, through the Cahuenga is the Lankershim district, h produces more peaches and ap- than any other district in South- California. Just at this season of ear it is one of the busiest places found anywhere, because it is in midst of the fruit-gathering sea- and there is to be seen, from sun , and far into the night, men, n and children, picking and pit- and carrying fruit in baskets, crates, sacks and every other

s and acres of fruit are drying. undreds of wagons hauling fruit, green and dried. Peaches and apstrict is the little village of Lankershim, which was called in olden times Tuluca. It is reached by the Southern Pacific on a branch line from Burbank, or via wagon road, through the Cahuenga Pass. The district is a part of the great Lankershim ranch, which was acquired fifty years ago by Col. James Lankershim. The original ranch comprised 53,000 acres, and a large part of it is used for grazing and raising barley. The fruit district comprises probably 20,000 acres, which lie just north of the Hollywood mountains. The soil is peculiarly adapted for peaches and apricots. Other kinds of fruit have been tried there but not very successfully. There is plenty of rainfall, so that irrigation is unnecessary. There are about 1200 acres planted to peaches and 700 to apricots. The crop estimate for this year is about 2200 tons of apricots, of which there will be 500 tons of dried fruit, and about 3000 tons of peaches, of which there will be about the same amount of the dried product. Apricots this year, at the association headquarters, bring about $18 to $20 per ton, green, and 7 to 7½ cents per pound dried, and the peaches will run about the same.

The Lankershim district had always been immune from tree diseases until last spring, when the black peach aphis appeared. This disease is very prevalent in Kansas and Missouri.

Both the State Horticultural Commission and the Department of Agriculture advised the immediate cutting down of the affected trees, but two members of the Los Angeles County Horticultural Commission, Erwin Dingle and A. R. Meserve, believed they could effect a cure and accordingly set about it.

The experiment was left to Mr. Dingle. He treated the affected trees by covering the entire tree with a canvas, fumigating it with cyanide of potassium and then making holes around the roots, into which he put about two teaspoonsful of bi-sulphide of carbon. About 1000 trees have been successfully treated and borne heavy crops this year.



Three Champion Pitters of Lankershim.

From left to right—Pabla, 16; Emma, 18, and Madeline Chearodld, 20, sisters who earn $5 a day cutting apricots, and, above, scene at one of the big fruit dryers of the district, carting peaches for shipment to Chicago.

be perishable and must be hurried soon as ripe, consequently the ves of trees, simply loaded to ound with their luscious burquire the services of an army ers to save the crop. there is present the host of yers, representatives of packs, commission firms, peddlers, cause Los Angeles gets much supply of apricots and peaches e Lankershim district. question, "Where is the Lanh district and of what does it " were asked the citizens of geles, the number who could It would be very small. Why? the people of that rich disrict never advertised, have never the trouble to let the outside now that such a place existed. anchmen have simply contented ves with raising the fruit and it. They have always raised ops and sold at good prices. ve always found a ready mare their land has always been so that they never wanted to e it.

rowers have never taken the to give their fruit any distinct brand, yet thousands of tons canned every year and shipped parts of the world.

PROCESS OF DRYING.

ocess of drying apricots and is interesting. The fruit is rom the trees and picked up in ach holding fifty pounds. The id is 5 cents per box for shaktrees, picking up the fruit, it in boxes and setting the n a row along the drives. work is usually done by men, when contracted for, often a ken his whole family out to ome of the fastest fruit pickyoung girls and boys, the men the boxes to the drive. These come from everywhere, for the nd some large families of good make $60 to $80 a day.

ones are loaded into wagons by set of hands and hauled off to ng shed of one of the two big ons. There the fruit is weighed grower given credit. The e next set on a long table at re seated hundreds of girls and Once in a while some man into his head that he can pit e money, but he can't make against some of the girls who come expert in the business. work is all done by the box, e being 15 cents for apricots peaches it varies, according to and whether freestone or ome of the girls make as much a day, pitting apricots. To 0 a day she must handle oxes, or three boxes an hour ours work. Each box contains d apricots, which means carwenty per minute, or one every conds.

PHUR HOUSE DOOMED.

ays, into which the pitted fruit n placed, are taken from the shed to the sulphur house, a e-room structure. When the filled with trays a large pot on sulphur is set on fire and n closed for one hour. This he purpose of bleaching, and why the California dried fruit looks so clear and white. It ed that this treatment in no erferes with the flavor, alunder the ruling of the Pure , after this year, the sulphur ill be "cut out."

the bleaching of the fruit, it into the sun and laid out on and to dry. For apricots this ree days; for peaches, five. e fruit is dried it is carried into the sweating shed. This softens the thin edges and e entire piece of fruit of equal From the sweating shed the is taken to large bins; it is sacks and taken away to the

ing, an apricot which when very sweet, becomes very excess that the sugar leaves e process. With the peach it nt. The acid leaves it, largely, e sugar remains.

CE CALLED TULUCA.

center of the Lankershim dis-

MRS. DRIGGS.

(Continued from First Page.)

prison, and this is especially so in the case of a woman of mature years. But you have been convicted of a serious fault. There is no desire on my part to hold you up to public ridicule or read you a moral lecture. I know what my own feelings are, and I have some idea what yours must be. It is the sentence of the court that you, Gertrude Driggs, be confined in the State prison at San Quentin for five years."

A slight shudder, as if the blow was but a momentary matter—only that. Her escorts wept inconsolably, but the chief actress in the human drama seemed to care but little for what would have crushed an ordinary woman. Her old training stood her in good stead.

ATTORNEY APPEALS.

Attorney Schenck took an appeal from the order of the court in denying a motion for a new trial, and gave notice that the case would be immediately taken to the Court of Appeal for review. The court was also asked to sign a certificate of probable cause that would operate as a stay of execution of the sentence until the matter could be disposed of by the higher court. Judge Davis did not rule on the latter proposition, saying that he would decide the matter Monday morning at 9:30 o'clock.

On the way back to jail Mrs. Driggs chatted pleasantly with her friends. If her heart was wrung by the judgment of the court, she gave no sign.

The charge on which Mrs. Driggs was convicted was that she had forged the name of the late John J. Charnock, a wealthy and aged bachelor of The Palms, to a lease under which the woman was given the use of a large amount of valuable acreage, with the right to sell it practically on her own terms and to profit greatly by the transaction. Heirs to the Charnock estate alleged that the name of the old man had been forged on the lease, and the evidence presented convinced the jury that Mrs. Driggs was guilty.

FRIDAY NIGHT HAULS.

W. L. Crump of No. 605 East Fourth street reported to the police yesterday that he was held up by two men on Iowa avenue and robbed of $12 Friday night. While J. T. McCarthy, No. 918 West Sixth street, peacefully slumbered Friday night, a thief entered his bedroom and carried his clothing to the lawn. The clothing was searched and $15 extracted.

Bargains in Sample Shoes.
Top floor, Bryson Block, Second and Spring.

CONSTABLES LOSERS.

Four Deputies Sentenced for Contempt of Court Get No Relief on Appeal.

The Court of Appeals, yesterday, denied the habeas corpus application of J. C. Corneau, Charles Benjamin, Martin Miklauchitz and Frank Henry, the deputy constables of Justice Summerfield's court, who were sentenced by Judge Davis, Thursday, to five days in the County Jail for contempt.

The decision is that the Superior Court does not lose jurisdiction of contempt committed in the view of the court, and that no formal affidavit or citation was necessary in the case. These were the points relied upon to secure the release of the officers by their attorney, Paul Schenck.

Asthma! Asthma! Cured—
At home. No drugs. Write or call for proof. Hacker, 1910 South Burlington avenue. Take West Eleventh or West Ninth cars.

Sure Cures for Blues.

Grover Cleveland cured blues by fishing; Thomas Jefferson, by gardening; Oliver Optic, by sailing a boat; Dickens, by walking London streets; Thackeray, by drawing pictures; Pitt, by playing games with children; Mayor Strong, by drinking tea; Herbert Spencer, by lively dinner parties; Andrew D. White, by climbing a hill; Gladstone, by cutting down trees; Roosevelt, by a horseback ride; John Boyle O'Reilly, by a good swim; Homer, by sitting on a seashore. Kipling would have you get out among the woods and fields. "The country, for the wounded heart," runs the old proverb. The gentle Benson, however, wonders whether there is not some other remedy which can heal our grief and console our anxieties. But wise men have said and poets sung of the consoling power of nature, how its tranquil beauty steals away the sharpness of sorrow we are aware. Emerson went daily to the woods, by preference in the morning and at sunset.

Entire Wholesale Jewelry Stock
Of J. P. Trafton Company
At Manufacturer's Prices
$200,000 worth of high grade Jewelry for less money than Jewelers pay wholesale

If you need anything, or expect to need anything in jewelry—this is surely the opportune time to buy it. The stock is so big that you can get whatever you want, and in bigger assortment than a dozen ordinary jewelry houses would carry. It's the biggest sale of high grade jewelry we ever knew. Such jewelry prices have never before been quoted in Los Angeles, and the Geneva reputation stands back of every purchase, large or small.

Diamond Prices Never Before Equaled
When you can buy diamonds at such prices as these it's poor economy to let the opportunity pass. These diamonds are actually worth their full price in any market any day.

$10.00 Solitaire Diamond Rings for $5.00
$50 Solitaire Diamond Rings for $7.50
$100 Solitaire Diamond Rings for $60
$300 Solitaire Diamond Rings for $200
$40 Diamond Brooches for $20
$100 Diamond Brooches for $67
$225 Diamond Brooches for $195
$950 Diamond Brooches for $615

Sterling Silver Toilet Sets
50c On The Dollar
A great assortment of elegant toilet and manicuring sets in sterling silver at one-half usual retail prices. A good time to buy now for future giving.

See These Clock Prices
Kitchen clocks 11-in. high, hour and half hour strike. Gold everywhere for $4.00. Our price, while they last $2.00
Mantel clocks, a great assortment of different grades, all highly polished. Regular $5.00 clocks $2.25. And all others in proportionate reduction.
Office clocks, calendar clocks and all sorts of wall clocks at extreme reductions.

Solid Gold Brooches Less than Wholesale
A great assortment of beautiful designs with different settings.

$4.00 SOLID GOLD BROOCHES FOR $2.25
$7.50 SOLID GOLD BROOCHES FOR $4.25
$14.00 SOLID GOLD BROOCHES FOR $8.00
$20.00 SOLID GOLD BROOCHES FOR $12.00
$30.00 SOLID GOLD BROOCHES FOR $18.00

Gold Filled Jewelry
75c gold filled stick pins 25c
75c gold filled cuff buttons 35c
$2 Lenpas gold filled cuff buttons 75c
$3 child's gold filled bracelets $1.75
$1 gold filled brooches 50c
$5.00 gold filled bracelets $3.00
$3.75 gold filled belt buckles $2.00
$5.00 gold filled Lavallieres $3.00
$2.00 gold filled veil pins $1.25
$5.00 gold filled watch fobs $2.75

Sterling Silver Novelties Half and Less
Sterling silver pencils, a splendid assortment of them, regular price 50c, $1.00, now 50c
Sterling silver pen holders, regularly priced at $1.00, now 35c

If You Need a Watch
Here is your opportunity to buy one at manufacturer's price.
LADIES 14 kt. solid gold watch, fitted with 7 jewel Elgin or Waltham movement. Regular $25.00, now $15
MEN'S 14 kt. solid gold open faced 16 size Elgin or Waltham movement. Regular $35.00, now $18
MEN'S 20-year gold filled open faced watch, 12 size, Elgin or Waltham movement. Regular $12.50, now $8.50
MEN'S 20-year gold filled hunting case or 16 size watch, Elgin or Waltham movement. Regular $15.00, Now $11.50
LADIES' 25-year gold filled hunting case watch, fitted with Elgin or Waltham movement. Regular $14.00, Now $10.50
$2.75 Sterling Silver Match Safes $1.50
Very elegant and convenient match safes of sterling silver. A great assortment of artistic styles. Regular $2.75. Now $1.50.

GENEVA
WATCH AND OPTICAL CO.
305 SOUTH BROADWAY

To Our Stockholders
Our 54th Quarterly Cash Dividend Amounting to $79,132.32 Is Payable Monday, August 16th

Stop In And Get Your Check. 2638 Stockholders Will Share In This Dividend

To accommodate those who desire to join us and share in all future cash dividends, payable quarterly.

We have placed for sale 20,000 shares of stock.

An advance of Five Cents a share will be made August 31st and September 30th.

The following statement shows how the largest Co-operative Building Company in the world protects its small stockholders against any possible loss.

THIS IS TO CERTIFY THAT THIS BANK HOLDS

a fund valued at $26,554.80, to be used solely for the protection from loss by any stockholders in the Los Angeles Investment Company who have purchased from the Company not over $500 worth of stock, should they desire to sell said stock.

This fund was donated by the officers and old stockholders of that Company, but its management rests wholly with the officers of this Bank.

GLOBE SAVINGS BANK
By R. H. Morse, Cashier.

As low as five shares can be purchased; on terms of $1.00 or more cash, balance weekly or monthly

HOMES
LOS ANGELES INVESTMENT COMPANY

Capital and Surplus .. $2,692,715.00

335 and 337 South Hill Street

SUNDAY, AUGUST 15, 1909

Broadcloths $2 To $4 Yard
Late arrivals in Broadcloths, Venetians and Satin Pruniellas, including all the popular pastel shades—old rose, light blue, champagne, pink, pearl, apricot, etc. Especially desirable for tailored gowns and evening wraps. Prices range $2.00, $2.25, $3.00 and up to $4.00 a yard.

Stylish At Sweeping
We find it absolutely essential, at t garments—be the loss what it may. on sale tomorrow morning at money many instances less than half actu
Serge Suits $27.50
Up to $40 Values
Suits of cream serge, broadcloth a wide wale fabrics—in a variety of mo cls. Some are plain, others trimm with jet buttons and smart touches black. Skirts pleated and paneled e fects. Coats 42 to 44 inches long.
$25 Suits on sale at $17.50
$40 Suits on sale at $27.50
$50 Suits on sale at $35.00

Damask
Pattern Cloths $2.7
Regular $3.25 Quality
We place on sale tomorrow morning a nu of pure Irish linen damask pattern cloth assorted designs. Size 2x2 yards. Quality is regular stock at $3.25. In order to clos out quickly, the price has been reduced to Linen Department, left of Broadway entran
Dresser Scarfs 25c
Pretty damask dresser scarfs, with hemstitched ends. Size 18x54 inches. Regularly 40c—on sale Monday at 25c each.
Turkish Towels 25c
Turkish bath towels, Cleburne weave, extra heavy — full bleached. Size 22x45 inches. Regularly 35c—sale price 25c.
Huck Towels 20
Extra heavy, washed towels, large size. Regularly priced for Mon selling at 20c eac $2.00 a dozen.
Huck Towels 50
Large size pure huck towels, with fi damask hemstitched Regular 65c quality sale at 50c.

NEW ONE.

T OF KIND IN THE STATES.

BARBARA INSTITUTION SOON TO OPEN.

School of Manual Arts and Domestic Will Start Its Work at the End of This Month. Students Already Assuming Large Proportions.

CORRESPONDENCE OF THE TIMES.] SANTA BARBARA, Aug. 14.—The State School of Manual Arts and Domestic Economics will start its career the first Monday in September, Santa Barbara having the distinction of being the first institution of the kind in the United States. It was established by the Legislature in 1907, and the board of directors was appointed by Gov. Gillett a month ago. The school is already assuming shape, and a full quota will be enrolled when the term opens.

It will mark the beginning of a new era in the history of western education, as the state school absorbs the Manual Training High School of the city with its equipment. Many offers have been offered, but the trustees, of which the Governor is president, decided that Santa Barbara as an ideal location, as it is not forthcoming in the city will purchase a commodious site, and has decided to give the largest professional arts and trades. Students will deal with architect and re- must therefore have had training in the public schools, and be teachers of their enlarged Sch "special teachers."

EXPERIENCED

The president, Miss has had charge of M since its inception. S tinction of being the ident of a State Nor county. Miss Rich, office becomes a mem Board of Education, at the recent meeting Educational Associa vice-president of the of those interested training and home ec The supervision training and domesti public schools, fro through High School, Rich's charge. The of the normal studen under her direction.

Miss Mary H. Tra the best school in B years principalship of Blake, Manual Traini have charge of the ma year the normal cour bench work in wood from Miss Rich's book

Those who wish m sewing also, and all training free, paying sum for material.

Miss Nellie V. Welle sity of Illinois, is direc economics department. a splendid training in and domestic art will pointed. The chemistr small in comparison wit value to the student, w to make California child food values from a sci as an economic basis.

The future of the bright. With the full the five regular norma the two universities, th work and fitness of pup the schools on the west advantages enjoyed b which has its scores of ex training schools.

Dr. Elmer E. Brown, of Education, is delight fornia has set the pace, that many States will fo

Broadcloths $2
To $4 Yard

Late arrivals in Broadcloths, Venetians and Satin Duchesse, including all the popular pastel shades—old rose, light blue, champagne, cadet, pearl, apricot, etc. Especially desirable for tailored gowns and evening wraps. Prices range $2.00, $2.25, $3.00 and up to $4.00 a yard.

Black Goods 75c
To $3.75 Yard

Black mohair brilliantines and black mohair Sicilians.

36 inches wide, at 50c a yard—44 inches wide at 75c to $1.50 a yard—50 to 54 inches wide at $1.50 to $2.00 a yard.

Black chiffon broadcloth—sponged, shrunk and spotproof—54 to 56 inches wide—at $3.25 to $3.75 a yard.

Store Closes on Saturdays at 12:30 Until Sept. 1st.

VILLE DE PARIS

317-325 SO. BROADWAY | 312-322 SO. HILL ST.

A. FUSENOT CO

Parasols $3.50
Special Sale

Plain and embroidered linen and novelty silk parasols. Practically every wanted color combination. Prominent in the showing are the popular Tokio shapes, with highly polished natural wood and bamboo handles. Sorts sold earlier in the season at from $3.75 to $6.00—now $3.50 for choice.

Silks On Sale 75c
and $1 Yard

Fancy foulard silks—choice designs and colorings; 24 inches wide. Standard $1.25 quality—on sale Monday at 75c a yard.

All-silk Shantung pongee, 34 inches wide. In natural color only. Regularly $1.25—on sale Monday at $1.00 a yard.

All-silk satin failles, for afternoon and matinee gowns. Staple and pastel shades. Full 20 inches wide. Regular $1.00 quality—on sale Monday at 75c a yard.

PICTORIAL REVIEW PATTERNS—AND MAGAZINE FOR SEPTEMBER

Prominent among the popular styles and best sellers in Pictorial Review Patterns are the following: Dresses—Nos. 3222, 3232 and 3226. Coats—Nos. 3211 and 3212. Pictorial Review Magazine for September now on sale. Pattern Department—south of Main Aisle.

Stylish Garments
At Sweeping Price Reductions

We find it absolutely essential, at this time of the year, to close out all summer garments—be the loss what it may. Today we tell of two special lines, which go on sale tomorrow morning at money-saving prices. Reductions are radical—in many instances less than half actual values.

Serge Suits $27.50
Up to $40 Values

Made of cream serge, broadcloth and novelty fabrics—in a variety of models. Some are plain, others trimmed with jet buttons and smart touches of braid. Skirts pleated and paneled effects. Coats 42 to 44 inches long.

$35 Suits on sale at $17.50
$40 Suits on sale at $27.50
$50 Suits on sale at $35.00

Wool Dresses $10.75
Up to $34 Values

Fancy panama, plain serge, herringbone serge, voile, wool Rajah and henrietta—in the popular Princess style, with long sleeves—practically every wanted color, including staple and pastel shades. Pleated skirts, and trimmed with smart touches of black at the waist. Dresses that were formerly $17.50, $20.00, $25.00 and up to $34.00—on sale Monday at $10.75.

Pillow Tops
AND PILLOW SLIPS 35c
Up To 75c Values

Tapestry Pillow Tops — head, landscape and conventional designs. Velour Pillow Tops in floral and conventional designs. Pillow Slips of burlaps, in Oriental designs and colorings. The latter are finished, ready for use. These were formerly 50c, 65c and 75c—on sale tomorrow at 35c for choice.

Scarfs at 35c

Fancy figured Cretonne scarfs, table covers, laundry bags and shoe bags, pillow slips, etc. In match sets, but will be sold separately—50c values at 35c.

Suits and Dresses
In the Bargain Basement

Last week we held a phenomenally successful sale of Wash Suits and Dresses in the Bargain Basement. This sale stands without a parallel in number of suits sold. Other lines have been brought forward from reserve stocks and the assortments strengthened. The values this week will be even greater than last.

Wash Dresses $5.00
Up to $12.50 Values

In addition to the lines offered last week, we place on sale tomorrow fine cotton lustral or linene dresses, embroidered in white; guimp dresses of poplinette; and one-piece repp dresses. Zephyr gingham dresses in solid colors, stripes and checks. Values in the lot positively up to $12.50—on sale Monday at the flat price of $5.00.

Wash Suits $5.00
Up to $15.00 Values

Wash suits of linene, repp, poplinette and mercerized materials. Plain colors and stripes. Cutaway and long coat effects. Plain-tailored and lace-trimmed. Included are white linene and poplinette tailored suits—styles that have been in most demand throughout the present season. Actual values in the lot up to $15.00. Free and unrestricted choice Monday at $5.00 each.

Damask
Pattern Cloths $2.75
Regular $3.25 Quality

Place on sale tomorrow morning a number of pure Irish linen damask pattern cloths—in floral designs. Size 2x2 yards. Quality sold in regular stock at $3.25. In order to close the lot quickly, the price has been reduced to $2.75. Linen Department, left of Broadway entrance.

Dinner Napkins 25c
Pure linen damask dresser patterns, with hemstitched ends, size 13x14 inches. Worth 40c—on sale tomorrow at 25c each.

Turkish Towels 25c
Extra large bath towels, fancy weave, extra heavy—full bleached. Size 24x46 inches. Regular 40c value—on sale price 25c.

Huck Towels 20c
Extra heavy, washed huck towels, large size. Specially priced for Monday's selling at 20c each—or $2.00 a dozen.

Huck Towels 50c
Large size pure linen huck towels, with figured damask hemstitched end. Regular 65c quality—on sale at 50c.

Wash Goods
Sweeping Reductions

Prices on summer wash goods have been reduced to the lowest possible level, in order to make a clean sweep before the arrival of Fall styles. Note the extraordinary values we tell of below. Early choosing will be best.

75c Values At 25c Yd.

High-class novelty wash fabrics, in various weaves, and handsome color effects—values up to 75c—at 25c a yard.

45c Values At 15c Yd.

Plain colored linens and poplins, assorted shades. Qualities sold regularly at 35c to 45c—clean-up price 15c a yard.

65c White Dress Linen, A Yard 45c

White dress linen, full yard wide. Quality sold regularly at 65c. 5 pieces on sale tomorrow at 45c a yard.

Long cloth—36 inches wide—regularly $2.25—at $1.45 bolt. Limit of one bolt to a customer.

New Laces
And Dress Trimmings

Novelties in black dress trimmings, including Venise bands and allovers; also the popular Tokio allovers, with bands to match. An exceptional showing. Advance styles for early fall. Prices are right, of course.

Allovers $2.50 to $8 Yd.

The new allovers are soutache on net, rat-tail on net, tinsel embroidery and iridescent effects—$2.50 to $8.00 a yard.

Dress Nets 75c and Up

All-over dress nets for waists and gowns. Cream, white and ecru—45 inches wide. Prices range 75c a yard and upward.

New Val. Laces Dozen Yards For 55c

American Val. laces, edgings and insertions. Choice new patterns. Splendid for laundering. Extra values at, a dozen, 55c and upward.

Lingerie
Empire Gowns $3.00
Combination Suits $2.50

Empire gowns of nainsook, with yoke of Swiss embroidery. Trimmed with lace and wash ribbons. Exceptionally good values at $3.00.

Combination suits—drawers and corset cover, and skirt and corset cover—of barred muslin and lonsdale—perfect fitting. Extra value at $2.50.

Lisle Vests 25c

Women's white lisle vests, low neck, no sleeves, fancy yokes. Specially good value at 25c each.

Lisle Vests 35c

Women's low neck white lisle vests—with fancy yokes. Very popular sellers at 35c each.

Lisle Vests 35c

Women's low neck, plain white lisle vests—sleeveless. Very choice quality. Good value at 35c.

White Vests 25c

Women's white Summer vests, high neck, long sleeves; also high neck and short sleeves. Price 25c each.

The Mail Order House of the Southwest

We fill Mail Orders—and guarantee satisfaction in every instance. You can trade at this store as safely by letter as if you were here in person. Write for what you want—a good way to get acquainted with us, and our way of doing business.

of their enlarged field of usefulness as "special teachers."

EXPERIENCED PRESIDENT.

The president, Miss Ednah A. Rich, has had charge of Miss Blake's work since its inception. She enjoys the distinction of being the only woman president of a State Normal School in this country. Miss Rich, by right of her office, becomes a member of the State Board of Education. She was elected at the recent meeting of the National Educational Association in Denver vice-president of the section composed of those interested in art, manual training and home economics.

The supervision of the manual training and domestic science in the public schools, from kindergarten through High School, is still in Miss Rich's charge. The practice teaching of the normal students will thus be under her direction.

Miss Mary H. Tracy, graduate of the best school in Boston, with four years principalship of the Anna S. C. Blake Manual Training School, will have charge of the manual arts. This year the normal course will include bench work in wood and paper sloyd from Miss Rich's book of that name.

Those who wish may arrange for sewing also, and all will have their training free, paying only a nominal sum for material.

Miss Nellie V. Welles, A.B., University of Illinois, is director of the home economics department. Those desiring a splendid training in domestic science and domestic art will not be disappointed. The chemistry fee will be small in comparison with the beneficial value to the student, who will go forth to make California children understand food values from a scientific as well as an economic basis.

The future of the school is very bright. With the full cooperation of the five regular normal schools and the two universities, the quality of work and fitness of pupils will give to the schools on the western slope the advantages enjoyed by the East, which has its scores of endowed special training schools.

Dr. Elmer E. Brown, Commissioner of Education, is delighted that California has set the pace, and prophecies that many States will follow the good ing and sloyd have come some of the city's best citizens, who know the value of the right beginning in childhood. Each successive year has brought an increasing number of graduates who have entered the professions or the trades, and the town has appreciated the standard set by the generous woman who "builded better than she knew."

Jacob Riis, in a recent address in Santa Barbara, placed Miss Blake's life before the children as one to emulate, for she had "rather be faithful than famous."

There will be no tuition fees charged at this new State school.

LETTERS TO THE TIMES.

[The Times freely publishes the views of correspondents without holding itself responsible for writers' opinions. Be brief, write plainly, state clearly. The space of 250 words, on the average, is sufficient for the point. Well-written letters are liable to be declined merely on account of their length.]

A Ship Canal.

LOS ANGELES, Aug. 13.—[To The Times:] Now that Wilmington and San Pedro have consolidated with us, and thereby made Los Angeles a seaport, it is next in order to agitate the dredging of a ship canal into "Nigger Slough." Dredge and improve the slough, and thereby bring the port to within ten miles of the business center of the city. The city could acquire the entire slough with sufficient adjoining land to control it for a reasonable price, and the improvement would give Los Angeles one of the greatest, safest and most unique harbors of the world. It would cost money, but we must dare to do big things, for it would go a long ways toward making a great city. There was a time in the early history of Chicago when it was said that Chicago would dare do what Boston would not, and do it too on Boston money. The result proved what may be logically expected when natural advantages are seized and utilized. Nature has given us this wonderful opportunity, and if we take advantage of it, it will not be many years until Los Angeles will be the Chicago of the Pacific Coast. Let us do it now, and not wait for posterity to look back and wonder what

KNOCKED OUT.

CANNOT MAKE AQUEDUCT "DRY."

LAW UNCONSTITUTIONAL, SAYS BAKERSFIELD JUDGE.

He Finds "Joker" in Recent Act of the Legislature and Frees Man Arrested for Selling Liquor in Camps Along the Great Los Angeles Waterway.

BAKERSFIELD, Aug. 13.—[Exclusive Dispatch.] Judge Bennett today knocked out the law passed at the last session of the Legislature prohibiting the sale of liquor within four miles of the camps of men engaged in the construction of a public work. He sustained the writ of habeas corpus sued for by A. C. Cuddeback, who was arrested three weeks ago for selling liquor on the aqueduct.

Judge Bennett based his decision on the ground that the law was in conflict with the State Constitution. The "joker" in the law, as it was framed, turned up in the article that exempted parties who had been in business six months before such work was started. Judge Bennett ruled that a law could not deal differently with two parties of equal rights. Cuddeback was ordered released from custody and his bondsmen exonerated. W. W. Dodge, a Los Angeles lawyer, specially represented the aqueduct people and the District Attorney's office.

The effect of Judge Bennett's decision will be that on that part of the aqueduct that lies in Kern county it will be permissible to conduct a saloon, while just over the line, until a similar decision in the adjoining county is rendered, it will be illegal.

Bargains in Sample Shoes.



Sale of Manhattan Shirts— Beginning Monday

$1.50 Shirts $1.15 | $2.50 Shirts $1.65

$2.00 Shirts $1.35 | $3.00 Shirts $2.00

$3.50 Shirts $2.50

To Men Who Know Manhattan Quality, No Further Comment Is Necessary

WE FILL MAIL ORDERS

Harris & Frank
Outfitters for Men, Women, Boys and Girls
437-439-441-443 SOUTH SPRING

The Times-Mirror Company
H. G. OTIS....President and General Manager.
HARRY CHANDLER.....Vice-Pres., Assistant Gen. Manager.
MARIAN OTIS-CHANDLER.....Secretary.
ALBERT McFARLAND....Treasurer.
PUBLISHERS OF

Los Angeles Sunday Times
Pronounced Loce-AHNG hayi-ale.

Vol. 54, No. 72.
Daily, Weekly, Sunday and Weekly Magazine. Founded Dec. 4, 1881. Twenty-seventh Year.
EVERY MORNING IN THE YEAR.

THE NEWS—Our Associated Press service covers the globe. Transmitting over 45,000 words daily, not including specials. TERMS—Daily, Sunday, and Magazine, 75 cents a month, or $9.00 a year; Daily, without Sunday, $7.00 a year; Sunday, $2.50; Magazine, $2.50; Weekly, $1.50.
TELEPHONES—Counting-room, Subscription Department, Editorial Rooms, City Editor and Local News Room: Sunset, Main 568; Home, ask for THE TIMES.
AGENTS—Eastern Agents, Williams & Lawrence, Brunswick Building, 9th Ave. and 20th St., New York; 1216 Marquette Building, Chicago; Washington Bureau, 41 Post Building. (THE TIMES on file in San Francisco office, Room 1200 Call Building, J. L. Brown, Representative.
SWORN CIRCULATION—Daily, 4th average for 1908, 32,901; for 1907, 30,958; for 1906, 26,121; for 1905, 20,721; for 1904, 17,751; for 1903, 15,445; for 1902, 10,000; for 1901, 8,000; for 1900, 6,500; for 1899, 5,000. Sunday average for 1908, 47,782; for 1907, 43,150; for 1906, 34,000; for 1905, 27,000; for 1904, 23,217; for 1903, 20,000; for 1902, 15,000; for 1901, 12,000; for 1900, 10,000; for 1899, 8,000 copies.
THE TIMES has a far larger home-daily circulation than any local rival. The indestructible, substantial, thrifty-loving element are its steady patrons. The greatest volume of business advertising, the finest display, the best classification, the largest results to advertisers. Proofs unbeatable.
Offices: Times Building, First and Broadway. Branch, 321 South Spring Street.
Entered at the City Postoffice as mail matter of the second class.

Part II: Editorial and Business—City and Country

Editorial Pen Points

At his age Uncle Joe Cannon cannot afford to wait.

There will be trouble with Turkey as long as she is a Tartar inside.

It is thinking of something to say, rather than saying things thought, that is difficult.

The extra session of Congress cost the country $,000,000. And yet some people say talk is cheap.

The ancient theory that marriages are made in heaven has received some mighty hard jolts lately.

No one need worry that Japan will dismember China. It is a case of a flea attacking an elephant.

We always dislike to see a nice girl fall into the pessimistic error that all the good men are married.

The new tariff seems to be a great source of comfort to those who opposed it as well as to its friends.

In her friendly overtures, this country desires to warn China that she can go as far as she likes with us.

The first dollar that most men ever earned was given to them for a birthday present or something like that.

Dr. Eliot's new religion has at least one advantage. It would create an enormous saving in church buildings.

There appears to be somewhat of a lull in the wheat mills. Preparing for the autumnal grist, we suppose.

It appears that the course of true love, as it pertains to Duke Abruzzi and our Katie Elkins, has been resumed.

Yesterday's news was notable for the fact that Pugilist Jack Johnson was not fined for exceeding the speed limit.

The only regret that Gumshoe Bill Stone of Missouri now has is that he was unable to also slap the tariff in the face.

A New York man 102 years old is about to marry his fifteenth wife. And he probably didn't have the least trouble to get her.

Fortunately for some of our "highly respected citizens," they are not taken at the valuations put upon them by their wives.

There was a downward revision of the tariff, of course, but it was not so much downward that you have to sink a hole to find it.

Mr. Bryan is as successful in Texas as he has been elsewhere, there is a fine chance for Texas to go into the Republican column.

A wealthy widow in Indiana has married a mere boy. It is not a bad arrangement. She can be both wife and a mother to him.

People will be surprised to learn that Mark Twain is suffering from tobacco heart. He did not use during sleeping hours.

The only doubt cast upon the truth of the prophecies is that Chauncey Depew has also made a prediction in favor of it.

What we would like to see is old friend China put herself in shape to keep peace on her side of the world. We will take care of this side.

If John A. Johnson of Minnesota were ever to become President of the United States, it would be a big boom for a Swedish republic.

The East is finding a good deal of fault with what Gov. Johnson said in his Seattle speech. No doubt Johnson is much pleased to know about it.

The powers should lose no time in informing Turkey that the time has passed when she can carve Greece or any other Christian nation into mince meat.

A Connecticut automobilist has a record of two men killed and fourteen wounded. By this time next year he hopes to be no longer regarded as an amateur.

In view of certain uses to which the crop is sometimes put, it is not surprising that there is occasionally a full moon beaming down on the rye fields of the country.

A girl spends a whole summer in an effort to catch a man, and after she has succeeded she often regrets that a cyclone or something had occurred to spoil the game.

When Mr. Taft goes away from Washington it is easier for his substitutes to hold down the lid than it used to be when Taft's predecessor was wont to take a vacation.

For instance, if universal peace is desired, Russia, China and the United States could form a combination and take whatever arms the other nations have away from them.

The New York Museum of Natural History has sent a man named Lang to Africa to hunt for an ape. And T. Roosevelt right there on the ground! Didn't that frost you?

The new Chinese Minister to America speaks very little English, which ought to prove an additional advantage to him in his business as a diplomat who does not desire to commit himself.

Ghost a man and woman who married young, raised many children, and loved each other through everything, appear at the gates of Heaven, St. Peter admits them without even taking the trouble

THE GREAT ZEPPELIN FACT.

While scientists are engaged in evolving principles to demonstrate theories of mechanical flight and the populace stands agape over the performances of the Wrights and Bleriot, Kaiser Wilhelm and his people are building up a practicable airship business which is just bursting into full significance before the civilized world. Peaceful persons are hailing the Zeppelin type with delight, but foreign war departments are numbed by its full significance and royalty trembles in fear of the future. Here is a huge, tractable monster, paralleling our great ocean liners—a real ship of the air which has proved its capabilities and only hinted at the fulfillment of its possibilities—which has conquered the atmosphere as steamships have the sea, and Germany is its master.

It may take a quarter of a century fully to develop flying machines of the aeroplane type, but the airship is here and within a year or two will be in a high stage of practicability. Only within the last few months has the Zeppelin airship been taken seriously. The Germans have been confident of its success for a year or two, but in phlegmatic reticence have kept their own counsels. The rest of Europe has awakened to the fact that Emperor William is in a position to become a greater than Napoleon, not through his own genius, but through the circumstance that one of his people has evolved a new means of operating engines of destruction with practically no opposition at the present.

Germany has constructed five of these huge airships—two of them 446 feet long—and two of these have been converted into veritable warships, while others may be converted on short notice. Recently the Zeppelin II made a flight covering 350 miles and lasting thirty-six hours without landing. The Zeppelin I with a full military crew made nineteen ascensions in less than a month. The carrying capacity is measured in tons, which includes men, guns and ammunition, and Germans are already figuring on a ship a quarter of a mile long with a capacity of 125 tons. Two semi-military factories have been built, subsidized by the government and backed by the German people in a free-will offering of $1,500,000. Regular lines of airships have been organized and will soon be in operation.

Were war to be declared with France today, the French would be suing for peace within a month, for inside of a fortnight the big war balloons could destroy Paris and possibly border fortresses—not by dropping explosives merely at random, but by shooting them from guns with precision. France has airships and war balloons, but they are mere toys in comparison. Germany's airships are rigid structures which care neither for winds nor rain, as has been shown by experiments. They are capable of hard service and are being improved.

Europe is aghast at the new order of things. It means terrible destruction should wars be declared, or it means universal peace. Shall these great airships be used for war or commercial and pleasurable pursuits? The problem of the age now confronts the civilized world. Its solution can be made a cause of terror and misery, or of great joy and much pleasure. Peoples of the earth generally desire peace, but there are evil and discordant agencies constantly at work. Shall airships serve as saviors of mankind from the devils of mischief and unrest, through their very terrifying effect, or shall they serve as agencies of destruction?

OUR SCHOOLS—"THE TIMES" EDUCATIONAL SHEET.

Today, in a special magazine section of The Times, an impressive view of the splendid educational advantages in Los Angeles is presented. Something might have been looked for of this kind, but really, the least informed among us must be surprised at what is shown. This is a city of large population, and our people are intelligent and well-to-do. Such communities always demand high conditions in their public schools and support private schools of all special lines. But unusual conditions exist here, calling for the best in the world in the way of educational advantages. The city is filled with people of high intelligence, cosmopolitan in their make-up. They come from all parts of the world, and bring with them various ideas as to education. Many of them have the artistic temperament in one form or another, and are artists themselves of no mean order. The climate makes this a most desirable place to which to send children, as here they have the best chance in the world to grow into maturity in the best of health. The colorings on the landscape make this an ideal spot for the study of painting, and the air has the best effect on the voice.

Thus in the last quarter of a century we have seen a public school system developed ranging from kindergarten to high school and normal. The school buildings are of the most modern in all respects, as shown by the illustrated page in the section referred to. The finishing schools include the ordinary high school, with a thoroughly equipped commercial branch attached, and in recent years there has been added to this a polytechnic high school as good in all respects as any in the country. It has taken a great effort on the part of the taxpayers to keep pace with the demands of a city growing so rapidly in population, so as to provide these educational facilities. No city in the United States can point to a prouder achievement in the upbuilding of a public school system than this.

The development of private schools has fully kept pace with the public institutions. To the demand for special schools in art has been added that for education under religious influences. This is a city where churches abound, and where they are well attended and supported. These churches realise the advantages growing out of good schools and colleges with denominational backing. Many years ago the Roman Catholic Church founded St. Vincent's College, under the care of learned, devoted teachers, and this has grown to a great university today. About the same time in early days the Methodist Church founded the University of Southern California. It was a university only in name then, but it is one in fact now. To St. Vincent's College have been added all grades of schools, from the kindergarten up to the school where special professions are taught. To the U.S.C. have been added one college after another, from agriculture to law and medicine. Then there is that great and growing Presbyterian organization, Occidental College, Dr. Baer at its head.

Some score of years ago the State selected Los Angeles as the place where a normal school should be maintained, and this is now one of the leading institutions of this type in the State. Far above 1000 students a year study here, fitting themselves for the teacher's profession. With the ordinary high school, the commercial high and the polytechnic high, the public chain of schools is complete. With St. Vincent's College, Occidental College, and the U.S.C. with all its allied colleges, we have three systems complete, one public, the others under church encouragement. Several other denominations maintain colleges of the usual type, with preparatory departments.

No city has more numerous, various or better equipped special schools than Los Angeles. It would be impossible to go over them in detail. The educational section in this issue of The Times sets them out in various array. From schools of expression to the highest in musical art or in painting, we have them. This is a great industrial and commercial city and naturally we find here commercial schools of the highest efficiency. Shorthand, typewriting, telegraph, commercial arithmetic, banking and everything in the way of business education is represented in the highest degree.

We are sure that we have done our readers here and for away a service which will be

WOULD RATHER BE "WRIGHT" THAN BE PRESIDENT.



tional advantages to be found in this city. These schools are in a sense a business enterprise. They draw permanent settlers to the city in hundreds, and they attract pupils from abroad whose presence adds to business in all branches. We can well afford to support these institutions and to encourage them in every way. No influence does more than that of the schools to aid in the building up of the city and in the development of the country.

In the special magazine sheet of 24 pages issued herewith, the reader will find comprehensive summarization of the educational opportunities of Los Angeles—of the public school system, of the university system, of the numerous colleges and private schools, from kindergartens up, of the business colleges, of the art schools, of the music schools, of the religious schools, of the military schools, of the boys' schools, of the girls' schools, of the trade schools, of all the advantages offered to any young person with an ambition to perfect himself or herself in any line of study or research. It is a wonderful showing—and the most wonderful part of it is that the most and best of this splendid educational system has expanded within ten years from very modest beginnings.

MORE NOISE THAN FACT.

The great shouting led by Pardee at the Irrigation Congress at Spokane last week was decidedly the latest instance in evidence of the case of "great cry and little wool, as old Nick said when he sheared the pig"—touching the alleged grabbing of public property by private interests under the administration of the new Secretary of the Interior, Mr. Ballinger. An investigation on this head among the records in Washington discloses the interesting and settling declaration that during the administration of this member of the Cabinet there has been just one power site leased to any one. This establishes the fact that we shall have to wait for the new Secretary to become guilty of malfeasance in office before we convict him. We shall probably wait a long time.

PRESIDENT TAFT'S TOUR.

No potentate, present of past, could make a tour comparable to that contemplated by President Taft during the approaching fall. He leaves picturesque New England with its charming hills, vales and streams, its historical associations of colonial and Revolutionary days, and passes through New York, crossing the Hudson River, by all means the most beautiful stream on the face of the globe. The route skirts a chain of inland seas unmatched on earth for their area, for the beauty of their scenery or the riches of the lands along their shores. Pennsylvania with its coal and oil is followed by Ohio, Indiana and Illinois with their agricultural wealth. Then comes the northern tier of States, notably Wisconsin and Minnesota, whose woods, streams and lakes are beautiful beyond the power of language to describe. At St. Paul he will be near the headwaters of one of the greatest river systems in the world, and thence he will traverse Iowa and Nebraska, as rich as Indiana and Illinois. He passes from the Nebraska plains into mountains the grandest on the globe and the richest in mineral wealth. Away to the north he crosses the divide and comes to the headwaters of the Columbia River system, which drains a territory much larger than all Europe combined. The Columbia below the Willamette carries a body of water equal to that of about all the streams of Western Europe. From Seattle to Los Angeles the route covers the Pacific Ocean, a distance so great that the railroad he rides on would gird Europe. Going eastward the greatest mineral belt of the world is crossed, and then the greatest grazing territory, followed by the cotton fields that supply the world.

The agricultural products of the States are worth $8,000,000,000, and the mineral products about half as much. The President's route passes through more cities than any other country could count, and the city and country population (90,000,000) equals that of half a dozen countries in Western Europe.

In New England he traverses spots of great historical interest, in New York others of not less. In the States of the Middle West he is where empires were built in a few decades out of the wilderness. On the "coast" he is in the land of romance where the padres planted the cross and the dons, in bright serapes, boots and spurs, rode over the plains scattering the seeds of civilization. The South presents the scenes of the great conflicts of the Civil War, and Texas tells of the struggle of the Lone Star State against Old Mexico, with the stories of Davy Crockett and his men.

And what a population he will find! Farmers who ride in automobiles with their wives clad in

mills will be in evidence at all points, and content that comes from plenty will mark all he meets. He will not meet from Boston to Seattle, from there to Los Angeles, and from here back to Washington, the beggar asking for alms.

CAPITAL PROTECTING ITSELF.

From the New York Stock Exchange it is given out that millions of English money are seeking investment in American securities because of the excessive taxation imposed upon capital in Great Britain. Wall Street banks inform us that they are "carrying from a half billion to a billion dollars' worth of stock purchased and paid for by foreign investors who are changing their holdings from home securities into American in order to dodge the heavy income taxes recently levied."

If this goes on we are likely to have plenty of capital here for all purposes. Annually the savings for investment from dividends earned by former investments in the world are said to amount to about $2,500,000,000. In the list of nations the United States stands first, with a credit of this kind of $600,000,000. Then comes Great Britain with $450,000,000, France with $400,000,000, Germany with $300,000,000, Holland, Belgium and Switzerland together $250,000,000, Austria-Hungary $160,000,000, Russia the same figure, Italy $60,000,000, Spain and Portugal combined the same amount, and Norway and Sweden $40,000,000.

Our own accumulated wealth has not been seeking foreign investments largely, for the reason that American industries pay a higher rate of profit. Recently we have been sending some money into Mexico, South America, Cuba and the Philippines. It is said that the aggregate of these investments abroad by our people at the present time may reach as high as $2,000,000,000. Little Holland has half that amount of money invested abroad and Belgium one-quarter of it.

As we have of our own money the largest increment in accumulated wealth of any of the nations, if we draw so heavily from them as indicated by the dispatch from New York, our development will go on very rapidly and with it all the people from one end of the country to the other will have an opportunity to grow richer year by year.

The fact is, in the North American continent the development of wealth is at such an enormously rapid pace, and the opportunities are so varied and numerous for investment and enterprise, creating employment for all who will work, as a general rule, with wages and salaries higher than anywhere else in the world, that it is only the stupid, the lazy or the incompetent who may not year by year obtain a portion of this accumulated new wealth, and whether poor or rich, be year by year better off than they were the year before.

WHO SHALL INHERIT THE EARTH?

Once upon a time the Moors invaded Spain and held the country for centuries. Today it is a constant struggle on the part of the Moors to keep the Latin Europeans from taking possession of all Northern Africa. China is so thickly peopled that the folks almost walk over one another going through the streets. Yet parts of China, Manchuria among them, are little developed and sparsely settled, although very fertile. The Japanese are taking possession of this part of China, as they have already done with Korea, where the natives were too lazy to make use of the natural wealth of that country.

The territory now forming the United States lay neglected for centuries, because the natives were savages, content to remain so and incapable of improvement. Today an alien race possesses all this country and the aborigines have all but disappeared. All this is the law of being for humans.

Sentimentalists may dispute our premises, but they cannot maintain their contention. The Indian was always lazy and improvident and is so now as much as 300 years ago. In ten years the members of the Osage tribe have received $5,400,689.04 in annuities paid them by the United States, royalties on oil and gas, and pasturage received from white men for the use of lands the Indians would not work. There were 2230 members of the tribe, and so they received each $2,421.82. This does not include all these Indians received, as some of them got possession of lands as "squatters" which they leased directly to white men. Certain of the Indian families received $1500 to $2000 a year each.

These Osage Indians almost to a man took Robert G. Ingersoll's eloquent but bad advice, "If you are a beggar with a dollar, spend it like a king." They spent it to the last cent as soon as received, and often went hungry before the next installment came to hand. White traders know the weakness of the red men and heap their counters with gaudy blankets, red pocket handkerchiefs and other brilliant

idleness in the fine clothes. From Pa... the report that it is the "best buck country." While the Osage has a dol... not walk, but orders a carriage. ... lation of about 3000, and eleven ... employment.

The Osage Indian will not inherit ... race has receded from Cape Cod to ... of Dakota, and will recede to the ... the graveyard.

A SERIOUS POSSIBILITY.

The coming pugilistic encounter ... J. Jeffries and John A. Johnson (... of Minnesota) has one serious possibility ... a few people have taken into consider... result in the beginning of the long-... much-prophesied race war which, ... believe, will decimate the negro race ... and forever blast the great hopes of ... which that race has been carefully ... emancipation.

You need do no more than merely ... imagination to call forth the picture. ... will attract world-wide attention, no ... what scientific skill or brutishness it may ... This because of the eminence of the ... the kingdom of brawn. But back of ... lurks a still more savage and sinister ... the outcome. It is white man against ... race against race.

If Johnson shall insist on winning the ... stead of "lying down;" if he shall ... to the floor and "beat him to a pulp," ... look for things to happen. Johnson will ... gloat over his victim. But the negro ... the audience will become perfectly ... savage joy. You shall then hear the ... of victory ringing in the air from ... turies; the Ethiopian shall again ... the taste of conquest that he knew in ...

Across the bloody arena will be ranged ... —the prototypes of ancestors who ... mies with war clubs and tore them ... to make a stone-age holiday. The ... backward and the skin-clothed savages ... and Gaul will become reincarnate at ... the bankers, brokers, merchants, ... artisans there assembled. The cry of ... will be answered by the cry of the ... hills and the narrow seas. The two ... the squared circle will be crushed ... of the clashing partisans. In other ... will be a free-for-all fight in that place ... a moving-picture show could afford ... million dollars a week. And that may ... beginning of it. In every village and ... ica where there are negro residents the ... age, bloody conflict may be waged. ... say. Nothing of the kind may happen; ... will give the subject serious ... see that far stranger things have ... a sad commentary on our civilization that ... possibility can exist, but we are ... civilization is, as yet, in its swaddling ... that even the Caucasian, with his ... still little better than a veneered ...

UNCLE WALT, WARBLER.

BY UNCLE WALT MASON OF ...
Where Grows the Sunflower.

The ships are sailing overhead; they ... the gale, their wings and ... and I shall let them sail; it is a ... sport above the highest tree, ... where I cavort, is good enough ... pianists have averred that it's a ... ride the zephyrs like a bird that ... wing; that such experience has ... to see; but this old trusty, solid ... enough for me. It's nice to win ... and medals by the peck; but I ... frame, and likewise my fat ... awards from thrones, or all the ... this old earth, while I have ... for me.

(Copyrighted, 1909, by George ...

It seems that there are three ... "tainted money," such as the ... Rusf got; "pious money," such as ... Heney got, and "E. Toopious ... Oswald got.

In the old days of chivalry, ... a girl he threw her across a ... no matter what kind of a ... raised about it. It is different now.

DIAMONDS

Diamonds are and have been ... vancing in price for years. ... fields are discovered, they will ... edly continue to advance as ... year the cost of production ... the quantity of pure white ... less.

We have from time to time ... large lots of Fine Goods below ... ket price.

We can now offer you ... just a little better, quality ... than can be had elsewhere. ... one quality of stone—pure, ... fectly cut diamonds, ... brilliancy, perfection and beauty.

We offer them for sale to ... tastes of our customers either ... or unset.

We have every modern ... for the manufacturing of Fine ... Mountings.

Our Mounted Diamond stock ... all the newest effects in

PENDANTS BROOCHES
TIARAS BRACELETS
COLLARETTES LAVALLIERS
NECKLACES CUFF LINKS
RINGS STUDS
PENCILS

Chains and Diamond Jewelry ... description—from the ... exclusive—rare and high ... We will be pleased to show ...

Montgomery Bros.
Jewelers and Diamond ...
Broadway at Fourth ...
Established 1865

For Investment
Units of ...

LANCER.

... sculptor who sculped ... money is raving with ... over "the Ameri- ...

... a Venus. ... dear Mr. Vichikoff, ... name is, but not a ... Not at her bath. ... is a Venus, keep on ... don't go near the sea-

... "dean of literature," ... went to Brighton ... literary adventure and ... saying the American ... plain, very plain. ... remember a verse in a ... for which I now wave ... the Russian sculptor. ... with sorrow. ... her bathing suit; ... tomorrow." ... her a Venus, Rus- ... but for pity's sake, ... about the harness on.

... Shaw's Good Friend.

... Bernard Shaw is so en- ... censor for having ... play on the ground ... he is making lectures ... One shudders to ... rors of his wrath if, ... a doubtful play, ... forbidden it. Mr. ... a faithful friend in ...

... absurdity has been hit, ... sonettos. ... dancer is about to make ... baritone part in ...

... shall see the hero of ... with his arm grace- ... Theresa and warb- ... defiance at Jose- ... last, a red-hot dust ...

... composer, the talented ... gets Napoleon com- ... show his impartiality ... for us; say, on the ... Gen. Grant as the ... stands on his toes ... Gen. Lee as the hero. ... surely have his great ... leader, and I can im- ... Gen. Grant sings: ... you—will you—sur- ...

... I will see—I see—Oh, ... otherwise sane, who ... the opera; but I have ... the human race to ... regret. I prefer an in- ... any night.

... overhearing," as ... writers say; but it ... somewhat—clear ... a trolley car. ... was a beautiful ... a linen suit, one ... the idea that ... on the lady's ... The little ... girl and the ... American rah, rah ... college.

... what manner ... philosophy she ... Her voice ... at last, I man- ... out of the wis- ... Oriental maiden ...

... Oh, I know it. ... yet; but she ... bones. He's an ... Harvard and all ... thing! I ... but I saw his ... to meet him."

HF THE MAGIC KNOW US ... SALE of BOYS' WASH SUITS

Sizes 2 1-2 to 10 Years

$1.00 Suits..... 75c
$1.50 Suits..... 95c
$2.00 Suits... $1.35
$3.00 Suits... $2.25

These suits are in ... and Sailor styles ... made, in materials ... quality, smart in ... finish. A wide ... terns, colors and ... radical reductions ... splendid opportunity.

Boys' Golf Blouse Waists .....

These waists are ... to 15 years—standard ... and pleated effects. ... figured madras. The ... ular $1.00 waists—... cents.

WE FILL MA...

Harris & ...
Pico, Principe ...
459-461-463-465 ...

We Save Money DRUG

Not once in a ... during short specials ... but every day ... week we save you ... on drugs. Stock ... complete, prices ... lowest. Prompt ... Free delivery. M... 'phone orders care... tended to. Both ... 491.

91 Sal Hepatica ...
91 Bromo Seltzer...
91 Listerine .....
75c Mellin's food ...
50c Malvina cream ...
25c Arnica Tooth ...
25c Cuticura Soap ...
25c William's shav... stick .....
25c Euthymol To... Paste .....2 fo...
25c Colgate's Talcum ...
All other standard ... arations at lowest ...

Sale of Hand-Bag ... Continues

Don't forget the sale ... high-grade sample ha... bags will continue ... week. Extra big val... Buy quick.

$17.50 values .....$1...
$12.50 values .....$...
$10.50 values .....$...
$9.75 values .....$...
$7.25 values .....$...
$4.25 values .....$...
$3.50 values .....$...

Welcome

To all members of State ... National Pharmaceutical A... sociations and their familie... Rest room, free phones, ... directory and informatio... Make a note of the addres...

O'Haughn Drug ...
152 SOUTH SPRING ... PHO...
S. F. Bothwell, Pres.
H. M. Newlon, Secy.

... vertise Saladin Salad Oil, he ... have been a sort of predece... interest to the present emotio... Rev. J. Wiley Phillips, reforme...

The Phillips must have read ... even re-read, with hot interest ... part of Nick Oswald's testimo... which he said:

"I guess he didn't know it; ... used Rev. J. Wiley Phillips to ... Tom Savage, my rival, out of ... ness."

J. Wiley Phillips is one of th... formers who reform by profession... reform without reason. The oil ... seems to burn out of his lamp, ... he keeps it burning all day.

After all these years of his ref... ing, Fate has dealt him an iro...

LANCER.

...sculptor who sculped ... is raving with ... prior "the Ameri... a Venus.

...dear Mr. Vichlkoff, ... is, but not a ... jug at her bath. ... a Venus, keep on ... go near the sea-...

...ches of literature," ... to Brighton ... adventure and ... the American ... very plain. ... a verse in a ... I now wave ... sculptor. ... sorrow, ... bathing suit; ... morrow.

... a Venus, Rus... ity's sake, ... the harness on.

... Good Friend. ... Shaw is so en... ... for having ... on the ground ... making lectures ... One shudders to ... his wrath if, ... a doubtful play, ... forbidden it. Mr. ... faithful friend in ...

... has been hit, ... is about to make ... heroine part in ... me the hero of ... his arm grace... ...ance and warb... ...ance at Jose... ... a red-hot duet ...

... the talented ... Napoleon com... ... his impartiality ... so; say, on the ... Grant as the ... Lee as the hero. ... he has his great ... and I can im... the Grant sings: ...-till you—sur... ...see—I see—Oh, ...

...sane, who ...; but I have ... human race to ... I prefer an in... night.

...sunbathing," as ... say; but it ... snowbat—clear ... today can.

...a beautiful ... bum suit, one ... the idea that ... on the lady's ... The little ... girl and the ... rah, rah ... what manner ... philosophy she ... Her voice ... is hit. I mean ... of the wie... musical maiden ...

Oh, I know it. ... it; but she ... He's an ... forward and all ... thing! I ... I saw his ... to meet him."

...1909, by George Matthew Adams

...that there are three kinds ... ry," such as the divers ... ...ous money," such as the ... ...d "E. Tooplous money," ...

...days of chivalry, when a ... her across a horse and ... ...hat kind of a hullabaloo ... It is different now.

AMOND

...are and have been stead... ...price for years. Unic... ...discovered, they will us... ...nue to advance as yea... ...ost of production increas... ...ty of pure white stones ...

...from time to time pu... ...of Fine Goods below th...

...now offer you diamond ...ttle better, quality cou... ...e had elsewhere. We ... ...y of stone—pure, whi... diamonds, unsurpass... perfection and beauty. ...r them for sale to s... ...ur customers either ...

...e every modern conv... ...nufacturing of Fine D...

...unted Diamond stock ... ...west effects in

...TS	BROOCHES
	BRACELETS
...ETTES	LAVALLIERES
...CES	CUFF LINKS
	STUDS
PENCILS	

...d Diamond Jewelry o... ...from the modest pr... ...rare and high priced ... be pleased to show you ...

...ntgome... Bros.

...and Diamond Mer... ...dway at Fourth Street ... Established 1881

...vestment ...s of Business Property. ...

IF THE MARK OF GOOD CLOTHES KNOW US FOR BEST VALUES SINCE 1860

SALE of BOYS' WASH SUITS

Sizes 2 1-2 to 10 Years



$1.00 Suits	75c	$4.00 Suits	$2.65
$1.50 Suits	95c	$4.00 Suits	$3.15
$2.00 Suits	$1.35	$5.00 Suits	$3.85
$3.00 Suits	$2.25		

These suits are in Russian Blouse and Sailor styles—all of them well made, in materials of excellent quality, smart in trimming and finish. A wide assortment of patterns, colors and designs. These radical reductions offer Mothers a splendid opportunity.

Boys' Golf Blouse Waists ..... 1-2 Price

These waists are for boys from 7 to 16 years—standard brands, plain and pleated effects, in striped and figured madras. They are the regular $1.00 waists—for this sale, 50 cents.

WE PILL MAIL ORDERS

Harris & Frank

Outfitters for Men, Women, Boys and Girls

457-459-441-443 SOUTH SPRING

We Save You Money on DRUGS

Not once in a while or during short special sales, but every day in the week we save you money on drugs. Stock always complete, prices always lowest. Prompt service. Free delivery. Mail and 'phone orders carefully attended to. Both phones 491.

$1 Sal Hepatica	85c
$1 Bromo Seltzer	75c
$1 Listerine	68c
75c Mellin's food	55c
50c Malvina cream	35c
25c Arnica Tooth Soap	15c
25c Cuticura Soap	15c
25c William's shaving stick	15c
25c Euthymol Tooth Paste	2 for 25c
25c Colgate's Talcum	15c

All other standard preparations at lowest prices.

Sale of Hand-Bags Continues

Don't forget the sale of high-grade sample handbags will continue this week. Extra big values. Buy quick.

$17.50 values	$10.45
$12.50 values	$8.95
$10.50 values	$7.45
$9.75 values	$6.65
$7.25 values	$5.65
$4.25 values	$2.95
$3.50 values	$2.35

Welcome

To all members of State and National Pharmaceutical Associations and their families. Rest room, free phones, city directory and information. Make a note of the address.

Off Haughn Drug Co.

352 SOUTH SPRING CORNER FOURTH

S. F. Bothwell, Pres.
H. M. Newlon, Secy.

vertise Saladin Salad Oil, he would have been a sort of predecessor-in-interest to the present emotions of Rev. J. Wiley Phillips, reformer.

The Phillips must have read, and even re-read, with hot interest that part of Nick Oswald's testimony in which he said:

"I guess he didn't know it; but I hired Rev. J. Wiley Phillips to force Tom Savage, my rival, out of business."

J. Wiley Phillips is one of the reformers who reform by profession, and reform without reason. The oil never seems to burn out of his lamp, and he keeps it burning all day.

After all these years of his reformation, Fate has dealt him an ironical

CLARK'S CRUISES OF THE "CLEVELAND" (Hamburg-American Line) 12,000 tons, brand new, superbly fitted

ROUND THE WORLD

From New York October 16, 1909; from San Francisco Feb. 1, 1910, thirty four months, covering only ONE AND UP, including all expenses afloat and ashore.

SPECIAL FEATURES—Madeira, Egypt, India, Ceylon, Burma, Java, Borneo, Philippines, Japan. An unusual chance to visit unusually attractive places.

13th Annual Orient Cruise, Feb. 5, '10; by North German Lloyd S.S. "Oceana," Kaiserin." 70 days, including 24 days Egypt and Palestine, $250 up.

O. N. KOEPPEL, 40 Ellis st., San Francisco, Cal. FRANK C. CLARK, TIMES BLDG., N. Y. H. B. RICE CO., 689 So. Spring St., Los Angeles.



ELECTROPODES

A Positive Cure for Rheumatism and All Nervous Ailments.

If your druggist cannot supply Electropodes, have him order a pair for you from WESTERN WHOLESALE DRUG CO. Pacific Coast Distributors, Los Angeles

Pig & Whistle Co.

Makers of the finest candy in the world.

On Broadway between 2nd and 3rd, next to the City Hall.

Rental Department

For Stores, Offices and Houses,

ROBT. MARSH & CO.
Security Bldg., Main Floor.
Telephone Exchange 175. Entrance Fifth Street.

San Pedro Property

MASON & WALTER,
117 W. 6th St. San Pedro, Cal.

loin and got $10,000 from E. Tooplous Earl.

* * *

Brave Old Jim.

Our "undefeated champion," Jeems Jeffries, has again "defied" the black wonder, Jack Johnson. He did it just as the steamer was about to sail for Europe.

If some one were to lock Jim Jeffries and the coon in a room they would be found dead of fright before Jack had struck a blow.

THE LANCER.

Store closed on Saturdays at 12:30 until Sept. 1st.

J. W. Robinson Company
BOSTON DRY GOODS STORE

See our other adv. in the Society Section.

S. BROADWAY 235-237-239 S. HILL ST. 234-244

Bedding

You can rely on the bedding bought here—all wool IS all wool; cotton mixed blankets are sold as such. Even when the warp is five per cent. cotton we tell you of it.

SOME OF THIS WEEK'S SPECIALS:

Eleven-quarter blankets of extra heavy white wool with two-inch silk bindings and pink or blue borders—$6.50 values—now $5.

Soft, thick, fluffy white wool blankets in ten-quarter size—just right for twin beds—2-inch silk binding, doubly stitched—$8 values—$6.00 a pair.

Eleven-quarter blankets of heavy, soft white wool with wide silk binding and pink or blue borders—$9.50 values—now $7.50 a pair.

$6 and $8 down-filled comforts covered with best grade sateen in dainty patterns—pink, blue, yellow and green—$5 each.

Full size comforters filled with one sheet of carded wool and covered with best grade silkoline with six-inch border of silk to match—pink, blue, yellow, greens—specially priced at $5.

Underpriced Hosiery

We own a hundred and sixty dozen pairs of women's fine lisle and mercerized cotton stockings of the 35c and 40c grades at a cost permitting their sale at 25c a pair. All have garter tops, double soles, heels and toes.

OTHER RARE VALUES FOR TOMORROW:

Women's 50c gauze lisle stockings, in tans, black, grays and champagne—the grays and champagnes being embroidered—at 35c, or 3 pairs for a dollar.

Women's 75c black lisle stockings, embroidered in colors, 50c a pair.

Women's 25c black cotton stockings, with double soles, heels and toes—sizes 9 and 9½—20c, or 3 pairs for 50c.

Boys' 25c heavy ribbed bicycle hose, with double knees, soles, heels and toes, 20c, or 3 pairs for 50c.

22, 24 and 26-inch matting-covered suit cases, with brass locks and leather-bound corners, to be sold tomorrow at $2.25; regularly $3. Very light—so in high favor among women. (Facing Broadway Entrance.)

New $1.25 to $2.50 Silks 75c

Really sumptuous silks for 75c a yard, among them being:

- ¶ 21-in. colored Faille Francaise
- ¶ 42-in. checked Marquisite
- ¶ 42-inch Jacquard Voiles
- ¶ 46-in. Voiles in self-colored checks
- ¶ 48-in. Striped Loucile
- ¶ 42-in. Messaline in solid colors
- ¶ 20-in. Fancy Swiss and French Taffetas
- ¶ 21-in. Corded Shantungs in self-colored stripes

All our French and domestic foulards included in this sale—in fact, ALL broken lines of Summer silks formerly priced at $1.25 to $2.50 will be offered tomorrow at seventy-five cents a yard. Not REMNANT lengths, understand—just those fabrics of which we have an incomplete line of colors, or possibly a single dress length. All this season's goods—no antiquities.

20c to 35c Wash Goods 15c

Unrestricted choice of all our domestic embroidered Swisses in all colors, also checked voiles in a variety of pretty patterns, regularly 20c to 35c, at 15c a yard.

$5 to $10 Corsets $1.95

Doesn't matter what your size or figure may be, you are almost sure to find a satisfactory model and a perfect fit among the corsets to be sold tomorrow at $1.95.

It is our Summer cleanup of all broken lines and to-be-discontinued models in our three best makes:



At $1.95 — $5 to $10 Gossards in large sizes only. $8.50 to $15 "Sapphires" in medium sizes $3.50 to $8.50 "Bon Tons" in a good range of sizes.

At 95c — "Royal Worcester," "Kabo" and "C. B." Corsets in the models and materials regularly sold at $1.25 and $1.50. All sizes in this lot.



Draperies

Genuine India cottons, hand printed in fast colors—very desirable for table covers, curtains and couch covers. Sizes for curtains and couch covers $4.50 to $7.50 each. Table and pillow covers, $1.00 to $2.00 each.

Table covers of imported velours and silks, double-sided, in rich green-and-brown and tan-and-blue combinations finished with fancy braid and fringe.

Yard square, $4.75; worth	$7.50
1½x1½ yards, $6.00; worth	$9.50
2x2 yards, $7.75; worth	$12.50
2½x2½ yards, $8.50; worth	$13.50
3x3 yards, $9.50; worth	$15.00

Sample line—that's how they happen to be underpriced.

Silk cross-striped curtains in solid and mixed colors, such as red, old rose, green, etc.—handsome side drapes—$2.75 a pair for $5 to $7.50 grades, and $1 a pair for the $2.50 grade.

Fine domestic cretonnes in the same soft colorings and artistic designs as shown in the costly French cretonnes, 20c to 35c a yard.

27-inch squares made from travelers' samples of upholstery fabrics—many high-priced tapestries included—50c and 75c each. Suitable for pillow tops and chair seats. (Third Floor.)

Oriental Rugs at Half

Wanters of high grade Oriental rugs will appreciate the offerings we are making this month—for anybody who is a judge of Oriental rugs will recognize at once that like values usually cost a third to half more.

Various sizes in Mosouls, Kazaks, Shivas, Kazakdjas, etc.

Carpet sizes in Indian and Turkish weaves.

Rugs measuring 4 feet wide by 7 to 9 feet long for as little as $30.00.

East Indian carpets, $50 to $100.

Kiva Bokhara Rugs in sizes 7x10 to 8x10½ feet now $125.00 and $150.00. (Third Floor.)

$2.50 Veils $1.25

2½-yard long veils of fine crepe chiffon—the grade usually sold at a dollar a yard—in plain black, blue, brown, pink, white and sky blue, and some in lavender with black dots. $1.25 each. (Center Aisle, near Main Entrance.)

WETHERBY KAYSER Shoe Co.

215-217 So. BROADWAY

New Fall Styles In Women's Footwear

WE ILLUSTRATE today three Fall Models that have just arrived. They possess a style individuality that will appeal to the discriminating. Many other clever new models here—and more coming. Visit our Shop.



No. 1.

NO. 1—This Boot is shown in Patent Leather, Gun Metal Calf and Tan Russia Calf. Note the short wing tip. Price $4.00.

NO. 2—Patent Leather Boot, also shown in Gun Metal Calf. A sterling value at $5.00.

NO. 3—Black Castor Boot, $5.00. A White Castor Boot, similar to this, but with straight tip, is here at $5.00.

Careful Mail Order Service Catalog Sent On Request

No. 2.

No. 3.

Why Not Build a Bungalow?

The easiest, most convenient home on earth. Our Bungalow Book contains the choicest of 100 beautiful designs, together with plans, interiors and other useful information. Invaluable to the prospective home builder. Shows how a bungalow should be built to get the best possible results. Sent prepaid for $1.00. Complete plans and specifications $10.00. Bill of materials



YE PLANRY BUILDING CO.

Open Saturday Until 10:45 P.M.

Mail Orders Filled Same Day

We Pay Your Car Fares Until Saturday P.M.

$5 Men's Plain Toe or Blck and Tip Elkskins	$2.85
$3 Boys' Blcks and Tip Elkskin	$2.25
$4 Women's Elkskin	$2.65
Women's Juliettes, Regularly $2, for	$1.00
$2 Infants' Elkskins	$1.45
$2.50 Children's Elkskins	$1.85
$3 Misses' Elkskins	$1.85
$9 Boots, Made in All Leathers	$5.00



Women's Samples, Low and High Cut, Made in All Leading Makes, $3 to $6 $2.35 Children's Odds and Ends...98c

We Save You from 50c to $2.00 on Each Pair

PHILADELPHIA SHOE CO.

624 S. Spring St.—Just Beyond S. P. Ticket Office

NOW READY FOR BUSINESS

We have just opened up-to-date ladies' tailoring parlors. Our new fall goods and styles are just in, and we wish to interest you in having a suit made now, as for the next 30 days we will give special low introductory prices that will save you money.

Do not hesitate to call. We will be pleased to submit prices and other information at any time. Don't forget the place. 640 Broadway, fifth floor. Take elevator. Phones—Sunset, Main 6992, Home, F3338.

J. T. HALCOMB
LADIES' TAILOR.

JEAN C. BELL, Manager.

PUBLIC SERVICE—OFFICIAL DOINGS

CONSOLIDATION.

WILL INSTALL NEW REGIME.

City Officers Plan for Added Territory.

Municipal Positions to Be Filled by Deputies.

Arrange for Filing With Secretary of State.

According to the preparations now being made by the city officials of Los Angeles, Wilmington and San Pedro will cease to exist as municipal corporations on the 24th inst. and become merged with Los Angeles. It is intended to file the results of both elections with the Secretary of State before that day and, when it is done, his certificate will be authority for the City Council to act.

This action will be in the form of an assumption of jurisdiction and provision for miniature city charter governments for each of the harbor towns. With the passage of the ordinances the City Trustees of each place, under the old regime, will retire and the deputies of the city officials will take charge.

On the same day the Treasurer, Tax Collector, City Engineer, Street Superintendent, City Clerk, Board of Health, Fire Chief, Police Chief and the Council Supply Committee will have deputies named to take charge of the shore ends of their business. It is intended by all, as far as possible, to make use of employés of San Pedro and Wilmington as deputies under emergency appointment and let them all gain permanency by civil service examination later. There are instances where this will not be practicable and there are other instances—at Wilmington—where one deputy may answer the purposes of the Tax Collector, Treasurer and City Clerk.

POSITIONS DEEMED NECESSARY.

The ordinance assuming jurisdiction under the Secretary of State's certificate that the results have been recorded will create all the positions now deemed necessary as additional to the ones now provided for the municipal departments. The pay for them will come from the revenues of the towns as already provided by the trustees.

The certificate of the result of the Wilmington election has not been recorded because the Trustees have not completed their work as a Board of Equalization and will not until a final session Tuesday. Another few days will be required to put the assessments on the tax records. The town has a valuation of about $1,700,000 and its rate will be $1.15. Its income will be about $20,000 and of this $7500 will be required to care for the payment of principal and interest on the water front bonded debt of $100,000. Wilmington was a frugal community and its salary list did not far exceed $150 a month although fees and other expenses probably doubled that. It has a comfortable and well-constructed City Hall, with a jail in the basement, and this building will be the seat of government for the precinct.

San Pedro has fixed its valuation at $6,700,000, which is about $500,000 less than last year. Its income from taxes and miscellaneous sources is estimated at about $60,000 a year. Its debt is now $60,000, and two-thirds of this was made to build a new City Hall, which is only half done. Because the people refused to vote another bond issue to finish it, the San Pedro government used it in its rough condition. It is expected that $10,000 will be used to fit the building for permanent use, and it will be the seat of government for the outer harbor region.

It is believed the territory of both places will more than pay its way under the charter government because the branch system will admit of reduced forces in many ways, at San Pedro surely, and perhaps at Wilmington.

ARRANGE FOR DEPUTIES.

The Treasurer, Tax Collector and City Clerk will be each represented by separate deputies at San Pedro, but one may serve all three at Wilmington. An Assistant City Engineer will probably look after both places, and a deputy street superintendent oversee the same regions. It is also likely that fire and police administrations will be in charge of a captain and a sergeant. San Pedro now has four policemen and Wilmington one—a Town Marshal.

As all the business of both will be done under the methods of the city, the Supply Committee will have a branch, doubtless, at San Pedro, upon which requisition for all supplies will be made. The Auditor does not deem a branch necessary now, as the demands can be transmitted to the departments and reach him through them for examination.

The Board of Health will probably detail an inspector for the district, who will have charge of sanitary matters, and the other special inspectors will visit it from time to time.

It is the purpose to extend all the municipal machinery to the new region, so that when the ordinance is passed by the Council on the 24th inst. the new forces may take hold and exercise authority.

OLD ORDINANCES VITIATED.

With that exercise San Pedro will find all its old ordinances vitiated and those of Los Angeles succeeding them. It will find that more license fees and some higher rates will be required. For instance saloons pay $85 a month under San Pedro's ordinance, but must pay $100 under Los Angeles'. And, if the purpose to increase the license to $150 is carried out by the Council, it will be a further increase, almost double what they pay now. San Pedro had a large commercial license list of its own, but the greater city has a larger one and some of its rates are higher—but this was a dispute settled in the consolidation campaign.

The beneficent "residence district" ordinance is about the only thing San Pedro will evade, as the measure does not affect territory south of Manchester avenue.

ASSIGNED AS PRECINCTS.

The 1500 voters of Wilmington and San Pedro will at once become qualified electors of Los Angeles and will exercise their franchise for the first time at the non-partisan primary election in November. All of them will be eligible as candidates before that election, August 25, and already two—Lewis Hansen and E. D. Seward—are being mentioned as candidates for Council from the harbor district. San Pedro has four precincts and Wilmington one. The Supervisors will be asked to rename them as precincts of the city and they will take the numbers 189 (Wilmington) and 191, 192,

MEN OF AFFAIRS IN LOS ANGELES.



Henry E. Huntington,
president Pacific Electric Co. and Los Angeles Railway Co.

city is 189 and is the last precinct of the last ward—the Ninth.

One of the most important changes due to consolidation will be the necessity of removing one of the police courts now held at the Police Station to the harbor region. The City Attorney regards this as necessary, for in no other way can judicial administration be given to it, as the law does not permit an increase in the number of justices. It is likely the justices will be left to determine which court shall be held there. Incidentally, the change will put F. W. Smith, Recorder of San Pedro, also police judge ex-officio, out of business.

It is also likely that provision will be made to equip a fire company for San Pedro, and arrange a fire limits district. The equipment is now in the hands of a volunteer company.

These are the most important of a multitude of details that the City Attorney will discuss with the officials during the coming week in order to cover all necessities by ordinance when the election has been completed legally by the filing of the results.

AT THE COURTHOUSE.

URGE STRONGLY FOR PROBATION.

FRIENDS HOPE FOR CLEMENCY FOR BUSHNELL.

Various Points Presented in Favor of the Man Who Pleaded Guilty to the Charge of Embezzlement of Funds Belonging to the Company Employing Him.

Whether James F. Bushnell, who pleaded guilty to the charge of embezzling the funds of the E. K. Wood Lumber Company, to the amount of about $20,000, is to be given probation or sent to prison, will be determined by Judge Wilbur tomorrow.

A tremendous pressure is being exerted in favor of the accused and unrecorded incidents leading up to the commission of the confessed crime are operating in favor of Bushnell. He is a Chicago man and his father was the junior member of the big lumber firm of Lord & Bushnell of that city. Bushnell is said to belong to an excellent family, and it is stated that his first wrong step was taken not in the idea of spending his money on the race track in the guise of sport, but to recoup losses met in his family affairs.

It is alleged by his friends that he is not a dissipated man in any way, and that wine, women and song have not conspired to his downfall, but, seeing that ends did not meet in the family (his wife not knowing how small his salary was,) he went to the race track in the hope of getting the money that he had begun to take from his employers back again. It was the old story of sending good money after bad, and he was soon so enmeshed that he could not get out.

The family home at Hollywood has been sold, and all of the costly bric-a-brac disposed of to raise money to assist Bushnell in his defense. The wife, by his second marriage, has been at the County Jail every day since his incarceration in January last, and his old mother, aged 82, is waiting at the home for "her Jim," as she calls him, to came back.

It is also alleged that Bushnell has been very easy in his money matters, and protected at least one other man who was short in his accounts with his firm, to the extent of $8000, and that not a cent of the money has been returned. His friends say that if he is allowed to go on probation, a fund of $15,000 has been pledged to allow him to reënter business and get on his feet again. Not only that, but friends have agreed to raise a fund of $10,000, for the purpose of paying a part of his stealings from the lumber company.

On the other hand, it is stated on good authority that if Judge Wilbur exercises the clemency he is allowed to exercise under the law, and orders the release of Bushnell, another complaint will immediately be sworn out against the defendant. The eighteen-year-old son of Bushnell is a graduate of the Hollywood High School and has gone to Berkeley for the purpose of entering the University of California, with a view to fitting himself for a business or professional career. There are many pathetic features about the case, and a great effort will be made to secure a suspension of judgment in his case. Attorney Frank Pratt, who knew Bushnell in Chicago, and was his boyhood friend, will make the appeal in behalf of mercy by the court.

DENIED TO HARKEY.

charged with grand larceny by taking a horse and saddle from one of the livery barns of this city, was fixed yesterday for October 22. An effort was made to set aside the information on the ground that at the preliminary hearing in Justice Rose's court the defendant was not represented by an attorney, but the motion was denied.

The pure food case, involving the constitutionality of the city ordinance regulating the sale of fruits and vegetables in the open market, was postponed for one week, on account of the absence of Deputy District Attorney McCartney, who has charge of the prosecution of such cases. This is an action on appeal from the Police Court, and it is sought to test the new ordinance.

The habeas-corpus case of L. C. Whaley, who is charged with securing money on false pretenses, will be taken up and disposed of tomorrow afternoon at 4 o'clock.

The habeas-corpus case of Ralph J. Leavitt, who is wanted in the State of Washington on a complaint charging manslaughter, was postponed for one week. Meantime Leavitt is out on bond of $1500.

ASKS COMMISSION.

MINING DEAL OPTION.

The story of the option on a mine in Mojave county, Ariz., is told in an action filed in the Superior Court yesterday, by W. H. Tonkin against S. R. Porter.

It is alleged that in April last the defendant made an agreement with the plaintiff to sell the Gold Road mine for $1,650,000, and to pay the plaintiff a commission of $150,000 if he was able to negotiate the sale. In an agreement made June 10, it was arranged, the petition says, that if Porter obtained an option on the mine, he was to give Tonkin, of the Erkenbrecher syndicate, the first option to purchase, the agreement to expire in fifteen days from that date. If the option was granted to Tonkin then he was to be allowed his commission.

It is further alleged that in April the defendant agreed with the plaintiff to secure and deliver the option of the mine, and assured the plaintiff that he would deliver on June 20. The plaintiff believes that in June last the defendant did secure from the owner of the mine an option authorizing the sale thereof, and has ever since and now holds said option and agreement to sell.

Relying upon the representations of the defendant, the plaintiff and his associates spent about $350 in finding a purchaser for the Gold Road mine at the price and on the terms agreed upon, and it is said they produced a purchaser August 2 last, ready, able, willing and qualified to purchase at the price fixed, $1,650,000, but the defendant refuses to perform his part of the agreement and judgment for $150,000 is asked.

COURTHOUSE NOTES.

BREVITIES MISCELLANEOUS.

ALLEGED SLANDER. Angie Barone brought an action in the Superior Court yesterday against F. Arconti and his wife for $5000 damages, on a complaint of slander. It is declared that on the 7th inst the defendants at their home, No. 419 Bauchet street, used vile and opprobrious language toward the plaintiff, and as a result she has been much humiliated.

INCORPORATIONS. Papers for the following incorporations were filed in the office of the County Clerk yesterday: Patten Canal Improvement Company, capital stock $75,000, by George A. Cook, James Patten and John C. Bosch; Peirce Manufacturing Company, capital stock, $15,000, by Paul Peirce, E. B. Bailey, E. T. Peirce, Grove B. Walter and Frank Pratt.

IN JUSTICE'S COURT. In Justice Summerfield's court yesterday, Elias Pena swore out a complaint charging that on the 8th inst, Ramon Sentance made an assault upon him with a deadly weapon. W. B. Morgan, fire, game and fish warden, filed a complaint against Pan W. Brown, R. Kenneth Gordon and Samuel Waterhouse, alleging that on July 5 they built a bonfire in San Gabriel Cañon, contrary to law.

ACTION FOR DAMAGES. The Pacific Electric Railway Company is made defendant in an action brought by H. P. Hoffman in the Superior Court. The petition sets out that April 12 last, while Hoffman and his wife, Alice Hoffman, were traveling in their automobile on the way from Pasadena to Los Angeles, the machine was struck by a traction car of the defendant company, at Bairdstown, and the plaintiff was thrown out and the machine destroyed. Hoffman says he suffered a fractured skull, with jaw and ribs broken, and prays for $41,250

THE INFERIOR COURTS.

Regret Follows "Joy Ride"—Woman Makes Grave Charge Against Negro.

R. J. Austin is in the City Jail awaiting arraignment before Justice Chambers tomorrow on a charge of having taken M. A. Hamburger's automobile for a "joy ride" Friday night. The machine was taken from East Third street and left in South Pasadena. It was found uninjured and returned to the owner.

The police say Austin declares that he could not resist the temptation to take a ride when he saw the motor car standing by the curb. He has told the officers that he intended returning the machine to the place where he found it. The excuse given for deserting it in the country is that the engine went dead and he was unable to start it.

Woman Alleges Insult.

Alleged use of obscene language to Miss Lillian Packard, who had asked him if he had seen her dog, resulted in James Davis, a negro, being haled before Justice Rose yesterday.

Davis entered a plea of not guilty and his case was set for trial before a jury on October 29. In default of $500 bail he was sent to jail.

The statements charged to Davis are so offensive that he may be severely dealt with if he is found guilty.

Cigar-Man Fined.

Frank Wilson paid $20 in Justice Rose's court yesterday for "moving on" Morris Burke from in front of his cigar stand at No. 346 South Spring street. The formal charge against him was battery.

Wilson had become tired of having Burke hang around his place of business and told him to move on. The latter showed no disposition to go and Wilson struck him in the face.

Gas Officials Accused.

Justice Rose yesterday overruled demurrers to complaints against eight officials and employés of the Los Angeles Gas and Electric Company. The representatives of the corporation are charged with rebating and raising the price of gas without the consent of the City Council. They will enter pleas Tuesday.

Autoists Fined.

George W. Wood and W. A. Raymaker were fined $25 each by Justice Rose yesterday for having driven their automobiles faster than is permitted by ordinance.

Forfeits Bail.

George Ryden, who got into a little squabble with C. L. Giddings at a cigar stand at No. 119 West First street Friday, failed to appear in Justice Rose's court yesterday to answer to a charge of disturbing the peace. His bail of $10 was forfeited. A similar charge against Giddings was dismissed.

"Bum" Objected to.

M. Nashahara swore to a "John Doe Waiter" complaint charging battery before Justice Rose yesterday. The Japanese declares that a waiter stabbed him in the cheek when he remarked the food brought him in a cheap restaurant was "bum."

Mill Grinds Busily.

Justice Rose disposed of 340 cases in the Police Court last week. This was an unusually large grist of misdemeanors for the summer months, when people are supposed to be exceptionally good.

HOROSCOPE.

Sunday, August 15, 1909.

BY COMTTE.

In the brown bosom of the earth
This day shall ease and joy find birth.

On this, the 227th day of the year, the moon is new and has Saturn in benefic aspect.

The planet, being in trine, loses much of its pernicious power for afflicting those of great wealth and becomes impotent to plague the health of mankind as it does in less favorable positions. It remains, however, antagonistic to those of large fortune and offers its favor to the poor and those who earn their incomes by daily work.

In today's sign he is beneficent toward undertakings by those of resolution, will and steady purpose.

Saturn's best sign in this period is over the open fields, and woods and the waters. He promises health and pleasure from short trips into the country.

The aspect is beneficial for dealings with land owners, architects, builders, surveyors, rural laborers, gardeners, florists, farmers, civil engineers and drivers.

All concerned in any way with metals, minerals, wool, lumber, fruit, vegetables, wheat, corn, hay or other crops, or with outdoor amusements, should find the day a lucky one.

There is a sign that says that from aged lips shall flow wisdom and comfort.

During this day it will be well to be careful in making preparations for beginning anything, however small.

The moon is in a sign that favors the indulgent of friendship and domestic affections.

Those with this birthdate are under a sign that indicates that they may miss success during the twelvemonth, not through lack of ability, but through neglect to shape their methods properly and to make sure of starting right.

Children are born today under a sign that usually gives its subjects a broad and strong social nature with great love of the hearth and the locality where they were born. They may need to be trained to develop their powers of decision and action.

The Irishman Came Back.

A gentleman in Dublin, speaking of the Irish, said that nothing ever satisfied them, and that he was willing to prove his words on a wager that if he should go to the door and call a cab, no matter what fee he would give, the driver would ask for more. The wager was taken for ten pounds sterling. The gentleman called a cab, drove about a quarter of a mile, stepped out, and handed the driver a ten-shilling gold piece, the legal fee being one shilling. Cabby drove off. The gentleman who had taken the wager was exulting in his triumph, when suddenly the cabby returned, and, touching his hat, said: "Please, sir, have ye a durty thre'penny bit about ye? It would be such a pity to break a bright piece of gold like this for a drink!"—[Argonaut.

ORRINE
CURES LIQUOR HABIT
CURE EFFECTED OR MONEY REFUNDED.
Orrine is prepared in two forms. No. 1, a powder, tasteless and colorless, can be given secretly in food or drink. ORRINE NO. 2, in pill form, is for those who wish to cure themselves. ORRINE COSTS ONLY $1 A BOX. The Guarantee is in Each Box.



Furnish Your Office Now for Fall Prosp

If your office is not furnished as modernly and conveniently as the times demand, now is the psychological time to refurnish it, in preparation for the business activity of the coming Fall.

Perhaps all you need is a new rug for the floor, or maybe a filing cabinet, or a typewriter desk, or a roll-top desk, or a revolving chair. Whatever your need, you can supply it at the "California" better than anywhere else in Los Angeles.

We offer the broadest choosing in high-grade office furnishings available in this city, and comparison will prove to you that our values are not surpassed anywhere.

We are sole Los Angeles representatives for the celebrated "Cutler" desks. We have them in genuine mahogany, early English oak and golden oak, in every size and style—high and low roll-top desks, flat-top desks, standing desks, bookkeepers' desks, typewriter desks, office and directors' tables.

And we have all styles of office chairs to match the desks: the famous "Globe-Wernicke" sectional book cases, and every essential requisite for the complete furnishing of the modern business office.

Every piece is marked in plain figures, so that you can judge for yourself the superiority of our values. We invite comparison whether you are ready to buy or not.

California Furniture Co.
BROADWAY, NEAR SEVENTH. 639 TO 645

SEMI-ANNUAL CLEARANCE SALE

$35 $27.50 $30

FANCY SUITINGS NOW $24.00

$27.50 $25 & $22.50 FANCY SUITINGS NOW $19

TROUSERS REDUCED TO $4.75, $5.75 AND $6.75

This SEMI-ANNUAL CLEARANCE SALE offers a money-saving opportunity to men who appreciate good clothes, and at the same time desire to be economical. Twice a year we hold these sales for a two-fold purpose: First, to reduce our stock of woolens and keep our big force of tailors busy through a season that is ordinarily dull. Second, to offer the inducement of cut prices to attract new customers. It has been our experience that a man who once wears a B. & K. made-to-measure suit will never wear a ready-made suit or be satisfied with inferior tailoring.

Bear in mind that every summer suiting in the house is reduced, and many lines that are suitable for early Fall wear. Why not leave your order tomorrow? Either store.

BRAUER & KROHN
"TAILORS TO MEN WHO KNOW"
128-130 S. SPRING
COR. FIFTH & SPRING 114½ S. MAIN

How To Get Well and Keep So


Dr. T. Leung

Consultation and Diagnosis Free No Questions Asked


Dr. T. Foo Yuen

Tells You In Its Seventh Edition of Its 300 Page Book

HOW TO GET WELL

Which they give for the asking. You should have it as your guide to health.

This book is valuable for many reasons. It not only gives a food regime, but also gives many home recipes for curing ailments. There is also printed in this book some of the testimonials of people who have been at death's door with diseases that the American doctor could not cure, but who got well and strong by taking our medicine.

Any of these people are open to correspondence.

DRS. FOO AND WING HERB COMPANY

15 to 27 Inches Embroidery
REGULAR 75c VALUE
Another great sale of embroidery flouncings, Swiss, Cambric and Nainsook, blind and open work patterns; 15 to 27 inches wide; suitable for corset covers.
15c and 25c Embroidery,

Unprecedented S

9 Only
Unbeatable Bargains
Mail Orders
.....25c
good bleached
2-in. hems;
except with
50c sheets
.....5c
striped and
gingham;
material;
Monday,
.....5c
for this; 31 ins.
good quality
linen. None
except with
other
.....5c
cream Turkish
size 20x36;
a customer;
towels, Mon-
day.

Footwear Reduced
Women's and Women's
Women's Oxfords and
Bronze, Suede, Patent
Calf. Men's Shoes
Calf, Kid and Calf.
High grade footwear at
bronze and chocolate kid
calf. Oxfords of
and viel kid; button
Men's oxfords
shoes of tan Russia
kid; heavy extension

Sale Was
Trimmed Material Cut
Waistings 9c
ings, in pretty corded
ings, etc. Regular 15c
to 25c a yard.
White Goods 15c
dimities, dresses, etc.; neat
plaids and stripes; ex-
cellent material.
Sheets 49c
firm quality bleached
size; wide hems.
Monday, each, 49c.
25c Yd.
splendid, heavy,
bleached muslin sheet-
ing value, a yard, 25c.
Flannel 8 1-3c
soft fleeced bleached
fleece nap; regular
8 1-3c.
Cases 8 1-3c
linen finish; splendid
muslin pillow cases; a
each, 8 1-3c.
15c Outing
Suitable for gowns
fancy outing flan-
quality Monday
12½c Striped
Blue and white
cellent firm quality
8 1-3c a yard.
10c Fancy
ors, floral
striped
8c.
15c Percale
Almost
ured, stripes
terns; a
rial, yard
25c Fancy
An excellent assort
lawns, organdies,
mer novelty and
25c Eng.
40 inches wide;
cloth; superior fin
fants' wear.

Values of Unusual
Cretonnes 12½c
floral and heraldic de-
and box coverings. Never
25c a yard. Monday 12½c.
.....19c
25c CURTAIN SWISS.....12½c
Yard wide; fancy curtain Swiss
in pretty colors; rich patterns.
15c Yard wide fancy
for side drapes
and floral designs
curtain nets
designs.

and 35c Sample
Save half and more on knit vests
able to buy knit vests like these for
ney ribbed vests of mercerized lisle;
holes and crocheted yokes; out and
and 25c vests 13½c.
25c and 35c Women's
Broken lines of our regular 25c and
at 3 pair for 50c; plain black and tan
soles and toes and high spliced heels;
Men's 35c Bal. Shirts and Drawers.....19c
9 to 11 Only.
Shirts well shaped and neatly
finished; ribbed cuffs. Drawers
have double seats and gussets,
each 19c.
Sample Sale White
Latest Summer Styles
Regular $10.00 Values...
Right in the midst of the su
wonderful bargain offer. Sp
plainly tailored or prettily tr
folds; materials are the fin
Sicilian. Tailored to pe
$6.50 Walking Skirts..... $2.98
Fashioned of finest chiffon, Panama, Sicilian and voile, in brown, gray and blue; shepherd plaids and fancy stripes; scored styles.



r Fall Prospe
ned as modernly
demand, now is
t, in preparation for
all.
rug for the floor, or
sk, or a roll-top desk,
d, you can supply it at
e in Los Angeles.
h-grade office furnish-
to you that our values are

ebrated "Cutler" desks. We
and golden oak, in every sta
, standing desks, bookkeep-
ies.
e desks: the famous "Globe-
d requisite for the complete

you can judge for yourself the
er you are ready to buy or not.

rniture Co.
TO 645



OW $19
$5.75 AND $6.75
rs a money-saving oppo-
the same time desire to be
two-fold purpose: First,
ce of tailors busy through
inducement of cut prices
nce that a man who once
r a ready-made suit or be

the house is reduced, and
Why not leave your order

ROHN
O KNOW"
G
½ S. MAIN

Los Angeles
The San Fran
Chronic
Ramona Book
516 South Broadway
Room
Advertisements
Subscriptions
F. A. TAYLOR



217 South Spring Street
Big Shoe
Special
today

Embroidery Half Price---35c Yard

REGULAR 75c VALUES—EXQUISITE PATTERNS

Another great sale of embroidery Monday. Two thousand yards of the finest Swiss, Cambric and Nainsook embroidery, wrought in beautiful eyelet and open work patterns; elegant design; 18 to 27 inches wide; suitable for corset covers, skirt flouncings, etc.

15c and 25c Embroidery, Widths to 6 Inches, Yard 5c

THE REAL BARGAIN CENTER OF LOS ANGELES

The 5th STREET Store

BROADWAY AT FIFTH ST. MUSE, FARIS, WALKER CO.

Ask For S. and H. Stamps

We are headquarters for them in Los Angeles. Redeem your books in the Premium Parlor, 4th floor. Visit our Premium Parlor and see the elegant premiums given absolutely free with S. & H. stamps. We give S. & H. stamps.

Unprecedented Sale—125 Beautiful Fall Dresses, Positively Never Such Values



New Trotteur Gowns—Princess, Mary Garden and Sweater Dresses Fashioned of Crepe de Chine, Taffeta, Rajah, Bengaline and Messaline Silks, Prunella and Broadcloth. Distinctive, exclusive and eminently stylish models—No two alike. A rich and varied assemblage, representing a correct expression of current and autumn styles—four prices.

$25 Gowns $15.00, $35 Gowns $19.50, $45 Gowns $25, $65 Gowns $35

One hundred and twenty-five eminently stylish garments in an unprecedented sale. SAMPLES, designed and executed with a perfection of detail and a skill found only in apparel of the highest class. Our Mr. Smale, who is now in New York, rushed these to us by express. They were bought from one of New York's most widely known tailors—bought at a price averaging almost half. Each model is distinctive and dressy and obviously worth twice the sale price.

It would be useless to attempt to convey in type an adequate description of these beautiful dresses. Suffice it to say that they are made of the finest taffeta, crepe de chine, Rajah, messaline and Bengaline silks, rich prunella and broadcloth. The colors include new green and raisin shades, olive and catawba. Also navy, gray, new blues, purples and black. Some are finished with elaborate yokes of stamped chiffon, rich Persian and hand-made lace. Others have rich embroidered fronts; skirts are pleated and kilted from the knee down, either trimmed or plain. No sale featured in Los Angeles tomorrow will compare with this, either in quality, variety or depth of underpricing. Second floor, corner building. Be here at 8 sharp for first choice.

$25 Gowns $15.00, $35 Gowns $19.50, $45 Gowns $25, $65 Gowns $35



300 $12 and $15 Long Coat Suits $7.48

Excellent suits made of pure linen, linen Crash, English Repps, Linette and the popular Poplin. Every imaginable summer color, such as gray, tomato shade, blue, tan, green, white, etc. All the most wanted styles, semi and tight-fitting three-quarter length coats, prettily trimmed with silk straps and fancy buttons; neat gored skirts; splendidly tailored. Your choice Monday at $7.48.

8 to 9 Only Extraordinary Bargains

No Phone or Mail Orders

25c Jap Silks..... 19c
Limit 10 yards. Excellent Jap silks for auto, scarfs and lining net waists; all wanted colors; 19 inches wide.

Kimonos and Petticoats..... 10c
Fine gingham petticoats of fine quality material; made with flounce. Pretty lawn kimonos in pretty color effects. Limit one.

15c Men's Hose..... 5c
Limit 2 pair; plain black, tan or black embroidered hose; good wearing quality; regular 12½c and 15c hose, pair 5c.

Boys' 29c Knee Pants.... 12½c
Sizes 4 to 14 years; well made and finished pants; dark and medium colors; limit of 2 pair. Specially priced, 8 to 9, at 12½c.

Footwear Reductions—Unusual Bargains and Women's $3 and $3.50 Footwear

Women's Oxfords and Ankle Strap Pumps in Bronze, Suede, Patent Colt and Tan Russia Calf. Men's Shoes and Oxfords of Patent Colt, Kid and Calf.

1.69

High grade footwear at less than factory cost. Women's ankle strap pumps of bronze and chocolate kid and black, brown and gray suede, gunmetal and patent colt. Oxfords of bronze calf, black, brown and gray suede, gunmetal and vici kid; button or lace styles; military or low heels; sizes 2½ to 7.

Men's oxfords of patent colt, vici kid and velour calf, sizes 6 to 11. shoes of tan Russia calf, heavy grain, satin calf shoes, box calf and vici kid; heavy extension soles; sizes 6 to 11.

20 Trading Stamps Free

With every 60c purchase of Tea, Coffee, Spices or Extracts. Rear Shoe Department. Main Floor.

$1 Corsets Mostly Samples.... 49c

Entire sample line and corsets from our regular stock; tapering waist, medium length hip; lace trimmed; colors white, drab, black, pink and blue, sizes 18 to 30. While they last, each 49c.

Amazing Waist Values---Half and Less

$7.50 Silk and Net Waists.... $3.48

Less than half price. No discriminating woman should overlook this wonderful bargain. Black taffeta, beautiful colored messaline, white and ecru net and lace; plain tailored or daintily trimmed styles; plaited and trimmed fronts; pretty light colors. Your choice Monday, $3.48.

$2.50 Lawn and Lingerie Waists—Exquisitely Trimmed $1.25

A splendid assortment of beautiful mull, lawn and lingerie waists; most of them are samples bought at a big reduction. Front and back handsomely trimmed with tucks, lace and embroidery insertions; long tucked sleeves; cuffs prettily edged with lace.



$1 Splendid Wash Waists 49c

Made of chambray in blue, black and white; also checked gingham, fancy lawn and white Indianhead; several styles; well made; trimmed and plain styles. Each 49c.

ous Sale Wash Fabrics

ded Material Cut Extremely Low



15c Outing Flannel 10
Suitable for gowns, pajamas, etc.; fine fancy outing flannel; 1 yard wide; 15c quality Monday at 10c yard.

12½c Striped Gingham 8 1-3c
Blue and white striped, in all widths; excellent firm quality. An unusual value at 8 1-3c a yard.

10c Fancy Batiste 5c
Fancy figured batiste in fancy colors, floral designs, dotted, figured, striped and side band effects, yard 5c.

15c Printed Batiste 8 1-3c
Almost half price; neat floral, figured, striped and side band patterns; an excellent quality material, yard 8 1-3c.

25c Fancy Wash Fabrics 15c
An excellent assortment of mulls, batistes, lawns, organdies, etc.; every wanted summer novelty and pattern.

25c Eng. Long Cloth 15c
40 inches wide; best grade English long cloth; superior finish; very suitable for infants' wear.

Great Sale Sample Millinery

$5 New Black Braid Hats $1.98



Five Of Them Illustrated

Just in by express, the new black braid hat for early fall wear; turban, medium and small size; many charming styles to select from. Samples—hardly any two alike; pretty trimmings of jet, quills, wings, velvet and ornaments.

$1.98

Curtain Reductions Unequaled Before

Never Were Prices So Low As Now. Don't Miss These Big Opportunities.

$3.00 Odd Curtains Each Monday 49c

Odd half pairs of fine white lace curtains; full width; 3 and 3½ yards long; curtains worth to $3.00 a pair, each 49c.

$3.00 Curtain Ends 8 to 9 Monday 19c

Sample ends of fine white lace curtains; full width, 4½ to 5 feet long; pretty fancy borders, 8 to 9 Monday, each 19c.

$5 Novelty Curtains $2.98

A curtain bargain of unusual merit; handsome white and Arabian net curtains; trimmed with cluny edges and insertions; latest braided effects; tape and applique bordered curtains. Regular $5.00 value. Your choice Monday, a pair, $2.98.



$2.00 Lace Curtains $1.25

About 200 pairs of these splendid white Arabian, red and green lace curtains; the newest novelty border designs; 3½ and 3 yards long; just the curtain you want for your beach bungalow or bedroom. Regular $2.00 value, a pair, $1.25.

$3.00 Sill Curtains..... $1.98

New Blenheim sill curtains for cottage and bungalow windows; rich Arabian color; many new designs to select from—$1.98 a pair.

$3.00 Couch Covers $1.98

Heavy Negus tapestry couch covers, 60 inches wide and 9 feet long; fringed all around; pretty Oriental and Turkish designs and colors.

Values of Unusual Interest

Cretonnes 12½c
Short ends and lengths of cretonnes, denims and linen suitings. Never less than 25c. Monday 12½c.

15c Silkoline, 8 to 9, 5c
Yard wide fancy figured silkoline in pretty colors for side drapes and comforts, etc. Rich Oriental and floral designs. 8 to 9 Monday, a yard 5c.

36c CURTAIN SWISS..... 12½c
Yard wide; fancy curtain Swiss in pretty colors; rich patterns.

25c FANCY SCRIM..... 15c
Oriental, floral and conventional designs; 40 inches wide.

Basement Bargains Tersely Told

Unusual Savings on Many Wanted Articles



$12 Refrigerators, holds 40 lbs. ice $8.98
$10 Refrigerators, holds 35 lbs. ice $7.89
$14 Refrigerators, holds 50 lbs. ice $10.98
$22.50 Refrigerators, holds 100 lbs. ice..... $16.98

4 Qt. Ice Cream Freezers..... 98c

Ice Cream Free—See the Demonstration.
1-Qt. Size Ice Cream Freezers 69c
2-Qt. Size Ice Cream Freezers 98c
3-QT. SIZE ICE CREAM FREEZERS, $1.29.

8 to 10 Only
Ten 5c rolls toilet paper..... 25c
Twelve 5c bars laundry soap... 25c
Common clothes pins, doz..... 1c
20c 100 white paper napkins.. 10c

All Glass Jars
Mason rubbers fit these.
1-Pint Size Glass Jars..... 90c
1-Quart Size Glass Jars..... $1.00
Half Gallon Size Glass Jars..... $1.35



Mason Jars
Mason rubbers, 2c a dozen.
1-Pint Size Mason Jars..... 49c
1-Quart Size Mason Jars..... 55c
Half-Gallon Size Mason Jars..... 75c

High Grade Silks Radically Reduced

$2.50 Crepe de Chine..... $1.69
45 inches wide.
Black and white crepe de chine; very serviceable; suitable for waists, evening or street dresses.

75c Taffeta 59c
19 inches wide.
Heavy and chiffon weight; excellent quality material in every wanted summer color—amethyst, rose, reseda, etc.

$1.50 Guaranteed Black Taffeta..... $1.19
Limit 12 yards; good heavy weight guaranteed black taffeta; 1 yard wide; regular $1.50 value, $1.19 a yard.

Washing Machine Specials

25c set six Jap table mats	15c
40c nickel plated tea pots	29c
75c clothes baskets	49c
65c 18-in. glass towel bars	49c
$1.00 Jap waste paper baskets	69c
$1 bath room outfit	69c
$1.20 doz. tumblers set of 6	20c
20c imitation cut	10c

$5.00 Electric Washing Machines.... $3.98

Special double action washer..... $9.98

Rotary action washing machine..... $7.48

We Guarantee All Washing Machines



$5 Suits and Dresses $1.98

Bought way under regular market value. The handsomest suits and dresses we ever sold for the price. All wanted colors.

If you wish a summer suit or dress, with style and quality, see these elegant garments that will be sold Monday for $1.98. Fine wash suits of Repp and Linette. Three-quarter length semi-fitting coats, strap or button trimmed. Exquisite lingerie dresses in every imaginable summer color; elaborately trimmed with dainty lace and embroidery. Your choice, $1.98.



Silk and Wool Suits $25 and $30 Values $9.69

Made of Rajah and Taffeta silk—Wool Suits of Panama, Serge and Herringbone Materials.

Splendid Rajah and Taffeta Silk Coat Suits, three-quarter length coats, silk lined; good assortment of colors. Wool suits of light weight herringbone, Panama and Serge; trimmed and plain styles; regular $25.00 and $30.00 values, $9.69.

$10 Hip Length, Silk Coats $5

and 35c Sample Vests 12½c



Save half and more on knit vests Monday. Very rarely are you able to buy knit vests like these for 12½c. Fine Swiss and Jersey ribbed vests of mercerized lisle; cut very full; have large arm holes and crocheted yokes; out and regular sizes. Regular 25c and 35c vests 12½c.

25c and 35c Women's Hose 3 Pair 50c

Seconds lines of our regular 25c and 35c hose will be sold Monday at 3 pair for 50c; plain black and tan and fancy lace hose; double soles and toes and high spliced heels; 3 pair 50c.

Men's 50c Nat. Gauze Drawers..... 19c
8 to 11 Only.
Shirts well shaped and neatly finished; ribbed cuffs. Drawers have double seats and gussets, each 19c.

Men's 50c Mesh Underwear..... 29c
Just what you want for the hot weather. Shirts have short sleeves. Drawers have double seats and gussets. Garment 29c.

Sample Sale White Wool Skirts
Latest Summer Styles
Regular $10.00 Values..... $5.00

Right in the midst of the summer season comes this wonderful bargain offer. Splendid white wool skirts prettily tailored or prettily trimmed with buttons and folds; materials are the finest serge, Panama and Sicilian. Tailored to perfection.

$6.50 Walking Skirts..... $2.98
Fashioned of finest chiffon, Panama, Sicilian and voile, in brown, gray and blue; shepherd plaids and fancy stripes; flared styles.

$1.25 Wrappers, 8 to 9 only..... 59c
New percale and calico wrappers, in blue, red, gray and black; pretty figures and patterns; trimmed yoke. Limit 2; 8 to 9, 59c.

MAJESTIC.

BIG MEASURE AROUND WAIST.

GREAT COAT OF PAINT PUT ON GAS HOLDER.

Applying of Preserving Mixture to the Outside of the Big Container of Fuel, Recently Finished, Would Have Kept One Man Alone Working for Nearly Two Years.

The painting of the great gas tank, or holder, of the Pacific Gas and Electric Corporation, on East Seventh street, recently, was an accomplishment of some note and attracted the attention of many passers-by while the work was going on. The painters, suspended on the narrow hanging boards near the top, looked like small boys. A little slip or a break in the rope which held the boards would have meant instantaneous death to the workmen, but the job, which required a large force of men and many days, was completed without a single accident.

This tank, or holder, as the gas people call it, is used for containing the gas which is consumed in all parts of the city. It is the second largest tank in the world and when it was built, about three years ago, it was the largest, but since that time a tank has been built in New York which is larger.



Second Largest Gas Tank in the World.
It has just been painted and the figures are interesting.

The tank is 220 feet high, fifty-six feet higher than the highest building in Los Angeles; 195 feet in diameter, and 612 feet in circumference. If the top, bottom and sides were laid out on the ground it would cover more than four acres. About 2000 tons of steel were used in its building and it has a capacity of 25,892 tons of water, or 572,372,000 gallons, and 5,000,000 cubic feet of gas.

By way of explanation, the tank is built in six parts, the lower one being filled with water and the five upper sections, or cups, as they are called, with gas. These cups are fitted together like a drinking cup, the topmost one being smaller than the next one.

When there is no gas in the tank these cups slip down until there is only one section, which section is filled with water. As the gas is forced into the tank these cups begin to rise, the gas staying on top of the water, and this pressure of these great heavy cups gives sufficient power to force the gas through the entire city.

The gas is made from petroleum, the oil being heated until the gas passes off into the tank, and the carbon, coal tar, and other by-products, are extracted.

When the tank was built the different parts were painted before being put into place. This summer the tank needed painting and the job was given to the Richard Arens Company, to scrape off the old paint and rust and give the big tank two coats of paint, the first being red lead and oil and the second graphite.

The job took 717 working days of eight hours; that is, it would have taken one man nearly two years to have painted this tank alone. There were 1485 gallons of paint used, and it cost approximately $5000.

SEES THE ERRORS OF ITS POLICY, YES.

[From the Indianapolis News, a pioneer advocate of the Direct Primary.]

We would by no means give aid and comfort to the enemy, and yet when we read the pleas for the direct primary system made by our friends in the East who favor it, we cannot but think that they need some enlightenment. Perhaps the experience of Indianapolis with the reform is peculiar, or it may be that our law is not a good one. But certain it is that those who advocated the direct primary—including the News—are much disappointed in its operation. In other sections it may be different. Possibly, too, there are some reformers who have resolved to stand by the system no matter how unsatisfactorily it works, for there are reformers of that kind. But we remember that the people of Wisconsin, working under a direct primary law, were unable to prevent the return of a "plutocrat" to the United States Senate. Here we brought about the nomination of some good men for county offices a year ago, but we used occasionally to nominate some good men by the old method. Today we have five candidates for Mayor, not one of whom measures up to the standard which it was supposed we should reach under the direct primary. It is admitted on all hands that, if the new machinery is retained, we shall have to do something to limit expenditures or else throw them on the public. For as things now are we have in effect two elections, two campaigns, and as a consequence two large outpourings of money. This of course would be a small price to pay if the results were what it was supposed they would be. But they are not, or at least they have not been so far. The good men who, it was predicted, would "come out," do not do so. The necessity of making two campaigns, of contributing to two campaign funds, and of twice submitting to the importunities of the "heelers," undoubtedly increases the reluctance of representative citizens to offer themselves.

The New York Evening Post ironically says:

"We know, of course, that the direct primary is dead. We know it because we have been told so. No sensible man favors it; no practiced politician will touch it. It is the pariah of politics, etc."

We do not say that the direct primary is dead, but we do say that many men who are not bosses or practical politicians have yet to be convinced that, as at present operated, it has proven an unqualified success. Not only that, but it has, at least as we know it, failed to realize the anticipations of its friends. There are many who are asking whether a boss-controlled convention is the only alternative. To some of us it seems that it might be possible to bring conventions under some sort of legal regulation, and to put primaries for the election of delegates under the general election law. Has the delegate system been fairly tried? Are the evils and abuses of which we complain inherent in it? These questions are pertinent. In conclusion we would say, for the benefit of the Post, that a direct primary, such as we have here, in Tammany-ridden New York, would be a wonderful affair. The fair conclusion is that the reform is still in the experimental stage. In the light of our experience with it our people are disposed to be somewhat skeptical. Including the candidates for council there are seventy-nine names on the primary ballots. And yet out of this material it is impossible for the citizen to find more than three or four candidates for whom he will vote with pleasure, or the least show of enthusiasm. We have not yet reached the millennium by the direct primary route.

DR. HUTCHINSON ON REAL YELLOW PERIL.

In a recent number of the Saturday Evening Post, the real yellow peril is discussed by Woods Hutchinson, A.M., M.D. With him the yellow peril is not our Asiatic friends across the water, whether of China or Japan, but a much nearer and deadlier foe, the streptococcus pyogenes and the staphylococcus pyogenes, commonly known as "pus makers." There is still a third coccus in the group, the staphylococcus pyogenes albus (white,) a harmless "critter" as compared with his more agile and virulent blood relative, known as the golden, or the real yellow peril.

However, it is not proposed in this review of Dr. Hutchinson's tracings of this modern day yellow peril, to follow him through all the details of the surgeon's work in routing the common enemy, because, when conditions arise, such as described by him, the only salvation is to send for a doctor.

Not only do these representatives of the cocci family delight to revel in ill-dressed wounds, but if the way is opened they pass into the body, traveling most commonly through the lymph channels, where they are halted and their destruction attempted by the so-called lymphatic glands. While this process is under way then comes what common humanity knows as the boil, and if the lymphatic glands fail to do their proper work, the peril continues to advance, and that charming product, recognized as the carbuncle, is the result. Or they may content themselves with merely burrowing under the skin, close to the surface, and erysipelas follows. The streptococcus and the staphylococcus may quarter themselves in the little close-fitting pouch surrounding the root of a hair, after which they get malignantly busy. They are indifferent where this particular close-fitting pouch is situated, and so it is that we have boils appearing always where least expected, and never where they are welcome.

Now that it is known that the unspeakable streptococcus pyogenes is an active factor in the development of a boil, it is well also to know that tradition has been turned topsy-turvy in methods of treatment, and that the old-fashioned poultice which mother made, and which always eased the pain and aided in bringing the trouble to a "head," is one of the best fertilizers known for this particular microbe. He simply plots in the warmth of the outward application, and his activity increases with each degree of heat as the poultice is applied. The moist heat, of course, mitigates the pain, but it marvelously encourages the growth of pus organisms, softens up the surrounding skin, opening wide the mouth of the glands, so that, as soon as the boil "breaks," the streptococci begin to pour out, and, under the moist protecting surface of the poultice find a new refuge in the gaping mouth of another gland. Then there is another boil in addition to the one poulticed, and so ad infinitum, till the streptococcus is weary of the harvest or the victim is no more.

THE SHORTEST PLAY.

A Distinction That Is Said to Belong to "Rosmunde," a Five-Act "Tragedy."

[New York Tribune:] In a controversy as to the shortest play, Prof. Milion Begavic says in an article recently published in Berlin that none of the plays mentioned were really the shortest, as that distinction belonged to Giovanni Venture's "tragedy" in five acts entitled "Rosmunde." This is the play:

Characters — King Albion, Rosmunde, daughter of King Kunsmond, consort of King Albion; Perideus, a slave.

ACT I.

Albion (hands Rosmunde a skull filled with wine:) Drink, it is the skull of thy father!

Rosmunde (horrified:) Ah!

Albion: I command you.

Rosmunde (drinks and hisses:) Woe unto thee!

ACT II.

Albion (smiling sardonically:) Sad?

Rosmunde: Could I be otherwise?

Albion: Forget!

Rosmunde: Begone!

Albion: You hate me?

Rosmunde (ironically:) How could I?

ACT III.

Rosmunde (looking at a small dagger, calls:) Slave!

Perideus (approaches and kneels at her feet:) My queen!

Rosmunde (passionately:) I love you!

Perideus: Oh, heaven!

Rosmunde: Come with me.

(Exit both, embracing.)

ACT IV.

(The king's antechamber.)

Rosmunde hands dagger to Perideus:) Go—kill him!

Perideus (irresolutely:) The king?

Rosmunde: Your rival.

Perideus (furiously:) Ha! He shall die.

(Exit into king's bedchamber.)

ACT V.

Albion (in muffled tones from within:) Help!

Rosmunde (listening anxiously:) Die!

Perideus (rushes forth brandishing bloody dagger:) Dead!

Rosmunde (snatches the weapon, holds it on high:) Now, father, you may drink!

(Curtain.)

This play, slightly increased in size, having about fifty lines, was produced several times with much success at

"Special Sale" $5

Finis Linen Suits!

"Special Sale" $5

The New York CLOAK & SUIT HOUSE

The Style Shop of Los Angeles

No Phone Orders

No C.O.D.'s

No Charges

None Reserved

Values That "Cap The Climax" In Linen Suits

Actual Values to $22.50
Doors Open Promptly at 8 O'Clock

THIS is one of the occasions when a woman is justified in making any effort necessary to be here when the doors open and share in this tremendous under-pricing of stylish, classy, absolutely correct suits. Remember these are expensive suits. The best the country affords at $15.00, $16.50, $20.00 and $22.50. All to go at one exceedingly small price tomorrow $5



Actual Values to $22.50
Doors Open Promptly at 8 O'Clock

STUNNING street suits for August and September. Not a small shipment that will be gone in an hour, but a wholesale leveling of all our clever Linen Suits to one common price—just $5. This price tomorrow means choice of hundreds of smart models; every favored summer shade; every size; every clever style. Plenty of extra salespeople to wait on you. $5

Elegant $65 Suits $22.50
Voile and Prunella Cloth
Rich and Elaborate, Exquisite Shades.
Such Suits Rarely offered at Sale Prices

IT WOULD be impossible to give you any adequate idea of the artistic beauty of design and adorning which distinguish these suits. There are many elaborate models in satin finished Prunella and dressy voile, with silk drop skirt; colors are modish shades of gray, blue, old rose, terra cotta, etc. Everything about these costumes indicates that they are from the choicest of designers. Suits moderately priced at $65, tomorrow $22.50.

$9.75 "The Evelyn"
Beautiful Broade
Special—Many Charming S
Most Popular Wrap Of The

WE HAVE just received a large shipment of these which we will feature Monday at this popular has seemed impossible to satisfy the demand for these capes, but we now have a delightful array, comprising able shades. Make your selection Monday and you will be pleased, for these capes are serviceable as well as stylish.



Net and Lace Waists
For Dressy Afternoon or Evening Wear
Sale Third Floor
One-Half Price

Taffeta & Messaline W
Fascinatingly Trimmed or Dainty Tailored Styles
Sale Third Floor
One-Half Price

Scores of Exclusive Models of Rare Beauty at Half Former Prices

JUST what every woman wants! A pretty, dressy little waist to wear in the afternoon or evening, when it's too much trouble to get into a more elaborate gown. The waists are distractingly tempting, while the prices are simply irresistible—a combination that means a quick exit for the waists. Every price you could ask for. A few of them follow:

PRETTY NET WAISTS Formerly Priced $5.75	$2.87	HANDSOME NET WAISTS That Were $7.50, Now	$3.75
BEAUTIFUL NET WAISTS Formerly Priced $6.75	$3.37	DAINTY LACE WAISTS Regularly $8.75, Now	$4.37
CHARMING MESSALINE WAISTS Regular $7.00 Values	$3.50	ELEGANT TAFFETA WAISTS Ordinarily $9.00, Now	$4.50
EXQUISITE NET WAISTS Heretofore $9.50, Now	$4.75		
ELABORATE LACE WAISTS Marked $12.50, Now	$6.25		
LOVELY SILK WAISTS Formerly Sold at $15.00	$7.50		

Summer Millinery, Sailors and Shapes at Extraordinary Small Prices
Values That Must Be Seen To Be Appreciated. Be Sure And Look Them

The New York Cloak & Suit House — The Style Shop of Los Angeles — The New York Cloak & Suit House — The Style Shop of Los Angeles — The New York Cloak & Suit House — The Style Shop of Los Angeles — The New York Cloak & Suit House

YALE

The Largest Dental Offices on the Pacific Coast.

GET THE BEST
IT COSTS NO MORE

It pays to get the best, especially in dentistry. Then let the Yale Dentists do your work. We give you the best work possible, and our prices are no higher than you often pay for inferior work. We employ only the most skilled dentists with years of experience. No students here. All work painless.

A Fine Set of Teeth
A special offer for this month only. Every set guaranteed for ten years. Just the same as if you paid the regular price. $2.50

Heavy Gold Crowns
A most liberal offer to get you acquainted with our specialist in this department—a dentist direct from New York and recognized as the best man in this line of dentistry. $5.00





$100 For Any Tooth We Cannot Fill or Extract Without Pain

Open Evenings Till 8 Sundays 9 to 12

YALE DENTISTS
444 S. Broadway Parmelee-Dohrmann Bldg., Third Floor.

RAMONA PARK L
Why They Are Sure
Enhance In Valu

High Grade Restrictions.
Beautifully Laid Out Streets.
Cement Curbs and Walks.
Ornamental Trees and Palms.
Bountiful Water Supply.
No Better Soil on Earth.
20 Minutes from Los Angeles.
Unmatchable Scenery and C
All the Conveniences of the City.
All the Delights of a Co



For full particulars, prices, etc., see

Fred W. Marshall
With Althouse
618-623 Bumiller Building.

Capable of Varied and Artistic Arrangement
Globe-Wernicke "Elastic" Bookcases
Sold by CALIFORNIA FURNITURE CO.

14 & 18K. WEDDING RINGS
WHITLEY JEWELRY CO.
247 S. BROADWAY

pecial Sale
$5
en Suits
es to $22.50
mptly at 8 O'Clock
reet suits for August
r. Not a small ship-
gone in an hour, but
ing of all our clever
one common price—
rice tomorrow means
ds of smart models;
ummer shade; every
every clever style.
y of extra salespeo-
o wait on you.

"The Evelyn"
Beautiful Broadcl
ny Charming Sha
r Wrap Of The S

arge shipment of these g
nday at this popular pric
the demand for these fa
tful array, comprising the
n Monday and you will b
iceable as well as stylish.

essaline W
med or
Styles
r
alf
Prices
et into a more
ick exit for the
$4.75
$6.25
$7.50
ll Prices M
d Look Them
e New York

PARK L
y Are Sure
e In Value

WAITS ON VOTE.

to Complete Connection.

Plays Mys- Frank.

Piano from Park.

...ON THE TIMES.)
...—General Man- ... of the Southern ... written the Tucson ..., stating that ... agreed to go ahead ...Colorado connection ... and as soon as the ... company authorize the ... agreed, to the amount ... section will be held ... have made show that ... will cost not less ... It is now understood ... to the Twin Buttes ... start directly from ... a line near the hills ... and that will avoid ... which might mate-

...h physicians have ... sanitary conditions ... epidemic of ty- ... A part of the ... to a dairy, which ... continuous delivering ... men had been wiped ... is to be taken ... of residents who ... the instructions of ... work is to be thor- ... It is noted that the ... are much more ... sewers than the

...Saturday there was ... almost to a ... which would have ... to the business ... had it not been pro- ... anyway. The new ... carried the flood ... the débris of ... has washed down

...LIGHTNING.
... Bobo, a rancher ... together ... the storm in the ... A bolt of ... that way and ... the floor. When ... consciousness ... injured, but his ... the force of ... by the fact ... ripped from ... efforts at resus- ... rancher noti- ... at Lowell, ... with the ... corpse. was ... the man re- ... condition, and ... the storm, ... to apply ... Don Luis

...Cananea pros- ... lightning last ... camp, being ... a mountain ... of his horse ... later by a ... information ... had been ... cowboys, who ... the corpse.

...WIRE.
... bees in the ... of the Cananea ... was killed Fri- ... with a high- ... the mine.

... John Kelton ... shaft of ... Bobo. The ... the head of the bees

... of the pioneers ... of former ... Tombstone, ... of $5000 re- ... the store of D. ... Insurance ... of $5000. ... present in the ... over the im- ... of white horses ... activity. It ... that they ... department ... the transaction ... cannot be

...PIANO.
... who stole a ... handed at Doug- ... stole a piano ... in the city ... while he ... on express ... at the nota- ... assigned as ... Church ... Or. ... Douglas is be- ... Arizona aviator. ... adoption ... construction ... peak to the ... apparatus ... not be- ... power. He ... horse-power ... be able ... to the Terri-

IN LOVE.
...ON THE TIMES.) ... Aug. 13.—Ac- ... C. Freund, ... Ohio, she ... Robert of the ... Ohio, she ... Robert at ... Ohio, she ... Robert at ... Ohio, she ... Robert at

MINES AND MINING—Activities in the Ore Districts of the Great Southwest

CALIFORNIA.

AMADOR COMES TO THE FRONT.

LOS ANGELES MONEY INVESTS ON MOTHER LODE.

Big Strike at the South Eureka Draws Attention of Miners All Over the West—Sierra Pushing Ahead and Shasta Is Good—Los Angelenos in Oregon.

[SPECIAL CORRESPONDENCE OF THE TIMES.]

SACRAMENTO (Cal.) Aug. 13.—The famous old Mother Lode county of Amador is coming to the front with a rush, and capital is flowing in from the East and South. Many people from Los Angeles, Pasadena, San Diego and other cities south of the Tehachepi are becoming heavily interested and in many instances it is due to their efforts that many of the old mines are again entering the list of active producers.

The great strike recently made at the South Eureka continues to hold the attention of mining men throughout the West, and every day adds to the value and extent of the big ore body on the 2100 level. According to latest advices the ledge is eighteen feet wide with the ore running into high-grade values. The strike is said to be the most important ever made in the famous property, and holders who a few weeks ago would have cheerfully sold for 10 cents per share, are refusing $1.

At the Kennedy the ore body is showing splendidly in the lower levels and the 240-stamp mill is running at full capacity. Rich ore is coming from below the 3000 level and the vein is showing all its original strength as the shaft goes to greater depth. A new cable, 8250 feet long, was placed in the main shaft last week, and the old one removed to the north shaft.

The Bunker Hill paid two dividends of 5 cents each on its capital stock in June, a total of $12,000. The mine is producing at the rate of $21,000 per month, with twenty stamps in commission. A surplus of $45,850.27 remains in the treasury.

The Kennedy Extension has commenced repairing the old shaft and will sink it deeper. It is down 1000 feet and discloses good ore. At the Amador Queen the Habbric-Crocker-Holts lease is extracting large quantities of $40 ore and sending it to the Selby smelter. At the Argonaut a large force of men are working and the mill is running on good-grade ore from the lower levels. There have been several reports of impending strikes by miners at the Melones mine, but late advices from the property state that there is no cause for alarm.

SIERRA COUNTY.

Sierra county continues one of the most active mining sections in California, with Alleghany, Forest and Sierra City the principal points of interest. At the Pacific mine, near Downieville, which is being operated by Peoples Wingfield of Nevada, a large force of men have been put to work driving the main tunnel ahead, and prospecting at several points. The men are paid $4 per day of eight hours, the highest wages paid in Sierra county for a long time. M. E. Ish, M. Camp and other prominent Goldfield operators have secured a number of properties at different points and are arranging for extensive work. They pronounce Sierra county one of the most promising fields they have ever seen, and predict that the next two years will see this section among the most productive gold regions in the West.

A new auto passenger service has been installed between Nevada City and Sierra City and will greatly facilitate rapid transportation between these points. At Forest a dozen Los Angeles companies are pushing extensive work on their holdings and developing several promising mines.

At Alleghany the Twenty-One continues to hold the center of attention by reason of the rich strike recently made in the lower workings. The ten-inch vein continues to hold out splendidly and large quantities of bonanza ore are being extracted. The adit is being pushed steadily ahead, while considerable cross-cutting and other developments have been commenced.

The Red Star adit is expected to break into the Lightner before the end of the week. The new mill is about to commence its initial run on a quantity of rich ore. The Rainbow mill is running steadily and the cleanup for August promises to be the largest in the history of the property. At the Lightner the lower adit is still in hard rock with indications that the big ledge is near at hand.

Nothing new has developed in the case of the Sixteen-to-One and Bonanza King mines. The disastrous litigation has tied up both of these properties completely and there now appears little likelihood of an early settlement; all reports to the contrary notwithstanding. Both sides are preparing for a determined legal battle and the outlook for an early resumption of activities is anything but encouraging.

SHASTA COUNTY.

The Shasta Copper Belt continues to be the scene of renewed activity and most of the big companies are arranging for work on a largely augmented scale. The Balaklala Consolidated is operating two blast furnaces and it is believed that the third will be in commission before the end of the year. The company is experimenting with a bag house in an endeavor to reach a satisfactory solution of the fume annoyance. The excavation for the new ore bins at the Mammoth smelter has been completed and the foundations are being placed. The company is working a large force at its mines and four furnaces are in commission. The electric iron furnace at Heroult is idle pending some changes to the plant, and it is reported that the plant will start at full capacity early in the fall.

The Lower Springs gold district, a few miles out of Redding, is about to enter upon an active productive period. The Gold Leaf narrow gauge railroad has been completed and the shipping of ore to the smelter will shortly begin. Small gold mines are being operated all over the county as the result of the increasing demand for fluxing ores by the big copper smelters. The Midas mine is installing a new electric generator to furnish lights and power and is arranging for operations on a largely increased scale. Much work is going on at the Gold Hill ledge and considerable rich quartz is being taken out. At the Milk Maid ore running $100 to $15,000 per ton is being extracted. At the Franklin a four-foot vein of $60 ore is receiving attention. The Western Exploitation Company owns the property and is pushing vigorous work.

ANGELENOS IN OREGON.

Just across the State line in Oregon, Los Angeles people are operating a number of placer and quartz properties in the Galice, Waldo and nearby districts with good results. They have obtained control of several of the best mines in the State and are pushing work comprehensively. It is said that fully $500,000 was obtained from the placers alone by Los Angeles operators during the season recently closed.

Advices from New York state that the directors of the Greenwater-Death Valley Company have decided to continue work at the property and push the shaft to the 2000-foot point. The shaft is now down 1500 feet with a large body of low-grade copper ore developed to some extent. Many of the directors still believe that the mine will ultimately develop into a valuable producer and favor continued developments.

ARIZONA.

WICKENBURG'S FREE GOLD.

GREAT PLACER FIELDS ALONG THE HASSAYAMPA.

Bradshaw Range Also Storehouse of Precious Metals—Black Rock and Bonanza—Humboldt Smelter First Shown Use of Crude Oil as Fuel—Rigsby Smelter May Open.

[SPECIAL CORRESPONDENCE OF THE TIMES.]

PHOENIX (Ariz.) Aug. 12.—In the early days of mining in Central Arizona immense values in free gold were brought into Wickenburg from quarts ledges near by, and millions of dollars were secured in the operation of scores of rude arrastras along the Hassayampa River, where the gold was roughly separated. This field undoubtedly was the richest ever known in the Southwest.

The finding of a shallow pocket of gold-speckled quartz near Salome a few months ago was only typical of the region, best known to miners as one which had produced such mines as the Vulture and Harqua Hala, and where placer ground is to be found in almost every dry creek bed. It is true that gold in baser ores has been found there in such mines as the Congress and Octava, and that copper is present also in large ledges, but the district tributary to Wickenburg is best known for its free gold surface mines. Far more than the usual number of "lost mine" tales are to be heard in the town, the most notable being of the "Dutchman" and "Nigger Ben" workings.

The Rich Hill diggings to the northward were the richest ever found in Arizona. Below them, along the Hassayampa, are still the greatest placer fields of the Southwest, producing, after nearly fifty years of washing, with great bars that will be washed by the use of machinery and hydraulic apparatus that are now being put in place by the liberal use of capital.

The Bradshaw Mountain Range, to the northward, is a tremendous storehouse of precious metals. It would seem that the southern edge of the range had been ground away by the elements and that mineral wealth had thus been concentrated in the lower-lying ground along the Hassayampa.

One of the most notable of the old mines near Wickenburg was one owned and crudely worked by an Indian named Vagas. It lies ten miles east of the town, to which the ore was packed on burros to be reduced in arrastras. The property, embracing ten claims, is now owned by the Indian Chief Mining Company, which is preparing to open it by a system of tunnels, as the main veins are deeply cut by gulches. There are three ledges, exposed for 6000 feet or length, with milling ore running ten feet thick and averaging over $6 to the ton in gold, besides value in lead carbonates and in copper. Development of the property is under charge of Herbert Strickland, an English expert, who has had long experience in the district.

In Black Rock district the Arizona Copper Belt Company is building a ten-stamp mill below the collar of a 250-foot shaft that has cut a fine body of ore running high in gold values. Adjoining is the Monte Cristo property, wherein, at the depth of 178 feet, has been found a four-inch vein that in places seems almost pure silver. The chief stockholder in the Monte Cristo is Ezra Thayer, a Phoenix merchant.

A new camp, named Bonanza, has been started at the foot of Rich Hill, only about a mile distant from Octave. In the diggings near by about fifty men are working, with rich returns. One of them, as a day's work lately, washed out a nugget worth $25, besides $13 in dust. Several dry washers are to be installed on the ground.

HUMBOLDT SMELTER.

Largely through the efforts of Frank M. Murphy the financial difficulties of the Humboldt smelter have about all been cleared away and the great plant will soon be in condition for resumption of work. W. H. Bennetts of Tacoma, Wash., an experienced smelter builder and operator, has been appointed manager and is already on the ground, overseeing the improvements and additions now under way. The plant was far from complete when operated and therefore could not handle ore as cheaply as will be done in the future. Yet it is told that in the plant first was demonstrated the successful use of oil as fuel in reverberatory furnaces, the former manager, C. E. Finney, also being credited with several very important improvements in the reverberatory furnace system of treating ores. Success also is said to have attended Mr. Finney's scheme for saving the relining of converter shells. He simply used a bottom layer of raw silicious ore, upon which was poured the matte from the furnaces.

OLD RIGBY WORKS.

A number of Mayer business men have concluded to purchase the old smelter of the Rigby company at that place, a plant where success is said to have been had with a new process for volatilizing and precipitating metallic values in the local sulphuretic ores. But, whatever the degree of success in the experiment, the plant has been closed for months. Beside the furnace in place it is proposed to place a standard type of lead furnace, with capacity for 100 tons a day, subscriptions of $10,000 having been made for the purpose. The district around Mayer can readily keep the new stack working at full capacity.

ODDS AND ENDS.

The well-known Glandstone mine in McCabe district has been taken over and will be operated by the Ideal Mining Company. The combined property is considered one of the most important in Northern Arizona.

Shipments of high-grade concentrates again are being made from the Old Cash mine on the Hassayampa. Prescott being the railroad point.

It has been found necessary to rebuild the foundations of the new Lane mill of the Arizona Copper-Gold Company in Cherry Creek district. A short trial run of the mill resulted in a clean-up of $200 in gold and a couple of tons of very high-grade concentrates.

The Summit claim, owned by J. E. Kelly, is making a showing as one of the most remarkable silver mines around Prescott. The mine is on the Iron Springs divide, near the Derby mine, a property controlled by Territorial Secretary George U. Young. The Summit has a vein only four inches wide, but it carries 414 ounces of silver to the ton. Shipments made to smelter have netted over $100 a ton.

A winze in the Tom Reed mine, sunk from the 250-foot level, has been in solid ore for about seventy feet, ore averaging about $200 to the ton in gold. Water in unexpected quantity, flowing more than 70,000 gallons a day, has been encountered, and stronger pumps must be secured. This water was found in running a crosscut to the vein on the 250-foot level of the 400-foot main shaft, on which sinking has had to be suspended. President Charles Grimes of Pasadena is on the ground attending to construction work on the company's new mill.

NEVADA.

DELEGATIONS TO CONGRESS.

THOMAS F. COLE WILL BRING A LARGE PARTY.

Los Angeles Will Have Between Two and Three Hundred Prominent Mining Men to Go From Here by a Special Train—Cananea and Arizona Will Be Represented.

From all indications Goldfield will be headquarters for the time the American Mining Congress is in session, of some of the brightest luminaries in the mining world.

Reservations have been made for a large party headed by Thomas F. Cole, the copper magnate, and these will arrive at Goldfield in a special train prior to the meeting.

Arizona will send a delegation, including prominent Phelps-Dodge, Calumet and Arizona, Old Dominion and Shattuck-Denn, officials and other notables from various sections of the country will attend.

Cananea will have a good representation, according to Sonora mining men in the city. Los Angeles will send at least 200—possibly 300 mining men and friends. A special will be arranged to carry this delegation of boosters.

Globe men say that camp will have a full representation and former Senator Clark and Senator Nixon with other well known figures in western mining will attend.

SUNNY JIM DISTRICT.

The Sunny Jim district, between Sweetwater and Masonic, is the latest to furnish a shipping gold mine to the rapidly growing list of Nevada. The property is the Sunny Jim, recently acquired by the United Gold Corporation. Several members of the company made a trip down there the early part of the week, to look over the ground, and particularly to inspect a thirty-foot vein of free-milling ore to which a second mill run had given a value of $120 to the ton; the first was $60.40. Additional work by the miners had established the width of the vein to be forty-nine feet, so the officers decided then and there that such a whale should begin spouting at once. In less than a half hour 200 pounds were picked down and sacked, stowed away in the motor car by which the party had come down, and that quantity carried to Carson City and expressed to California for treatment. Orders were also left to put a force of miners to work to break down twenty-five tons a day, and to continue this volume of shipment until the first unit of the corporation's mill shall be installed. Plans are being drawn for the latter and it is possible that in the sixty days it will be in operation. Water and fuel are plentiful near the corporation's property.

The ore lies in a porphyry formation, and this vein's values lie in a porphyritic quartz heavily impregnated with oxide of iron. Three other veins, ranging from eighteen inches to forty-five feet are on the property which will be more fully developed later.

ELECTRIC POWER.

The Walker River Electric Company has had a force of surveyors in the field this week locating reservoir sites and the line for the canal between Bridgeport, Cal., and Sweetwater, Nev. Two reservoir sites have been practically decided on; one north of Bridgeport requiring a dam but fifty feet wide to empound water over an area seven miles long and twelve miles wide, another, just above the Conway ranch, will require a dam seventy-five feet wide and will back the water up four miles. Construction will soon be inaugurated as there is quite a demand for electricity in the territory bounded by Bodie, Sweetwater, Hawthorne and Aurora, the territory the company intends to supply. One company, the United Gold Corporation, operating in the Sunny Jim mining district, is the first to enter into a contract.

OPENS RICH ORE.

The Comstock Merrimac mine, near Virginia City, controlled by the Broken Hills Mining Company, of Goldfield, is preparing to ship from the bonanza shoot recently opened. One foot runs close to $400 per ton and the average will go above $100. The lower grade streak is quite large.

Development has been under way for several months. Selected samples have shown values as high at $2000 and systematic mine sampling discloses an average that is good. Ore is free milling with values sufficient to make a good smelting proposition.

The properties are ten miles from Apacha, the latter thirteen miles from Hazen.

LETS CONTRACT.

W. P. Garrison of Pasadena has let contract for sinking another hundred feet on the Garrison lease, Atlanta ground. Machinery will be at once installed and the shaft sent down as quickly as possible. A crosscut will be driven from the shaft to open the ledge struck some time ago in the crosscut from the 450 level.

Sullivan and Patterson have acquired an interest in the St. Ives lease and have started work on the main shaft to get under the ore opened in the other workings.

The Goldfield Annex lease on the Polaverde has a shaft down 240 feet and will continue to 1000. Ten men are working. Some ore has been shipped. When 1000 feet is reached in the shaft crosscutting and drifting will be resorted to.

Trade That Pays.

Young men to learn to operate the linotype machine; a good trade that pays above the average. The Mergenthaler Linotype Company is installing over 100 linotype machines per month. That means that so many positions to be filled at good wages.

The Los Angeles Times has installed a large auxiliary plant and has placed in charge an expert machinist and operator, making it possible for students who so desire to learn either trade (linotype machinist or operator) in shortest possible time, in 6 weeks' course, 3 hours per day or night, $20. THE TIMES-MIRROR COMPANY, Phone Main 8200 and ask for manager of the Linotype School.

Redondo, Hermosa and Manhattan Special Paper Service.

The Times has inaugurated a special motor service to the above beaches, making it possible for the agent in each place to deliver the paper to patrons as early as the most exacting could wish. Patrons in either place now receiving an early morning delivery service will confer a favor by promptly advising the publishers of the fact.

MEXICO.

ARIZPE MAKES STEADY GAINS.

CALUMET AND ARIZONA'S BIG DENOUNCEMENT.

Over One Thousand Pertenencias in Greatest Location in Sonora, Not Excepting Cananea — Washington Properties Show Well—Railroad and Other Things.

Mining is on a boom in the Arizpe district, Sonora, according to Robert Graham, a mining man of Huepac, who is staying in the city for a few days.

The Washington, one of the big properties of the district, is making a great record, the work of the past few weeks showing way above the average as to extent of ore bodies and values. Only 500 feet of work has been done and some 700,000 tons of 6 per cent. copper has been developed. The Washington management has taken over several of the adjoining properties paying approximately $500,000 for the claims taken over.

The Calumet and Arizona, which recently purchased the San Felipe mines on the opposite side of the Sonora River from the Washington, has just denounced 1078 pertenencias of mineral ground. This is the largest denouncement, not excepting Cananea, made in the State and makes this the biggest copper showing in the district. It should make Arizpe one of the greatest of the Sonora camps.

Up the Sonora River development is active. At El Carmen, Davacanora and Las Chispas some good showings have been made. The last named has just completed an aerial tramway to convey ore to the top of the mountain and wood on the return trip. This will greatly reduce operating expense, a saving of at least one-third being secured.

A survey is being made for a railroad from the Seymour concession, which terminates at Ures up the Sonora River to Hinequepa. The Calumet and Arizona is reported to be looking for a smelter site in that immediate vicinity.

South of Huepac development is showing exceptionally good conditions. On the east side of the river Los Angeles people, headed by H. L. Lindsley, are developing a group of claims with good results. A valuable copper deposit is being opened. This bids fair to equal any discovered in the district.

In the Cerro Tisnado district considerable prospecting is going on in close proximity to the railroad up the Sonora River.

Mr. Graham states that aside from the mining activity Sonora is showing a marked improvement in every way. Real agricultural land is becoming constantly in demand and several deals of importance have lately been consummated. Mining men complain that they are forced to import foodstuffs, lards, meats and forage from Sinaloa and other points when in the immediate vicinity land suitable for the raising of grains and the fattening of stock are available at comparatively cheap prices for every purpose. There is a great opportunity for the farmer and stockraiser and the establishment of a good farm near Arizpe would be self-sustaining from the start and would enable that camp to secure supplies near home instead of importing from distant places.

NEAR HOME.

CLOSEST GOLD CAMP GREAT.

GOLD ROAD, TOM REED AND FEW OTHERS IN MOHAVE.

Historical Sketch of San Francisco District Where Wealth Is Still Being Produced—Alaskan Pioneer and Millionaire Bends the Old Rattan Mine.

One of Arizona's greatest gold sections is the San Francisco mining district in northern Mohave county, right at Los Angeles' door, just across the Colorado River from Needles.

Back in the '70's the soldiers at Fort Mohave and other prospectors washed lots of placer gold when the spring freshets brought water down Silver Creek, Snow Ball Wash and Thirty-fifth Parallel Creek. One of their old rockers was recently found buried at the Pioneer mine in Snow Ball Wash.

Following this period, "Old Man" Hardy built the first mill on the Colorado River at Hardyville, the trading point for Silver Creek, and took several hundred thousand dollars from the old Hardy mine. The Moss mine, discovered right after this, produced in similar amounts, and then the camp became dormant until a white man and a negro found the Snow Ball, now controlled by the Pioneer Consolidated Mines Company.

GOLD ROAD FOUND.

Later, Jose Herrera discovered the Gold Road mine. Henry Lovin, a millionaire merchant of Mohave county, was sheriff and gave Herrera a $35 grub-stake. The two sold their find to a Mr. Burkhardt of Los Angeles, who sold it to Posey and Baisy, also of Los Angeles. They formed the Gold Road Mining and Exploration Company and interested French capital. To date the Gold Road has produced $2,000,000 in gold bullion; it has $5,000,000 in reserve and is constructing a modern 200-ton stamp mill and cyanide plant to be in full operation by October 15.

The Tom Reed has paid more dividends than any other property in the district and has millions in sight, in reserve and in the mine. The new mill, hoisting plant, etc., will be running by September 15.

The old Rattan mine, recently bonded by Jack Leedy, who made millions in the Nome, Alaska, placer fields, where he and his wife were among the very first pioneers, has opened a shoot, of which bucket samples, from top to bottom of a shaft 100 feet deep, average $22.97 gold.

The Pioneer Consolidated, which has a lease and option on the German-American and owns the Minneapolis and Nellie groups, is sinking on the Commission vein and on an entirely new ore, averaging $30 a ton. This company has also opened the Pioneer mine and has one of the largest, strongest and best-defined shoots in the districts and one that its owners think may rival the Gold Road's.

The Carter Gold Mines Company, recently incorporated on the Carter group, has just installed a new hoist and is in high-grade ore.

The Treasury Key Company is working two shifts, sinking shafts on high-grade ore.

H. G. Schader, United States Mineral Surveyor and superintendent of the Pioneer Consolidated, has contracts for the patent surveys on the Hidden Treasure Extension, the Orion Mines Company's holdings, the Gold Road's unpatented ground and Henry Lovin's Red Tip claim. The Woods Investment Company of Colorado will also patent all the Tom Reed Extension claims.

The Desert Power & Water Company is delivering power from its Kingman plant for the Gold Road's compressor and hoist and will soon be distributing "juice" to all mines in the district.

RICH PLACERS.

Besides the quarts mines, all within an area of six miles by three miles, dry placer ground is found in all ravines, gulches and washes.

Jim Shorty cleans up $5 to $20 a day with a crude dry washer. Attracted by this, a Mr. Sullivan, a dry washer expert, has leased the Pioneer Consolidated's Minneapolis ground and is successfully prospecting for placers. Mr. Sullivan is the inventor of a dry washer used by him very successfully in New Mexico and Colorado. Rich placer ground is known to exist between the Pioneer and the Colorado River and, if it is successfully handled by this process, quite a stir may be created in placer mining. Some even think this Colorado River farming land may become as valuable for gold as that at Oroville.

The Eaves Engineering Company of Los Angeles is preparing to reclaim rich agricultural land on the Colorado River, between the mesa and the river, by dykes and is surveying for a standard-gauge railroad from the Santa Fe main line to the mines and to this farming land.

WEATHER NO CHECK.

DEVELOPMENT IN TERRITORY.

BOSTON SYNDICATE BUYS IN MIAMI DISTRICT.

Barney Group Is Sold to Them and They Will Spend Quarter Million for Developing Property—Former Work Was Mostly Prospecting. In Other Arizona Camps.

The Barney group of twenty-eight claims in the Miami district near Globe, Ariz., has been sold by the Coplens of Globe to a Boston syndicate, in which are the Dougherty estate, P. A. Readon, H. E. Kingston, W. A. Twomby and Frey Bros., Bostonians of means. The properties are considered as promising as any in the camp. They are west of the Miami and between the Keystone and Williamson and Newman groups.

The consideration has not been disclosed, but is asserted to run into six figures. Purchasers will spend a quarter of a million, according to Globe mining men in the city, on development.

Development has been largely prospecting. A double compartment shaft is down 112 feet. It is thought the group carries the same bodies as the Miami and Inspiration. Work will start September 15 on the Barney shaft, which will be deepened to 600 feet at once. Three shifts will be employed, and the last named depth crosscutting north and south will be started and a second shaft sunk that will later be connected with the first.

Charles Garenson, formerly with the Old Dominion, will be in charge.

A holding company will be formed and many improvements of a permanent character are planned, the intention being to make this one of the biggest properties operating in the Globe country.

Courtland Booming.

With two lines of railroad affording outlet for ore, Courtland is commencing to boom, and the camp, known in early days as Leadville, has again entered the ranks of large producers. Regular shipments have been started from the Humboldt mine of the Great Western and the dump ore from the Mary of the same company will shortly be moved. Others are expected to shortly follow suit and a period of great activity is predicted.

From the Humbolt a quarter of a million has been taken and some exceptionally good ore has been opened in a drift which has not been developed, but will be exploited thoroughly. Machinery is being installed and the joint Humboldt-Mary power plant is well under way. Upon these will depend the extent of the tonnage shipped.

The Calumet and Arizona is sinking on the Germania and is installing another boiler and additional pumps.

Grading is to be rushed on the branch of the Mexico and Colorado from Leadville Cañon switch to the Mary mine and when this is completed shipments will be started from the accumulated dump ore.

Mining men say 1500 tons daily can be shipped from Courtland within a comparatively short time. This is doubtless a trifle strong.

News from Bouse.

Despite the hot weather mining has suffered no cessation in the Bill Williams Fork country, over on the Colorado River, according to DR R. J. McAdory, who is visiting in Los Angeles.

Dr. McAdory makes his home at Bouse and Swansea and reports exceptionally active conditions.

The Planet, recently taken over by the Lewisohns, is to be developed by the General Development Company of New York, the holding company to be known as the Planet Development Company. Lewis A. Wright, general field engineer of the New York company, and A. P. Upham, general superintendent of mines, have been at Bouse for some time arranging to establish a camp and put men at work. It will be something like four weeks before the camp is laid out and the company ready to operate.

There is a million and a half tons of ore necessary for Bessemer steel making in sight and this will be shipped to Pueblo, Colo. The outlet is roundabout at present and there is a rumor in camp that the Lewisohns will build a road from Parker to the Planet, thence through Yucca to Kingman, to connect with the main line, affording a shorter route to the Pueblo iron works for this ore.

Three different ledges aggregating seventy-two feet, have been developed on the Plant averaging about $6.

The Clara Consolidated has completed the grade on the Bouse-Swansea line for nine miles. About fifty teams and sixty or seventy men are employed. This construction is from the Bouse end is making that little town rather lively. No steel has been laid.

Considerable prospecting is going on. Prospectors fear a great rush this fall and are getting in all possible work while there is not much competition. G. F. McVeigh, a former representative of the Lewisohns, and, asserted to be acting for them, has made a large number of locations.

Near Bouse the Scott mines company is developing the Heart's Desire, recently taken over. T. A. Varden, a former Heinte man, is in charge of development.

The Little Butte Consolidated, formerly controlled by Meyer & Bishop of this city, is doing a good bit of work. A thirty-five-horse-power hoist has been installed and the mine unwatered below the 200-foot level. Three hundred feet of drifts have been driven from the 100 and 200-foot levels, all in ore.

The tiptop is a promising property that is making a showing that puts it well to the front. It is regarded as a corner and some good ore has been developed.

Johnson Camp.

The 125-ton smelter of the Arizona United Mining Company, under construction in the Johnson camp, Arizona, will be fired and operation started at full capacity within ninety days according to mining men just from the Johnson Dragoon district. In addition to company rock customs ore will be treated, contract having been made with a number of companies. The smelter is constructed on the unit system and additions can be made readily and at little expense when tonnage justifies it.

Fifty men are at work in the mines of the Arizona United and several other companies and numerous individuals are developing. The principal work on the United ground is at the main shaft on the Republic. This is down several hundred feet. The three shafts sunk have opened several good bodies of ore. A sufficient tonnage has been blocked to keep the smelter in operation at full capacity for some time. Additions have been made to the freight outfit used to haul ore from the mines to the smelter site.

An order has been placed for coke and the first shipment will be made this week. By the time the smelter is ready for operation some 5000 tons of coke should be on the ground. It is estimated that the daily output of copper will be fifteen tons at first.

The firing of the smelter should inaugurate a new era for the Johnson-Dragoon section. It will afford a convenient market for ores formerly hauled at heavy expense from Johnson to Dragoon or Cochise, thence to El Paso. With the freight cost eliminated it will be possible for properties containing lower grade ores to operate and renewed activity should result. A large number of Angelenos are interested in this district and quite a bit of business is derived from that territory by merchants here.

EDUCATIONAL.

TWO EXHIBITS OF MINERALS.

THEY WILL BE ESTABLISHED IN THIS CITY.

Chamber of Mines Will Have One of Economic Geology, Including High-Grade Specimens, Another Open to Close Public Scrutiny. Action Is Urged.

The directors of the Chamber of Mines have decided to establish two distinct mineral collections, one to be "an exhibit of economic geology, consisting of the ores, petroleum and other products of Los Angeles' tributary territory, the other a mining exhibit, which shall show both the commercial importance and geology of the various mineral districts of the Southwest."

The first of these will be a reference collection of various ores arranged, each according to the metal for which it is valuable and each property identified and labeled. The collection will include: Petroleum and its products, clays, clay products and building stone, cement rock, gypsum, graphite, road metal, gems and gem-bearing rocks, natural fertilisers and any other geologic products that may be found in the region tributary to Los Angeles.

Good-sized high-grade specimens are wanted to illustrate the several minerals which are valuable for the particular metal whic hthey may contain, viz: Galenite, cerussite, wulfenite, etc., to represent ores of lead; native copper, malachite, azurite, chalcopyrite, bornite, cuprite, etc., to represent ores of copper. In the non-metallic department it will be necessary to show the raw material and what it is useful for in the commercial world, viz: Graphite and its finished form as pencils, lubricant, paint, crucibles, stove polish, etc.

The mining exhibit will be placed on tables open to close public scrutiny and will contain no specimens of sufficient value to tempt pilferers. It will aim to show the country rock, walls, ore deposits, etc. Groups from each mine will be placed together and labeled fully as district, etc., and each specimen will be also marked.

A filing cabinet is also to be kept for the annual reports of companies or such other complete information as may be furnished in lieu thereof. A card catalogue and cabinet will also be kept containing all available information as to mines and companies which will be furnished the public on application.

No charges are made exhibitors. All exhibits must be donated absolutely to the chamber.

The chamber has issued a statement urging mine operators all over the Southwest to take up the matter of exhibits at once. Several leading companies have already furnished specimens that are already on display at the chamber's quarters.

CUPID VISITS HOSPITAL.

Nurse at County Institution Becomes Bride of Doctor—Romance of the Wards.

Miss Annie Matthiesen, a nurse at the County Hospital, and Dr. LeRoy Fuller, formerly an interne in the same institution, fell in love while trying to save a patient's life three months ago. Cupid celebrated his victory with a marriage at the Nurses' Home yesterday afternoon.

Nurses on mischief bent decorated the taxicab waiting to take the newly-wedded couple to the railroad station. Large placards telling that a marriage had just taken place and that the happy principals were inside the motor car were hung on the machine.

Dr. Theodore Finley, assistant superintendent of the hospital, outwitted the fair undergraduates by ordering another conveyance.

The ceremony was performed by Dr. Herbert J. Weaver, pastor of the First Lutheran Church. There was no one in attendance but Mrs. Rosamond Quinen, superintendent of nurses, who acted as chaperon.

Dr. and Mrs. Fuller have gone to Searchlight, Nev., where the former is physician for several mining companies.

POLICE SEEK RUNAWAYS.

The police have been requested to look out for three boy inmates of Whittier who escaped from Camp Benning, Catalina Island, where they were being given an outing, August 11. The runaways are Willie Street, George P. Weaver and Raymond Seastaf.

IN THE EARTH

RARE MINERALS, METALLURGY AND GEOLOGY

To Correspondents.

This department is not conducted for the purpose of giving information to interested readers as to the value of mines for the private benefit of any individual speculator or prospector, but particularly confines itself to the publication of the statements and analyses of ores in the responsible hands of (1.) Specimens must be sent by express, not by mail. (2.) No attention will be paid to mailed letters or to letters sent by express. (3.) No consideration of ores sent will be made in cases where they do not exhibit the presence of metals in paying quantities. (4.) Where no return is desired or no specimens sent accompany the inquiry will be answered free of charge. (5.) It is impossible to answer as they must necessarily be published in the order of their reception. Address Inquiries to The Times, Mining Department.

Trachyte and Rhyolite.

LOS ANGELES, July 31.—To the Editor of The Times: Will you please inform me the favor of stating in your valuable "In the Earth" column just what the two samples in this package are, and if they contain any gold or silver? Also state what percentage of them come from my property, situated about 15 miles south of Salome, Ariz. Thanking you in advance, I am, Yours truly, ANSWER: The specimen marked trachyte. The red ore is probably subheading and carries about 70 per cent. copper.

Rocks of Various Kinds.

LOS ANGELES, July 31.—To the Editor of The Times: Please find enclosed four samples which I would like to examine and classify in the "In the Earth." No. 1 is quartz conglomerate, but gold and silver are also present in paying quantities. No. 2 is a hanging wall rock. No. "A," four feet wall of ore carrying gold and silver. No. "B" is hanging wall to "A." Thanking you in advance for having said favor, I beg to remain, Yours respectfully, ANSWER: No. 1 is a conglomerate rock. No. 2 is quartz porphyry. No. "A" is porphyritic rock. No. "B" is a coarse diabase granite. All are probably strictly useless (not containing mining terms) but are interesting and miss schist.

Tremolite and Talc.

AZUSA, July 13.—[To the Editor of The Times:] The sample enclosed herewith comes from a mine about fifteen miles east of this town. I desire to know its commercial value, especially, and whether it would stand the cost of mining and transportation and for what purpose it could be used. I also request a report from your department as to the nature of the rock in ore. Thanking you in advance for any information as you may be able to give me, I am, Yours truly, ANSWER: The sample is tremolite and talc. The tremolite is valueless. A piece of talc of this size would be worth from 10 to 15 cents. The talc is probably not commercially valuable. A piece of it should be submitted to a practical miller to determine its value. The talc is probably not commercially valuable. A piece of it should be submitted to a practical miller to determine its value. The talc is probably not commercially valuable. A piece of it should be submitted to a practical miller to determine its value.

Tungsten Ore.

CORONA, July 17.—[To the Editor of The Times:] I have a piece of ore from a property about 15 miles east of Corona, which I have been informed is tungsten. Will you please inform me at the request of a prospective purchaser whether or not the ore is tungsten? Yours truly, ANSWER: The specimen you sent is tungsten. The ore is probably associated with a considerable amount of lime and carbonate of lime and is not very rich.

MAKE MONEY RAISING CORCORAN SUGAR BEETS

Big Land Frenzy TO Corcoran Tuesday Sept. Aug. 17th

Assayers Establ... with C... WADE...

RIVER REPUBLIC.

...ICO ALSO PROSPEROUS.

...erican Railway Sold David Thompson.

...idt and Randolph ...spect Lines.

...City and Orient Road ...ding Rapidly.

...ONDENCE OF THE TIMES.] ...CITY, Aug. 9.—Commerci... ...ent from the sympathetic ...to his financial crisis in the ..., Mexico was never in ...e prosperous than at pres... ...justifiably sanguine of the ...healthy status is proved ...of business recorded by ...ads and their activity in ...ction and extension, by ...estments in lands and ...and irrigation schemes, by ...e placed in the develop... ...e estates, by the launch... ...new commercial under... ...by business generally. ...there has leaked, in spite ...secrecy and precautions ...ity interested, the incor... ...the Pan-American rail... ...ally been sold to David ...ment American Ambas... ...to leave his diplomatic ...end of this year. Am... ...pson, a very wealthy ..., Nebraska, is buying ...his own account and in ...me American associates ...he refuses to divulge. In ...e evident his wish and vig... ...t that the news of the deal ...ores outside the little ...ers and purchasing inter...

...ECTING LINES.

...chnitt, vice-president ...n Pacific and Union Pa... ...ers in Chicago, and ...dolph, vice-president of ...Pacific in Mexico, head... ...Tuson, have finished an ...the new extension work ...ahuara, traveling in ...e private car Guada... ...and having been accom... ...Guadalajara to Tequila ...t, president of the Na... ...of Mexico, in his pri... ...Three months ago ...been accompanied Mr. ...a trip from Nogales to ...it is not doubted that ...ly interested in the ...al lines of Mexico. The ...s express themselves ...ed with the manner in ...progressing in Mexico, ...by the formal ap... ...shareholders of both ...of the Mexican gov... ...the deal by which ...Railroad, part of ...National Railways ...ake over the entire ...to Mexican Southern, ...southeastward to ...

...PROGRESSES.

...al agent in Mexico ...Mexico and Orient, ...months in the United ...business, states upon ...the tracks of that line ...Angeles, Texas, by ...next October, when ...ograted regular traf... ...point from Wichita, ...of 115 miles. This ...on regular passenger ...schedule now from ...Sweetwater, Texas, a ...

...the Orient to San ...up a magnificent ...of western Texas ...only a few years ago ...settlement, a sort of gras... ...Angelo the Orient ...Santa Fé, affording fine ...the extreme southwest ...already the new road ...bright business via the ...to El Paso, westward ...Fort Worth and Denver ...westward. Aside from ...from Kansas City ...to the southwest, Calif... ...the Orient is nuk... ...leading livestock and ...between Witchita and ...

...gangs are extending ...southward from San ...the north-bound gangs ...Chihuahua and work is ...westward from Chi... ...115-mile gap between ...and Topolobampo, ...to be the western ...

...London manager of ...Mexican department of ...Mexican Pacific Com... ...City on an official ...from London on ...hitter via New ...has since officially ...Vancouver, Seattle, ...San Francisco, Los ...and west coast ...of the Britisher's ...west coast of Amer... ...into traffic conditions ...tonnage likely ...Tehuantepec Isth... ...Tehuantepec National ...Salina Cruz and ...Royal Mail has ...sailing monthly ...outh and Antwerp ...Vera Cruz and ...additional port ...port of call. A ...worked up ...from Europe ...Coast and the ...opinion of Mr. ...will not suffer ...over, will play ...in the development ...commonwealths of ...

...LLMAN SERVICE.

...will be inaugurated ...service from Mexico ...one of the main ...never be... ...Five brand ...on route from ...placed in com... ...the last of Sep... ...the result of ...made by the ...Cruz and ...National. ...certain agitat... ...service of the ...died. At ...systems of 7000 ...mentioned. The ...deadbeats ef... ...and ac... ...conductors and ...does deliber... ...section. The ...is shown ...eral man... ...dents to ...dispatch... ...their own ...no prej... ...ment. ...forward ...Isthmus ...the Pa...

[Photo by Burns.]

Mr. and Mrs. D. ...

prominent Ventura coupl... married in this city ...

...tura, was married to Dan... ...a wealthy lumber man ... ...place. Miss Brewster wor... ...suit of mole-colored clot... ...ried lilies of the valley. ...The ceremony was perfor... ...a canopy of carnations a... ...by Rev. J.C. Elwood Nash. ...rate dinner was served, a... ...Teague and his bride lef... ...lina, where they will spend ...before leaving for an exte... ...ern tour. They will late... ...Ventura. Mrs. Quint is a ...bridegroom.

PO

Southwes

IN THE EARTH

RARE MINERALS, METAL
LURGY AND CHE

To Correspondents

This department is not conducted for the benefit of any individual or corporation, but for the private benefit of any inquirer. Correspondents are particularly cautioned to take notice of the statements and injunctions contained in the paragraphs below.

(1.) Specimens must be sent, or else giving name and address of the person—not anonymously. Specimens will be taken, and the result of the assay or test will be reported, with the specimen, if desired, only after having received the fee and prepayment of assay charges, as hereinafter stated.

Letter and specimen must be addressed, not to any person, but to the department.

(2.) No attention will be paid to letters signed with initials only.

(3.) No examinations of specimens will be made in cases where they decide that the specimens are not of value therefor.

(4.) Inquiries relative to matters of personal interest will not be answered.

(5.) When no response to an inquiry is published, your letter is either illegible or the inquirer will understand that some fact omitted within the province of this department.

(6.) It is impossible to specify, as they must necessarily be based upon the results of analysis, the average commercial undertakings generally.

Address inquiries: The Times, Mining Department.

Trashyte and Erubescite.

LOS ANGELES, July 12, 1909.—(To the Editor of The Times:) Would you do me the favor of stating in the "Rocks of the Earth" column just what the two samples in this package of rock came from; my claim is 6 miles south of Salome, Ariz. Thanking you in advance, I am,

Yours truly,

ANSWER: The grayish rock is trachyte. The red ore is specularite, and carries about 70 per cent. copper.

Rocks of Mexico.

LOS ANGELES, July 12, 1909.—(To the Editor of The Times:) A Mexican friend has inclosed four samples which he wishes me to examine and answer in the column of "Rocks of the Earth." No. 1 is called quartz conglomerate, found in Mexico and about thirty-five miles south of Magdalena, State of Sonora. No. 4 is hanging wall; part of it. No. "A," foot wall of ore carrying gold and silver. "B," hanging wall to A. Thanking you in advance for naming and assaying to remain,

Yours respectfully,

ANSWER: No. 1 is trachyte rock. No. 4 is a conglomerate. "A" is porphyritic rock with silica dioxide present. No. "B" is strictly gneiss (soft gneiss, sometimes mining boys) but is better known as mica schist.

Tremolite and Talc for Roofing.

AZUSA, July 12.—(To the Editor of The Times:) The sample of rock herewith comes from a deposit within fifteen miles of this town.

I desire to know its value, if any, commercially and whether in powdered form it would stand the charges for freight and transportation and, if so, for what purposes it could be used.

I also request in your answer through the department a layman's test for the same.

Thanking you in advance for any answers to my questions with such information as you see fit to give, I am,

Gratefully yours,

ANSWER: Glad to hear from you. The sample is asbestos. A very valuable chrysotile (fibrous) variety of asbestos. A ton or so of this is absolutely no demand for it, as it is represented by your sample.

The manifold uses for asbestos are roofing, filling for asbestos pipes, etc., in daily practice. Because of a condition of supply not keeping pace with the demand, asbestos has declined decidedly on the forecasts.

The fine texture of the asbestos is in great demand for cloth and other of the finer goods of commerce, but you will probably be quite a number of years in the California asbestos fiber from tremolite.

It is now worth, per ton carload lots, f.o.b. mine, $40.

All ores of silver, when dissolved in nitric acid, can be tested by placing a drop of the solution in a test tube and adding a reagent, cobalt nitrate or potassium iodide. Upon the addition of the reagent the solution turns green instantly, the ore carries silver.

Tungstic Acid Ores.

CORONA, July 12.—(To the Editor of The Times:) I recently received from a point of fourteen miles east of this city a sample of rock. At the request of a prospector I have had quite a number of assays made from it. Under separate cover I am sending you four samples taken from different parts of the claim. I am told that you will greatly oblige many readers and myself by stating in The Times what the rock is. Is there any tungsten in this ore carried? Yours truly,

ANSWER: By fusing the samples you submit in contact with acid a decided effervescence takes place at once, showing that not an effervescence. Your sample is carbonate of lime only.

MAKE MON
CORCO
SUGAR B

Big La
Excursi
TO
Corcora
Tuesday
Aug. 17th

Assayers, Mine
Metallurg

Estab. 1887. Years of
with Gen
WADE, 114 S

REPUBLIC.

TO ALSO PROSPEROUS.

...s Railway Sold ...il Thompson.

...k and Randolph ...ct Lines.

...nd Orient Road ...g Rapidly.

...ENCE OF THE TIMES.] ...T, Aug. 5.—Commercial... from the sympathetic ... financial crisis in the ... Mexico was never in ...perous than at present ...ghly sanguine of the ...nthy status is proved ... business recorded by ... and their activity in ... and extension, by ...ments in lands and ...rrigation schemes, by ...ested in the develop... states, by the launch... ...ew commercial under... ...usiness generally.

...has looked, in spite ...overy and precautions ...nterested, the inter... ...Pan-American rail... ...been sold to David ...American Ambas... ...leave his diplomatic ...end of this year. Am..., a very wealthy ..., Nebraska, is buying ...ex on account and in ...Mexican associates ...refuse to divulge. In ...ect his wish and vig... ...the news of the deal ...outside the little ...of purchasing inter...

...LINES.

..., vice-president ...ific and Union Pa... in Chicago, and ..., vice-president of ...n Mexico, head... ...have finished an ...new extension work ..., traveling in ...private car Guada... ...having been accom... ...Tequila ...guest of the Na... ...Mexico, in his pri... ...Three months ago ...accompanied Mr. ...from Nogales to ...is not doubted that ...interested in the ...st of Mexico. The ...express themselves ...with Gould manner in ...ing in Mexico, ...the formal ap... ...members of both ...Mexican gov... ...by which ...Railroad, part of ...National Railways ...over the entire ...Mexican Southern, ...southeastward to ...

...PROGRESSES.

...Agent in Mexico ...Mexico and Orient, ...ents in the United ...States, states upon ...basis of that line ...Texas, by ...October, when ...regular traf... ...from Wichita, ...of the miles. The ...regular passenger ...now from ...Texas, a ...

...Orient to San ...a magnificent ...of western Texas ...a few years ago ...vast sea of gras... ...Angeles the Orient ...affording fine ...entrance southwest ...by the new road ...from the ...Fe, westward ...North and Denver ...Aside from ...new Kansas City ...southwest, Cali... ...Orient is mak... ...livestock and ...Wichita and ...

...are extending ...from San ...-hand gangs ...and work is ...from Chi... ...Tehachapi, ...in the western ...

...under manager of ...department of ...Ticket Com... ...as an official ...Lines on ...via New ...has been officially ...Seattle, ...Los ...will meet coast ...

...of the Brotherhood of Amer... ...conditions ...likely ...Lethi... ...National ...Chicago and ...Mail has ...monthly ...Antwerp ...Cruz and ...the Hamburg-Amerikan... ...port of call. A ...will be made up ...Europe ...and the ...of Mr. ...not ...the Panama ...will play ...of ...

...Mexico ...Mexico ...Mexico

IN FOREIGN LAND.

BIBLE SCHOOL HER AMBITION.

Mrs. Armstrong Would Have One in Burma.

Educated Class of Rangoon Ignorant of Gospel.

Fund Is Needed of Fifteen Thousand Dollars.

Mrs. W. F. Armstrong, who for many years has lived in Rangoon, Burma, has been visiting in this city for some days as guest of the Y.W.C.A. She left, yesterday, to visit friends in Riverside. Later she will go to her former home in Canada to recuperate for further labors among the Hindoos and Mohammedans in Rangoon.

Mrs. Armstrong has been conducting Bible classes in the Burmese city. She hopes to awaken in the United States sufficient interest in her work to enable her to establish in Rangoon an interdenominational school for men similar to the Moody Bible Institute in Chicago. She needs a fund of $3000 a year for five years, and asks pledges of $50 and upwards, payable annually on September 1. No attempt will be made to organize the school until the money is all available. She said, yesterday, referring to a class of educated Hindoos and Mohammedans that has grown up in India during the past forty years.

"These man are overturning the old order of things; they are renovating the whole life of Asia, bringing western civilization and institutions into the Far East. In India they fill government offices, manage railways, telegraph lines and the mail service, and represent the commercial and professional life of the country.

NOT IN TOUCH WITH BIBLE.

"They have studied western literature, arts, science and laws, but they have never come directly in touch with the Bible. They see how the various creeds, all holding the Bible to be the word of God, disagree in many respects, and a desire has grown up among them to study the Bible for themselves.

"Especially is this true in Rangoon, where these men are separated from their India homes, and hold lightly many of the bonds of caste and custom. From them comes the call for a Bible school. It is not needed so much for the natives of Burma, where the Gospel has had freer scope, but for the more than a million Indians, who have migrated to Burma.

"Adoniram Judson began his missionary career in India 100 years ago, and so long as education of the heathen was conducted by missionaries, no Bible school was necessary, for all were Bible schools; but when others began to educate without the Bible, civilization and Christianity parted company.

"Mission methods make no provision for these educated men. There was no such class when missions were begun. They do not heed our schools, have nothing in common with native Christians, and will not come to our churches. They are quite outside the circle of missionary influence, and yet the future of India is largely in their hands."

Mrs. Armstrong says that everywhere in the east higher education is carried on in the English language, and whatever the vernacular of the scholar, his college course is in English. She declares that the educated Hindoos and Mohammedans would support a Bible school themselves as soon as they learn its value, and it will be her aim to make it speedily self-supporting. She argues for independent schools, controlled without interference from western boards of managers, and says they would soon become native to the center where they are located, something that she very much desires to bring about. Her sole purpose is to seek the educated men and leave the work among the masses of India to the foreign missionary societies as now, while missions of all denominations could unite in her proposed school.

"India and China are starving," she said, "because they cannot feed their millions. Burma lies between them, glorious in her possibilities for agriculture and manufacture, and there is a steady stream of emigration from India, and, in a lesser degree, from China also.

"My husband, Rev. W. F. Armstrong, was appointed missionary to Burma in 1884 by the American Baptist Missionary Union, and for twenty-five years, this has been our work. In our school we have children of every denomination and from all parts of India. A number of the educated natives have been converted and have organized themselves into the North India Baptist Church. Mr. Armstrong preaches to them every Sunday in English."

Mrs. Armstrong bears letters from many leading clergymen and Christian workers indorsing her plan for the establishment of a Bible school at Rangoon, among them, Rev. Edward Judson, New York; John Wanamaker, Philadelphia; Dr. R. S. MacArthur, New York; Dr. C. A. Eaton, Cleveland and Dr. Elmore Harris, Toronto, Can.

During the remainder of the present year, Mrs. Armstrong's address will be No. 24 Balmuto street, Toronto, and after that time No. 2 Sandwith Road, Rangoon, Burma.

Miss Kate Armstrong, who sits between her father and mother in the picture, is founder and principal of Norris College at Rangoon, and the young men and women students are mostly Hindoos, but a few are native Christians. The students receive their degrees from the College of Preceptors, London, which institution has fully indorsed the work of Miss Armstrong.



Rev. and Mrs. W. F. Armstrong and Miss Armstrong,
the three seated in the center, and a group of their Indian Bible students in Rangoon, who are the hope of Christian Burma.

THE CLIMBERS IN HETCH-HETCHY.

Adventures of the Sierra Club Related by a Los Angeles Enthusiast.

HETCH-HETCHY VALLEY (Cal.) Aug. 13.—Again in one of the most beautiful spots of the high Sierra, I address the readers of The Times. I have just had a suggestion of civilization in the shape of part of The Times of July 18. For one week I was absolutely out of touch with the world. A small party came down the Grand Cañon of the Tuolumne, the greatest of the Sierra cañons. Except at one place, it is inaccessible. I shall speak further of it later on.

I believe I left our main party at Tuolumne meadows. We spent a delightful week at this place engaged in various occupations.

Fishing in Lyell fork was excellent, many fishermen taking the limit. The banks of the stream are not wooded, and it is necessary to stand back from the banks and make long casts, or creep up behind boulders. For the benefit of future anglers, I will state that the best flies for this stream are Royal Coachman, Red Ant, Black Ant, and the old reliable Brown Hackle. Many fish were caught with spoons, but, not enjoying this mode of fishing, I took but few fish in this way.

Beautiful walks and climbs around the meadows are numerous, the only difficulty is what to choose.

The meadows lie at an elevation of 8600 feet, with splendid peaks towering near their borders. The edges of the meadows, and the lower reaches of the mountains are clothed with magnificent forests.

One solitary ramble stands out in my memory.

GOOD WALKERS.

One morning I was invited to join the president of the Appalachian Club—a Boston gentleman—a lawyer from Portland, Or., a banker from San Antonio and a well-known Boston lecturer in a tramp. Having some camp work to do, I requested them not to wait, thinking to overtake them. My task taking longer than I had expected, my party had two hours' start and, hike as I would, I could not overtake them.

I continued alone by Cathedral Lake to the end of Cathedral Pass, looking once more into the valley of the Merced.

I can imagine nothing more entrancing than a High Sierra forest in the morning. It is formed of towering pines and firs. The foliage of both trees and undergrowth is free from defects and vivid in coloring. The ground is often a carpet of wild flowers. Here and there foaming mountain brooks dash over the stones, while an occasional glimpse through the trees of snow-clad peaks adds the element of grandeur. Add to this, skies of unclouded blue, and the pure air of the Sierra, with its subaggestion of snow and ice, and you have a scene and a situation of unsurpassable attractiveness.

I made an almost complete circuit of Cathedral peak, then climbed it. This splendid peak, although not one of the lofty mountains of the Sierras, is one of the most attractive. For about 1000 feet, its bare cliffs tower above timber line, taking the form of an old Mormon cathedral.

I had my luncheon alone near the summit, enjoying a most magnificent prospect. I descended the mountain on its eastern side, later following down a cañon, where there was no trail, but where open country made tramping easy.

To a layman it would seem that an enormous cataclysm had shattered a great rampart of rock which in ancient times connected Cathedral with its next neighbor to the eastward. The mountainside is strewn with enormous rocks of granite. They are not the rounded boulders which have rolled down from the mountains, but square blocks with sharp edges, which seem to have been torn from their beds by a tremendous shock. In one place the creek runs through a trough or gash in the rock which appears to have been cut out accurately with a gigantic chisel.

THE ANNOYING TROUT.

Altogether, the scenery was most interesting and my solitary ramble most enjoyable. One day I ventured into the region of mystery and danger—the Tuolumne Cañon—in search of trout. I was rewarded by fine scenery, but few fish. The stream was full of trout, but on this day they would not take the fly. One pool was especially annoying. Hundreds of trout were in plain sight, playing on the surface, diving to the depths, then leaping out of the water, sporting with others, but not taking my flies. I changed flies, crept on my face to the bank and cast, hid behind trees and cast, stood back from the bank and cast. All results. It was most wished for our Lee Report. Justice H. H. learned in the ways of believe he could have appropriate to the e the trout began to It became too dark missed the trail and reached camp [illegible]

During this day I one of the prettiest over had in the Sierras to a shaded pool. I saw trout on the surface terest him. Soon peared and then began esting game. For a I watched these fish swam in circles around jumped over each other, leaped out of the each other up and down parently enjoying themselves, seeming to enter into their sport like children.

One of the attractions in the meadows was the Situated about three miles below our camp, it visitors. It is said to soda spring in the mountain is heavily charged and is highly effervescent refreshing. It makes a drink. When mixed with sugar and another most delightful. As I meadows before, I suspect, and had laid in ons. This is real soda the least like the [illegible] dispensed at the city

Speaking of city, how you poor people who You are probably hot, worried with Hiss and have murders, divorces all the other incidents existence. You go to the evening, or on [illegible] you are happy.

But we are free, we We have no pressments nor receptions, the ground, under the our own commissary, while our pack train is ing with supplies, we are out of touch with the have no news, and don't any. A man who asked dent would write the answered by the trout were taking the man, and immediately dent were forgotten, matters connected with vantages of existence complete detachment cares and thoughts One can appreciate gestion of every-day beach for rest, you verandas with John Doe politics, the oil [illegible] tate; or you will come Doe about the last [illegible] the Jones boy is going Smith girl—subject have discussed with and spring. There is continue in the same variety, no [illegible] different. We are [illegible] of the seats and [illegible] know each other's business, personal affairs, and [illegible]

WILLOUGHBY.

Ladies' Solid Gold Set Rings $2.95

Gents' Solid Gold Signet Rings $3.95

Central Department Store
600 to 610 S. Broadway LOS ANGELES



$2.00 Child's Silver Cup.. 49c

The whole of this large stock of Jewelry, Silverware, Cut Glass, Back Combs, Clocks, etc., must be closed out at once.

Cuff buttons, brooches, beauty pins, stick pins, etc.; values up to $1, at ..... $.25
Articles named above—values up to $2.50, at ..... .45
$10.50 men's watches, guaranteed 20 years, at 4.95
$12.50 men's watches; Elgin or Waltham; guaranteed; 20 years, at 7.95
$4.50 men's gold filled chains; guaranteed 20 years; at 1.89
$12.50 ladies' watches; guaranteed 20 years; at $6.45
$8.50 ladies' gold filled watch chains; at 2.89
$4.00 men's solid gold rings at..... 2.39
$2.50 ladies' solid gold rings at..... 1.69
$2.50 ladies' solid gold brooches at.. 1.45
All bracelets at HALF PRICE.
$1.50 fancy back combs at HALF PRICE.
All the latest collar pins HALF PRICE.

$1.25 set of Rogers' triple plate teaspoons at ..... $.79
$2.50 set of Rogers' table spoons at.. 1.45
$2.50 set of Rogers' forks; triple plate, at 1.45
$2.50 set of knives and forks; warranted ten years, at 1.95
$7.50 set of 1847 Rogers Bros.' Vintage knives and forks, at..... $ 3.95
$17 complete set of knives, forks, table spoons, teaspoons, butter knife and sugar shell; warranted 25 years, at.. 4.95
$21 complete set Rogers Bros.' knives, forks, spoons, etc.; warranted 25 years; tomorrow only 12.45

Specials in Rogers Silverware

$4.00 odd tea sets; quadruple plate, at $1.65
$13.50 5-piece toilet sets, comb, brush and mirror at 5.45
$1.00 berry spoons and cold meat forks; Rogers', at ..... .39
$12.00 Rogers' 6-piece silver tea set, at 4.95
$13.50 set Rogers' knives, forks, table spoons, teaspoons, butter knife and sugar shell, in chest..... 4.45
A complete line of cake baskets, fruit stands, baking dishes, etc., at HALF PRICE.

Extra Specials in CLOCKS

$10.00 8-day mantel clocks; warranted 10 years; at $3.45
$3.00 regulator and office clock..... 1.45
$7.00 fancy 8-day gold parlor clocks; warranted 10 years; at..... 2.89
$4.00 mission clock, fully guaranteed.. 1.95
$6.00 kitchen clock, 8-day; strikes hour and half hour 3.45

A complete line of Cut Glass which will be closed out regardless of cost.

Bargains in Store Fixtures

Bought by C. A. Vanderburg from the United States Court—all the fixtures in the old Central Department Store, 619 South Broadway, and must be resold at once. Come and make offer. Fixtures consist of Shelving, Wall Cases, Counters, Show Cases, Tables, Partitions, Fitting Rooms, French Fitting Rooms, Office Desks, Safe, Typewriter, Case Register, Office Railings, Etc. Will consider any reasonable offer. Can be bought by the piece, or all in a bunch.

See C. A. VANDERBURG,
Central Department Store

Note Analysis on Every Bottle



5 GALLONS
Delivered
40 Cents
Home Phone F4444

Drink Arrowhead Spring Water

It's fine. It is a home product, backed by three of California's strongest corporations. The Arrowhead Hot Springs Hotel Co. and the Salt Lake Railroad Co., advertise and endorse the Arrowhead Springs. You are familiar with their sign of the "ARROWHEAD." That is also the sign of the Arrowhead Springs Water Co., of Los Angeles.

A PERSONAL LETTER TO ALL OF OUR FRIENDS

We ask the kind indulgence of those who have ordered Arrowhead Water and have not yet received it. The truth is, the management never expected to be swamped with orders the way it is. Our men and teams are working long hours to get the orders out as quickly as possible. Our business has grown so rapidly and so beyond our present equipment that we have been compelled to give up our present warehouse for lack of space, and have now taken another one that gives us 12,000 feet of floor space at No. 1515 East Seventh street. Also, we have contracted for Rapid Delivery Automobiles from the Woolwine Motor Car. Co. This should help some and we shall take care of the orders more expeditiously in the future.

LOS ANGELES CALIFORNIA TRADE MARK



Ask For Arrowhead Spring Water

At Hotels, Cafes, Clubs, Soda Fountains

Sparkling Delicious

A Natural Water

Take the Baths at Arrowhead Hot Springs, San Bernardino, Cal., for That Rheumatism

ON SALE AT THE FOLLOWING PLACES:

LOS ANGELES.
WILSON & PATTERSON, 233½ S. Spring.
SOUTHERN COMMERCIAL CLUB, 230½ S. Spring.
FOLSOM & BIRK, 225 S. Spring.
McCOY BROS., 120 W. Third.
THE AQUARIUM, Corner 5th and Main.
F. R. GOINGS, 7th and San Pedro.
F. J. McMILLAN, 307 W. Seventh St.
SALTER BROS., 515 S. Spring.
RAMSEY & POLLARD, 417 S. Spring
VAN NUYS HOTEL, 4th and Spring.
W. A. OSGOOD, 112 W. 2d.
J. F. CERF, 230 W. 2d St.
ANGELUS HOTEL, 4th and Spring.
ROBERT ARMOUR, 314 W. 7th St.
WM. RENNICK & CO., 400 S. Spring.
KETELSEN & ARMSTRONG, 355 S. Spring.
KELSO BROS, 538 S. Spring.
JEFFRIES & KIPPER, 328 S. Spring.
THE HOLLENBECK, 211 S. Spring.
McDEVITT & DOYLE, 534 S. Spring St.
DARMODDY & SCHAFFER, 464 S. Main St.
THE WELLINGTON, 225 W. Third St.
R. GAHAM, 7th and Los Angeles.
WISTARIA, 312 S. Broadway.
D. S. JERRUE COMPANY, 228 S. Grand Ave.
OCEAN PARK.
PACIFIC GROCERY COMPANY.
DECATUR HOTEL.
BUNGAY & SHAW.
W. E. GILMAN.
VENICE.
WINDWARD SUPPLY COMPANY.
LONG BEACH.
E. F. FELLOWS, 22 Pine.
LONG BEACH DRUG CO.
HOTEL VIRGINIA.
PASADENA.
MODEL GROCERY COMPANY.
CHAS. H. WARD & COMPANY.

ARROWHEAD SPRINGS WATER COMPANY

OPERA BOUFFE.

IC POLITICAL STRU IN A GERMAN PR

With the Hen of Reigning D , and Has Ended, at Least for H of His Serene Highness's Po ing Still Runs High.

[SPECIAL CORRESPONDENCE OF TH

, July 30.—Sometimes in ings of petty principalities dukedoms, as in the affairs of ires, there arise crises which state in twain, set principle, party against party, er against brother.

precipitous pine-clad hill of to the northwest of Co- there rears its head a pic- and handsomely furnished property of the reigning lenberg Castle is seldom As a rule, it is left to the lly liveried servants, who impatience for their sov- arrivals, and the harvest ing pieces then reaped in of tips.

THE HEN.

ccurred an event rare in dern annals. An ill-dis- stole a hen kept in the by the duke's third garden- Landing or Parliament of which consists of eleven citi- en a democratic fran- and thereupon that a gen- appointed to stand on a the castle, and guard ners robbers both the gar-

"If the hon their leader, convincingly, live more ofte the davantag ers. The de had been 'op promptly ga ment; and th prematurely t Their hopes w by an unexpe Pro-Hornettes ground of pu part Witness founded. The the horse to r comb the Wa

WE

This revelati ensued a furi and insults fle passions ran a cian challenged thrift party w gendarme," vot large majority spect of the pu himself into th cleaner."

While thus th eloquence, the

Before He Got the Horse.

gendarme who was nearly the cause of

and the sovereign's an- ents. Although the cost at $200, an excessive ate overburdened with Coburg's army counts the reckless proposal was Thereupon began that ca- ranade which ended in nal crisis referred to. A ering was provided to ional palace of Rosenau; patriotic Landtag passed ional an estimate of $11 for ssary cockades.

or a foreign loan would the only alternatives Coburg-in its hour of peril a few sturdy patriots. A ago, the President of the of State, encouraged by past is extravagance introduced ovide the Kallenberg gen- a horse. He was faced at h the phalanx of friends of ernment and Reform- security and dignity," said a President, "require by a mounted satellite." mixed metaphor did not the friends of thrift. to wake Saxe-Coburg to its threatened perils. an agitation which soon the whole land. The Horse- from a dozen plat- ed only needless extrava- a piece of incendiary milli- will lead to competition Hohenlohes, and other am- within the German con- The agitation succeeded. nation demanded econ- Landtag rejected the budget was successfully ed appealing to the and the gendarme of passed his solitary and the castle on foot. most concerned, Leopold George Albert, Duke and Gotha, Prince of and Ireland, being aged having more entertain- paid little attention to crisis. Rumor ascribed secret desire for economy, his predecessor, Albert, ourgh, whose inborn ha- ignance had been forti- Caledonian title. But min- obdurate. "The Horse," is no longer a question or private safety. It is a or principle and honor; and refuses it, we shall

SAFETY—HA!

maneuver nearly gained victory. They employed a Dr. Von Saalefeld to a theatrical treatise in favor project. The professor spectacles, and after meeting among dusty learned that in 1453 A. D. conspirators raided Castle and kidnaped two sons of the Elector of The ministry seized on this the safety of the ducal announced to the Land- upon the gendarme be- otherwise we are 'risk- for a horse.' True, the but only one man not two, asserts the peril of carried off before the eyes gendarme.

ere the feelings of loyal ancestors, if Coburg ts heir and hope? Landtag refused. was an even loft- loyalty to a ducal Saalefeld now dis- thirty years ago an made to kidnap a nation." re- the Anti-Horse the duke's. A trusty subjects' the hoofs." The rejected. ial expedi- ensued. In ntenance of the ounted an Ex- deliberative ers which is ng what the not mute. Induct by Dr. Von Saale mounted gendarmes Both Pro-Horse a ty used much soo issue hung in de breathing time it w Landtag with redo

At the next mee Horselites quoted P comium of "Old P "Yes," retorted but he has a de "Then let Coburg perial Germany," Horselites, "and not $90 over a useless

THE DEA

The Extraordina vered. In a more pe Anti-Horselites wou lied or bought by though a Coburg lea fully drink your ch terrapin and win yo his voting conscienc deadlock seemed ete country's law-makin burg army, officially as "the Second Bat ty-fifth (Sixth of T Regiment," threatene to the lines of disc peril of the state i invasion. The army ing to the fact that cavalry. The Anti mainly arguing agai reasoned that a m meant breaking this that cavalry was a dalism of a modern military theorists," very doubtful as to airy in war, and in p menace to the indus no terror to evil-do darme cannot run qui a drink-sodden burg physically fit to cur horse."

The Anti-Horse conclusive. Pro-Horse on their desks and fo tag building in bad ment reigned in the to the twin capital G Arnold Thiele took to what course Goth if the Coburg faction Ministers again threat

But at this moment in Israel. He was a University, who, havi ander P. ...s dictum events from Hette feared that the horse spread to other Germa volve the whole emp Thirty Years' War. president of the minis the Landtag should b for the horse on con Duke paid the $90. thrift, he pointed out, appeased, and in retu ably abandon their atta ed gendarmes as Pr of despotic Caesarism.

THE RESU

At first both partie beneficent plan. But coming too serious. of government had do still. The budget was Second Battalion of t (Sixth of Thuringia) ment lacked its annual conscripts; and two b in the Clinic of Neustad repaired. A majority consented to sacrifice predilections for the goo If the Duke agreed to a sation would suffer Cob awed by a gendarme breathing steed. Patrio quered, and faction fled in dismay.

But the seriousness o which had been ragin was shown once more w promise arrived at betw

OPERA BOUFFE.

POLITICAL STRUGGLE IN A GERMAN PRINCIPALITY.

With the Hen of Reigning Duke's Third Gar- and Has Ended, at Least for Present, With the of His Serene Highness's Policeman, Though Still Runs High.

[SPECIAL CORRESPONDENCE OF THE TIMES.]

July 30.—Sometimes in of petty principalities as in the affairs of there arise crises which in twain, set principle party against party, against brother.

One of the attractions in the meadows was the Situated about three-mile below our camp, it visitors. It is said to handsomely furnished property of the reigning Castle is seldom rule, it is left to the liveried servants, who patience for their sovereign, and the harvest plums then reaped in

THE HEN.

an event rare in annals. An ill-dis- a hen kept in the duke's third garden- or Parliament of consists of eleven citi- democratic fran- whereupon that a gen- to stand on a the castle, and guard both the gar-



Before He Got the Horse.
A gendarme who was nearly the cause of a civil war.

"If the horse were granted," argued their leader, Deputy Schlottermueller, convincingly, "the young Duke might live more often at Kallenberg, much to the davantage of the local storekeepers." The deputy for Kallenberg, who had been opposing the horse, was promptly gained over by this argument; and the Pro-Horseites prepared prematurely to celebrate their victory. Their hopes were dashed to the ground by an unexpected intervention. "The Pro-Horseites support this vote on the ground of public security," said Expert Witness Muther. "That is unfounded. The gendarme really wants the horse to ride into town and currycomb the Wachtmeister's horse."

WELL, WELL!"

This revelation was a bomb. There ensued a furious debate, reproaches and insults flew through the hall, and passions ran so high that one politician challenged another to a duel. The thrift party won. "The function of a gendarme," voted the commission by a large majority, "is to gain the respect of the public, and not to degrade himself into the position of a horse-cleaner."

While thus the Landtag buzzed with eloquence, the press and public were not mute. Industrious men, inspired by Dr. Von Saalefeld, sought for literary and historical precedents for mounted gendarmes.

Both Pro-Horse and Anti-Horse party used much such imagery, but the issue hung in doubt, and after a breathing time it was resumed by the Landtag with redoubled fury.

At the next session of the Anti-Horseites quoted Prince Bueiow's encomium of "Old Prussian thrift."

"Yes," retorted the Pro-Horseites, "but he has a deficit of $125,000,000."

"Then let Coburg set example to imperial Germany," replied the Anti-Horseites, "and not make a deficit of $80 over a useless horse."

THE DEADLOCK.

The Extraordinary Landtag wavered. In a more progressive state the Anti-Horseites would have been bullied or bought by their foes. But though a Coburg legislator will thankfully drink your champagne, eat your terrapin and win your money at poker, his voting conscience is inflexible. The deadlock seemed eternal. It stayed the country's law-making; even the Coburg army, officially known in Berlin as "the Second Battalion of the Ninety-fifth (Sixth of Thuringia) Infantry Regiment," threatened to be embroiled, to the loss of discipline, and deadly peril of the state in case of foreign invasion. The army was involved owing to the fact that Coburg raises no cavalry. The Anti-Horseites, while mainly arguing against extravaganve, reasoned that a mounted gendarme meant breaking this rule, and declared that cavalry was a survival of feudalism—of a modern state. "Modern military theorists," they argued, "are very doubtful as to the value of cavalry in war, and in peace cavalry is a menace to the industrious people and no terror to evil-doers. If the gendarme cannot run quicker on foot than a drink-sodden burglar he is not physically fit to curb a high-spirited horse."

The Anti-Horse syllogism seemed conclusive. Pro-Horse deputies banged on their desks and forsook the Landtag building in bad humor. Excitement reigned in the town. It spread to the twin capital Gotha, where Herr Arnold Thiels took a referendum as to what course Gotha should pursue if the Coburg factions came to blows. Ministers again threatened resignation. But at this moment a prophet arose in Israel. He was a professor at Jena University, who, having studied Alexander P—'s dictum that "Great events from little causes spring," feared that the horse struggle would spread to other German states and involve the whole empire in a second Thirty Years' War. He wrote to the president of the ministry urging that the Landtag should be asked to vote for the horse on condition that the Duke paid the $80. The apostles of thrift, he pointed out, would thus be appeased, and in return would probably abandon their attack upon mounted gendarmes as Praetorian guards of despotic Caesarism.

THE RESULT.

At first both parties rejected this beneficent plan. But things were becoming too serious. The mechanism of government had come to a standstill. The budget was not voted; the Second Battalion of the Ninety-fifth (Sixth of Thuringia) Infantry Regiment lacked its annual three hundred conscripts; and two broken windows in the Clinic of Neustadt remained unrepaired. A majority of wise men consented to sacrifice their personal predilections for the good of the state. If the Duke agreed to pay, the Opposition would suffer Coburg to be overawed by a gendarme-ridden, fire-breathing steed. Patriot n had conquered, and faction fled in defeat and in dismay.

But the seriousness of the struggle which had been raging for months was shown once more when the compromise arrived at between leaders of [illegible] up for confirmation be- than half the Anti-Horseites would accept the arrangement. Crying angrily, "We are betrayed," the remainder prepared to die in the last ditch in the cause of horseless gendarmerie. Not until the debate had raged for three days and nights was further talk ruled out of order by a despotic speaker, and the greatest problem that has ever rent in two a German Parliament brought to a final vote. After a few minutes of breathless delay the vote was finally announced. The Pro-Horseites had won. But they had won only by a single vote; and the Anti-Horseites' first act was to send off an angry telegram accusing of treachery one of their members who had pleaded toothache as a cause for absenting himself from the last momentous debate.

Next morning a smart-looking bay of Irish origin, good value for the $80 it cost, was dispatched to Kallenberg's ducal castle amid the mingled joy and execration of the populace. Then the majestic gendarme, his face wreathed in indescribable smiles of triumph, leaped into the saddle and galloped into Coburg to currycomb the Wachtmeister's horse.

ROBERT CROZIER LONG.

INSURANCE WORLD.

At the age of 96 a man is dead, though still in the enjoyment of good health, according to insurance rules. Gen. Daniel H. Rucker, U.S.A., retired, who is some past his ninety-sixth anniversary, was recently notified by a life insurance company that under its rules he is dead and the company was ready to pay the amount of his insurance policy. Gen. Rucker denied that he was dead, but to help the insurance company maintain its rules he accepted the judgment.

In 1908 the Northwestern Mutual Life, exclusive of licenses, taxes and other expenses, paid into the State of Oregon in loans and payments to policy holders $411,771, and collected in premiums only $285,481, leaving an excess to the State of $114,210.

New York's Superintendent of Insurance has ruled that the Metropolitan Life Insurance Company cannot under the law of the State acquire real estate for a sanitarium, even though the purpose of such an institution were for the benefit of the 14,000 employés of the company. The insurance laws restrict life insurance companies from investing money in lands and buildings other than such as shall be requisite for the conduct of their business.

Suits to the amount of $200,000,000 have been brought against the fire insurance companies doing business in Mississippi for alleged violation of the anti-compact law. The suits will be jointly fought by the companies, and it is not expected that it will amount to anything.

Edward T. Campbell, president of the American Central Insurance Company of St. Louis, has figured out that the fire waste in the United States is $3 per capita, while in the countries of Europe the average is only 30 cents.

"Soldiering" on Public Jobs.

There is many a public job where $1 is paid for 10 cents' worth of work. A man said he observed eleven men engaged in this sort of work, and not a moment in a half-hour were half of them at work. They stood around, gawking up and down the street, or talking with one another about some trivial experience that happened the other day.

Such lying work no private enterprise would permit for an hour. But in public work it goes without saying. To prevent a man from cheating the public would, in some people's opinion, be an act of oppression. What, compel a man to put in a faithful hour's work that he is paid for? "Down with such gilt-edged reform—I'll vote the other ticket."

And this thing of continually talking while at work is like making false change, or selling thirteen ounces for a pound, or measuring out berries in quart boxes with false bottoms. We should be very careful not to gut our human rights mixed up, and to remember that freedom of speech does not mean freedom to cheat.—[Ohio State Journal.

Language Changes.

"Language," remarks Del Valentine, "changes pretty rapidly sometimes. Not many years ago the digit or symbol '0' was called 'naught,' 'cypher' or 'ought' as per training or taste. Now the telephone has worked a change in the average vocabulary, and it is known as 'oh,' and the other names are almost forgotten except in the arithmetics. Now the man will step up to the mouthpiece and whisper into the shell-like ear of the peach at the other end of the wire, 'Give me 4-oh-2,' or '2-double oh,' and she never makes a mistake—hardly ever. When a mother wants to tell her boy that he has been naughty, when the young man wants to lie poetically to the young woman, and tell her, 'I sigh-fer you the whole night through,' what are they to do, 'naught' and 'cipher' are sent to the dump?"—[Exchange.

The Husband's Nerve.

A young married couple of Baltimore were exchanging some rather caustic remarks touching their respective penditures, when the wife exclaim

"Well, Tom, of all the nerve! idea of you objecting to my bills! as you know, father pays them a

"That's just it!" retorted Tom. can I have the audacity to ask to meet any of mine when touching him up all the time?"—change.



TALKS ON TEETH

BY

THE REX DENTAL CO.
(Incorporated)

With Good Teeth You Can't Be Ugly.

A FAMOUS old Frenchman was once heard to say that a woman with really good teeth could never be plain; and, although this may be rather a sweeping statement, there is no doubt that an otherwise plain appearance is often redeemed by a perfect set of teeth, and the effect of many a pretty face marred by bad teeth.

"Her bright smile haunts me still"—so goes the beautiful old song that was the favorite of a past generation of singers.

What a large part beautiful teeth play in the "bright smile"!

And what a disfigurement poor teeth and missing teeth make in a face, however beautiful it may be in all other features!

We preach the gospel of good looks, fully conscious of the important part teeth play in that question.

Alveolar teeth (without plates) are closely related to the best that nature can supply in the way of teeth, and when in place are not only beautiful, but strong and serviceable—made to chew with as well as to be looked at and admired.

If you have two or more teeth left in either jaw, and wish to do away with partial plates or ordinary bridge work, both of which are a nuisance and a poor substitute for real teeth, come and let us look your mouth over, without cost or obligation.

We cannot tell what we can do for you until we see your teeth and mouth.

Dentistry cannot be supplied at long range and The Rex Dental Co.'s Alveolar teeth cannot be had outside one of our offices, although there are pretenders abroad in the land who claim to supply teeth without plates that are "just as good" as the Rex Dental Co.

It is not necessary to warn you that the counterfeit will never equal the original.

Our beautiful book "The Alveolar Method of Dentistry," will give you a good idea of this marvelous discovery, which has revolutionized the science and practice of dentistry. Send at once for a copy—free to you.

Rex Dental Co.

Dentists

Room 233 Severance Bldg.
COR. SIXTH AND MAIN STREETS,
Los Angeles, Cal.
OFFICE HOURS—8:30 TO 5:30
SUNDAYS—10 TO 12
BRANCH OFFICES
San Francisco, Pacific Bldg. Oakland, Bacon Bldg. Sacramento, 615 K. St.

Soft and Easy Shoes



BURNS
The Shoe Man
240 So. Spring St.

$4.00 Value $2.95

$3.50 Value $2.45

Annual
CutPriceShoeSale

Our summer clean-up is meeting with marvelous success. That Burns' high quality shoes are popular, and that the public is wide awake to the great values we are giving, is easily shown by a glance at our busy store. You now have a splendid opportunity to get acquainted with Burns' shoes and save money, at the same time. This sale is making many new friends for us, because we give the value.

Women's Tan Vici Kid, Tan Calf, light or heavy sole, plain toe or tip, $3.50, $4.00 values..... $2.45

1000 pairs Women's Shoes and Oxfords, high or low cut, all leathers, small sizes, 2½ to 4, A and B, $3.50, $4.00 and $5.00 value..... $1.45

Women's $3.00 Patent Kid, Vici Kid or Tan, light or heavy soles, Oxfords..... $1.95

Men's $4.00 and $5.00 value in Tan Oxfords, dark or light shade, a snap..... $2.95

1000 pairs Men's Patent Kid, Gunmetal Calf, Vici Kid or Tan Oxfords, $4.00, $5.00 and $6.00 value, sizes 5½ to 7½, A, B and C..... $2.45

Men's $4.00 Buckskin Shoes, with Elk Soles..... $2.95

Women's Elkskin Shoes, good Elk sole, low heels, $4.00 value..... $2.95

$10

The Phenomenal Bargain Price
In A Mighty
Coat Clearance Monday
An Unprecedented Demonstration Of Utmost Value Giving

—FOR MEN

482 Swell Garments
Regular Values to $27.50 $10

THE first time in Los Angeles that ultra-fashionable, high-grade coats for men have been offered at such a startling price reduction. We are determined that you shall buy your new Fall coat NOW, and if the greatest value yet chronicled is any inducement then the store will be crowded to the doors Monday. In the sale are new style "Priestley" coats, auto coats, traveling coats, and in fact coats suitable for all occasions; values up to $27.50. Choose yours Monday at $10.00.

—FOR WOMEN

639 Stunning Models
Regular Values to $27.50 $10

THE women of Los Angeles' greatest coat opportunity. We confidently assert that no woman in this city ever had the chance at such a magnificent collection of stylish wraps for so little money. Beautiful new styles and models that will be all the rage this coming season. Materials include finest silks in rubberised effects, two-tone mohairs, cravenetted fabrics and worsteds; actual values up to $27.50. The bargain of a lifetime at $10.00. Sale Monday. Extra salespeople.





On All Dusters

PRICES have taken the final, sensational big drop of the season. Superb assortments in Linen, Mohair and other fabrics. NOTE THE SAVINGS:

$6.50 Dusters	$8.50 Dusters	$10 Dusters
$1.95	$2.85	$3.75

Goodyear Rubber Goods

EVERYTHING in high-class, strictly dependable Rubber Goods. Guaranteed qualities of the celebrated "Goodyear" products at lowest prices ever.

INDESTRUCTIBLE GARDEN HOSE.
ROLL MATTING IN NUMEROUS PATTERNS.
ALL STYLES IN WATER BOTTLES.

Store Open Saturday Night

210 South Broadway

Goodyear RAIN COAT Co.

Between City Hall and Second Street

THIS SILK LABEL
Goodyear
RAIN PROOF



Ask For
Fixtures
United States Bank
Department Store,
at once. Cor
Wall Cases, Co
Rooms, French
Case Register,
sonable offer.
ERBURG,
Department St
Hotels, Cafes, Ba
s, Soda Fountai
ling Delic
ral Water Carbona
LONG BEACH.
FELLOWS, 222 Pine.
BEACH DRUG CO.
L. VIRGINIA.
PASADENA.
L GROCERY COMPANY.
H. WARD & COMPANY.
ANY

If You Know

The merits of the Texas Wonder, you never suffer from kidney, bladder or urinary trouble. $1 bottle, 2 months' treatment sold by druggist or by mail. Send for testimonials. Dr. E. W. Hall, 2926 Olive St. Louis. Sold by Sun Drug Stores.

TABLE D'HOTE dinner at the Arcade Grill. Orpheum orchestra.

BUT-T-T-T-T-T-

THIS CHARMER DOESN'T FADE.

Catches Canyon Rattlers on Catalina.

Whittier State School Boys Enjoy Outing.

Many Pleasures in Life in the Out-of-Doors.

"You'll fade when you see the rattlers at Camp Banning," said the boys of the Whittier State School to "Snake Charmer Billy," who joined their ranks shortly before the annual outing on Catalina Island.

Billy was committed for the unique crime of stealing a boa-constrictor from a traveling show—hence his cognomen "Snake Charmer." But the boys were no prophets, for Billy did not "fade." The rattle of the deadly serpent at the summer camp was a challenge to his nerve, and he brought two live specimens from the cañon near by, holding them close up to the heads so that the poison fangs could do no harm.

"You forget a boy's charge and give him a clean slate when he comes among us," said genial Carles Smart, of the publication department of the Whittier Reform School, last week while guided a Times representative through the military encampment a few miles up the coast from Avalon. Billy's past was too picturesque to be concealed very successfully.

For two weeks and four days 280 wards of the State from 6 years of age to 20, enjoyed life in the open in one of the most beautiful spots in the world. Three boys escaped on the very last day of the outing, for the wanderlust had gotten into their feet, but, in spite of the anxiety felt by the authorities of the school, they say it is better to track up a runaway now and then, than to keep two or three hundred boys under the constant influence of a shotgun.

DIMPLE IN SHORE.

The Whittier lad loves Banning as offered for their use every year by owners of the island. A dimple in the shore line at this point shows a broad grassy cove bordered by the rolling waves to seaward, and guarded by sentinel mountains in the rear. Long bunk tents, one for each company are pitched around the edges of the camp ground. Then there are officers' quarters, a hospital tent with the surgeon ready to give first aid to the injured, the kitchen, the bakery and a mess booth with long rows of seats and the white-covered tables and a view out over a blue expanse of ocean dotted here and there with sail and fishing smacks. Giant cotton wood trees planted by the early settlers on the island cast a grateful shade. In the center is the parade ground, and the flag pole with the Stars and Stripes raised each morning and lowered each evening at the sunset gun.

Here during the days of the outing, Reveille was sounded every morning at 5:45 o'clock and 280 pairs of eyes opened to the joy of a new day at the beach.

Some unhappy one who had committed a breach of discipline the night before would remember with a groan that he must do time on the kitchen, or carry water to the "holy trees."

The holy tree this year was of the eucalyptus variety. A boy who had misbehaved had to plant a tree somewhere on the grounds and keep it well watered. "Holy trees" to the number of 280 were planted.

Early rising, setting-up exercises in the morning, then breakfast, and then Maj. Allan Cole, the commandant, read the order of the day. One company was regularly detailed to the cañon for wood, and that duty done the officers would kick up their heels and have a special outing of their own under an officer's charge.

Sometimes they went fishing in the boats made in the school and kept at the little landing, but the most popular diversion was hunting the wild goats on the mountains. Drilling with guns and hunting without ammunition may seem an anomaly, but several goats found their finish at the hands of the Whittier hunters who stalked their prey in primal fashion. At times the boys sighted a flock and then gave chase, and the goat was killed by a blow on the head with a club. Then Mr. Goat was barbecued to the queen's taste, or to a hunter's taste, which is easier to satisfy. Bacon and bread from camp helped to furnish the feast.

The five companies left behind did the camp work, and went swimming in relays. Co. B, made up of the smallest boys, policed the grounds and picked up every scrap of trash, carrying it away in a little cart. The plebe company was detailed for the dining-room work and scullery service. New arrivals, unless too small, are always placed in this company until they select a trade or show a special fitness for another career. In the dining-room squad is Nick, one of the "Gold Dust twins," whose white teeth suggest watermelons.

"Mr. Greeley," he said very seriously to the superintendent on whom he was waiting at table clothed in all the importance of a waiter's white jacket and apron, "would you like some 'possum today?"

"Why, yes," answered the surprised superintendent. "So would I," said the jolly little pickaninny with every tooth bared. Nick has found his calling as a waiter unless he desires to be a whole minstrel show by himself.

"Keep out, or one week on the wood pile." This sign stared one in the face at the entrance of the bakery, but it was not meant for invited visitors. A fine-looking boy about 18 did the honors. He was learning the baker's trade, and proudly exhibited 400 loaves of bread just baked, with some tempting spice cakes. The oven was a primitive one, built in the side of the mountain, but the bread was sweet and good.

At the school a number of trades are taught, and a boy must know some one thing by which he can make an honest living before he is paroled from the school. In the publishing department is a printing and linotype school, where open-shop principles are inculcated. A daily paper is printed, the outside of the sheet being devoted to a resumé of world events, baseball and football news, and the inside to school affairs.

THINGS LEFT BEHIND.

But all these things are left behind at Camp Banning. The day of aquatic and field sports was a notable one. There were boat races, swimming races, a tub race, a mountain-climbing race, a novelty race where the contestants started from a given point; stripped to bathing trunks as they ran, dived into the water, swam out to a given point, and then back, dressing as they raced.

The diving contest was exciting, one boy after another shot up in the water, and the major was just announcing the winner when a little stump of an arm showed way out, forty feet beyond the supposed winner, and the one-armed boy from Company B won the contest.

It was a proud day for Company B, which boasted several winners. The tiniest boy in camp, Almon Graber, was in the mountain-climbing race and traveled the whole distance, although he did not win. This tiny boy is 6 years old. His brother is 10. Their company is kept apart from the others and under the care of Capt. and Mrs. Wade, who have been in the institution since 1893. When these little brothers came to the reform school the youngest was a baby of 4. They seemed very happy and well-cared for, but what are they doing in an institution of reform?

A judge in the northern part of the State committed them. They were with their father when he robbed a butcher shop of meat and money, because his children were hungry, so the story is told. The father went to the penitentiary. They had no mother worthy of the name, so the judge sent these babies to Whittier.

Many of the older boys in the Whittier State School have committed serious crimes, and under the former State law would have gone to the penitentiary. Now they are given a chance until they are 21, but the kindergarten of the penitentiary has been transferred to the reform school, and the problem is harder.

MANY OUT ON PAROLE.

Almost as many boys are out on parole from the school as are in the institution. They are in homes, in trades, and the school is responsible for them until they are 21 years of age, both boys and girls. Eighty per cent. of those who have gone out have turned out satisfactorily, the strictest account being kept of their subsequent careers.

Capt. William E. Conners has just been appointed the new parole officer for the Whittier Reform School. He has been with the lads during their outing at Catalina, and it is said that he knows by sight every boy or girl who has been to the Whittier institution for the past fifteen years, and will make an invaluable officer.

There are many sad things connected with a reform school. Each lad has a history, and sometimes his own story and the stories of his parents are written in his countenance. Last week Rev. M. A. Martin and party from Avalon visited the camp. They carried pounds and pounds of good candy to be distributed with the compliments of the people of Avalon. Dr. Martin talked to the boys. He has been a criminal lawyer in his day, and he dug deep down into the things at the back of those young minds. Every one was listening save a low-browed negro with the criminal type of countenance, who was muttering things under his breath and keeping his vicinity unquiet.

There was one child of 12 years. He sad like a frozen thing, only two restless eyes gazing from side to side, under his hat. He is almost petrified with the horror of the thing he has done, for he is the boy who shot his little brother and then buried him to hide the crime.

It was said at the time of his trial that he was unfeeling, but no one could look at that poor little human being and misunderstand. He is a good boy, they say at the camp, but he is always like that, frozen at the enormity of his crime.



With the Whittier Reform School boys at Camp Banning.

Handling Army Mules.

Horse and mule men at the stock yards stood in admiration yesterday afternoon while the soldiers of Batteries A and B, Second United States Artillery, under Lieut. R. O. Mason, loaded thirteen cars of mules in twenty-five minutes. It was a new record on the loading docks, and it wasn't accomplished by any unusual methods either. Nor was the mule driver's vocabulary resorted to. How did they do it? The lieutenant simply called the roll and the mules responded to their names.

"Nigger," called an officer, and a little black gun mule ambled up.

"Now, Mollie, you're next; now, Cyclone," and Cyclone came like a cyclone.

If a mule was refractory a few men in khaki took hold of him and pushed and shoved him into place.

"No wonder," said an envious mule driver, "they know their mules; they couldn't do them all that way."

"That so?" said a non-commissioned officer. "I guess we could. It's all in knowing how. You never want to flinch around a mule. Never look back when you leave him. After you know how mules are easier to handle than horses."—[Kansas City Times.

Was Right There.

A distinguished consulting surgeon is noted for his absent-mindedness. The other day he placed his stethoscope to a patient's chest, applied his ear to the instrument, and cried: "Are you there?"—[Exchange.

Remarkable Invention.

"Actina" a Scientific Appliance for Relieving Defective Eyesight—Has Achieved Wonderful Results.



If your eyesight is defective, or you have any form of eye trouble that might endanger your eyesight, you should lose no time in investigating "Actina." It is applied directly over the eye, and its potent action stimulates and maintains the circulation of the blood, thereby removing congestion and assisting nature to repair the defects and restore the eyesight to normal condition. Hundreds of people owe the restoration of their eyesight to "Actina." Among them are the following:

Prof. T. S. Sligh, Mansfield, La.
Rev. J. M. Foster, Burton, Wash.
Rev. W. C. Goodwin, Moline, Kan.
T. F. Lees, Great Barrington, Mass.
Mrs. S. A. Donnelly, Agt., U. S. Secret Service, Louisville, Ky.

Many persons wearing spectacles might better be without them. Strengthen the eye by improving the circulation and it will not require an artificial lens. If you are interested and desire to know what the "Actina" is and what it is accomplishing, write today for our FREE TRIAL OFFER and OUR BOOK—TREATISE ON DISEASE. The book contains most valuable information. A postal card will bring it to you. Address Actina Appliance Co., Dept. 89, 311 Walnut St., Kansas City, Mo.

MAKE MONEY IN CORCORAN SUGAR BEETS

Big Land Excursion TO Corcoran
Tuesday Evening Aug. 17th
Through Sleeper. Make reservation Monday.
Newport & Milner, 206-09 Central Bldg., 6th and Main Sts.

Eisner's August Clearance

$25

Buys Any $30 to $35 SUMMER SUIT

Get Measured Tomorrow

You can take unrestricted choice of all our $30 to $35 materials at $25 a suit. You never saw such fabrics at the price—a great assortment of patterns, weights, textures and colors. Better come tomorrow and get first choice. Suits made just like regular price goods—no let down in the famous Eisner fit, finish and style. It is a splendid chance to save.

Eisner & Co. TAILORS

407-9-11 South Spring Street—Angelus Hotel Building

FREE! FREE!

We Say Catarrh Can Be Cured—To Prove It We Will Treat FREE, Until Cured, All Persons Applying at Our Offices and Beginning a Course of Treatment on or Before Aug. 25th

An offer of unparalleled generosity, considering that we are the largest and leading association of skilled physicians and surgeons on the Pacific Coast. Our treatment is marvelously successful in curing long standing and difficult cases. Take advantage of this offer.

A NEW TREATMENT

This treatment is a new idea evolved from 20 years of experience and embodies the latest scientific methods. People of bygone days and people of the present day who are behind the times say, "No use to try to cure catarrh. It can't be done. The climate makes it impossible. It may be helped—but it can't be cured."



In this year of 1909 it is a proved fact that Catarrh Can Be Cured. Our treatment has restored thousands to the full enjoyment of health in every sense of the word. What it has done for others it can do for you.

Diseases Treated.

Catarrh and its effect on the eye and ear.
Catarrh and its effect on the head, nose, throat and lungs.
Catarrh and its effect on the stomach, bowels and liver.
Catarrh and its effect on the nervous system.
Catarrh and its effect on the genito-urinary system.
Catarrh and its resulting sores, ulcers and blood troubles.
Eczema, Psoriasis and all eruptions, pimples and skin diseases.

We especially invite those who have tried other treatments and failed; those who are now treating with other doctors month after month without help, continuing to treat because of false encouragement; those who suffer from any MALADY which physicians have pronounced INCURABLE, and who have been told by their family doctors that they have Consumption, Heart Trouble, Nervous Weakness or any diseases, are invited to call and place themselves under our care and take advantage of this offer.

Whenever necessary, the X-Ray is used—free of charge—both as an aid to diagnosis and means of treatment.

THE EYE RECEIVES SPECIAL ATTENTION, and all examinations for disease or glasses are free of charge. If your vision is imperfect, eyes pain, lids inflame, if near-work or sightseeing causes headaches or stomach trouble, whether wearing glasses or not—we can help you. Our specialty is fitting glasses in difficult cases, where others have failed. We guarantee results.

For one week only we will give a GOLD FILLED FRAME with CRYSTAL LENSES—COMPLETE—FOR $1.00.



TEETH WITHOUT PLATES

Plates, $5.00 and up. Crowns and Bridges, $3.00 and up.
Gold Fillings, 75c up. Silver, 50c up.
Free Extraction, Free Cleaning, Free Examination, Free Consultation.

NO WORK LEAVES OUR OFFICE UNLESS IT BE ABSOLUTELY PERFECT. We have thousands of testimonials as to the satisfaction, durability and absolute painlessness of our work.

PHYSICIANS' AND SURGEONS' ASSOCIATION.
Remick Building, 517 South Broadway—Third Floor.
Office Hours—9 to 5; Evenings, Tuesdays and Fridays, 7 to 8; Sundays, 11 to 2. Two Doors Below Examiner. Bring this ad. with you. Phone F5244.

SAN FRANCISCO OFFICE
Los Angeles Times
1206 Call Building
PHONE Kearney 2121
J. L. BROWN Rep.

Advertisements and subscriptions received. Southern Californians, when in San Francisco, can have their mail sent in care of The Times Office.

Copies of The Times on File

DR. McLAUGHLIN
Tells how He
RESTORES STRENGTH WITH HIS ELECTRIC BE



"You cannot possibly estimate the true import of the discovery of Professor Loeb," said Dr. McLaughlin yesterday, in discussing the scientific announcement that "Electricity Is Life."

"It means more happiness to the civilized race than has followed any discovery for years. It will bring about the general recognition of the great possibilities which exist in the application of electricity for the preservation of youth.

"We have for years contended that old age was nothing but the freezing of the blood when there was no longer sufficient vital heat in the body to keep the blood warm and the organs active. We have said that years did not cause decay, and have proven it by citing cases where some men have been made vigorous under our rejuvenating treatment at 80, while you have examples all about you of men who are old and decrepit at 50.

"G. W. Beers of Long Beach, Cal., who is 70 years old, declares he feels as young as 40. He says that our Belt has kept him young for several years. You ought to talk to him about it. He says he will be glad to tell any one what we have done for him.

"Now, Professor Loeb says that the animal heat is Electricity. That we know to be true. We get that heat from the chemical action of the acids and juices of the stomach upon our food. That is combustion. This combustion produces carbonic heat, and carbonic heat is Electricity. That is the basis of life in every vital organ. As long as the stomach is able to generate enough of this heat to replenish the wear and tear upon our vital energies we are strong and active. It is when the stomach finds the strain too heavy that we grow old and begin to decay.

"This is upon the same principle that an engine pulls a train of cars up hill. On level road it goes easily, but when it goes up hill the strain is heavy, and your engine, making power from the burning of coal, just as your stomach makes it from burning your food, is taxed beyond its limit, is unable to go farther, and, exhausting all its strength in the effort, breaks down.

"The human body is just like that engine. It breaks down when the physical energy is overtaxed. That energy is electricity. We have here a means of replenishing the electricity of the body, and that is the basis of my treatment.

"Years have nothing to do with it. In each case it is the failure of the stomach to generate sufficient energy to supply the demands made by the vital organs.

"How quickly we fall when the stomach fails to digest the food! That shuts off the supply and energy.

"We have on record hundreds of instances where men of 75 to 90 have returned to the hard labor of youth with a vim after having our appliance three months.

"One decrepit old man of 70 in youth been a blacksmith using our appliance he took tools, and says he can work as he did at 35. He says he is old man made young.

"Another man of 77 said he been crippled with rheumatism forty-five years. He procured self cured, and as vigorous as he was in youth.

"Another, who was a wreck and said that he had been so years, was cured, and three later undertook the seven days of a trip to the Klondike. He ed a few months ago and said he had stood the terrible trip better than hundreds of young

"We could cite thousands of incidents. When you see the fifty thousand volunteers here and that there is not a hundred country without one or more our appliance, you will understand that our experience has been

"Our treatment is a success cases where strength is lacking er in the nerves, stomach, kidneys, liver or any other appliance gives a soothing electric glow, which is taken body just as a sponge takes It cures rheumatism in any well as every other form of

"We are enthusiastic, you should we not be? We have tude of thousands of people been cured by our Belt. the failure of the best physicians are enthusiastic because we offer sufferers here the best cure for the least money that is known to

"We have gained our learning how to treat others by curing them. We others do not. We claim our knowledge is unsurpassed, our business to do as well every patient. Our prices friends. They are within

"We want every sufferer our treatment to you a illustrated book. It tells and is full of the things to read when he wants to we send it free. It

of our Electric Belt.

"Very few people realize the improvements have been direction. Prominent come to us and express an electric belt on the and accomplish as much show in cure. They believe. We are always to non-believers and invite inspection. We test to any one who will send an 8-page book free, if you will send

THE DR. M. B. McLAUGHLIN COMPANY,
239½ South Spring St., Los Angeles, (Over Baker's
Please send me your free book.
NAME .....
STREET OR BOX .....
CITY .....
OFFICE HOURS—9 to 6 Daily. Sunday, 10 to 12.
Monday and Saturday till 8.

Dr. Hutchason's Dentistry

Wherever found is pronounced the best by all.

Full Set Teeth
Crowns .....
Bridge Work....
Fillings..... 50c up

$5



Our name alone is a guarantee for good and honest work

Teeth Extracted Absolutely Without Pain.

Teeth without plates. Call and see our crown and bridge work; more plates to bother you.

HUTCHASON DENTAL COMPANY,
326½ SOUTH BROADWAY.
Open 8 to 6. Sunday, 9 to



I Cure PILES AND FISTULA WITHOUT AN OPERATION
BY MY PAINLESS DISSOLVENT METHOD
Without Cutting, Causing or Pain

My method of treatment will be found a home remedy, family physician or druggist possibly can do, for my patients. It is PERMANENT, and my patients are restored to health and never lose a moment from business or pleasure. I also cure various rectal troubles, diarrhoea and intestinal indigestion.

I Guarantee a Cure Every Case I Undertake

I will be pleased to give you names and addresses of hundreds of people I have cured whom you can interview in regard to my treatment and cures.

CONSULTATION FREE. SEND FOR MY FREE BOOK.

Without pain and without losing any time, I was cured of Fistula by Dr. White.
J. E. HAMILTON
239 Cypress Ave., Pasadena.

After suffering for years with the worst form of Hemorrhoids, Dr. White cured me without any pain.
REV. E. H. BROOKS
2512 Menlo Ave., L. A.

DR. C. H. WHITE, 453½ S. Spring St.

THE YGLESIAS HELMINTHOLOGICAL INSTITUTE



Tapeworms, stomach and bowel worms and all other parasites that infest the human body and are the cause of more than half the sickness and misery to humanity is here successfully and positively removed without loss of time from business or pleasure. The patients treated by the Yglesias Method are the only ones who are entirely free from the dire effects of the horrible drugs used by other physicians. Under the supervision of the great Helminthologist, Dr. Yglesias, all patients receive free Consultation and Examination.

745 South Broadway

...RNING BACK.

...ELEBRATE ...CITY'S BIRTH.

...MORNING SALUTE OF ...TY-ONE GUNS.

...at Church of Our Lady ... With Choir of Span... Literary and Musical ... in Evening. With ... Will Fascinate.

...128th anniversary of the ... city of Los Angeles ... fall on Sunday this year, ... will be held tomorrow. ...Caballeria, rector of the ... Our Lady of the Angels, ... preparations for the

...ow morning a salute of ... will announce to the ...morning of the festivi... will be fired by Gen. ...whose shoulders are now ... weight of ninety-five ... served with distinction ... of America, Spain

...anish population will at... ...high mass at the Plaza ...a.m. The mass will be ...Caballeria, who will ...by a deacon and subdea... will deliver an address ...a review of events in ...y of the city. The choir, ...ed especially drilled ...by the organist, Mrs. ... will be composed en... Spanish girls.

...the old mission and patio ...ed with visitors, and ...nary and musical pro... ...s given on a stage, ...en erected in the patio ...ll be decorated with red ...ding and American and ... There will be presented ...y entitled "Bonita, the ...ker," which will repro... ...of early California days. ...was written by Raymond ...ll take part in it, ...Miss Margaret Bonilla, ...Frank Jange.

...ram will also include a ...Paloma," by Miss Juanita ...Guerrera," a song and ...ce by Miss Annie Easton; ...ical dust and dance by ...Castillo and Della ...ndez of Spanish airs by ...violinist; a chorus by the ...Dramatic Club; "Cuba-... Antoinette Ballads; a ...y sung by the Sons of ...Little Rosalie Ayala's

...TROOP D ...RE

...RETURNS IN P... ...ITS LO...

Only Two Men ... side, One of Wh... a Stingaree—Ga... Great Experience ... Diego and Back.

Tired and dust... splendid condition ... arrived at the ... Spring streets, yes...



Festivities in Celebration ...

...left to right—Edna Salazar, Edna Miller, Vi... Winsome senoritas, who will appear in ... Forty."

...heard in "A Romanza;" ... and Miss Viola Soul ... and piano duet, "Las ... will be rendered by ...Castillo; and the "Tree ...song, by T. Herrera, J. ...Valdez, Varela. Other ...: "La Estudiantina," a ...Lavalle; "El Caval... song and dance by J. ...by Spanish girls ...by Maggie Pico, ...Castillo, Adelio ...Pellagar and Dorothy

...will in settling upon a ...suitable celebration of the ...of San Pedro and Wil... into consideration the ...founding of the city of ...says Father Caballeria, ...it as the celebration that ...a greater Los Angeles from

...the church calendar is ...the feast of Our Lady of ...the entrancing titles ...Mother of God. On that ...founded the city, and ...named City of the Angels.

...RATE CHANTS.

...Losses by Consumption ...Other Well-Known ...Diseases.

(Journal of Commerce:) ...cents have been pre... ...death rate in each ...cities in northern cities, ...and in Greater New ...for 1900, the mortality ...shows that the mortality ...has steadily de... ...a little more than 31 in ...in 1900. In 1879 ...kidney and heart ...apoplexy was 20 ...it was 31. The general ...from 240 to about

...the death rate ...from consumption ...in each 10,000 of ...20 in 1879 and ...31 in 1887. The deaths ...heart diseases were ...increased to 41 in

...Greater New York ...from consumption ...directions of the heart ...apoplexy were re... ...of 19 in 1877 and ...death rate de... ...times from 230 to

...followed the ...the death ...ads of life ...be reduced ...Greater New ...years. At the ...deaths from ...kidneys and ...caused about

AUGHLIN
w He
STRENGT
TRIC BEL



returned to the hard labor of
youth with a vim after having
our appliance three months.

"One decrepit old man of
in youth been a blacksmith.
using our appliance he took
tools, and says he can work as
as he did at 35. He says he
old man made young.

"Another man of 72 said he
been crippled with rheumatism
forty-five years. He pronounced
self cured, and as vigorous as he
was in youth.

"Another, who was a wreck
and said that he had been so
years, was cured, and three
later undertook the severe hard
of a trip to the Klondike. He
ed a few months ago and said
he had stood the terrible priv
better than hundreds of young

"We could cite thousands of
incidents. When you see that w
fifty thousand voluntary testim
and that there is not a hamlet
country without one or more cu
our appliance, you will unde
that our experience has been

"Our treatment is a success
cases where strength is lacking,
er in the nerves, stomach, heart
neys, liver or any other part
appliance gives a soothing, c
electric glow, which in taken
body just as a sponge takes up
It cures rheumatism in any pa
well as every other form of

"We are enthusiastic, you sa
should we not be? We have the
tude of thousands of people w
been cured by our Electric B
the failure of the best physic
are enthusiastic because we kn
we offer suffering humanity th
est cure for the least expendi
money that is known today.

"We have gained our en
learning how to treat our pa
then curing them. We know
others do not. We charge no
our knowledge, knowing that
our business to do all we c
every patient. Our patients
friends. They are boosting

"We want every person
our treatment to read our ha
illustrated book. It tells truth
and is full of the things
to read when he wants to be
and healthy. If you have
we send it free. It gives de
of our Electric Belts.

"Very few people know
improvements have been m
direction. Prominent
cause is no and expen
an electric belt can give
and accomplish such results
show in ours. They must
believe. We are always
to non-believers and
vite inspection. We will g
test to any one who will
send an 80-page Electric
free, if you will send coupon

MPANY.
geles. (Over Baker's Store

ily. Sunday, 10 to 12.
urday till 8.

's Dentistry
mend the best by all.

HUTCHASON

for good and honest work.
itely Without Pain.
our crown and bridge work.

TAL COMPANY.
ROADWAY.
Sunday, 9

PILES
AND FISTULA
UT AN OPERATI
AINLESS DISSOLVENT METH
Cutting, Cauterizing or
of treatment will
family physician, or
and pay cure
you pay nothing
has a moment's
cure or accept
industrial indigestion,
a Cure Every Case I
Cures Where Others Fail
to give you name and
where I have cured
it to my treatment.
ND FOR MY FREE BOOK.
for years
from
White
Male
Female
BROOKS
L. A.
Spring St., Los Ange

MINTHOLOGICAL INSTI
worms, stomach and intestinal
all other parasites of man, no
and are the cause of many
unity is heir to, cannot live
out long if the directions
patient by the treatment of
the sole proprietor Dr. Al
of the late Dr. Al
Hermitology, and Dr.
the supervision
sultation free.
745 South Hill Stre

PROTECTS FOREST.

Lookout Station Established on High Peak in Sierras for Watch for Fires in Hills.

A lookout station was established several months ago on Shuteye Peak in the high Sierras for the purpose of watching for any fires which might occur in the mountains. This peak has an elevation of 8338 feet and the observer on it commands a view of a large portion of Tuolumne, Madera and Fresno counties.

A cabin was constructed at the top of the mountain and a telephone line installed, which connects with the Forest Supervisor's office in the valley and the various ranger stations on the Sierra Forest. The observer is equipped with powerful field glasses and when a fire is discovered, news is instantly telephoned to the nearest ranger.

In the short time the station has been maintained, its usefulness has twice been demonstrated by the discovery of fires in remote localities. These were readily extinguished before they could gain dangerous headway, thus saving valuable timber and forage which might otherwise have been devastated, had not the fires been discovered in their infancy.

The Forest Service is planning to establish several other similar stations in the Sierras which will virtually command the entire range of mountains and thus largely remove the necessity for constant patrol on the part of the rangers scattered throughout the hills.

Much of the rangers' time can now be devoted to trail and other improvement work without interfering with their availability for fighting fires, and the nervous strain under which many of the men labored when constantly patrolling, has been materially reduced.



One of the pests.

DISMISSED.

TROOP D HAS RECORD TRIP.

RETURNS IN FINE SHAPE FROM ITS LONG RIDE.

Only Two Men Fall by the Wayside, One of Whom Is Wounded by a Stingaree—Cavalry Boys Have Great Experience in Trip to San Diego and Back.

Tired and dust begrimed, but in splendid condition, Troop D, N.G.C., arrived at the armory, Eighth and Spring streets, yesterday afternoon at 4 o'clock, finishing its 500-mile ride to San Diego and return. The troop has set a record in militia circles that will be hard to beat.

Never before has a troop of cavalry of the National Guard of California undertaken such a long trip, and it is believed by local officers that Troop D has set a mark for the National Guard of the United States, as well as the State of California.

The men left here Sunday morning, August 1, and were five days on the way down. On their arrival in San Diego, every man that started was in the saddle, and only one horse, that was cut by a piece of barb-wire concealed in the grass at Capistrano, was left behind.

On the return trip the company did almost as well, as forty-nine of the fifty-one were on their horses at the arrival at the armory yesterday. The other two were injured, and arrived later in the evening with the supply wagon.

Sergt. Dibbern sprained his ankle at Del Mar, while stopping a horse that started to run away. The second accident happened at Carlsbad Wednesday noon, when Private Hartwell was stung by a stingaree while in bathing. He received prompt attention, and is able to walk today.

The greatest difficulty was with the supply wagon, which had trouble in keeping up with the troop over the rough country. It was usually late in arriving at the camp each evening, and several times the men were compelled to go hungry for a few hours.

The longest ride and most trouble was encountered on the way from Capistrano to Oceanside on the way down. The distance was forty miles and they did not reach camp until nearly midnight, with nothing to eat since morning. All of the restaurants were closed and no one could be found that would open and feed the company. Finally a resident came to the aid of the half-starved cavalrymen and succeeded in arousing enough of the population to get some coffee and sandwiches.

Last Sunday morning the One Hundred and Fifteenth Company of Coast Artillery (regular army) beat Troop D in the trophy rifle shoot by only two points, the score being 373 to 371. The shoot took place on the Naval Reserve range, and it was so close throughout that the winner was decided by the last man to shoot. The team representing Troop D was composed of Capt. Gunn, First Sergt. Rogers, Sergt. Dibbern, Corp. Dawson and Corp. Williams.

The Fifth Company, Coast Artillery, N.G.C., old Co. B of Los Angeles, chartered a launch last Monday afternoon and took the troop to Fort Rosecrans, where it was shown all of the [illegible] their mechanism and [illegible]



Photo by Del Beaty.

Festivities in Celebration of Founding of City.

[illegible]—Edna Salazar, Edna Miller, Viola Contreras, Margaret Botella, Juliette Puisilgar and [illegible] Senoritas, who will appear in a clever song and dance, entitled, "Smarty, Smarty,

GROWTH.

UNIVERSITY NOW ABSORBS AGAIN.

COLLEGE OF PHYSICIANS AND SURGEONS TAKEN IN.

U.S.C. Offers Complete Medical Curriculum — Consolidation Gives Satisfaction to Faculty and Students—Management to Be Intrusted to Judicial Council.

There was a general feeling, when the College of Medicine recently severed its connection with the University of Southern California, that the loss to the university was only temporary, and that the gap would soon be filled. This expectation has been realized, and this coming semester the university is able to offer, as before, all the advantages of a complete medical curriculum.

There were certain grave disadvantages in the relations of the former college, now a State institution, with the university. The union was not organic; it was merely affiliation, which is a loose bond, allowing for differences of method and general administration which one or the other of the affiliated institutions may at times find awkward and compromising. In the present case the union means consolidation. The College of Physicians and Surgeons, while retaining its original name, becomes the medical department of the University of Southern California. Financially and otherwise in its administration the president of the university will have an immediate and controlling hand. The management of the college is intrusted to a judicial council consisting of the president of the university, the dean of the college and one other member of the senior faculty.

The location of the college is excellent, on East Washington avenue, close to Main street. The buildings and equipment are all that could be desired. Students can enter as freshmen, take a straight curriculum here at home, and enjoy meanwhile the privileges offered by the associate colleges of liberal arts, pharmacy and dentistry. The arrangement is one that will satisfy civic pride, while materially furthering the convenience of students.

Among those who have been most active in bringing about the consolidation, Dr. Lyman B. Stookey may be mentioned. He takes the post of professor of physiology and chemistry in the college.

points of interest at the fort. In the evening the troop was entertained at a dance at Coronado by the Spanish-American War Veterans of San Diego. The troop was in charge of Capt. James Gunn, First Lieut. Jesse McComas and Second Lieut. Milton Hellesberger. Dr. H. Spiers acted as physician and surgeon during the trip.

Capt. Gunn said last evening that it was the most beneficial as well as the longest trip ever taken by the troop. "There are things to be thought of in a trip of this kind that I never dreamed of before," he said. "I will know what to expect the next time. The men have also gained much in experience."

"The troop has accomplished a feat that has never been tried before by any troop in the State, and, although I am not sure of it, I believe in the United States as well," said Gen. Wankowski. "They certainly have done well and they deserve all the credit possible for it."

BEACH COMEDIANS.

(Continued from First Page.)

mes his toes, the critter is especially equipped for splashing water. He dashes it in your face. He flings it into your lumbago spot. Then he looks at you with a grin like an ape, and yelps, "Is the water wet?"

One of his bon mots is to dive under the water and come up at your elbow. You see his red-jointed toes suddenly fling into the air and he disappears into the deep, and you hope for the best and forget him, when suddenly the water under your arm bubbles, and there he stands at your side, blowing out water like a seal.

When he is tired of doing this, he teaches every woman along the life line to swim, which he does by grabbing her under the jaw and pulling her along through the water like an old log. It's no use to protest. He wouldn't understand. He isn't quite human.

After the bath hour, when every one else has dressed, the beach comedian wallows around in his wisp of a bath rag and tans his red-jointed toes in the sun.

By and by the beach lunches come out. Then is the time he shines. To show what a regular devil of a cut-up he is, the beach comedian likes to run along in front of a picnic and suddenly swoop down to grab something from the picnic table. He goes off, waving the sandwich and yelping "Thanks, awfully," in his most imbecilic manner.

But in this lies the hope of those who suffer from the comedian. Were it not for this hope, we would be driven to abolish summer and close up the ocean.

SOME DAY!

But some day the beach comedian will swoop down and pick up a sandwich, and it will be Rough on Rats, and all the beach people will gather around to witness his anguish and will dance with his own glee and will jeer his departure by yelping in chorus, "Thanks, awfully, for eating the Rough on Rats!"

FORESTERS' BARBECUE.

The Foresters of America, of Southern California, will hold their annual picnic and barbecue at Oakwood Park today. For the morning an attractive programme of sports, consisting of swimming races, foot races, boxing matches, baseball games and a tug-of-war have been arranged. In the afternoon, to follow the barbecue, prize dancing will be held in the pavilion.

Whew! How I Hate Heat!

Say Mr. and Mrs. Fat

Is it any wonder that the fat people hate hot weather? If your heart and lungs and stomach were bound around with layer after layer of false flesh that gave out a terrible unnatural heat and that interfered with their normal functions you would understand the aversion of fat people to hot weather. There is absolutely no reason for fat people staying fat in this age of triumph. We do not advise drugging yourself, dieting, or exercising yourself to death, but there is a method that has been proven successful. It is the famous Marmola tablets which do the work of removing fat exactly like nature intends it should be done. They stop the digestive organs from producing fat. They seek out the fat as it lies around the body and remove it at the rate of from 15 to 16 ounces a day. These little tablets are made from the great Marmola prescription and compressed into hard tablets by tremendous power. You may carry one in your pocket and always eat a meal in peace of mind, for you know that the tablet will get you the best results from such a meal. These tablets contain nothing but Marmola, Cascara Aromatic and Peppermint Water, but they do their work so pleasantly, harmlessly, and so fast that you will be surprised. They are sold by every druggist, price 75cts. per case, or if you prefer you may write the Marmola Company, Dept. 235, Detroit, Mich.

MAKE MONEY IN CORCORAN SUGAR BEETS



The Price Goes Up

In the past 18 months "Home Builders" has accumulated gross assets of over $200,000, with most gratifying results and profits from the new homes built by it AFTER THEY WERE SOLD, and it now has on hand applications for

23 More Homes

which will be built on the CASH BASIS at GOOD PROFITS as fast as the money realized from stock sales is available for the purpose. This is what has been done in the past, and the results to those stockholders who furnished the money have been 14½ per cent. in CASH DIVIDENDS and earnings of 40 per cent., which makes the present value of their stock $1.40 a share as against the cost of $1 a share—a profit of 54½ per cent.—the $1.40 price being the present book value of all the stock paid for. In consequence of this tremendous growth the

Profits Justify an Advance of Ten Cents a Share September 1st

The investor (small as well as large) is requested to look into every point in "Home Builders" make-up and plans; comments and criticisms, as well as investments, being sought and welcomed. You are invited to take up stock now at $1.40 a share, before it goes to $1.50 a share and higher, so as to help the work along and participate in the

Sure Profits

Until September 1 investors can buy this stock at $1.40 a share on easy terms of 10 per cent. down and 5 per cent. monthly, or all cash, which will receive dividends at 12 per cent., soon to be increased to 14 per cent. per annum in quarterly cash installments on all stock paid for.

See "Home Builders" Monthly and other literature, free, or call and learn "How it is done."

"Home Builders"

410 Mason Opera House, Los Angeles Cal.

Reference by Permission: First National Bank

THE McCARTHY CO. TRACT NORMANDIE SQUARE

Do You Ever Go Home?

August Lot and Bungalow Sale Cont'ues

Best values ever offered on city homes.

CITY LOTS

in the great and growing Southwest—
First selection
Prices
25 Per Cent. Off for Houses
$600 Up
Just a Few More
TERMS—Too easy to question.
$20,000 street improvements guaranteed.

Assuring Purchasers High Class Improvements

with proper home restrictions.
See Charles McCarthy at Tract Office, Corner Normandie ave. and Fifty-first st.
Or phone him, South 738.
Main Office: McCarthy Building, 321 North Broadway. Phones A1941, Main 1202.

THE McCARTHY CO.

Moneta and Manchester Ave. Tract

Cor. Moneta and Manchester
50 Bungalows—5 rooms—now building.

$1250 TO $1750

$50 to $75 down, $15 to $20 month. Call for free tickets. Redondo car out Moneta avenue; 5c fare if you buy 20 tickets.

See Edward McCarthy on Tract

at branch office, on tract, CORNER MONETA and MANCHESTER.
Main office in our own building, 321 NORTH BROADWAY.
Main 1202—A1941.

Up Against It

Five builders have turned over homes for us to get an offer to meet their mortgage payment. Call or phone our main office for particulars.

Smile Smile Smile

when you see those delightful home lots

Florence Vermont Avenues

For $675 Each

Now on market, with good streets, cement sidewalks and curbs, water piped. Go to branch office, corner Florence and Vermont. Redondo or San Pedro car. 5c fare, pay on cars.

See E. B. McCarthy or L. A. Parrent.

THE McCARTHY CO.

Main office in our own building, 321 North Broadway. Phones A1941, Main 1202.

MADE IN SOUTHERN CALIFORNIA
PATRONIZE HOME MANUFACTURES
HOME MADE—BEST MADE—GIVE THEM YOUR TRADE

AUTOMOBILES.
TOURIST AUTOMOBILES
A Good Make Because They Make Good
AUTO VEHICLE CO.
CORNER MAIN AND TENTH STS.

BOTTLE MANUFACTURERS.
Quartz Glass and M'f'g Co.
Manufacturers of Flint Bottles
Prescription Bottles Furnished Blind.
Factory—COR. HUMBOLDT AVE. AND AVE. 18.

CAN MANUFACTURERS.
LOS ANGELES CAN CO.
Packers and Miscellaneous Cans

PORTABLE HOUSES.
Will ship house at Exposition Park, Send for catalogue.
Portable Const. Co.,
Main St.
A1251. Main 651. South 251.

BEER AND WINES.
YOU SHOULD DRINK
Mathie's "RED RIBBON" Beer,
Because —
It's made from best Wisconsin malt and imported hops; pure water; contains but 3 per cent. alcohol; is a liquid food containing highest nutrition values; is recommended by all physicians and is "King in Southern California."

OLIVES AND OLIVE OIL.
HAAS, BARUCH & CO.
IRIS BRAND OLIVE OIL
THE OIL OF QUALITY

OPTICAL.
FRESE OPTICAL CO.
SPRING ST. Main 1045. F1355.
MATHEMATICAL AND ENGINEERING INSTRUMENTS.

SODA FOUNTAINS.
ICELESS SODA FOUNTAIN
PAC. COAST SODA FOUNTAIN FACTORY
F. E. BECKER, 120 and 122 E. 6th St.
Artistic Designing, Store Fixtures, Showcases

INDIAN GOODS.
INDIAN VILLAGE
200 Navajo blankets at reservation prices. Many other curios of interest.
MISSION ROAD, NEAR EASTLAKE PARK

HOUSEHOLD CHEMICALS.
Schultz Chemical Company
HYDROPURA
Water Softener and Cleanser. For the bath, kitchen and laundry. For sale Grocers and Druggists.

BEANS.
F. F. STETSON & CO.'S
PORK AND BEANS
SIX VARIETIES.

Hale's
341-343-345 Broadway

In the Heart of the Shopping District

August Clean Sweep Sale

Interest Unabated—Hale's Good Goods the Magn

Boys' and Girls' Sweaters =Damaged by Water=

Two cases of fine wool sweaters for boys and girls. Damaged by water. We took them at 15c on the dollar and will sell some of them for less than that. Come early for these. Half on sale Monday morning, balance on sale Tuesday morning at 8 o'clock.

DAMAGED $1.50 TO $2.00 SWEATERS 45c EACH
$2.00 TO $2.50 SWEATERS 25c $2.75 TO $5.00 SWEATERS 50c

Hale's good goods always reliable—always thoroughly dependable—always backed by the broadest of all guarantees, your money back if you want it. Hale's normally low prices unquestionably the lowest on the Coast (when you consider quality) have been dropped notch after notch to effect a quick clearance of all summer goods. Last Monday we thought we had reached the climax in value giving, but trade conditions have given us still stronger merchandise offerings. Several more cases of water damaged goods, several sample lots bought at half price and so on. The goods and prices are here. It's up to you to profit.

Fruit of Loom Muslin That Has Been Wet ..... 7c Y

One bale (50 pieces) genuine fruit of the loom muslin that sells at 12½c—bale was wet in coming by boat. Some of it damaged, some perfect—pieces on sale Monday and twenty-five pieces on sale Tuesday morning at 7c a yard. Come early for this.

12 1-2c Flannelettes 5c Yar

One bale new fall flannelettes wet in transit, 12½c goods—half on sale Tuesday morning at 5c a yard.

All Our Linen Tailored Suits and Lingerie Dresses At Less Than Half Price—Dresses at the Cost of the Trimmings



Clean Sweep Undermuslins

Good Corset Covers — Women's corset covers, full front, narrow hemstitched ruffle in neck and arms. Well finished. Splendid 25c value on sale Monday and Tuesday at 15c each. **15c**

Women's corset covers, full front, round yoke of lace insertion, joined with beading, run with ribbon; very dainty. Regular 75c values, priced for clean sweep **50c**

Women's muslin drawers, lawn ruffle, two rows insertion and edge to match; 75c values, Monday **50c**

Fancy Drawers Values to $1.75 — **98c**

Women's fancy drawers of fine cambric or nainsook—lawn ruffle—dainty trimmings of laces and embroideries; regular $1.50 and $1.75 values priced for a clean sweep at **98c**

Women's muslin skirts—deep lawn flounce with fine tucks—nine-inch embroidery ruffle underneath dust protector; $1.25 skirts on sale at **98c**

Women's muslin skirts, deep lawn flounce—four rows torchon insertion, four groups of tucks and lace edge. Regular $2.25 skirts on sale at **$1.48**

Women's slip-over gowns, round yoke of embroidery insertion, short sleeves. 75c gowns on sale at **50c**

Women's slip-over gowns, round yoke of blind embroidery, short sleeves. Regular $1.25 gowns on sale at **98c**

$1.75 Chemise 98c

Women's long chemise, yoke of lace or embroidery insertion with edge to match. Ruffle on skirt with cluster of fine tucks. Values up to $1.75 on sale at 98c.

25c Sun Hats for Misses or Women 5c Each

Sun hats of colored percale, laundered, ready for use, trimmed with ruffle or lace edge; sizes for misses and women. 25c sun hats, Monday and Tuesday, 5c each—on sale at 8 o'clock.

Goods Damaged by Water On Sale Mondy and Tuesday

We sold the worst of the water damaged goods last week. We place the balance on sale Monday and Tuesday. These were only slightly dampened and in most instances you can not detect a mark of any kind. The following lots have been divided in two portions—one-half on sale Monday, the balance Tuesday, at 8 a. m. Be prompt if you want any of these bargains.

$2.50 FRINGED BED SPREADS	$1.89
$2.00 HEMMED BED SPREADS	$1.49
$1.50 COLORED BED SPREADS	$1.15
$5.00 DIMITY SATIN BED SPREADS	$3.49
70c 63x90 SEAMLESS SHEETS	49c
75c 72x90 SEAMLESS SHEETS	55c
85c 81x90 SEAMLESS SHEETS	59c
90c 90x90 SEAMLESS SHEETS	69c
90c 72x90 HALE'S DOUBLE-WARP SHEETS	73c
$1.00 81x90 HALE'S DOUBLE-WARP SHEETS	79c
$1.50 8x10 all linen table cloths	$1.19
$1.25 8-4 all linen table cloths	98c
$2.50 linen napkins, 22 inches square, doz.	$1.98
25c bath towels unbleached	15½c
$1.25 72-in. table damask, all pure linen, yd.	85c
$1 67-in. table damask, all pure linen, yard	75c

15c Pillow Cases 5c at 8 A. M.

Just 40 dozen pillow cases—full size with deep hems; regular 15c cases. These have been wet. 20 dozen Monday and 20 dozen Tuesday at 8 a.m. Come early for these.

12½c DRESS GINGHAMS, YARD	7½c
BEST 15c PERCALES, YARD	7½c
25c DOTTED SWISS, YARD	12½c
20c PLAID SWISS, YARD	9c
20c COLORED LAWNS, YARD	10½c
15c COLORED LAWNS, YARD	5c
25c WHITE NAINSOOK, YARD	15c
20c PERSIAN LAWN, YARD	9c

OUR cloak and suit buyer is now in New York and his purchases are commencing to arrive. He wired us to sacrifice all summer goods, and make room for an immense fall stock. It's us to the advertising to clear out all the summer goods, and if price will move them they will go with a rush Monday. Look at this:

$12.50 Linen Suits And Lingerie Dresses . $4.95

Tailored suits of repp, suiting linen and Indianhead. Pretty summer dresses in a great variety of styles. All the popular colors and plenty of whites. All sizes in the lot; originally priced up to $12.50. Clean sweep sale price $4.95.

Suits and Dresses Actual Values to $20 . $7.95

Tailored suits of fine quality linens in all the prevailing colors. Lingerie dresses that are dainty in the extreme. None reserved. Our finest goods; originally priced up to $20. On sale Monday and Tuesday at $7.95.

Summer Skirts Worth Up to $4 . . . $1.95

Pretty summer skirts of Linen, Indian head and Repp—three distinct and attractive styles. Regular prices up to $4.00, on sale now at $1.95.

Summer Waists Values to $2.00 . . . . 95c

Stylish summer waists, new arrivals—lingerie waists, lace and embroidery trimmed. Linen waists, plainly tailored. Fresh new goods worth up to $2.00. All sizes, Monday 95c each.

Lingerie Robes Worth $5 and $7.50.. $3.75

Partly made lingerie robes of swiss or India linon; embroidered flounces; panel fronts; plain materials and embroidered bands and Valenciennes lace for trimmings. Robes regularly priced at $5.00 and $7.50, on sale at $3.75.

Sailor Hats worth $2.95 On Sale Monday Morning . . . . . 39c Ea

Smart new sailors for misses and women; droop and straight brims; black, white and burnt shades. Good silk bands. Hats originally priced at $2.95, Monday morning 39c each.

$7.00 Ostrich Plumes $3.50 — inch ostrich plumes. Black, white and colors. Values up to $7. On sale Monday at $3.50.

$4.00 Ostrich Plumes $2.95 — inch ostrich plumes, rich jet black, full and fluffy; worth $4.00, on sale Monday at $2.95.

$3.00 Ostrich Plumes $1.69 — inch black ostrich plumes, good and full, splendid value at $3.00, on sale Monday at $1.69.

$1.00 June Roses 25c — June rose wreaths; old rose, blue, white and tea shades; fine quality. Regular price $1. On sale Monday at 25c.

35c Daisy Wreaths 10c — Pretty daisy wreaths, just the thing for freshening up the summer hat. Regular price 35c, Monday 10c.

$2 French Flowers 45c — A variety of French imported flowers, all the wanted shades and blossoms. Regular price $2.00, on sale Monday at 45c bunch.



1500 Yards High Grade Dress Silks

Most Popular Weaves. Regular Prices $1.00 and $1.25, Yard 65c

Dress silks of high grade, including 27-inch rough silks, Cheney Bros. shower-proof foulards, fancy dress taffetas and messalines—all the new and popular colors. Regular $1.00 and $1.25 silks, on sale at 65c yard. 1500 yards in the lot. Get first choice.

85c Fancy Suiting 65c — 40-in. fancy cream suiting; cream grounds with black hair line stripes. Very popular. Regular 85c value on sale at 65c a yard.

75c Serge Suiting 50c — 40-inch serge suiting; heavy firm cloth in gray, brown, navy, taupe, green and black. Excellent values at 75c on sale at 50c yard.

$1.50 Peau de Cygne $1.25 — 36-inch peau de cygne, a soft, mellow, all-silk satin for costumes, in all the new colors. $1.50 value on sale at $1.25 yard.

85c Cashmere de Soie 59c — 15 pieces cashmere de soie; a new all-silk fabric for early fall. 19 inches wide. New fall colors. Worth 85c; on sale at 59c yard.

35c Fleeced Underwear Water Soaked, That's All 10c

One case women's fleece-lined cotton vests; high neck and long sleeves; drawers ankle length, with French bands; new fall goods, damaged in transit. Bought to sell at 35c. Half of this lot on sale Monday morning—the balance on sale Tuesday at 8 a. m.—10c a garment. Come early for this—limit 4 pieces.

50c Lisle Vests 25c — Women's swiss ribbed lisle vests, low neck, no sleeves. Pretty lace yokes. Regular 50c values; clean sweep price 25c each.

25c Ribbed Vests 15c — Women's white ribbed cotton vests, low neck, no sleeves and lace yokes. Extra value at 25c; clean sweep price 15c each.

$3 and $3.75 House Dresses From 8 to 9 a.m. Only $1.98

House dresses of plain and fancy gingham. Poplin and linen finished materials. Empire style, with bands; some with Dutch necks; short or long sleeves. Also Jumper dresses. All sizes up to 44. $3.00 and $3.75 values. Monday, 8 to 9 a.m., $1.98. None to dealers; only one to a customer.

$2.00 Crepe Kimonos From 10 to 11 a.m. Only 98c

Short kimonos of good quality crepe. Dutch neck and peplum. Also regular kimono style. All colors and sizes. $1.75 and $2.00 values Monday, 10 to 11 a.m., 98c each.

75c Kimonos All Day 39c

Women's kimonos of good quality lawn; some with belt and peplum, others Japanese style; light and dark colors. All sizes to 46. 75c values; all day Monday, 39c each.

$1.50 Wash Skirts 98c

Women's wash skirts of printed duck, light and dark colors. 7 and 9-gore styles; some with folds buttoned down front. $1.50 values all day Monday 98c.

$1.50 Batiste Flouncing 89c

Batiste flouncing, 18 inches wide, sheer soft and fine. Copies of hand embroidered flouncings in two tones—white with black, pink and light blue for costumes; waists or trimmings very dainty. $1.50 values priced for a clean sweep 89c yard.

35c Dutch Collars 15c — Stylish new Dutch collars of fine swiss or lawn; lace or embroidery trimmed; very pretty; 35c and 25c values; Monday 15c each.

35c Silk Ribbons 19c — Messaline, chiffon taffeta and taffeta ribbons. Plain colors. Pompadour and Dresden designs; wide widths; 35c and 25c values, Monday 19c yard.

$1.50 Chiffon Veils 89c — Chiffon veils and drapes, 2½ yards long; good quality; woven and hemstitched borders; street and pastel shades. $1.25 and $1.50 values, Monday 89c.

15c Beauty Pins 10c — Pretty shirt waist and beauty pins; plain and fancy designs; gold plated; 15c values, Monday 10c set.

20c Shower Bows 10c — Dainty shower bows of silk ribbon in plain colors; street and pastel shades. 20c values; Monday 10c each

25c Hat Pins 15c — Extra long jet hat pins; pointed tops, discs and ovals; can be used for ornaments; 25c values, Monday 15c.

Two Fine Rugs Worth $17 Monday, 8 to 9 a. m. only $11.75

Monday morning we offer a fine seamless Brussels rug, size 9x12 ft., worth $15.00, and a $2.00 velvet rug, size 27x54 inches, at $11.75 for the pair. A variety of patterns in each size rugs. Not more than two to a customer, 8 to 9 a.m. only. No phone or mail orders.

12½c Silkoline From 8 to 9 a. m., yd 5c — Odd lines of pretty printed silkoline, lengths from 2 to 10 yards, worth 12½c, Monday 8 to 9 a.m. only, 5c yard.

Odd Curtains Worth $2 pr., each 25c — Odd lace curtains, clean and perfect, worth up to $2.00 a pair. Some can be matched. Monday 8 to 9 a.m. 25c each.

$1.25 Carpet Samples 2 to 3 p.m. 25c ea.

Manufacturer's samples of all-wool carpet, one yard square. Carpet worth up to $1.25 a yard. On sale Monday, 2 to 3 p.m., only 25c each.

Sample Line Embroider Art Goods at 1-2 and L

We recently secured the entire sample line of one of the largest in the country producing art embroidered goods at 50c on the dollar. lot of samples consists of Dresser Scarfs, Table Covers, Pillow Laundry Bags, Pillow Covers, Shoe Bags, Sewing Bags, etc. of them—no two alike. On sale Monday at half price and less. a few of the prices:

Pieces at 15c — A small lot of laundry bags and pillow slips—very pretty and practical values up to 50c. Come early for these; while they last, choice 15c.

Pieces at 20c — Pillow slips of burlap—art ticking and linen lithographed, also tapestry; 4½-yard lengths of pillow ruffling; all colors. Values to 40c, choice 20c.

Pieces at 25c — Art ticking pillow slips, beautifully braided, floral and conventional designs; also fancy bags in great variety; values to 75c. Choice 25c.

Pieces at 35 — Round center pieces of linen, 36 inches, beautiful floral designs; scarfs, fancy bags, pillow tops, dry bags; values to $1.00, each

Pieces at 49 — Fancy dresser scarfs, with doilies to match; laundry bags, shoe bags, sewing bags, leather pillow tops, and many other pieces. Values to $1.00, choice

Pieces at 98 — Burlap and leather pillow tops, long and round; also fancy bags. Very classy. Values to $1.50, choice

Notions for Monda

Women's hose supporters, satin pad, frilled elastic. Regular 50c value, Monday 25c

Children hose supporters, pin-on style, in colors; all sizes; worth 15c, Monday 5c

Pearl buttons, shirt waist size, 12 to a card; worth 10c, Monday, card 3⅓c

Macy hooks and eyes, nickel plate; worth 10c. Monday

Shoe laces—4-4 length; worth 5 pairs for

Stocking darning of the foot; worth 10c, Monday

MANY LANDS.

...seven years, 1901 to 1908, ...service expanded re... postal routes now cov... and the postoffices ...so against 178 in 1901, an ...in the seven years.—Report.

...ds and for American ...e of Manufactures, Wash..., has received new appli... and additional literature ...the International Exposi... in Belgium in 1910. ...er, the Vasari, intended ...passengers, has been put ...by the Lamport and Holt ...New York and Brazilian ...ports.

...in stumpage dues on ...crown lands in Quebec ...for export, is expected ...September, 1910, and will... at Sherbrooke, prov... practically prohibit ...of pulp wood to the ...

...the 308 furnaces in ...Eng., had an average ...of 20,000 tons, ...in 1907 and 15,000 in 1832. ...government will next ...special agents to Europe ...for the development of ...

...Japanese provision mer... agreed to dispose of 7500 ...sacks (Rio Paulo) coffee ...next three years.

...family of Japan owns $73,... ...of shares and bonds, of ...steamship companies, ...and bonsas valued at ...besides imperial pal... buildings and grounds ...says the press of Japan. ...railway is to be built ...Ont., to Ottawa. ...will be at Morrisburg ...Bridge, Ottawa. The com... corporate capital, ...contemplated, called the ...Electric Railway, covers ...same route, and which... work first will gut the ...from the county.

...railway charters granted ...Parliament in the ...ended 1909, only twenty... any construction, ...lapsed, and the others ...extensions of time. ...the Canadian Pacific, ...Pacific, and Canadian ...charters granted called ...of construction.

...ports to Great Britain ...worth of butter yearly. ...Denmark is mainly co... the 1085 associa... in 1908 numbered 1243. ...had 328 tin-plate ...mills in opera... May, 1908, employ... The United States ...ready buyer, but large ...plate go to the ...and Singapore, be... to the British ...France, the ...countries. The ...as a purchaser. ...offers for the ...fishing ...and Ireland. (Consular Re...

...in acreage, and will ...important agricul... Fermented Malay ...rice is the prin... imports in 1907 ...1908. Cocoa-nuts rank third in ...by tapioca, gamb... coffee and nutmeg ...four States is 28, ...which 13,800 square ...added under the ... Great Britain and ...than 650,000 acres ...ous agricultural ... ation estimates a ... Malay, Chinese an...

For the Congo, ...treat 1800 tons of ... been ordered from ... British use of A... machinery and t... sizes and various ... the sale of America... or rather kept do... crease. The "Arm... in Birmingham an... well, however.

Brazilian exports ...months of 1909 tot... 702,000, an increase ...the same months ... rubber enjoyed 50 ... crease. Imports ... cent.

Japan, in 1908, ma... of paper, and import... a consumption of 5... 6.7 pounds per ca... tion.

Brazil has two ... Santos, with $1,800,0... and another with ... Porto Alegre, for a...

Salt is becoming o... portant minor indu... of South Australia. ... year is estimated a... 1000 tons are export... Australian States a... Burmah is a good ... ard American make... sawmilling, mining, ... ing and refining, ric... cultures. Wages are ... to a point where the ... will be profitable.

A Long P...

Queen Alexandra's ... which appears in so... tures tucked under ... ably the most valuab... and is a gift from ... Dowager of China. ... also had one of ... spaniels, which used ... of "Lootie," and of ... was painted for her ... Landseer. It was br... by Lieut. (afterward ... who at the time of t... Summer Palace, nea... the little dog in the ... the aunt of the then ... had just committed ...

The breed of these ... claimed to be at leas... They are said to hav... from Thibet, where th... and carefully preserve... teries by the monks. ... their ownership is re... bers of the imperial ... It is that pictures of ... prominently on bronze ... pottery over 3000 ye... lington Post.

The Reason

There is a society in ... each year, takes a do... Side children and give... of their lives for a m... farmhouse over in Je... first thing that takes ... arrival of the consign... ough scrubbing.

"Good gracious, Jak... water is as black as in... ant remarked to a lad... his distressing ceremon... ter by far than any o... any of them kids?" Ja... —[Brooklyn Life.

Dream Sheet. THE PLAYHOUSES

Los Angeles Sunday Times

Part III—20 Pages
SOCIETY—LITERATURE—ART

YEAR

SUNDAY MORNING, AUGUST 15, 1909.

On All News Stands, Trains and Streets. 5 CENTS.

Theaters—Amusements—Entertainments.

BELASCO THEATER—BELASCO-BLACKWOOD CO., Prests. & Mgrs. MATS. TODAY, THURS. and SATURDAY.
...today of the big dramatic triumph, "THE WARRENS OF VIRGINIA."

Commencing Tomorrow Night
...Company, with Richard Bennett, presents an elaborate production ...'s beloved romantic comedy success,
"ROYAL FAMILY"
...THAT IS GOING TO PROVE ONE OF THE MOST DELIGHTFUL ... YEAR. EVERY MEMBER OF THE BIG BELASCO COMPANY—... COSTUMING—BEAUTIFUL SCENIC EFFECTS, AND IN FACT EVERY-... GOES TO MAKE UP THE REMARKABLY HIGH STANDARD OF ... PRODUCTIONS.
...prices—Matinees Thursday, Saturday and Sunday—25c to 50c. Every ... SEATS NOW ON SALE.
...Edgar Selwyn's Last Season's Success, "PIERRE OF THE PLAINS."
...narrow morning.

BURBANK OPERAHOUSE—Matinees TODAY, TUESDAY AND SATURDAY.
...MATINEE TODAY—The Grand Stock Company presents the big ... Successful Success,
"THE DEVIL'S MINE" POPULAR GRAND OPERAHOUSE PRICES.

GRAND OPERAHOUSE— H. C. WYATT, Lessee and Manager.
Two Weeks, Commencing Tomorrow Night
MATINEE SATURDAY ONLY.
JOSEPH M. WEBER
...PRESENTS THE PEARL OF DRAMATIC PURITY,
"The Climax"
...EDWARD LOCKE. MUSIC BY JOSEPH CARL BREIL.
...THE GREATEST SUCCESSES IN THEATRICAL HISTORY.
...DIRECT FROM WEBER'S THEATER, NEW YORK.
...BEST TREAT OF THE YEAR
Coming—"PAID IN FULL." SEATS NOW ON SALE.

ORPHEUM THEATER— MATINEE EVERY DAY. BOTH PHONES 1447.
Vaudeville
Presenting always the Best European and American Attractions
3 Sisters Athletas
World's Premier Gymnasts.
Matinee Today
Redpath Napanees
"Fun in a School Room."
Armstrong & Clark
The Song Writers.
Londe & Tilly
Ladder Manipulations.
ORPHEUM MOTION PICTURES.
MATINEES DAILY—10c, 25c, 50c.

MORY'S BURBANK THEATER—THE HOME OF SUCCESSES
Los Angeles' Leading Stock House.
...ALL WEEK. MATINEE SATURDAY.
...the commendable Burbank Stock Company in
"JACK STRAW" FIRST TIME IN STOCK
...A. WILSON MENZIES in the title role
...Nights, 10c, 25c, 35c and 50c. Matinees, 10c and 25c.
...Owen Davis's comedy play hit, "THE MORALS OF MARCUS."

PANTAGES THEATER—Spring St., near 4th
...DAY. TWO SHOWS EVERY NIGHT. Foster and Foster, Gil... and Rice, MLLE. RIALTA & CO., in "The Artist's ... and Co., The Laugh-O-Scope. Popular Los Angeles prices.

The Drama---Players, Playhouses, Theatrical Chit-Chat.

FORCEFUL.

HARD-WORKING DICK BENNETT.

"GREAT AMERICAN ACTOR" POSSIBILITY IN HIM.

Man of Virility and Energy. He Prefers Hard Character Parts, and Is Quite Out of Tune in Mere Clothes-Roles—Stellar Career a Year Ahead.

BY JULIAN JOHNSON.

There are styles and fashions in actors and actresses, just as there are styles in dress and fashions in hats—with the difference that wearables seem to be evoluting backward, while the change in actorial ideals is very slow, and for the most part a steady progress, working away from stilted formality and unreality into naturalness and reality.

I believe that the new type of actor, the modern American player, finds a sterling exemplification in Richard Bennett.

I think Bennett has made up his mind to be "the" great American actor. Judging by his progress in the past few years, I see no reason why he should not be able to reach that end, for he represents that intelligence which has its sure foundation in hard American common-sense; he is possessed of abundant virility and good-health, and he has that bulldog determination to do or become extinct, which is the greatest requisite for success.

He is a little over thirty years of age, and has already been accorded the highest honors that can be given an American actor without actually making him a star. This, if present plans are not changed, will be brought about within another twelve-month.

We were talking of actorial requisites in Bennett's dressing-room the other evening, as he donned the regimentals of "The Warrens of Virginia."

"The first requisite for an actor nowadays," said Bennett, pencilling an emphasized facial line, "is that he be a gentleman. By gentleman I mean first that he shall be a sane and fairly decent sort of fellow, and not a creature with the ability to do proper things in a room—one who presents at least the outward form of quiet, well-bred gentility. This is just as far from fashionplateism as it is from boorishness, and believe me, many an actor has escaped the shoal of clumsiness, of which I have been speaking, only to be dashed to pieces on the rock of an over-nicety which amounts almost to effeminacy.

"Another requisite, also highly essential, is that the actor remain a simple, unaffected man. The quality of citizenship is one of the greatest assets that the actor can have today. Our authors no longer write antiques, in which actors with mighty muscles may don tights and strut and yell from wing to wing. They write transcriptions of modern life, real men and real women, and that author is best who can point the moral and adorn the tale and yet stick absolutely to the contemporary, drawing his lesson from the present, finding vivid interest in that which goes on around us—creating Art out of Life."

Bennett himself is not one of the "pretty boys" of the stage. He has the instincts of gentility, but his power of expression is too big for a dress suit. When he attempts to be the fanciful college kid—a la Billy Boiton—help!

I think the acme of the ridiculous would be a John Drew part jerked out of its natural form-fitting element and assigned to Dick Bennett. Dick would be as pathetic as John Drew in that best of all depictions of the modern young Scotchman, John Shand.

Bennett himself is no sudden star in the dramatic heaven. He has been a dozen years coming into luminosity of the first order, and in that time has indeed played many parts.

By the summer allotment of plays at the Belasco he has dropped generally into roles quite without character, though he is now absolutely a character actor. The assignment of plays is a matter sometimes decided on far in advance, but it is to be hoped that he will have a chance at "The Regeneration," and possibly "Pierre of the Plains" before leaving.

Bennett is not an actor of fads. He has no hobbies, save his home and his children.

His wife, who was formerly a player of much promise, is his constant companion on tour.

When he gets back to New York, one of his first expenditures will be for an automobile. He is now experimenting, with daily increasing confidence, upon a salmon-pink Duro, astonishingly trimmed with the buff engine hood of Lewis Stone's devoted but much hammered "Patsy B."

Bennett invests each part that he plays with something more than mere superficial observation.

"To various roles, representing the experiences or adventures of all sorts and conditions of men, Bennett brings a knowledge veritably colossal, for, himself the son of well-to-do parents, he has knocked about like an ideal soldier-of-fortune, working his way from northern lumber camps, through mediums including general laboring and deckhanding, clear to the New York stage.

"Nothing is lost upon an actor," continued Bennett, "everything is grist that comes to his mill. No experience can be put aside as absolutely worthless, for the assignment of parts and especially such diverse character parts as are made by the modern dramatist, may bring the most outre adventure directly into his field."



Dick Bennett,
new-style actor—plain in person and speech, hard-working, and filled with an overwhelming sense of the importance of naturalness and reality.

Bennett will probably be seen in Los Angeles next spring in the support of Miss Adams, when she brings "What Every Woman Knows" to the Coast. Local audiences will appreciate the fine art he bestows upon Miss Adams's pedantic, plodding, but none the less profoundly interesting play-lover, John Shand.

And after that.

Bennett doesn't know, but it will probably be a good American play of some sort, to introduce him to New York as a real star.

"GOING SOME."

Will Open the Auditorium—Shuberts Will Make Los Angeles Two Weeks' Stand for the Big Shows.

The Shuberts, according to their local manager, L. E. Behymer, have found it imperative to jump three different companies completely across the continent, and open their Pacific Coast season almost simultaneously in Seattle, San Francisco and Los Angeles.

Furthermore, the Shuberts are going to do what the Syndicate, for many of their attractions, should have done at least a year ago—make Los Angeles a two weeks' "stand." "The Climax," true enough, is to play two weeks here, but the innovation should have been inaugurated in time to catch the plainly visible dollar-harvest that "The Merry Widow" did not get.

"The Witching Hour" has been announced as the opening Shubert bill, but this in reality will be the second attraction. The first, on Monday, September 6, will be the Rex Beach-Paul Armstrong four-act farce-comedy, "Going Some."

The story is about a college youth nick-named "Speed," who wears sporting togs and committee badges and knows all the yells, but who in reality is an athletic four-flusher. The girls fall for him in the East, but on the Flying Heart ranch in New Mexical the cow-punchers and other homicidal gentry, who have bet their money that "Speed" will vanquish "Skinner" of the Centipede ranch in a foot race, demand a show-down in terms that there is no gainsaying. The consequent complications that ensue, the introduction of eastern visitors, and the peculiar materials placed as side bets, make four hilarious acts.

THE LOCAL WEEK.

A. Byron Beasley will make his debut as leading man of the Burbank company this afternoon, returning to the stage which has been the scene of his endeavors for the past year, after a vacation of six weeks, in a new capacity. The play is "Jack Straw," offered a few weeks ago at the Mason Operahouse by John Drew and his company. It never yet has been seen in stock and Mr. Beasley will be the second man in America to enact its name part. With him in the cast, in addition to members of the Burbank organization, will appear Miss Maude Beatty and Miss Lillian Hayward, both well known to Los Angeles theater-goers, though neither has ever before appeared on the Burbank stage.

Mr. Beasley will be seen as Jack Straw, Miss Beatty as Mrs. Parker Jennings, Miss Blanche Hall as her pretty daughter, Willis Marks as her husband and Henry Stockbridge as her son. Others in the cast will include Harry Mestayer, H. S. Duffield, William Yerance, Frederick Gilbert, Lovell Alice Taylor, Margo Duffet and Lillian Hayward.

Joseph Weber's production of "The Climax," one of the most recent New York successes, will commence its Pacific Coast season tomorrow night at the Mason Operahouse.

The play is said to be a refreshing new note in dramatic literature, far from the well-beaten dramatic paths. There is no woman with a wicked past, no domestic vows broken and neither is there a villain or a hero.

Skillful acting must count for a great deal, for the cast totals only four persons.

The entire action takes place in the Bohemian apartments of Luigi Golfanti, New York. Adelina von Hagen comes to Luigi, who is a voice teacher, and lives with him and his son, Pietro, who is a musician of great promise. Adelina is beloved by John Raymond, a young doctor, who endeavors to persuade her to relinquish her love for art for his devotion, but she steadfastly refuses. A slight operation upon her vocal chords is found necessary, and the doctor wills that—perforce of his mental suggestion—she shall be unable to sing after she has recovered from the ordeal. Pietro has written a song for her, and she is unable to sing this. Believing that she has really lost her voice, and is unfitted for a great career, she agrees to marry the doctor—and in the pleasant excitement preceding her marriage she discovers that she can really sing, after all—so all's well that ends well.

The story is about a college youth nick-named "Speed," who wears sporting togs and committee badges and knows all the yells, but who in reality is an athletic four-flusher. The girls fall for him in the East, but on the Flying Heart ranch in New Mexical the cow-punchers and other homicidal gentry, who have bet their money that "Speed" will vanquish "Skinner" of the Centipede ranch in a foot race, demand a show-down in terms that there is no gainsaying. The consequent complications that ensue, the introduction of eastern visitors, and the peculiar materials placed as side bets, make four hilarious acts.

An interesting feature of the Belasco season will be the next offering, "A Royal Family." The play is full of romanticism and comedy, while the opportunities for sumptuous stage pictures are plentiful and should give the Belasco scenic and mechanical departments capital chances to distinguish themselves.

"A Royal Family" concerns a young princess, who refuses to fall in with her kingly parent's idea that she shall marry a neighboring prince, for reasons of state. The girl is placed in charge of a cunning cardinal, who brings the prince, incognito, to court, and introduces him to the young princess. She falls in love with the young chap, and tells him of her father's scheme for her to marry. The young man advises her to accede to pater's wishes. She does so wonderingly, and never realizes the deception that has been practiced by the cardinal until she is brought face to face with the prince at the betrothal ceremony.

Miss Helen Holmes will have the role of the princess, originally played by Miss Annie Russell. The prince will be portrayed by Richard Bennett, while David Hartford will be seen as the king, and Sheldon Lewis will have the part of the cunning old cardinal.

The Orpheum bill for the coming week seems to be a list of excellently diversified vaudeville.

The programme is topped by Lily Lena, charming English music-hall comedienne, whose fame is not confined to her own side of the ocean. She does a variety of character and costume impersonations.

The newest girl ensemble is the Charles Dana Gibson "Electrified Girl Review," consisting of a series of animated pictures by the well-known American-girl creator, with songs to fit.

Julius Tannen is well known as a raconteur and wit. His return with new stories and monologues will be hailed with keen anticipation by his friends here. He will add several impersonations of noted stars.

The three Donals, brought direct from Europe for the Orpheum, are gymnasts who are said to have created extraordinary comment at the Circus Busche, in Vienna.

Holding over are "The Patriot," "The Comstock Mystery," Selma Bratz, and the Three Leightons.

Roberts, Hayes and Roberts, in an act which they call "The Cowboy, the Swell and the Lady," furnish the new vaudeville act for the Unique Theater this week. This trio will be remembered from past visits to Los Angeles. Kelly and Violette have been retained for one more week—their fifth at the Unique. New gowns for Miss Violette and new songs by Mr. Kelly are promised.

"The Christening" will be the vehicle of the Unique players this week, and it should allow the company opportunities for fun-making. James Kelley and Al Franks will have the roles of the Irishmen who create a general mix-up when a Presbyterian minister is substituted for a priest at a christening. Miss Wassey will have an excellent character part, and Vane should please his feminine admirers in the part of the ardent lover. Miss Constance and Miss Salmon both have good roles.

Several late and catchy songs will be interpolated, and new motion pictures will be shown.

The Los Angeles Theater management will not hold over any of last week's acts, and will, commencing with the usual Monday matinée, present an entirely new bill. There will be six new acts, exclusive of the motion pictures.

Chief among the attractions will be the well-known Eva Mudge, who presents an act known as "The Military Maid," during which she sings a number of excellent military songs, and makes several complete changes.

Another feature of the bill will be the magician, Albini, who will introduce a series of new Hindoo mysteries. The minstrel man, Billy Windom, will be the chief comedy maker for the week, with his new skit, entitled "The Colored Nurse Girl." The Telegraph Four is a quartette of happy messenger boys who have made a favorable impression. The domestic comedy, "Just Like a Woman," will be the offering of Rae and Borsche, and with Bessie Allen, young singing and dancing soubrette, and new motion pictures, the programme gives every indication of being one of the most diversified bills of the season.

Commencing with the usual Sunday matinée, the stock company at the Grand Operahouse will offer "The Devil's Mine," by Mark Swan, the author of last week's play. "The Devil's Mine" is one of the latter-day melodramas, and is out of the usual run with a good plot, and contains many exciting situations. Every favorite of the company, including George Webb, Grace Rauworth, Zora Bates, Frank Frayne and Alice Lewis, will be seen in the cast. The management has promised a scenic equipment well up to the standard of the Grand productions.

In the Spotlight.

George M. Cohan's new music play, written for Raymond Hitchcock, has been rechristened "The Man From Broadway." It is in rehearsal.

The stage properties and scenery of "The Prisoner of Zenda," "The Crisis," "The Fool and the Girl," "The House of Silence," "John Glayde's Honor," and others owned by James K. Hactett are to be sold by order of the United States District Court.

Moriz Rosenthal, the Austrian pianist, who will make his fourth tour of America next season, spends much of his time in traveling, but his favorite spot is Abbrazio, near Trieste, where he has a villa. He is an early riser and after taking his bath usually goes to his piano, where he often remains eight or ten hours.

All the scenery, costumes and baggage of "Salvation Nell" were destroyed by fire on a railroad train between Winnipeg, Can., and Butte, Mont. Mrs. Fiske was traveling eastward from the Pacific Coast. Her date in Minneapolis at the Lyric Theater was canceled, and the company will rest until fall, when the regular tour begins.

The "Italian Bayreuth," which Tito Ricordi was to found in Venice, will not be opened. It was proposed to give model performances of old and new Italian operas in the famous operahouse of La Fenice in August and early September. The stockholders, who have owned their boxes for generations, however, were unwilling to have them occupied by foreign millionaires, and as it was not possible to give the performances without the money of the millionaires, the scheme will not materialize.

The French government has informed Oscar Hammerstein, director of the Manhattan Operahouse, that he has been elected an Officer of Public Instruction. This distinction, seldom given to others than citizens of France, has been conferred upon Mr. Hammerstein for his services in the cause of art and music and for his introduction into this country of the works of French composers of opera.

Charles Frohman has decided, and quickly acted upon the decision, that the first play to which he devotes himself this season, and hence the first play that he will produce, will be "Detective Sparkes," in which Hattie Williams will be the star. Mr. Frohman cabled his London offices these five words: "Sparkes with Williams first play." A comedy full of adventure and situation, "Detective Sparkes" is an original piece of work in four acts by Michael Morton, who is best remembered for the delightful comedy, "Mr. Wife."

Temperance in all things, says Adelina Patti, is the secret of her so-called perpetual youth. "I never strain my voice, I avoid all pastries and rich dishes, and I am a slave to nothing; endeavor to cultivate content. As for my supposed idleness, I rarely know an idle moment. I love to manage my own house, to call upon my neighbors, to entertain my friends—M. Jean de Reszke and his charming wife have just traveled all the way to visit me—to practice scales, and what is left over is devoted to reading and needlework."

Forbes Robertson, through the medium of Jerome K. Jerome's drama, "The Passing of the Third Floor Back," will give America, when he is starred this fall by the Shuberts, another type of a Celestial visitant. "The Servant in the House" was the forerunner—at least, in America—of this religious drama, which rather boldly introduced a character clearly intended to represent Christ, if not in person (although the resemblance was carried out) then in spirit.

The merry editor of Puck says: "A statistician estimates that 2,500,000 Americans have seen 'The Merry Widow' at an outlay of $2,494,000. Subscribers with a taste for these things will be interested in learning further that 48,632 hurdy-gurdys playing 'The Merry Widow' waltz have caused 532,637 plain and 4,894,577 fancy curses; that 66,827 literary persons have written 1,437,650 'Merry Widow' paragraphs, and that 10,783,982 men have had their noses skinned by 'Merry Widow' hats. This is positively final. For this relief, much thanks.

Frank Daniels will be a Shubert star next season, and for his use his managers have secured the American rights to "The Belle of Brittany," a musical piece which has been conspicuous among the successes of the London season. Mr. Daniels has been abroad for several weeks looking over the musical comedy market with a view to choosing his next season's vehicle, and "The Belle of Brittany" is the result of his quest. He sailed from England yesterday, and will begin rehearsals immediately following his arrival in New York.

In "The Only Law," the play by Wilson Mizner and George Bronson Howard, to be produced at the Hackett Theater, New York, this month by Walter M. Lawrence, playgoers are to be introduced, it is said, to a phase of life that has never been presented on the stage. Situations, development, and lines, the announcement says, are all new. It may be that the "phase of life" will be so new and so different as to be unrecognizable, or it may be that Mr. Mizner has furnished a plot by telling the real story of his famous matrimonial adventure, and thus for all time will clear the event of the mystery and secrecy which still enshroud it.

Miss Julia Marlowe as Hamlet, no! In "Hamlet," but as Hamlet, mark you! is a next season promise the fulfilment of which will be awaited with much curiosity and interest. It is a outcome of the alliance recently made by Miss Marlowe and Mr. Sothern, and the latest arrangement is that th

---

nuts rank third in importance, followed by tapioca, gambier, sugar, pepper, coffee and nutmegs. The area of the four States is 26,380 square miles, to which 18,000 square miles will likely be added under the recent treaty between Great Britain and Siam. So far, less than 450,000 acres are under the various agricultural products. The population estimates at 1,000,000, principally Malay, Chinese and Indians.

For the Congo, a smelting plant to treat 1000 tons of copper ore daily has been ordered from the United States.

British use of American shoemaking machinery and the making of half sizes and various widths, has lessened the sale of American shoes in England, or rather kept down the expected increase. The "American" shoe stores in Birmingham and London are doing well, however.

Brazilian exports in the first three months of 1909 totaled a value of $79,702,000, an increase of $24,300,000 over the same months of 1908. Coffee and rubber enjoyed 90 per cent. of the increase. Imports decreased 14.45 per cent.

Japan, in 1908, made 260,000,000 pounds of paper, and imported 48,000,000 pounds, a consumption of 308,800,000 pounds, or 6.5 pounds per capita of the population.

Brazil has two new banks, one at Santos with $1,930,000 French capital, and another with $250,000 capital at Porto Alegre, for aiding the planters.

Salt is becoming one of the most important minor industries of the State of South Australia. The output this year is estimated at 70,000 tons. Over 1000 tons are exported weekly to other Australian States and to New Zealand.

Burmah is a good market for standard American makes of machinery for sawmilling, mining, smelting, oil drilling and refining, rice milling and agriculture. Wages are steadily advancing to a point where the use of machinery will be profitable.

A Long Pedigree.

Queen Alexandra's Pekinese spaniel, which appears in so many of her pictures tucked under her arm, is probably the most valuable dog in existence and is a gift from the late Empress Dowager of China. Queen Victoria also had one of these diminutive spaniels, which used to go by the name of "Lootie," and of which a portrait was painted for her by Sir Edward Landseer. It was brought to England by Lieut. (afterward General) Dunne, who at the time of the sacking of the Summer Palace, near Peking, found the little dog in the apartment where the aunt of the then reigning Emperor had just committed suicide.

The breed of these particular dogs is claimed to be at least 4000 years old. They are said to have originally come from Thibet, where they are still bred and carefully preserved in the monasteries by the monks, while at Peking their ownership is restricted to members of the imperial family. Certain it is that pictures of these dogs figure prominently on bronzes, cloisonne and pottery over 3000 years old.—[Washington Post.

The Reason Why.

There is a society in New York that, each year, takes a dozen or so East Side children and gives them the time of their lives for a month at an old farmhouse over in Jersey. The very first thing that takes place upon the arrival of the consignment is a thorough scrubbing.

"Good gracious, Jakey, your bath water is as black as ink," the attendant remarked to a lad at the end of his distressing ceremony. "It is dirtier by far than any of the others."

"Well, ain't I two years older 'an any of them kids?" Jakey demanded.—[Brooklyn Life.

...players will alternate in the role ...the melancholy Dane. When Miss ...lefore dons the somber vestments ... Prince Hamlet Mr. Sothern will ...ear the ermine of Queen Gertrude. ...hen it is Mr. Sothern's turn to play ...e head Miss Marlowe will content ...rself by appearing as Ophelia.

Sydney Drew, a brother of the better ...own John, has abandoned the "two-day" vaudeville stage, and at the ...storic Daly's Theater, New York, ...ll make his bow as a real, sure ...ough star in "Billy," a three-act ...medy, by George Cameron. "Billy" ...none other than our old friend ...Billy's Tomfoolines" elaborated into ...full-grown play. As a vaudeville ...ayist the piece was one of the best ...of its kind, being original, clever and ...roughly amusing, and if "Billy" ...possess these qualities in like measure ...as it should prove to be one of the ...hits of the season. George Cameron ...said to be the nom de plume of ...Mr. Drew.

The Covent Garden season of 1909 ...is going itself out. Owing to what ...Londoners are talking about as ...the unexampled success" of the season, the final curtain, originally announced for Thursday of last week, ...was deferred until Saturday to permit ...an extra performance of "La Boheme" on Friday and a final send-off ...on Saturday for "Louise," the novelty ...opera of the season, with the original cast, headed by Mmes. Edvina ...and Berat, Charles Dalmores and ...Charles Gilibert. The last "La Boheme" was sung once more by Maria ...Kousnietsoff, the beautiful Russian, ...with Miss Trentini, Giuseppi Anselmi, ...Dalmores, Gilibert, Scandiuzzi and Gilibert-Gilibetti. The remaining performances of the closing week were a ...Rigoletto" and "La Traviata" for ...Tetrazzini and Sammarco farewells, a ...Carmen" and just "Tess" for Emmy Destinn and Zenatello, and the ever-versatile "Faust" for Kousnietsoff and ...Tetrazzini.

...It has just been learned that in the ...wreck of the steamship Saxonia a few ...days since, Albert Mildenberg, the ...New York composer, who was a passenger, suffered the complete loss of ...his grand opera, "Michael Angelo." ...He was his story to a Chicago correspondent: "After four years of careful preparation I was carrying the ...score of the opera back to Vienna, ...where it was to be produced at the beginning of the coming season, with ...Signor Bonci in the title role. The actual amount of manual labor in preparing this orchestral score of over 500 ...pages would take at least three years' ...time. The loss of this score, together ...with all the copied parts for the orchestra, the scene sketches and stage ...directions, as well as the translation ...into French, German and Italian, is ...simply inconceivable. Contracts which ...were made for the eight foremost operahouses of Europe, as well as tentative ...ones for the Metropolitan of New York, ...have had to be annulled. Mine was the ...first grand opera ever written by an ...American to be accepted in Europe. ...I could not undertake to rewrite my ...score now, as I have not the grasp of ...it. As soon as I get over the shock ...I hope to begin again, but it will be a ...dreary work of years."



People of the Week.

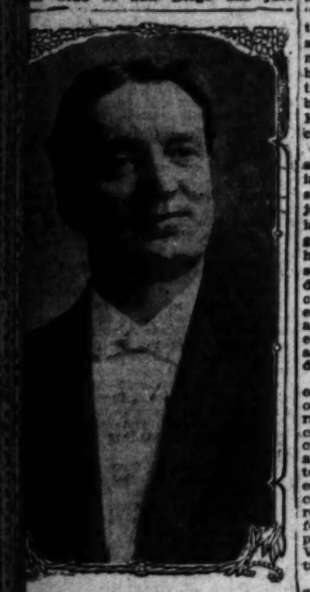
The entire "Climax" company—Miss Ruby Bridges and Messrs. Latscha, August and Wilson; A. Byron Beasley, who will today become leading man of the Burbank stock company; Lily Lena, at the Orpheum, and Eva Mudge, at the Los Angeles.

MUSIC AND MUSICIANS.

By Julian Johnson.

...e Symphony Orchestra directorate ...meet tomorrow morning for the ...time this season. The meeting ...be held at Manager Behrmer's ...e in the Blanchard building, and ...y things pertaining to the orches... season—programmes, soloists, ...ber of concerts and varieties of ...works to be presented, will come ...for active consideration.

...e musical situation is assuming a ...healthy tone so far. The Am... Club of San Diego has just ...



...ichard Tenorydd Roberts, ...lish baritone, who will sing at the ...M.C.A. mass meeting at the Auditorium today. Mr. Roberts is a ...raduate of the Royal Conservatory ...f London, a resident of Chicago, ...nd is at present visiting in this ...ity.

...tracted for concerts by Mme. ...nne Jomelli, George Hamlin, Dr. ...wig Wuellner, Mme. Schumann...nk, Mme. Teresa Carreno, Fritz ...isler, Marcella Sembrich and the ...nrosch Orchestra and Isadora Dun...

...he Ohlmeyer Band at Coronado ...been presenting a series of splen... programmes.

...he Music Study Club of Santa Bar...a is also arranging for an extend... season by distinguished concert ...ists.

...edlands, Riverside and the smaller ...ns of this section are also falling ...line, according to their abilities ...size.

...iss Mollie Byerly Wilson, daugh... of Mrs. Alletta E. Wilson and sis... of Mrs. Sumner J. Quint, of No. ... Arapahoe street, has recently been ...ng some very successful recital ...k in Leipsig, Germany, where she ...been for two seasons, and where ...will pursue her studies for at least ...ther year.

...iss Wilson will be remembered as ...traito soloist for three years at ...manuel Presbyterina Church and ... one year at B'nai B'rith Synagogue.

...he Eastlake Park music pro...mme for this afternoon, under the ...ection of E. C. Moore, will include ...auss's "Morning Journals" waltz, ...readante's "La Vestale," a selec... from "Maritana," a Gounod Tri...phal Chorus and a Suppe overture.

Piano for Prominent Musician.

...r. J. A. Gray, one of our leading musi..., after testing many other high-grade ...ard makes, purchased the Frank B. Long ...ne for exclusive use in his studio at No. ... West Thirty-sixth. Score again for "the ...sical in tone and durability."

GENUINE COMIC OPERA.

Henry W. Savage Produces Another Apparent Winner in "The Gay Hussars."

Henry W. Savage made a brave attempt to offer the theater-going public a worthy successor to the "Merry Widow" at the Knickerbocker Theater on Thursday evening of last week, says the critic of Musical America. "Ein Herbstmanoever," Americanized to the dashing title of "The Gay Hussars," was the work. While Lehar need not fear the eclipse of his fame by this endeavor, there is no doubt of the high musical worth of its numbers. Twenty-six-year-old Emerich Kalman can hold up his head in any congregation of operetta composers.

The translation of comedy is always a matter of difficulty, and the humor in "The Gay Hussars" has suffered sensickness in many places in the journey to America and the English language. It is far from being a Hungarian goulash of vaudeville numbers, however, and what faults it may possess now, due to the haste of its production, are recompensed by its high-class "atmosphere" and Mr. Kalman's endeavors. George Marion's staging and the general sumptuousness of equipment will also go far to enable a not altogether fitted cast to be condoned.

There is a plot. Interwoven with the omnipresent love theme is a dereliction of duty on the hero's part who outrages the military. The happy ending cannot be escaped. Be it said to the credit of the principals—who, taken as a whole, could not at present be termed of uniform excellence—the book earnestly calls for a leading man who can act as well as sing. Four days' rehearsal is far from being enough for the mastery of the part, and it is probable that Edwin Wilson's Captain Von Lorenty will improve on acquaintance.

Anna Bussert's Baroness Risa has appearance and voice to recommend it. She sings with a taste and has an exceptionally fine voice. She, too, has acting to do beyond the exactions of the usual musical comedy. Her efforts to win back the indignant Captain were at times suggestive of Mary Garden's Salomé. However, it is possible that the Captain is approachable only that way. It is taken for granted that she knows him better than the audience.

William E. Bonney was satisfactorily blustering as the Field Marshal, while Robert Clarke's Corporal Ludwig lent vocal impressiveness to the unique ending of the first act.

Muriel Terry has a sprightly cleverness that is needed to overcome the lack of illusion that a hardly sylphlike form is possible of imparting. There is not a great deal demanded of her and the heat of the action recommends mercy in her case. Her singing voice was pleasing.

Florence Reid deserved to earn a favorable decision. She had prettiness of person and really looked the ingénue. Her interpolated song, "Oh, You Bold, Bad Men," was a credit both to her and to Maurice Brown Kirby, the lyrist. Mr. Kirby is also accused of making the English adaptation. He is another worthy of the quality that is not strained. German humor, hot weather and little time is a hard nut for any librettist.

The only comedy part was assumed by "Bobby" North, late of the vaudevilles. Under "Bobby's" hands the part, originally drawn along straight Teutonic lines, became tinged with the Semitic. There was nothing that he was not equal to, however, and what laughs the hero did and heroine didn't receive and didn't desire (in the heavy scenes) went to him. "My Friend Lebel" held the performance up for a long time at the audience's hand-clapping request.

Karl von Bakonyi and Robert Bodansky are accredited with the authorship of the book. There are undoubtedly originality and some effective situations in it. Best of all, it offered opportunity for the art of Mr. Kalman.

The goodly sized overture was suave and melodious and prepared the audience for a feast of tunes. At times the music rose in ambition as well in sound, and one scene in the first act was of sufficient weight as to bring reminiscences of the Metropolitan Operahouse across the way.

It is unlikely that any number save "Oh, You Bold, Bad Men" has the quality whistleable that is a prelude to the fanfare of "big sales," but it has evenness and a general richness which more than merits ensemble honors. Another praiseworthy feature is its lack of consanguinity with the material masquerading under the nom de plume of "music" which pervades too many of the Broadway theaters. Mr. Kalman has not immolated his high ideals on the altar of royalties.

"Oh, Silver Moon," an idyl which finds a welcome birth in two acts, is a delicious variation of melodies. It is, like all the rest of the numbers, splendidly orchestrated.

In the matter of staging there is nothing to be desired. It is almost sufficient to say that George Marion has done it. The scenes are gorgeous without being vulgarly tawdry, and the autumn effects in the al fresco scenes are a pleasant sight. The occasional falling of a few brown and golden leaves is a pleasant piece of realistic detail.

Mr. Savage is never sparing in the matter of costumes, uniforms, etc. The chorus made a handsome appearance in the attire of the Hussars, while the feminine persuasion was surely persuasive in beautiful sartorial efforts.

In recapitulation, "The Gay Hussars" is worth while. Its tone is a tonic to the passé attendant of the theaters. It will have good advertising, in fact, the best—that of recommendation from those who have seen it.

Art is long and the foibles in "The Gay Hussars" will soon disappear before the correcting hand of time. The "tuff" is there and much can be done on a good foundation.

ART AND ARTISTS.

"The Idle Life I Lead."

The idle life I lead
Is like a pleasant sleep,
Wherein I rest and heed
The dreams that by me sweep.

And still of all my dreams,
In turns so swiftly past,
Each in its fancy seems
A nobler than the last.

And every eve I say,
Noting my step in bliss,
That I have known no day
In all my life like this.

—[ROBERT BRIDGES.

Our Artistic Needs.

Speaking from hearsay, I conclude that all the banquets of the lively Gamut Club are delightful affairs. But I know that one was. This was the banquet given last week, followed by talks on the art situation in Los Angeles by men and women who have given their subject much thought and consideration. It was my privilege to be one of the guests of the evening.

Capt. Amos A. Fries, whose work on the San Pedro harbor has attracted wide attention, spoke of "The Artistic Possibilities of Greater Los Angeles." These possibilities, he thinks, are as numerous as those of any other city in the world. He pointed out the wonderful beauty which would be ours when our harbor is terraced, and set out in trees and flowers bushes, and when 300 miles of roadway leading to the ocean are improved with trees. Greater Los Angeles can be made into a veritable park. The plan which Charles Mulford Robinson drew out for us is eminently practical, and is perfect in its details.

"The City Beautiful" was the subject of the little talk given by John W. Mitchell, vice-president of the Municipal Art Committee. Mr. Mitchell's labors or love for our city have received even the need of thanks only from the observing and appreciative few, but he keeps on with them just the same. Our city is beautiful, but only because God made it so; man has helped not at all—in fact, he has hindered a great deal. After heroic effort Mr. Mitchell wrung from the Council the $1000 with which Charles Mulford Robinson laid out his plans for beautifying Los Angeles—for making parks, widening the streets, concentrating the public buildings in one spot. But the water question and the harbor question are occupying the attention of the Council, and the $1000 seems to be the limit of our city's expenditure, for some time to come, on municipal art.

T. E. Gibbon, president of the Fine Arts League, cited the remarkable fact that Los Angeles is the only city in the world without an art gallery, or a library, or any statue donated by the city. What little beauty we have around us has come from private sources.

Strangers in our midst, Mr. Gibbon went on to say, are struck with the natural beauty of our city, and with the artistic charm of our bungalows and small houses, but when they inquire about our galleries and museums, we are compelled to hang our heads and admit that we have none.

However, the situation does not seem hopeless to Mr. Gibbon. Our growth of a city has been so phenomenally rapid that we have had neither time nor money for anything else than the enlargement of our boundaries. But a few years hence our water and our harbor will bring us great monetary returns, and with these we will build galleries and museums. Many of our citizens will grow rich from mines and oil, and will buy pictures for our galleries.

Too, the architectural beauty of our homes shows conclusively that the art spirit is not dead within us. On the contrary, it is very much alive, and is only seeking for an opportunity to express itself.

It behooves all of us who have an appreciation of art to keep that spirit alive in the community, and to foster it all we can. Though the task before us seems almost hopeless at times, we must not despair. The material success of Los Angeles will prove a solid foundation for the fairer structures that are to follow.

Certainly, we shall not lack for painters and sculptors when our time of need comes. Already they are with us, doing work that compares favorably with the work of artists anywhere. Though Los Angeles may as yet feel herself unable to buy their pictures and statues, let her have at least the grace not to belittle their efforts. Why dishonor a prophet, even if he lives next door?

Recent Portraits.

Helma Heynsen Jahn has just finished three interesting portraits. Two of them, those of J. E. Fishburn and Mrs. Fishburn, are life size. The other, a portrait of Mrs. Horlocker, the mother, the mother of Leta Horlocker, the decorative artist, is a little over half life size.

It goes without saying that all three portraits are strong in characterization, for a feeling for character is one of Mrs. Jahn's superlative merits. The portrait of Mr. Fishburn is especially alert and alive. It shows us a shrewd, kind face, with humorous eyes and mouth. The subject is leaning slightly forward in his chair, as if in confidential talk. The hair is remarkably well done, and the modeling of head and face is very good. The background is a pleasant gray-green.

The portrait of Mrs. Fishburn is also painted in an easy and natural pose. All the accessories are well done—the furs thrown carelessly over the shoulders, the lace yoke that covers the green gown, the chain and locket.

The portrait of Mrs. Horlocker, a regal old lady in lacy black, is strikingly successful in its rendering of a strong and dauntless character. The keen, dark eyes, the firm mouth, are instinct with life. Here, you feel in looking at it, is a woman of unusual force and originality. Yet the portrait is full of repose.

At Kanst's.

Among the good pictures shown at the Kanst gallery this week are a number of studies of Indian women and children by Grace Hudson, painted with the exquisite feeling for detail of canvases from Gerard Dow. In apprehension of character and expression, too, this artist is very unusual.

Benjamin Chambers Brown shows an excellent landscape with a reddish foreground of weeds, "Marshes Near San Francisco." Ralph Davidson Miller has a wood interior with a brook in the foreground. Granville Redmond shows three new landscapes, all among his best, his "Moonrise" being especially beautiful.

A number of outdoor studies from the brush of C. A. Fries, the San Diego painter, are also shown. They have good color, are imbued with true sentiment and are very simple and spontaneous.

ART NOTES.

An exhibition which will without doubt prove highly interesting is that which Eugene Torrey will hold in the fall. All the pictures will be water-color studies of the missions of Southern California. Mr. Torrey painted the missions twenty years ago, before the "restoration" period, and is in possession of artistic material that no other painter can duplicate.

Los Angeles is soon to have a new art school. Rob Wagner, the portrait painter, is about to leave [illegible] bara for this city and will [illegible] with Joseph Greenbaum [illegible] tion. The school will be located [illegible] where in the downtown [illegible]

Joseph Greenbaum returned [illegible] Catalina Island last Thursday, ing with him some unfinished [illegible] for they were not painted [illegible] bay at Avalon. Mr. Greenbaum [illegible] for two weeks at the end of [illegible] with F. W. Blanchard, "but [illegible] a lemon."

The exhibition of artistic [illegible] Edgar Perara, now being [illegible] Blanchard gallery under the [illegible] ment of Mrs. Herman J. [illegible] Chicago Academy of Fine [illegible] remain open to the public [illegible] gust 20.

The collection of pictures by [illegible] Los Angeles artists now [illegible] at the Steckel gallery will [illegible] walls all through the summer.

PASSPORT COLLECTING [illegible]

For Twenty Years a New York... Annually Applied for a Trifling Card.

[New York Sun.] There is a man in New York who has an office which is apparently the envy of seals of the Department of State does not often go abroad, but has been on the other side no more than four times in the of his life, and he never is [illegible] But for about twenty years has been in the habit of applying for a passport. He writes to the partment of State, gets an application blank, and has it filled out to the same notary every time pays the fee. Then he sends plication and the passport to department and gets his passport in due course.

Passports are valid for two without renewal, yet he sends a year and he fills out a new tion every time. Then he has lection of papers and could back over those years. He has occasion to use a passport abroad, but he says it is a help to him when traveling country as a means of identification when that has become necessary some city in which he was [illegible] The chief idea he has is that time it might be important to leave for a foreign country on business or other, and [illegible] passport he would not have to wait for it.

Origin of "Windfall."

What precisely is the origin of expression "a windfall," which [illegible] Asquith, Lord Avebury and [illegible] each with an application of the speaking of budget matters, the encyclopedia explains that many lies of the English nobility have land on a tenure which forbade to cut down trees, thus leaving as the property of the royal family any tree which fell down without man assistance (they might, however, a hurricane uprooting a great fall)" was hostility would probable, however, that the [illegible] slon was simpler in origin. [illegible] apple that fell to the ground [illegible] the trouble of picking it. [illegible] a passerby might often [illegible] feeling that he was a fool [illegible] a lucky "windfall."—[London Article.

Resembled Both Parents.

"Say, maw, do I look like my paw?"
"Why, yes, Willie, I can [illegible] a resemblance. Why do you [illegible]
"'Cause when Mr. Peters [illegible] cigar down on the porch [illegible] it up an' smoked it, or [illegible] your eyes, maw, or [illegible] your chin—an' [illegible]
—Plain Dealer.

... The JEAN MAN... Classes of Dr... and Pa... From Life
Studio 427-429 [illegible]
Permanent exhibition [illegible]
Manship's Pa...



Portrait of J. E. Fishburn, by Helma Heynsen Jahn.

Whitley DIAMONDS

ARE THE BEST GEMS OBTAINABLE IN THE SOUTHWEST

The present high standing of this house and its recognition as the diamond center of Los Angeles are the outgrowth of many years of conscientious value-giving in absolutely perfect diamonds.

Whether you are conversant with diamond values or not, it is entirely impossible to secure an imperfect gem here, because we never permit any but perfect stones to enter our stock. And the diamonds you find here are not only perfect—they are the most exquisite specimens that the diamond markets of the world afford.

Our long intimacy with leading diamond sources and our extensive buying facilities enable us to offer values that are wholly impossible with the ordinary establishment.

The Whitley Jewelry Co.
347 S. BROADWAY
The Store with the White Marble Front
Hear the Chimes

...me Notabl...

...VENTS OF THE WEEK.

...H. A. Knighten, pastor of ... Avenue Methodist Church, ...e the record for the number ...es performed in a confer... has established another high ...h time he holds a record ... never been approached by ... preacher, it is said. Tues... Methodist ministers enjoyed a ...

The wedd... early fall.

To Wed.
Capt. F. ... guerite Fa... row. The ... The captain ... honeymoon ... They will ... 1, at No. 1... lywood.

Invitations
Mr. and ...



Mrs. Thomas Wakefield
... who has been enjoying a six months' vi...

Long Beach. Rev. Mr. ... missing. It was later ... he had officiated at ... in less than four hours ... No. 1717 Court street. ... Allman became the ... Rogers at 4 o'clock in ... They will make their ... 1 West Thirtieth street, ... receive friends after ... 4 o'clock in the even... Tennant was married ... at the home of the ... Dr. Nester A. ... East Fourth street. ... will spend their ... The third bride ... Bradley, who was ... Densmore at the ... The young people ... home in Pasadena. ... Bostwick, daughter of ... B. Bostwick of Union ... the wife of Francis ... The Bostwick home ... decorated with flowers ...

...G AFFAIRS.

... Willis Milnor Dixon ... Bonnie street, announce ... of their daughter, ... Ralph Williams Stew... ... will be solemnized ... Miss Dixon, after she was ... the Los Angeles High ... some time in Europe and ... the University of Cali... Stewart is a graduate of ... of Wisconsin and for ... years has been following ... of civil engineering. The ... have been successfully ... the young people and the ... will interest even the ...

...gement.

... of Miss Sarah Cros... daughter of Benjamin H. ... of Altoona, to Alfred H. ... of this city, is announced ... It has been decided up... wedding date.

...wn Here.

... has received from Santa ... announcement of the betrothal of Miss Edna ... to James Stanhope Heu... of Dresden. Both young ... well known in this city, ...

No. 735 East W... issued invitations ... their daughter, ... to Robert J. Bo... Church, Wednesd...

PAST...

Mr. and Mrs. ... 2767 West Washi... dinner party last ... ment to Mr. a... Sprague and Mr. ... Slack. A mound... roses adorned the ...

River Journey.

Mrs. William F... land and the latte... ence Moore, who ... several weeks a... along the St. La... in Quebec last Su...

Mountain Trip.

Mr. and Mrs. C... of No. 1810 Grand ... for an outing in ...

Berlin Guest Leav...

Mrs. Ernest Bra... who had been visit... J. H. Francis of ... nue, left Tuesday ...

Announcement.

Announcement is ... riage of Otto J. H... Stella M. Barker, ... ized recently in San ...

From Kentucky.

Miss Laurence C... of Lexington, Ky., ... the late Alexander ... ing in this city with ... Crosthwaite and her ... main during the w...

Schultz-Palmer Wed...

Of interest to fri... and Glendale is the ... ding of Miss Lucile ... of Dr. and Mrs. ... Glendale, to T. C. P...



Miss Laurene Crosthwaite, ... is enjoying an extended visit in ...

ne Notable Festivities Incident to Society During the Past Week.



Mrs. Thomas Wakefield

s been enjoying a six months' visit in Los Angeles.

NTS OF THE WEEK.

A Knighten, pastor of ...ne Methodist Church, ...e record for the number ...performed in a confer... established another high ...ime he holds a record ...been approached by ...her, it is said. Tues... ministers enjoyed a ...

The wedding will take place in the early fall.

To Wed.

Capt. F. D. Tompkins and Miss Marguerite Favar will be married tomorrow. The ceremony will be private. The captain and bride will spend their honeymoon in Northern California. They will be at home after September 1, at No. 1619 May avenue, East Hollywood.

Invitations Issued.

Mr. and Mrs. J. D. MacDonald of No. 735 East Washington street, have issued invitations for the marriage of their daughter, Miss Olive Margaret, to Robert J. Bowen, at St. Joseph's Church, Wednesday morning.

PAST EVENTS.

Mr. and Mrs. J. M. Neeland of No. 2767 West Washington street gave a dinner party last evening in compliment to Mr. and Mrs. J. Wesley Sprague and Mr. and Mrs. Bruce E. Slack. A mound of Cecile Bruner roses adorned the table.

River Journey.

Mrs. William Rowland, Miss Rowland and the latter's sister, Mrs. Clarence Moore, who have been spending several weeks at beautiful places along the St. Lawrence River, were in Quebec last Sunday.

Mountain Trip.

Mr. and Mrs. Gillingham O'Daniel of No. 1010 Grand View left yesterday for an outing in the mountains.

Berlin Guest Leaves.

Mrs. Ernest Brandenburg of Berlin, who had been visiting Prof. and Mrs. J. H. Francis of No. 1117 Elden avenue, left Tuesday for her home.

Announcement.

Announcement is made of the marriage of Otto J. H. Burritt and Miss Stella M. Barker, which was solemnized recently in Santa Ana.

From Kentucky.

Miss Laurence Graves Crosthwaite of Lexington, Ky., grand-daughter of the late Alexander Bush, is sojourning in this city with her mother, Mrs. Crosthwaite and her daughter will remain during the winter.

Schultz-Palmer Wedding.

Of interest to friends in this city and Glendale is the news of the wedding of Miss Lucile Schultz, daughter of Dr. and Mrs. R. C. Schultz of Glendale, to T. C. Palmer of this city. The ceremony took place Thursday afternoon at the home of the bride's parents, Rev. William Davies officiating. Only relatives were present. Mr. Palmer and his bride left the same evening for an extended eastern trip. After October 1 they will receive their friends in Glendale. The bride is a graduate of the State Normal School and is a skillful tennis player.

Mrs. Cash Entertains.

Mrs. George P. Cash of No. 1672 West Jefferson street was hostess Thursday at a luncheon with which she entertained twelve of her friends in honor of Miss Nellie Davies, whose engagement to Jerome Van Zant was recently made known. Miss Frances Wolfe, who is visiting friends in this city, was also a special guest. Others present included Mrs. Fred Goulding, Mrs. Alvin Percival, Mrs. Charles F. Scott, Mrs. Harold Ostrom, Miss Vera De Forest, Miss Flora McDonald, Miss Ida Crowell, Miss Lillian Van Vranken, Miss Elizabeth Jones and Miss Mabel Harris.

Visitor Honored.

In compliment to Miss Lucile Young of Kansas City, who concluded a pleasant visit in this city Wednesday evening, Miss Gertrude Crowe of No. 2330 West Twenty-first street entertained forty guests at whist Tuesday evening. Prizes were awarded to Mrs. Charles Young, Miss Mame Cliff, Rodney Clark and A. B. McCord. Other guests were Mr. and Mrs. James Beam, Mr. and Mrs. Holland Best, Mr. and Mrs. Arthur Beach, Mr. and Mrs. George Crowell, Mr. and Mrs. George Howard, Mrs. Ross Packson, Miss Laura Wilson, Miss Enrica Jackson, Miss Eudora Clark, Miss Mary Jackson, Miss Gertrude Moore, Miss Daisy Moore, Miss Marie Preston, Miss Minnie Shiffler, Dument Clark, George Williams, Ronald Moore, Will Crowe, George Crowe, Charles Crowe, Ralph Lang, Frank Johnson, William Reed and William Beeman.

La Crescents.

Miss Margaret Goetz is staying at Hotel Fairmont, La Crescents. Mrs. E. W. Martindale and her sons, Edward and Howard, are also visitors at the same place.

Mrs. Newell's Luncheon.

Mrs. Thomas N. Newell yesterday afternoon entertained with a luncheon at her home, No. 930 West Eighteenth street, as a courtesy to Mrs. William Hartman of Pueblo, Colo.; Mrs. George Rundall of Boston, and Mrs. Ragsdell of Des Moines, Iowa. Quantities of red flowers were massed on the table and red-shaded candelabra were used.

Visiting Mother.

After an absence of more than two years, Hugo H. Harris has returned to Los Angeles and is the guest of his mother, Mrs. Johanna L. Harris of No. 830 Grand View.

Enter College.

Miss Dorothy Parkinson, who recently returned from Europe, where she spent a year in study, will leave in a fortnight for Stanford University. Miss Parkinson is very popular and will be much missed by her host of friends. She is the daughter of Mr. and Mrs. John Parkinson of No. 600 St. Paul avenue.



Miss Dorothy Parkinson,

who returned recently from Europe, where she has been for the past year.



Mrs. Joseph S. Bryson,

a bride of the week.

Wedded at Christ Church.

Interesting to a large number of friends will be the announcement of the wedding, Sunday, in Christ Church, of Miss Mayme P. Wellbrenner, daughter of Mr. and Mrs. William F. Wellbrenner, to Joseph S. Bryson. The service was read in the morning by the rector, Rev. Baker P. Lee, in the presence of relatives only. Mr. and Mrs. Bryson are touring the North, but upon their return, the groom's mother, Mrs. Alice Bryson of No. 2298 West Twenty-first street, will give a large reception in their honor.

Seattle Guests.

Mrs. William P. Hallett of Stirling, Ill., and her daughter, Miss Marion of Seattle, are guests of R. B. Hallett of No. 2827 West Seventh street. They will remain until August 25.

At Coronado.

Mrs. Annie E. Rose and daughter, Bertha, of No. 727 West Thirtieth street, are spending the summer at Coronado.

For Bride-elect.

Miss Anna Messmore, whose engagement was recently announced, was the honored guest yesterday afternoon at a luncheon and towel shower given by Mrs. George D. Dake of No. 923 West Seventeenth street. The table was set beneath the trees in the garden and covers were laid for Mrs. E. W. Sandison, Miss Gordie Sandison, Mrs. Fred Messmore, Mrs. Frank Messmore, Mrs. Harry Messmore, Mrs. Guy Vorikett, Mrs. George W. Jones, Mrs. Tilley, Mrs. Turner, Mrs. E. R. Case, Mrs. J. H. Van Wie, Mrs. Harrington, Miss Jennie Dake, Miss Grace Harrington and Miss Marguerite Messmore.

Mitchell-Fowl Wedding.

Miss Lillie Mitchell and John Fowl were married Wednesday at the home of the bride's parents, Mr. and Mrs. John Mitchell of Rosecrans. The bride was attended by her aunt, Miss Ellen Mitchell, and the best man was Earl Staples. After the ceremony, which was performed by Rev. Dr. Hugh K. Walker of Immanuel Presbyterian Church, an elaborate collation was served.

Card Matinee.

Mrs. George W. Beck of Hotel Pepper recently gave a card party in honor of Mrs. F. W. Phillips, formerly of Chicago. Red geraniums, carnations and greenery were combined in decorating. Prizes were captured by the honoree and Mrs. John Watson. Other guests were Mrs. Williams, Mrs. Joseph Merrill, Mrs. Harris and Mrs. Weaver.

At Avalon.

Mr. and Mrs. R. G. Schroeter and Miss Eloise Watson of No. 1143 Arapahoe street are registered at Hotel Metropole, Catalina.

Guest of Mother.

Mrs. F. L. Goldsborough of No. 4529 Wesley avenue is entertaining her daughter, Mrs. John Kohler Marsh of Omaha, Neb., who was recently married in this city. Mrs. Marsh will remain two months.

Deer Hunting.

Dr. and Mrs. Hugo Kiefer of No. 2214 West Twentieth street left Saturday for the mountains, where Dr. Kiefer will enjoy the deer hunting. They will not be at home until after October 1.

Denver Principals.

Thursday evening, at the home of Miss Mary E. Slaughter of No. 1503 West First street, the wedding of Miss Eva Jessen Stowe and Frederick A. Stenger, both of Colorado, took place. The home was decorated with ferns and white carnations. Arthur Frees played the wedding marches. The bride wore a gown of white material, and carried a shower of bride roses. They will visit San Francisco, Portland and Seattle before going to their home in Denver.

House Party.

Mr. and Mrs. C. H. Von Breton, who are spending the summer at Ocean Park, entertained with a week-end party in honor of Miss Violet McDonald, whose engagement to Allen Culver has been announced. In the company were Mrs. E. J. Stanton, Dr. and Mrs. F. J. Fitzgerald, Mr. and Mrs. Charles Stavanow, Miss Mayme Stanton, Miss Dorothy Von Breton, Miss Margaret Seymour, Miss Eva Stavnow, Miss Corinne Thorkildsen, Miss Lillian Stanton, Miss Cecelia Botsiler, Allen Culver, John Von Breton and Mr. Graninger.

Home Again.

Mrs. Frank W. Burnett and her daughter, Miss Mildred Burnett, of Eighth and Beacon streets, have returned from a pleasant outing at Squirrel Inn.

Date Chosen.

Miss Rose Borun and Arthur J. Collins have chosen August 24 for the date of their wedding, which will be solemnized at Synagogue Beth Israel. Miss Borun is the daughter of Mr. and Mrs. J. H. Borun of No. 843 Central avenue. Thursday evening, Miss Dorothy G. Goldring of No. 1460 East Seventeenth street, who will assist as maid of honor at the wedding, entertained with a linen shower for the bride-elect. The guests were: Miss Sadie Jacobs, Miss Julia Kornfeld, Miss Bess Goldstein, Miss Mabel Alexander, Miss Henrietta Alexander, Miss Rose Beckett, Miss Anna Forer, Miss Mamie Carter, Miss Claire Weinstock, Miss Rebecca Goldberg, Miss Mary Camp, Jesse Citron, Harry Borun, Robert Borun, M. Samuels, Leon Kornfeld, Isidore Goldstein, Arthur J. Collins, Charles Slaucy, Abe Stein, Jake Frankel, Amil Raymond, Abe Gordon and M. Gilbert. Miss Sadie Jacobs and Miss Gussie Levin will assist as maids and Harry Borun will be best man. The groomsmen will be Robert Borun and Jesse Citron.

Island Outing.

Mr. and Mrs. A. L. Dechene and son, LeRoy, of No. 238 South State street, have taken a cottage at Avalon for August.

Returns from Alaska.

Miss Lillian M. Golding of No. 838 South Hill street has returned from a trip to Alaska. She also visited the fair.

Going East.

Mr. and Mrs. G. H. Edwards of No. 1215 Harvard boulevard left Friday for a three months' visit in Maryland and Eastern States.

Card Party.

Mr. and Mrs. I. C. Greenlun of No. 1254 Budlong avenue entertained Thursday evening with a progressive five hundred party, as a compliment to Lee Brewer, who will soon leave for South Africa. Prizes were won by Mrs. Wensil and Egbert Edwards. Other guests were: Mr. and Mrs. Fo... sey, Mr. and Mrs. Riggins, Mr. an... Mrs. Farnham, Mr. and Mrs. Lou, M... and Mrs. Faulkner, Mr. and Mrs. Ed... wards, Mrs. Martin, Mrs. Brewer, Mr... Garfield, Mrs. Phillips, Mrs. Kellum.



Miss Lucile Dixon,

whose engagement to Ralph William Stewart is announced for the first time today.

"The Exclusive Specialty House for Feminine Apparel"

251 - 255 South Broadway

Myer Siegel & Co.

Direct attention to their showing of advance Fall models which are arriving daily, pertaining all that is exclusive and proper in feminine apparel.

for tomorrow, Monday August 16th, Myer Siegel & Co. offer a final

Reduction Sale

on the following Women's and Misses' Apparel.

Suits and Dresses $7.50

VALUES UP TO $32.50.

Incredible as this announcement may seem, there are in this splendid collection ninety-six high class garments, none of which regularly sold for less than $15.00, and others as high as $32.50.

Included are Pure Linen Suits in two or three-piece effects; Linen Dresses and Lingerie Dresses; sizes for women, small women and misses. Special price for Monday..... $7.50

Women's Waists $1.75

VALUES UP TO $4.50.

The biggest special value offering of the season, a collection of nearly three hundred, the Siegel's faultless waists, which regularly sold for $3.00, $3.25, $3.50, $3.75, $4.00 and $4.50.

Included are lingerie models, batiste, cross bar, dimities, high or low neck; also Tailored models; all sizes to be had. Special price for Monday..... $1.75

Women's Muslin Underwear $1.45

VALUES UP TO $2.25.

Not all Muslins; there are cambrics and nainsooks, all beautifully made and exquisitely finished with various laces, dainty embroideries, insertions, beadings, fine tucks and wash ribbons.

Included are Night Gowns, Chemises, Corset Covers, Combinations (2-piece garments) and Skirts in exceptionally good variety. Special price for Monday..... $1.45

Dressing Sacques
Negligees Tea Gowns Kimonos
and all boudoir apparel
at half price

Women's Dressing Jackets and House Garments of every sort, in Lingerie and Silks; also a special selection of Imported French Handmade Underwear at 50% off from regular price.

High - Class
Exclusive and Imported Garments
Suits, Gowns, Dresses, Waists etc.
are offered at cost of importation

Myer Siegel & Co.

251 - 255 South Broadway

"The Exclusive Specialty House for Feminine Apparel"

"The Exclusive Specialty House for Feminine Apparel."

251 - 255 South Broadway

Myer Siegel & Co.

Special Sale

of

Children's

School Dresses

will commence tomorrow, Monday, and throughout the week

Tomorrow, Monday, will begin Siegel's special sale of School Dresses, not alone Dresses but Suits, Coats, Headwear and Underwear,—in fact everything in apparel for the Babe, Girl and Young Miss.

This announcement we are sure will attract all our regular patrons who best realize by test the Siegel's supremacy in Children's Wear as well as the legitimate "real live" bargains.

To this extent we cordially invite every mother, far and near, to partake in this Special Sale which we have no doubt will prove the greatest ever.

SOME OF THE SPECIALS ARE AS FOLLOWS:

465 Girl's Dresses

IN WHITE AND COLORED WASH FABRICS; SIZES 3 TO 14 YRS.

$2.50 $3.95 $4.85 $5.85

REDUCED FROM $4.00, $5.50, $6.50, $7.50, $8.00 AND $9.50.

285 Children's Dresses

IN WHITE AND COLORED WASH FABRICS; SIZES 2 TO 6 YRS.

$1.00 $1.85 $2.45 $3.35

REDUCED FROM $1.75, $2.50, $3.00, $3.50, $4.00 AND $5.50.

Linen and Repp Coats
at half former prices

CHEVIOT AND SERGE COATS, WOOL SUITS, LINEN SUITS, FOR MISSES AND YOUNG WOMEN AT 1-3 TO 1-2 BELOW REGULAR.

Myer Siegel & Co.

251 - 255 South Broadway

"The Exclusive Specialty House for Feminine Apparel"

Society.

Miss Kepler, Miss Phillips, Miss Rankin, Miss Kellum, Lee Brewer, J. A. Brewer and Mr. Ballard.

—o—

Journey Resumed.

Mrs. Laura E. Allen, Mrs. E. Albert Yaeger and daughter, Miss Nelda of Havana, Ill., who have been guests of Mrs. Minnie H. Laws of 1610 Bonnie Brae street, left Wednesday for San Francisco. They will visit friends in Mendocino county before returning to Los Angeles.

—o—

In San Francisco.

Mr. and Mrs. Thomas Wakefield of Denver, Colo., who had been spending their honeymoon in this city, are now in San Francisco. During their visit here they made many friends, who will be pleased to know that they will return to Los Angeles before leaving for Denver.

—o—

For Arizonans.

Miss Alice MacDonald of No. 735 East Washington street was hostess Tuesday evening at a merry affair given as a courtesy to Mr. and Mrs. Will Shauley of Globe, Ariz. The early part of the evening was spent in cards and music. Later, supper was served. Among those present were: Mr. and Mrs. Edward Brundige, Mr. and Mrs. Clayton Wheeler, Mr. and Mrs. James F. MacDonald, Mrs. Marie Atwood, Miss Irene Lee, Miss Winifred Duffy, Miss Kitty MacDonald, Miss Pink Reed, Miss Olive MacDonald, Arthur McCloy, Mr. Degen, William Moriarity, Wallie Wheeler, Robert J. Bowen, Edward Frankis and Edgar Stilton of Globe, Ariz.

—o—

Return from Yosemite.

Dr. and Mrs. D. A. Thieme of West Forty-first street have returned from the Yosemite Valley.

—o—

Pages Return.

Mr. and Mrs. Robert Edwin Page and daughters, the Misses Lula D. and Elizabeth, of No. 1029 Elden avenue, returned Tuesday, after an absence of five months in the South. In Tennessee and Kentucky they were royally entertained.

—o—

In Paris.

D. B. Biggs, Mrs. Lon Terrill Biggs and Miss E. H. Terrill are registered at the Continental Hotel, Paris, France, where they will remain until September.

—o—

Informal Evening.

A barbecue was given Saturday evening, by Miss Leta Horiocker and Miss Moira Maud Park of this city, for a number of their friends in the Spanish garden at Hotel Redondo.

—o—

At Seashore.

Mr. and Mrs. Chester G. Ashley of No. 2706 La Salle avenue, with their three children, left Friday for Hermosa Beach, where they will spend a month.

—o—

Shoe Visitors.

Dr. and Mrs. Herbert D. Requa of West Twenty-third street are at Tahoe for a three weeks' visit.

—o—

Informal Card Party.

Mr. and Mrs. A. D. Cheshire of No. 1233 Malvern avenue entertained Friday evening with an informal card party for Mrs. Cheshire's sister, Miss Mathilde Upshoff of Grass Valley.

—o—

From Fort Worth.

Mr. and Mrs. Charles Guthrie of Fort Worth, Tex., are domiciled at the Hampton Apartements and will probably make their future home in this city.

—o—

At Catalina.

Mr. and Mrs. Frank M. Boswell and son have returned from an automobile trip to San Francisco and together with Mrs. Boswell's mother, Mrs. M. Noyes, have taken a cottage at Catalina for the remainder of the season.

—o—

Party Company.

A jolly crowd of girls, chaperoned by Mrs. J. E. Fullwood, are spending a fortnight at Catalina. The party consists of the Misses M. Maude Curtis, Elizabeth, Alice and Edith Bates, Mary and Edith Rex and Lillian and Grace Henderson.

—o—

Summer Guest.

Miss Grace Gray of Minneapolis, Minn., is the house guest of Mrs. A. Gibbs of No. 407 Boyle avenue, for the summer.

—o—

Dinner Party.

Mrs. Robert Hardy entertained with a dinner party at her apartments at the Hotel New Maryton Friday evening. Covers were laid for Mr. and Mrs. Roland Paul, Mr. and Mrs. Revell Engle and Miss Lois Cook.

—o—

Season Ended.

Mr. and Mrs. R. Bruce Stevenson of No. 1254 Elden avenue have returned from a month's northern tour.

—o—

Recent Arrivals.

Mr. and Mrs. J. Voight (the latter formerly Miss Helen Parcels) are receiving congratulations upon the birth of a son.

—o—

Bride and Groom.

Mr. and Mrs. Joseph Coles, who have returned from their wedding trip, were the complimented guests recently at a dinner party given by the Z. L. Parmelee at Hotel Pleasanton.

—o—

Coastal Tour.

Mrs. H. J. Whitley of Hollywood returned Friday from a five months' tour of the Orient. She was accompanied by Mrs. Thomas, Mrs. Barnes and Mrs. Van Dyke of Hollywood.

—o—

Luncheon at Club.

Mr. and Mrs. A. G. Schloesser of Hollywood gave a luncheon at the Jonathan Club recently in honor of Mr. and Mrs. J. B. Deeds of Nashville, Tenn.

—o—

Returned.

Mr. and Mrs. E. J. Salyer have returned from Newport Beach to their home on St. Andrews Place.

—o—

Family Reunion.

A delightful family reunion was held at the home of Albert Longley, Bonvue Place, recently. The centerpiece of the dinner table consisted of a family tree, from the branches of which were suspended the place cards. Covers were laid for Mrs. Margaret Longley, Mr. and Mrs. Leo Longley, Mr. and Mrs. Joseph Greenway, Mrs. Amelia Jackson, Mr. and Mrs. Harry Paddleford, Miss Snow Longley, Miss Sarah Longley and Mr. and Mrs. Charles Paddoc.

—o—

At Tahoe.

The following Angeleños are visiting at Tahoe: Mrs. N. Leinan, Miss Alice Leinan, Miss Carrie Sturges, Mrs. A. Sturges, A. Goucher, H. C. Cronkhite, Mrs. F. H. Rindge, Miss Rhoda Rindge, Mrs. S. K. Rindge, F. H. Rindge, W. J. Cole, H. J. Ruddle, Mr. and Mrs. F. E. Scott, P. A. Behannon, Mrs. M. M. Armstrong, Mr. and Mrs. O. N. Smith, Mrs. Charles Welton Rand, Mr. and Mrs. W. E. Tyler, Mr. and Mrs. Charles A. Winship, A. Putnam, Mr. and Mrs. F. E. Woodruff, Capt. and Mrs. W. Symondson, E. J. Ramsey, Jessie L. Roberts, Mr. and Mrs. Henry S. Baer, Ernest A. Sherwood, Katherine A. Potter, Ula May Hammers, T. Hufteldt, S. E. Meserve, L. Mills, Miss Frances M. Evans, Miss Evans, Miss May E. Tomlinson, Miss Florence E. Tomlinson and Miss Cole.

—o—

Five Hundred Party.

Mrs. Jess Wright entertained with a "500" party at her new home at No. 917 New Hampshire avenue Wednesday afternoon. There was an artistic arrangement of pink baby roses and tables were arranged for Mrs. Ernest Gray of Salt Lake City and Mmes. Phillip Moore, E. E. Jones, Robert Hardy, W. H. Abel, H. Baley, Harry Newton, J. A. Elliott, W. Redfern and the Misses Hilda Ellis, Reed Lewis, Lois Cook and Dolly Knight. Mrs. Gray captured the prize.

—o—

Southern Dinner.

Mr. and Mrs. Frank B. Harbert of No. 314 South Olive street entertained with a southern dinner Thursday evening. Red carnations were used to decorate the table and the place cards were adorned with sketches of the blossoms. Covers were laid for Mr. and Mrs. Harry Brown, Mr. and Mrs. Theodore Docker, Mr. and Mrs. George Hale, Mr. and Mrs. Robert Hardy, Mrs. Carrie Sage, Mrs. Mary Wicklizer, Mrs. H. L. Squires and Mrs. Nellie Meigs and the Misses Dr. Alice Chaffee, Ethel Sage, Lois Cook, Marian Brown and Mary Louise Docker and J. H. Kister and Dr. L. P. Kaull.

OUT-OF-TOWN SOCIETY

Pasadena.

THE largest social function of last week was the reception given by Mrs. Elbridge M. Fowler, Wednesday evening at her home on Grove street on honor of Mrs. William

(Continued on Fifth Page.)

W. B. Blackstone Co.
DRY GOODS
East Side of Broadway, Between Third and Fourth Sts.

Sample Rug Sale
The Final Week

WE HAVE BEEN MAKING SELLING RECORDS EVERY DAY OF THE SALE. FINE RUGS HAVE BEEN GOING AT PRICES OUR CUSTOMERS HAVE SEEMED TO HEARTILY APPRECIATE. WE MENTION ONLY A FEW PRICES HERE, BUT YOU'LL FIND MANY RUGS IN SMALL QUANTITIES THAT ARE MARKED AT THE SAME SAVING BASIS.

AXMINSTER RUGS—WORTH $2.50. SIZE 27x54 INCHES $1.85
WOOL BRUSSELS RUGS—WORTH $17.50. SIZE 8¼x10½ FEET $13.85
WILTON RUGS (ONE PIECE)—WORTH $40.00. SIZE 9x12 FEET $35.00
WILTON RUGS—36x63 INCHES. $9.00 VALUES AT $7.50
FRENCH WILTON RUGS—VALUES UP TO $65.00, AT $52.50

WE STILL HAVE A GOOD ASSORTMENT OF PATTERNS AND SIZES.

—Fourth Floor—

$4.00 White Wool Blankets $3.00

FULL 11-4 SIZE WHITE WOOL BLANKETS WITH PINK, BLUE OR RED BORDERS. THEY CAN BE DEPENDED UPON FOR SERVICE. BLANKETS WORTH $4.00 FOR $3.00 AS A SPECIAL FEATURE FOR MONDAY.

$1.75 White Bed Spreads $1.35

FULL 11-4 SIZE FINE WOVEN HONEYCOMB PATTERN, WITH PLAIN HEM. THEY ARE GOOD VALUES AT $1.75. PRICE FOR MONDAY ONLY $1.35.

—Fourth Floor—

$3.50 to $5 Lace Curtains $2.95

IRISH POINT, BRUSSELS AND NOVELTY NET CURTAINS IN WHITE AND ARABIAN, BRAID TRIMMED. YOU WILL FIND A GOOD PATTERN RANGE TO SELECT FROM. CURTAINS WORTH $3.50, $4.00 AND $5.00 A PAIR MARKED $2.95 FOR MONDAY.

Muslin Curtains $1.00 to $5.00

THE VERY KIND YOU WANT FOR THE BED CHAMBER. 2½ YARDS LONG, WELL MADE. A GOOD PRICE RANGE FROM $1.00 TO $5.00.

—Fourth Floor—

$1.75 Feather Pillows 95c

SIZE 21x17 INCHES—GOOD QUALITY FEATHER PILLOWS, COVERED WITH ART TICKING. 95c MONDAY FOR PILLOWS WORTH $1.75. LAY IN A SUPPLY, WHILE THIS OPPORTUNITY IS BEFORE YOU.

Bedding Made to Order

WE HAVE SPLENDID FACILITIES FOR MAKING COMFORTERS AND MATTRESS PROTECTORS TO ORDER. YOU MAY SELECT YOUR OWN MATERIALS. ALL WORK GUARANTEED.

—Fourth Floor—

Misses' Tailored Suits $16.50
Former Prices $22.50 to $27.50

A QUICK CLEARANCE OF MISSES' WOOL SUITS (SIZES FOR SMALL WOMEN, TOO.) NOT A GREAT QUANTITY, BUT THE QUALITY IS UNMISTAKABLE IN EVERY INSTANCE. THE ASSORTMENT INCLUDES PLAIN COLORS, FANCY MIXTURES AND STRIPES. THESE MODELS SOLD READILY DURING THE SEASON AT FROM $22.50 TO $27.50. WE PROPOSE TO CLOSE THEM OUT AT $16.50 MONDAY. MIGHTY PRACTICAL SUITS FOR SCHOOL WEAR.

—Third Floor—

New Hat Shapes
$8.50 to $11.00

THE VERY LATEST DESIGNS DIRECT FROM NEW YORK. STREET SHAPES IN BLACK AND COLORS. THEY ARE THOROUGHLY PRACTICAL FOR EARLY FALL WEAR.

—Second Floor—

W. B. Blackstone Co.
DRY GOODS
East Side of Broadway, Between Third and Fourth Sts.
Until Sept. 1st This Store Closes Saturdays at 12:30.

Clearance Sale
Women's Suits and Dresses

ABOUT 200 IN THE BARGAIN LOT, WHICH INCLUDES LINGERIE DRESSES, SILK AND FOULARD DRESSES, LINEN SUITS AND DRESSES. WE ARE GOING TO FORCE THEM ALL OUT AT GREATLY REDUCED PRICES BECAUSE WE WANT THE ROOM THEY NOW TAKE UP FOR NEW FALL GOODS. SOME OF THESE GARMENTS HAVEN'T BEEN ON THE FLOOR A MONTH. SEE THE WINDOW.

60 LINGERIE DRESSES—MADE OF SHEER PERSIAN LAWN, MULLS AND BATISTES, IN WHITE, PINK, BLUE, LAVENDER AND LEMON. ALL TRIMMED WITH FINE LACES AND EMBROIDERIES. THESE DRESSES FORMERLY SOLD AT FROM $6.75 TO $10.00. CHOOSE MONDAY, $4.50.

LINEN SUITS—IN WHITE, PINK AND BLUE, LAST SEASON'S MODELS, WITH SHORT COATS AND PLEATED SKIRTS. SOME OF THESE SUITS FORMERLY SOLD AS HIGH AS $25.00. CHOICE MONDAY, $4.50.

REPP COAT SUITS—IN PINK AND BLUE; LATE MODELS IN 26-INCH COATS. FORMER PRICE $8.75. CHOICE MONDAY, $4.50.

$4.50

LINEN SUITS AND DRESSES—ONE-PIECE DRESSES, HAND EMBROIDERED IN WHITE AND COLORS. MOST OF THEM THIS SEASON'S MODELS.

TWO AND THREE-PIECE COAT SUITS—BOTH LONG AND SHORT COATS, SOME PLAIN TAILORED, OTHERS TRIMMED. FORMER SELLING PRICES $15.00 TO $35.00. CHOICE MONDAY, $9.50.

WOOL SUITS—BROKEN SIZE ASSORTMENTS IN SHORT COAT STYLES, IN PANAMA, SERGE AND CHEVIOTS. FORMER SELLING PRICE $22.50. CHOICE MONDAY, $9.50.

$9.50

WOOL AND SILK DRESSES—IN PANAMA, FOULARDS AND TAFFETA. ONE-PIECE STYLES. FORMER SELLING PRICES $15.00 TO $29.50. CHOICE MONDAY, $9.50.

LINGERIE DRESSES—ALL COLORS AND A DOZEN OR MORE MODELS. ALL NEW AND FRESH. FORMER PRICE $17.50. CHOICE MONDAY, $9.50.

50 WOOL SUITS—SERGES, DIAGONALS, WORSTEDS AND SHEPHERD CHECKS, IN WHITE, BLACK, BLUE, GREEN, GRAY AND ROSE. NEW LONG COAT STYLES RECEIVED ONLY A FEW WEEKS AGO. EVERY GARMENT BEAUTIFULLY TAILORED. OUR REGULAR $25.00 WHITE SERGE SUITS INCLUDED. FORMER SELLING PRICES OF THE LOT RANGED FROM $22.50 TO $35.00. CHOICE MONDAY, $17.50.

SILK DRESSES—IN FOULARD AND MESSALINE; 1-PIECE STYLES. FORMER PRICES $29.50 TO $35.00. CHOICE MONDAY, $17.50.

$17.50

LINEN SUITS—IN THE NEW LONG COAT MODELS. ALL THE POPULAR SHADES. FORMER SELLING PRICES $25.00 AND $27.00. CHOICE MONDAY, $17.50.

LINGERIE DRESSES—EXCLUSIVE MODELS IN ALL COLORS. THEY FOLLOW CLOSELY THE FOREIGN MODELS IN DESIGN. FORMER SELLING PRICES $29.50 TO $35.00. CHOICE MONDAY, $17.50.

NO SUITS SENT ON APPROVAL—NO RESERVATIONS MADE. IT IS TO BE A QUICK, DECISIVE CLEARANCE.

—Second Floor—

W. B. Blackstone Co.
DRY GOODS
East Side of Broadway, Between Third and Fourth Sts.

Linen Table Pieces

IN THE ART DEPARTMENT ON THE THIRD FLOOR YOU WILL FIND A SPLENDID COLLECTION OF NATTY LINEN TABLE PIECES, SO PRACTICAL FOR THE MODERN BUNGALOW. WE QUOTE A FEW OF THE PRICES:
FINGER BOWL DOILIES .....
PLATE DOILIES .....
36-INCH ROUND CENTERPIECES .....
45-INCH ROUND CENTERPIECES .....
THE ABOVE ARE FURNISHED IN LINEN, CLUNY AND NATURAL COLOR.
12-INCH SQUARE DOILIES .....
24-INCH SQUARE DOILIES .....
36-INCH SQUARE DOILIES .....
THE ABOVE ARE HEMSTITCHED.

—Third Floor—

72-Inch Table Damask 85c

A GOOD $1.00 QUALITY 72-INCH ALL LINEN TABLE DAMASK. ASK WILL BE SOLD MONDAY AT 85c A YARD. $4.50 NAPKINS TO MATCH, $2.50. REGULAR $3.00 QUALITY. BE SURE AND INVESTIGATE THIS.

35c Turkish Towels 25c

SIZE 22x45, HEAVY DOUBLE THREAD TURKISH TOWELS, 25c EACH MONDAY.

—Main Floor—

Sale Imported White Crepe

SPLENDID QUALITIES — GENUINE IMPORTED WHITE CREPE. PRICES REDUCED FOR MONDAY'S SELLING:
THE 50c QUALITY, YARD .....
THE 75c QUALITY, YARD .....

—Main Floor—

Fine Organdies 10c Yard

30-INCH PRINTED ORGANDIES—A GOOD 15c QUALITY AT 10c A YARD. MANY DIFFERENT PATTERNS AND GREAT VARIETY OF COLORINGS.

—Main Floor—

27-Inch Natural Linen 35c

THE POPULAR FABRIC FOR SUITS AND SKIRTS. THE WIDTH—27 INCHES, IT IS SPECIALLY PRICED AT 35c YARD. HAVE A PATTERN CUT OFF MONDAY.

—Main Floor—

New Arrivals in
Women's Neckwear

NOVELTIES IN DUTCH COLLARS IN LACE BATISTE AND IRISH CROCHET; SOME EXTRA WIDE IN LACE. ALSO SOME LACE DUTCH COLLAR AND CUFF SETS, COLLAR AND CUFF SETS, AND IRISH CROCHET COAT COLLARS.

—Main Floor—

60c Foulards 40c

A DETERMINED CLEARANCE OF A SMALL LOT THAT REMAINS FROM THE SEASON'S SELLING. POLKADOT DESIGNS IN BLACK, NAVY, LIGHT BLUE, BROWN AND ROSE; ALSO FANCY PATERNS. WIDTH 23 INCHES.

—Main Floor—

Sale 75c Waist Sets 50c

SOME OF THE BEST SHOWN THIS SEASON—4 DIFFERENT SETTINGS—TURQUOISE, CORAL, AMETHYST, JADE; COMPOSITION PEARL IN WHITE AND ALL THE PASTEL SHADES. EACH SET INCLUDES FOUR STUDS AND A PAIR OF CUFF BUTTONS. SALE PRICE MONDAY, 50c A SET.

—Main Floor—

75c to $1 Hat Pins 50c

A BARGAIN FEATURE FOR MONDAY—A GOOD ASSORTMENT—INCLUDING JET. MOST OF THEM ARE JEWELED—SOME OF THE STONE SETTINGS ARE VERY LARGE. WE MAKE THIS PRICE OF 50c FOR MONDAY TAKE ADVANTAGE OF THIS OPPORTUNITY.

—Main Floor—

Roll-Ups for Travelers
$1.00 to $3.00

SILK CRETONNE AND LEATHER COVERED, ALL ROLLS LINED. WELL ARRANGED SECTIONS—A CONVENIENCE EVERY TRAVELER CAN ENJOY AT THESE PRICES.

—Main Floor—

J. W. Robinson Company
Boston Dry Goods Store
235-237-239 So. Broadway
234-244 So. Hill

until 8

Housekeeping Linens
Generously Reduced

...ns that will be appreciated by the housekeeper who is a good judge of values, because they are ...UAL reductions from prices ...re unmatchably low to begin

TOWELS

...inch linen huck towels—a towel ...d stand a surprising amount of hard ...—cut from 25c to 20c each.

...inch hemstitched linen huck towels, ...mask figured borders—our regular ...ity—25c each.

...inch hemmed Turkish towels, of ...ight, with blue borders—cut from ...c each.

...inch hemmed Turkish bath towels ... thick, thirsty Terry cloth towels—...m 40c to 30c each.

...D TABLE CLOTHS

...y reduced because the sets are ...

...and $12 pattern cloths—size 2½x3 ...$7.50.

...pattern cloths, 2½x3 yards—$9.00. ...pattern cloths, in sizes 2x3½ and ...—at $5.50.

...DOZENS OF NAPKINS—All in ...dinner size—repriced as follows:
...$5.50 doz. $10.50 Napkins $7.50 doz.
...$6.00 doz. $12.50 Napkins $8.50 doz.
...$7.00 doz. $16.50 Napkins...$11.50
...Napkins.....$14.00 a doz.

ociety.

(...ued from Fourth Page.)

...ed Miss Peck of New ... Klemm. The house ... with palms and ... the garden, where a ... was given by fourteen ... were illuminated with ... and colored electric ... Fevier was assisted by ... McKittrick, D. A. Dex... Oliver and Meeker, and the ... in the flower dance, who ... Chas. Nash, Alice Allcutt, ...er, Jane Rowland, Louise ...dess and Julia Clark, Imo... Hoyt, Lockwood, Madeline ...t Sherk, Mabel Love ...Holmes. Vocal and instru... selections afforde entertainment. ...refreshments were served. ...between 300 and 400 present. ...V. Brooks of South Hud... gave a morning glory ...Wednesday, in honor of two ...Miss Hulda Eldridge and ...Vera Esterbrook of Los ...Breakfast was served on the ...and the table was adorned ...morning glories, festoons of these ...the posts. The morning glory ...motif cut in the place cards, ...large morning-glory horns, ...and accessories were in keep... Covers were laid for ten. ...Mesdames of St. Louis, ...the guest for several ...mother, Mrs. E. A. Ford, ...ladies for her home, accom... Mrs. Ford. During her ...Mesdames has been the re... of social attention, and ...of honor last week at a ...at the Annandale Coun... Mr. and Mrs. Holloway ...covers were laid also ...Mrs. James S. Macdonnell ...Vilas.

...B. B. Taylor of South ...entertained with a re... afternoon and evening, ...ntary to their house ...Mrs. Clayton Taylor, ...eastern home Wed... were fifty present.

...Frank Buchanan of ...avenue entertained the ...Club, Monday, at ...tables were made up ...ts and Mrs. Jack Simpson. ...Will Seaman, Mr. and ...Mr. and Mrs. ...Mr. and Mrs. Frank ...Mrs. George Ingalls. ...Bellwood, who is soon ...Long Beach to live, was ...chief shower. Tues... by a number of her girl ...home of Miss Janie ...Wilson avenue. Yel... and asparagus ferns dec... the ...music and ...entertainment. Those ...Hazel Dockart, ...Leita Smith, Velda ...Beaumont, Rose Nol... Wheeler, Vivian Webster, ...Jane Darling and Mrs. ...Harvey.

...and Annie Tyler ...entertains Juvenile party, ...at their home ...for their little nephew ...and Margaret Davis ...Under the oak ...entertained the children, ...the table and chairs ...supper. ...announces the en... daughter, Miss Madge ...H. Ward, son of ...North Pasadena ave... to take place the ...

...E. Barnard and ...Rockford, Ill., are ...Charles V. Craig, ...of Craig ave... Wilbur of New ...at San Antonio

...Grace Warner

...have issued invitations ...ding of their daughter, ...ner, and J. L. Bernard ... the First Methodist C... day, September 1.

Mr. and Mrs. John ... North Mentor avenue ... day evening, with a ... for Mr. Galbraith's mot... Galbraith, in celebrati... birthday anniversary.

Mrs. Charles Garlen ... Park was the guest ... gemson last week. On T... given a pleasant surp... number of friends com... whist. Supper follow... There were twenty-four

Mr. and Mrs. H. J. ... Pasadena avenue entert... bers of the Canadian So... evening. Roses were u... tion and American and ... were conspicuous. The... present.

Col. and Mrs. Clinton ... have returned from A... at their home on South ... avenue.

—o—

South Pasadena.

MRS. R. D. ASHL... Oaks avenue and ... entertained with a ... Monday afternoon in h... Mabel Wells of Rochest... artistic arrangement of ... and pond lilies was use... the home. Those invited ... Wells were Mmes. Jam... Benjamin F. Huntington, ... Huntington, T. W. Bish... M. Ashley and Miss Fren... Una Nobles of Batavia, ... Ralph Arnold of Washin... and Miss Euretta Gilbert... ter, N. Y.

Mrs. Amanda Langdon ... nati, O., is a house guest ... Longley of No. 807 Prospe...

A jolly birthday party ... was given Thursday by ... Wilcoxon of No. 1194 Fren... to celebrate the seventh ... niversary of her little so...

Mr. and Mrs. C. J. ... their sister, Miss Edith ... Marengo avenue, have re... an extended trip to Britis...

Miss Mildred Keith ... Place entertained a few ... formally Monday evenin... musicale. Those particip... Conrad Stiles with the ... Nelson with the flute, an... with the mandolin, all of L... and Miss Belle Upham on ...

Mr. and Mrs. P. H. Bre... daughter, Helen, of Oneo... have gone on a three mo... to Mrs. George Riggs, a st... Bradbury, at Hollis, Me.

Mr. and Mrs. W. B. Fart... Indiana avenue, entertaine... with a reception on the fo... niversary of their weddi... took place in Pennsylvani... the guests were Mr. and M... Wilcox, Mr. and Mrs. J. ... Mr. and Mrs. J. W. Howell... Mrs. J. A. Lillich, Mr. an... Miller, Mr. and Mrs. H. Minn... Angeles, and Messrs. M. O. ... S. Williams, Arthur Pierce, ... son, J. F. Crosley, E. A. A... Los Angeles, Charles Moss ... dena, and the Misses Pea... Anna Miller, Gladys Foste... McFarland, Anna Fertig a... Hurst of Sherman.

Mrs. E. E. Barden of ... road and her two brothers, ... Wood of Minneapolis and Jo... of Los Angeles, have been ... the past week at Avalon.

Mrs. Raymond B. Moore we... at a luncheon given Thur... honor of Mrs. Gilbert Heim... Centro at her home, No. 171... street. Covers were laid ... Gilbert Helms, Miss Bertha ... Miss Florence Gifford and M... seppi Ghis of Los Angeles.

Mr. and Mrs. Walter Gillett... 1307 Fair Oaks avenue have s... trip to San Diego and Coron...

Mrs. Frank A. Stephens, ... Laurel street, entertained in...

The Economy Shop Where You'll Always Find Sample Garments in Advance Styles.

Final **The Decisive, Positive Clean-up of All Summer Samples**

And such a slaughter of values. We offer you the same class of garments which have made our place the Mecca of Los Angeles women this season. Never have you dressed as well for so small a sum, and now the remaining numbers in Summer garments must go for what they will bring.



$20 to $10 Wash Suits, Lingerie and Linen Dresses

These are charming suits and garments. The fashions are right for now, and the fabrics and workmanship is strictly first-class. Biggest $5.00 worth in town..... **$5**

$30 to $20 Linen Suits, Linen and Lingerie Dresses

We offer in this $7.50 special your pick from a good range of the swellest Lingerie Dresses, Linen Dresses and Suits; man-tailored linen crash suits, 45-in. coat, jet buttons. While they last **$7.50**

Showing of Two Hundred Fall Suits, Coats, Dresses, $15 to $35
These are garments you will pay up to $60 for in the stores.

EMPIRE SAMPLE SUIT CO. The Economy Shop
206 Parmelee-Dohrmann Building
Second Floor-444 So. Broadway

BARRON & CO.
LADIES' TAILORS
Before having your suit made don't fail to see us.
Our work is recommended by the best dressers in town as the best, and at the cheapest prices.
BARRON & CO., Ladies' Tailors,
424 S. Broadway, Room 303, L. A.

Garments that Fit and Wear at half competitors' prices.
Reliable Cloak Co.
Clothes for Instant Service
747 South Broadway.
New York. Chicago.

A. GREENE & SON
Exclusive Ladies' Tailors
Reduced Prices This Month
107½ NORTH MAIN STREET

B&F

Rosaries For Every Fancy

¶ Our showing of beautiful Rosaries affords the most liberal selection available in Los Angeles. We have the newest designs in Rosaries of solid gold, sterling silver, mother of pearl, turquoise enamel, bloodstone, topaz, amethyst, garnet, jet, ivory and crystal; also crucifixes of gold, silver and jet.

¶ The newest novelty is shown in the illustration. It is of 14-kt. solid gold, comprising the rosary and crucifix—and solid gold case in which they are carried. A monogram or initial may be engraved on the case, without extra cost.

¶ We always regard it as a privilege to show visitors the many interesting things in our stocks and we shall be glad to show you our many unusual creations in rosaries—whether you care to buy or not.

Brock & Feagans
Los Angeles.

Robinson Company
BOSTON DRY GOODS STORE
235-237-239 SO. BROADWAY
234-244 SO. HILL ST.

This store will be closed on Saturdays at 12:30 until Sept. 1st.

Girls' Wash Dresses
Many at Half and Less

Stylish one-piece dresses at reductions of a third, a half, and in many instances a great deal more than half.

This, too, in spite of the fact that there are many weeks of their wearing time yet to come!

$10 one-piece dresses of linens and lawns, hand-worked, at $3.50.

$6 white lawn dresses, trimmed with colored bands, at $3.

$6.50 to $8.50 gingham dresses, $3.00.

$6 dresses, of pink, blue and tan chambrays, at $3.

$10 lace-trimmed organdie dresses at $3.50.

$7.50 chambray dresses, with embroidery yokes, at $5.

$2 lawn dresses at $1.

$12 to $15 dresses of linens and French pique, hand-embroidered, at $6.

Sizes 6 to 18 years—many of them ideal for adult women who are a little under the average height or weight.

(Rear of Main Floor)

Women's Street Gowns
Little Above Half

The one-piece gown, even though of a very inexpensive sort, must be worn at all gatherings—you'll be convinced on that point if you attend even a matinee wearing a shirt waist and separate skirt.

The buying is made unexpectedly easy by these reductions on new one-piece gowns of linen and lawns—NEW gowns, mind you, every one of them.

$10 gowns of pink, blue, white or lavender lawns, at $5.75.

$25 to $40 gowns, of fine white lawns, at $18.75.

$35 to $60 gowns, of white, blue, gray or lavender linens, at $22.50.

All tastefully trimmed with dainty laces and embroidery.

New Parasols
Third to Half Off

Hottest month of summer yet ahead of us—and the need for parasols will be constant until November.

These offerings make it possible for women of very modest means to own parasols matching each of their street costumes.

$1.50 Parasols at.....$1.00
$2.00 Parasols at.....$1.25
$2.50 Parasols at.....$1.50
$3.50 Parasols at.....$2.00
$4.50 Parasols at.....$2.50
$5.00 Parasols at....$3.00
$7.50 Parasols at.....$4.00
$10.00 Parasols at.....$5.00
$12.00 and $15.00 Parasols at.....$7.50
$20.00 Parasols at....$12.00

All NEW—arrived from the maker only 10 days ago.

Maker stands the loss—his selling season in the East ended in July, forcing him to seek a market in Sunny California for his over-stocks.

ekeeping Linens
erously Reduced

hat will be appreciated by ekeeper who is a good values, because they are AL reductions from prices matchably low to begin

TOWELS

linen huck towels—a towel and a surprising amount of hard from 25c to 20c each.

hemstitched linen huck towels, figured borders—our regular 25c each.

hemmed Turkish towels, of with blue borders—cut from

hemmed Turkish bath towels hirsty Terry cloth towels—to 50c each.

TABLE CLOTHS

because the sets are

pattern cloths—size 2½x3

cloths, 2½x3 yards—$9.00. cloths, in sizes 2x3½ and

ITS OF NAPKINS—All in size—repriced as follows:

doz. $10.50 Napkins $7.50 doz.
doz. $12.50 Napkins $8.50 doz.
doz. $16.50 Napkins...$11.50
.....$14.00 a doz.

Dolls
$8 Values $5

Liberal reductions on the broken lots which stand in the way of in-coming stocks.

$8 DOLLS $5.
Best quality composition-bodied dolls, 27 inches long, with sewn wigs and closing eyes with lashes — some of them slightly soiled — now $5.00.

$1.50 DOLL HOUSES, 50c — Furnished doll houses —nine pieces of furniture included — fitted butcher shops, 2-story stables with horses and wagons—choice of the lot for 50c.

$2.50 DOLL SETS $1.25 —Box containing handsome doll and eight pieces of clothing, $1.25.

Hardwood wheelbarrows, 34 to 40 inches long, metal-bound and braced—$1.00 to $1.75.

54-inch bows with three feather-tipped arrows—$1.

Children's toy brooms 25c.

Children's dust pan and broom 15c.

New shipment of tricycles and velocipedes, some with rubber-tired wheels, some with all-metal wheels.

—Fourth Floor—

$8 to $15 Hats $3

Dozens of stylish $8 to $15 Trimmed Hats go on sale tomorrow at THREE dollars—a price which will force their clearance in a few hours.

(Second Floor, Adjoining Oriental Department)

Knit Underwear
AT HALF OR NEAR IT

The garments needed right now, and for many weeks to come, at less than you'd expect to pay at the CLOSE of their wearing season.

Women's 50c lace-trimmed knee pants in extra sizes—25c.

Women's low-neck sleeveless vests, lace trimmed—regular 50c quality—three for a dollar.

Women's 50c mercerized lisle "Corso" vests at 25c.

Women's lisle vests — some with high neck and long sleeves, some high neck and short sleeves, some with low neck and no sleeves, the latter having crocheted inlets—45c each; values up to 75c.

Women's $1 union suits—low neck, sleeveless, lace trimmed—75c each.

Women's 75c lisle union suits, lace trimmed—45c.

Women's 75c lisle union suits —low neck, short sleeve style, with cuff knee—45c.

Women's $1 lisle union suits—high neck and short sleeves and low neck with no sleeves, and cuff knee—75c; extra sizes.

Women's 75c union suits—high neck and long sleeves, ankle length—45c.

Children's 25c lisle vests—low neck, sleeveless, and low neck with short sleeves—TWO for a quarter.

—Main Floor, rear—

Gloves
About Third Off

The gloves you have to have at a great deal less than you ordinarily pay.

Best quality white and natural chamois gloves in 12 and 16-button lengths; $2.50 and $3 grades, on sale tomorrow at $1.75.

The $1.50 and $1.75 grades of double tipped silk gloves, 16-button length, black, white and colors, on sale Monday at ninety-five cents.

The very heaviest grade of silk gloves in 16-button lengths, the sort usually sold at $2.50, to go tomorrow at a dollar fifty.

Art Linens
At About Half

This Art Department always has money-saving opportunities for lovers of fine needlework.

An importer's sample line of hand-drawn scarfs and squares, in fine round-thread linen—scarfs in sizes 18x36 to 18x72; squares in sizes from 24x24 to 36x36. Handsomely worked corners and borders. Choice of the lot for $2.00. Although many of them are well worth $5.00.

Lot of machine-embroidered doilies and center pieces, of round-thread linen, ready for clearance at practically half actual value:

4-inch doilies, 2 for 25c.
6-inch doilies, 15c each; $1.75 a dozen.
8-inch doilies, 20c each; $2.25 a dozen.
10-inch doilies, 25c each; $2.50 a dozen.
12-inch doilies, 35c each; $3.75 a dozen.
18-inch center pieces, 50c each.
24-inch center pieces, $1.00 each.

UNDERPRICED CUT GLASS.

5 and 6-inch nappies, with or without handles; short and high-footed comports; olive and almond dishes; spoon trays, etc.—$1.50 each.

TABLE COVERS—36x36-inch East India prints, in fast color blues, greens, red-and-green, and blue-and-green—very sensible, serviceable table covers for beach cottage or bedroom use—$1.25 each.

ciety.

(From Fourth Page.)

the Peck of New ... The house ... with palms and ... garden, where a ... was given by fifteen ... illuminated with ... and colored electric ... was assisted by ... D. A. Dex- ... and Rieker, and the ... flower dance, who ... Nash, Alice Allcutt, ... Rowland, Louise ... Julia Clark, Isa- ... Lockwood, Madeline ... Marie Mabel Love ... Vocal and instru- ... entertainment. ... were served. ... and 400 present. ... guests of South Hud- ... a morning glory ... in honor of two ... Hildreth Eldridge, and ... Osterbrook of Los ... was adorned ... decorations of these ... the morning glory ... in the place cards. ... morning-glory horns, ... were in keep- ... for ten.

... of St. Louis, ... guest for several ... E. A. Ford, ... her home, accom- ... Ford. During her ... has been the re- ... social attention, and ... a dinner last week at ... at Alhambra Coun- ... and Mrs. Holloway ... were, and also ... S. Macdonnell ... A. B. Taylor of South ... with a re- ... and evening. ... to their house- ... Clarence Taylor, ... James Wed- ... gay present. ... Buchanan of ... entertained the ... Club Monday, at ... were made up ... Covers were ... Jack Simpson, ... Holmes, Mr. and ... Mr. and Mrs. Frank ... Mrs. Mont Brower ... Isabelle ... who is soon ... to Eva, was ... shower, Tues- ... home of her girl ... of Miss Janie ... avenue. Yel- ... Swiss ferns dec- ... and ... and ... Those ... Hazel Deckard, ... Ruth Smith, Velda ... Rose Mot- ... Vivian Webster, ... Irving and Mrs. ... and Annie Tyler ... a party, ... at their home ... Miss Hilts nephew ... Margaret Davis- ... the oak ... the children. ... and chairs ... the en- ... Miss Madge ... son of ... avenue ... the place the ... Raymond and ... Ill., are ... Craig, ... Craig ave- ... of Kern ... San Antonio ... Warner

have issued invitations for the wedding of their daughter, Katheryn Warner, and J. L. Bernard to take place at the First Methodist Church Wednesday, September 1.

Mr. and Mrs. John K. Galbraith of North Mentor avenue entertained, Monday evening, with a surprise party for Mr. Galbraith's mother, Mrs. Elisa Galbraith, in celebration of her 70th birthday anniversary.

Mrs. Charles Garben of Huntington Park was the guest of Mrs. J. H. Jurgenson last week. On Tuesday she was given a pleasant surprise party, a number of friends coming in to play whist. Supper followed the games. There were twenty-four present.

Mr. and Mrs. H. J. Webb of North Pasadena avenue entertained the members of the Canadian Society, Tuesday evening. Roses were used in decoration and American and Canadian flags were conspicuous. There were fifty present.

Col. and Mrs. Clinton P. Morehouse have returned from Avalon and are at their home on South Orange Grove avenue.

—o—

South Pasadena.

MRS. R. B. ASHLEY of Fair Oaks avenue and Bank street entertained with a thimble party Monday afternoon in honor of Miss Mabel Wells of Rochester, N. Y. An artistic arrangement of Shasta daisies and pond lilies was used to decorate the home. Those invited to meet Miss Wells were Mmes. James Scherer, Benjamin F. Huntington, William W. Huntington, T. W. Bishop, Frederick M. Ashley and Miss French, and Miss Una Nobles of Batavia, N. Y.; Mrs. Ralph Arnold of Washington, D. C., and Miss Euretta Gilbert of Rochester, N. Y.

Mrs. Amanda Langdon of Cincinnati, O., is a house guest of Mrs. Leo Longley of No. 807 Prospect avenue.

A jolly birthday party of the week was given Thursday by Mrs. L. O. Wilcoxon of No. 1104 Fremont avenue to celebrate the seventh birthday anniversary of her little son, Orville.

Mr. and Mrs. C. J. Balfour and their sister, Miss Edith Wallett of Marengo avenue, have returned from an extended trip to British Columbia.

Miss Mildred Keith of Virginia Place entertained a few friends informally Monday evening with a musicale. Those participating were Conrad Stiles with the banjo, Roy Nelson with the flute, and J. Willis with the mandolin, all of Los Angeles, and Miss Belle Upham on the piano.

Mr. and Mrs. P. H. Bradbury and daughter, Helen, of Oneonta Park, have gone on a three months' visit to Mrs. George Riggs, a sister of Mr. Bradbury, at Hollis, Me.

Mr. and Mrs. W. B. Fertig, No. 921 Indiana avenue, entertained Tuesday with a reception on the fortieth anniversary of their wedding, which took place in Pennsylvania. Among the guests were Mr. and Mrs. G. W. Wilcox, Mr. and Mrs. J. B. Soper, Mr. and Mrs. J. W. Howell, Mr. and Mrs. J. A. Lillich, Mr. and Mrs. L. Miller, Mr. and Mrs. H. Minnich of Los Angeles, and Messrs. M. O. Foster, F. S. Williams, Arthur Pierce, A. Pierson, J. F. Crosley, E. A. Anderson of Los Angeles, Charles Moss of Pasadena, and the Misses Pearl Foster, Anna Miller, Gladys Foster, Velma McFarland, Anna Fertig and Bertha Hurst of Sherman.

Mrs. E. E. Barden of Monterey road and her two brothers, Melvin E. Wood of Minneapolis and John Wood of Los Angeles, have been spending the past week at Avalon.

Mrs. Raymond B. Moore was hostess at a luncheon given Thursday in honor of Mrs. Gilbert Helms of El Centro at her home, No. 1714 Mission street. Covers were laid for Mrs. Gilbert Helms, Miss Bertha Moore, Miss Florence Gifford and Mrs. Guiseppi Ghis of Los Angeles.

Mr. and Mrs. Walter Gillette of No. 1307 Fair Oaks avenue have gone on a trip to San Diego and Coronado.

Mrs. Frank A. Stephens, No. 1831 Laurel street, entertained informally Wednesday afternoon with a musicale. Those taking part were Sig. Lucchesi, composer; Herr Van Koehler, violinist; Mrs. Fred Dorn, soprano; Mrs. James Frederick, contralto; R. Wharton, tenor; Mrs. Lockwood, pianist; Mr. Paulish, cornetist.

Miss Marguerita Johnston, a former resident of this city, but who is now living at Grevalia, is a guest of Miss Mildred Keith of Virginia Place.

Arthur Call of Laurel street entertained a week-end party at Redondo Beach composed of Mr. and Mrs. George Patterson, Mrs. Mary Stringfellow and son, William, Mrs. Wilfrid Shoebottom and Miss Agnes Sutton.

Miss Alice Mitchell and Miss Frances Powell of Monterey road entertained with a luncheon Saturday. Covers were laid for Mrs. A. M. Gates of Long Beach, Mr. and Mrs. Henry Rider of Claremont, Miss Anna M. Douglass and Miss Belle Rhodes of Berkeley.

—o—

Long Beach.

A MISCELLANEOUS shower was given Saturday afternoon by Mrs. Wallace Hauk, at which announcement was made of the engagement of Miss Janet Hauk, daughter of Mr. and Mrs. D. A. Hauk, to George Campbell of Monrovia. The hostess, herself a June bride, entered the room carrying a bag in which miscellaneous gifts had been placed. This was presented to the bride-elect, who untied the strings and out jumped a cat, about whose neck hung a card announcing the engagement. Thus "the cat was out of the bag." The wedding will be solemnized early in September.

At the home of the bride's mother Saturday evening, Miss Jessie Kinman, for whom several prenuptial events have been given, was united in marriage to George H. Halterman of Los Angeles.

Mrs. David Hughes entertained at dinner Wednesday in honor of Mrs. W. F. Hyde.

Announcement is made of the engagement of Miss Faye Sullivan to Haylor Schuster of Toledo, Ohio. The wedding will occur September 14.

Misses Etha and Edna Dawley entertained Thursday evening with a novel lawn party at their home on Magnolia avenue. The lawn was so arranged as to afford a burlesque of the Pike with its many attractions. The guest list numbered about fifty.

Mr. and Mrs. J. C. Douglas on Wednesday entertained a number of former classmates of the Kansas State Normal School at their home on Pine avenue.

Attending the Christian convention

(Continued on Sixth Page.)

NEW FALL MILLINERY 1/3 OFF



New Felt Shapes, ready-to-wear Hats —Trimmed Hats—and Ostrich Plumes —ordered by F. K. SCOFIELD before his recent failure—to be closed out at Peremptory Prices. Entire stock on sale tomorrow at One-Third Less than actual values. The Millinery opportunity of the season.

Buckram Shapes. **29c**
Up to 75c Values
Maxine Elliott, Sailor, Gainesborough and Burgessor shapes —black or white—all new, values up to 75c, at 29c Monday.

New Fall Braids Yd. **5c**
Up to 20c Values
New Fall Braids—wool, silk, mohair and chenille—all wanted colors, braids positively worth up to 20c, sale price 5c a yard.

Balance of the F. K. Scofield stock of Summer Millinery—for quick clearance at 20c on the dollar.

737 So. Broadway
Scofield's Old Location

Special Values In SILKS
MONDAY ONLY

Introductory Sale at THE SILK STORE
559 S. Broadway--One Door from 6th St.

Note Our New Location

Yard Wide Black Taffetas
EVERY GRADE GUARANTEED.
85c yard.....yard wide, $1.10 grade
$1.00 yard.....yard wide, $1.25 grade
$1.25 yard.....yard wide, $1.50 grade
$1.35 yard.....yard wide, $1.75 grade
$1.65 yard.....yard wide, $2.00 grade

Black Messalines
EXCELLENT FOR WEAR.
$1.00 yard.....36-inch, $1.25 quality
$1.25 yard.....36-inch, $1.50 quality

BLACK SATIN—ALL SILK.
$1.25 yard.....yard wide, $1.50 quality
$1.75 yard.....yard wide, $2.25 quality
$2.00 yard.....yard wide, $2.50 quality

Yard-wide Black Cotelet at $1.50 and $2.50 a Yard
$1.75 and $3.00 Values
Yard-wide Black Moire at - - - - $1.45 a Yard

Visit our Ribbon Department and Pay Less for Ribbons

The SILK STORE
559 SO. BROADWAY—1 DOOR FROM SIXTH ST.
Formerly 219 Mercantile Place.

MAIL ORDERS FILLED



I SELL THE BEST
Sample Shoes
MADE IN ALL SIZES
FOR LADIES.....$2.00
FOR MEN.....$2.50
FOR BOYS.....$2.00
Regular $3.50 to $6.00 Values
I have just received a swell lot of tan, gray and black suede pumps and oxfords; also some very nobby high black, gray and tan suede high shoes, and some of the best black patent and gunmetal pumps and oxfords that I have ever had. Come up and be convinced.
WHY PAY MORE?
Samplesheeman Magill.
THIRD FLOOR HOMER LAUGHLIN BLDG., 315 S. BROADWAY
(Over the Ville de Paris)
Rooms 303-305 Open Saturday Evenings Take Elevator

PHILLIPS, TAILOR SUITS $25 to $60
328 MASON BUILDING.
FOURTH & BROADWAY. Take Elevator

A Skin of Beauty is a Joy Fore

DR. T. FELIX GOURAUD'S ORIEN CREAM OR MAGICAL BEAUTI



"Gouraud's Cream" is the most harmful of all skin preparations." For sale by all druggists and F. Goods Dealers in the United States, Canada and Mo

FERD. T. HOPKINS, Prop., 37 Great Jones Street, N.Y.

For Puritas Distilled Water
Phone Home 10052.
Sunset, Main 8191.
L. A. ICE & COLD STORAGE

Society

(Continued from Fifth Page.)

now in session in this city is Rev. Dan Trundle of San Bernardino, accompanied by his bride, to whom he was wed July 7 in St. Louis. Mrs. Trundle was Miss Lula McGarvey and was a member of Mr. Trundle's congregation in Salem, Mo.

The members of the T. and T. Club were the guests Thursday evening of Mrs. Ella Draper at her home on East Fourth street.

Mrs. Mary E. Stewart entertained at dinner last Sunday in honor of her house guests, Mrs. B. L. Holmes of Needles and Miss Abbie R. Lawrence of Carbondale, Ill.

Mrs. Ned Woody entertained Monday with a dinner and an afternoon of social and musical phases at her home on American avenue in celebration of her twentieth wedding anniversary.

Mr. and Mrs. Byron P. Glenn entertained Thursday night in celebration of their seventh wedding anniversary.

Mrs. George R. Barndollar was surprised by friends Thursday afternoon, who aided in celebrating her twenty-ninth wedding anniversary.

Mrs. A. L. Becker entertained with an afternoon of five hundred Friday at her home on American avenue.

Mrs. H. A. Zech, No. 119 Magnolia avenue, entertained the members of the Conchological Study Club Friday in honor of Prof. and Mrs. Keep of Pomona College.

Mrs. Conrad Schlesmayer entertained with a musicale Friday evening at her home on Magnolia avenue in honor of her sisters, Misses Elizabeth and Anna Leckie of Washington, D. C.

Mrs. Louis Youngmark entertained a group of friends with a lawn party at her home on Daisy avenue Thursday afternoon.

In honor of her house guests and the birthday of her daughter Frances, Mrs. R. K. Lindsay entertained Saturday evening with a Scotch tea at her home on Appleton street.

Mr. and Mrs. E. P. Dewey have gone to their farm at Victorville for a vacation period.

—o—

Redlands.

THE announcement has been made of the engagement of Miss Marion Kinney of Claremont and Walter Brookings of Redlands. The wedding is to take place some time in the coming winter months. Miss Kinney is a graduate of Wellesley and has traveled extensively. Mr. Brookings is a Redlands man and for a number of years has been identified with the Brookings Lumber and Box Company. He is president of the University Club and takes a prominent interest in the social life of the city.

Mrs. James Sherman Riggs announced the date of her daughter Miss Leona's marriage to John F. Gore Wednesday. The ceremony will take place in the evening of August 25, at the home of Mrs. Riggs at No. 107 East Colton avenue.

The marriage of Miss Maude Buckwalter and Albert Shaffer of Ventura was solemnized Tuesday night at the home of the bride's parents, in the presence of relatives and intimate friends. Rev. Mr. Upton of Holtville performed the ceremony. The young couple left for coast points for their honeymoon, and will be at home in Ventura in two weeks, where the groom is in business.

Miss Edna Mabey left Monday for an extended trip to eastern points.

Mr. and Mrs. A. E. Frost and daughter left Tuesday for a visit to Ohio and New York points.

Mr. and Mrs. R. D. Freel, Mrs. E. G. Freel and Miss Daisy Talbert left Monday for Des Moines and Kansas City for a visit of two months.

Miss Mary Edith Gowans left Wednesday for Berkeley to spend the rest of the summer studying vocal music.

Dr. G. G. Moseley left Thursday for New York City to attend the clinics of Bellevue until October, and then he will visit his old home in Hopkinsville, Ky.

Mr. and Mrs. William Rucker left Monday for Salt Lake to attend the G. A. R. reunion. They will return by way of Seattle.

—o—

Pomona.

MISS PEARL HANLIN, niece of Dr. Hanna Scott Turner, was married at the home of the latter on East Holt avenue Wednesday evening by Rev. T. T. Creswell to Clifton Fritz of this city. It was a quiet home wedding, only immediate relatives and friends being present. Mr. and Mrs. Fritz are popular in fraternal circles here. After a short wedding trip they will occupy the Grill-Bray home on Holt avenue for the summer.

Mr. and Mrs. S. N. Curry spent part of the week at Huntington Beach.

Mr. and Mrs. Allen P. Nichols and baby left on Friday for Bluff Lake, above Redlands.

Mrs. Lillie Janssen and Mr. and Mrs. Charles Hutchinson entertained Tuesday evening at the home of the latter for members of the Fraternal Brotherhood drill escort team.

Miss Viola Lobingier of Santa Monica has been visiting relatives here.

Miss Alice Le Seuer has left for a visit to Minneapolis.

Mr. and Mrs. Charles Clark left Thursday for a two months' trip to the Seattle Exposition and Wisconsin.

Mr. and Mrs. L. E. Sheets and family are enjoying an outing at Long Beach.

A. A. Kennedy and family are spending their vacation at Camp Baldy.

Misses Maud and Ethel McComas will leave next week for New York city. The former will leave for a six months' trip to Europe and the latter will visit relatives in New York.

—o—

Santa Madre.

MRS. T. M. CALDWELL, mother of Mrs. Fairbanks of West Central avenue, left Tuesday for Maryville, Tenn., and will not return until late in the autumn.

Miss Ruth Brownson left for Catalina Saturday with a party of friends to remain on the island a fortnight.

Miss Hazel Hill is the guest of the Misses Evalyn and Marjorie Rice at Long Beach.

Miss Ida Hahn of Pasadena, sister of ex-Senator Benjamin Hahn, was a week the guest of her former school friend, Miss Gertrude Cook, at the home of Mrs. C. E. Cook on Central avenue.

Mr. and Mrs. Stoltz of Montreal, Can., visited Mr. and Mrs. W. E. Cook Thursday.

Miss Hattie Marvin and Mrs. Ben Irwin were guests Thursday of Miss Irwin's sister, Mrs. C. C. Rutherford of Los Angeles.

Mrs. J. W. Keys and Mrs. Irving N. Ward are chaperoning a camping party at the West Fork, among whom are the Misses Marguerite and Bessie Ward and Messrs. Malcolm Partridge and William Wright.

Mrs. Harriet Lyon Noake arrived from Chicago Tuesday to spend the summer here with her mother, Mrs. E. Lyon.

Mrs. C. R. Hildebrand was hostess to the Altar Society of the Roman Catholic Church Thursday afternoon.

Mr. and Mrs. Frederick R. Yerxa of "Arbilita Ranche," Mr. and Mrs. A. Hoffman, Mr. and Mrs. John Darby and sons, Jean and Joseph, returned last week from Avalon, Catalina Island.

Mr. and Mrs. George Crow gave a delightful picnic in the Little Santa Anita Cañon, going up as far as the falls Friday. Others in the party were Mrs. Kimball, Staples, Halohan, and Miss Lyon.

Recent arrivals at Orchard Camp, Half Way House on the Mt. Wilson trail, are: From Los Angeles, Miss D. Harrison, Vernon Shaw, R. D. Roberts, Louis Stuart, Mildred Shaw, S. F. Lawrence, J. W. Juyton, Mary G. Roche, Clyde Parker, W. M. Lawrence, Mrs. M. N. Underwood; from Pasadena, J. N. Teller, Mr. and Mrs. Decker; from Long Beach, Arthur E. Paine, wife and child, Mattie N. Paine; from San Pedro, Mr. and Mrs. W. A. Meyers.

—o—

Ocean Park.

GEORGE E. CRAWFORD of San Francisco spent the week as the guest of seaside friends.

Mrs. H. W. Mahan of Chicago is spending a season at the seaside.

Miss L. J. Pierce of Sacramento is spending her vacation along the shores of Santa Monica bay.

Mr. and Mrs. H. Kennell of Memphis, Tenn., are enjoying a bayside outing.

C. J. Boutellier has returned to his home in San Francisco after a summer spent by the sea.

F. A. Maul and family of Fresno are enjoying their summer vacation by the breakers.

Mrs. James R. Slack of Corona is a guest of her daughter, Mrs. A. W. Layne.

Mrs. W. P. Hyatt of Pasadena has come to the beach for her annual outing.

Mr. and Mrs. E. Gants of Phoenix, Ariz., are spending the summer on the sand.

The Tuesday afternoon bridge whist party of the Breakers' Club was well attended, there being more than seventy players present. The honors of the afternoon were awarded to Mrs. W. R. Parks.

Mr. and Mrs. E. A. Morey of Los Angeles have come to the beach for their summer vacation.

Miss Shirley Chism of Memphis, Tenn., is spending the summer months with friends at the seashore.

H. A. Lewis and family of Phoenix, Ariz., are seaside visitors for the summer.

A quiet wedding occurred at St. Clement's Church on Tuesday morning, when Anna Paris and Thomas T. White were united. Rev. Father Hennesy officiated. The bride wore a white princess gown of real lace and embroidery and carried a shower bouquet of Cecile Bruner roses and maidenhair ferns. Katherine Carle, her sister, was maid of honor, while her niece, Miss Nell Tilley, was bridesmaid. Both wore simple white gowns and carried Shasta daisies. Harry G. Miller acted as best man and was assisted by Martin McNulty. The young couple left for a short wedding trip and upon their return will spend the remainder of the summer at Ocean Park, after which they will make their home in Los Angeles.

—o—

Huntington Beach.

E. H. DOLLAND, a Los Angeles grammar school principal, his wife and daughter, Dorothy, are visiting here with Mrs. Dolland's parents, Mr. and Mrs. F. G. Sells.

Miss Abby Purcell of East Grand Forks, Minn., an old-time friend of Mr. and Mrs. L. W. Stearns, is visiting them here.

Frank S. Scofield and wife of Whittier are guests at the home of Charles H. Howard.

J. A. Schultz and wife of Fullerton are occupying, for a week, their cottage on Thirteenth street.

Mrs. Cash Ramsey of Porterville is a guest at the home of her mother, Mrs. S. L. Blodget.

Mrs. Mary Shubert returned Thursday to the home of J. A. VanWinkle, after a three weeks' visit at Hemet.

Miss Rose Peake, formerly of this city, but now of Santa Ana is visiting Miss Hallie Walker here.

W. P. White, editor of the Cochise Valley Press, accompanied by his wife, is here from Benson, Ariz.

Werdna Jane Lindgren, the little daughter of Mr. and Mrs. A. W. Lindgren, celebrated her 5th birthday Thursday with a party at which a score of children were present.

Will McKillop of Woodland visited his brother Edwin McKillop here a few days the past week.

Mrs. R. M. Seymour of Los Angeles arrived Tuesday to spend several weeks at the home of her parents, Mr. and Mrs. C. J. Gardner.

Mrs. M. E. Harrel and daughter Miss Lizzie left Tuesday for Los Angeles for a visit of several days with her son W. P. Harrell.

L. A. Leavitt and wife of El Monte, Rev. Frank B. Matthews and family of Redlands, J. A. Swett and L. B. McLaughlin of Los Angeles registered the past week at the Huntington Inn.

F. Steele and family of Los Angeles are occupying the Wallace cottage on Eighth street.

E. E. Graves and wife of Pasadena, Miss Eleanor Graves of Ramona, Mrs. William Sager of Elizabeth Lake, and M. F. Graham of Los Angeles were over-Sunday guests at the home of J. T. Reed.

H. E. Talbert left Thursday for Monticello Ill., to attend a reunion of the Talbert family, there. He has not been home in eighteen years.

—o—

Bay City.

MRS. FIELDING J. STILSON of Los Angeles, with two babies and a maid, is registered at Hotel Bayview for the month. Mrs. William Winter, mother of Mrs. Stilson; Olivia Winter and Lewis Winter are recent arrivals at Hotel Bayview.

A week-end party composed of Mrs. E. Germain of Zurich, Switzerland; Miss Clara Germain of Oxford, Eng.; Mark Germain, Mr. and Mrs. H. F. Ford, Miss Dorothy Ford, Mrs. Clotilde Heimann and Poidie Heimann registered at Hotel Bayview on Saturday.

Dr. and Mrs. Charles Keane entertained with a beach supper Saturday.

Misses Olga and Lillie Zeuss, Miss Eva Gentry of Anaheim and Miss Edna Lyons of Los Angeles are domiciled in the Stoerm bungalow.

The following are new arrivals at Bungalow City: Mrs. George Loveday, Los Angeles; Mrs. Cornforth, Mrs. Harry Dyer, Miss Mabel Clark, Miss Hazel Atkinson of Anaheim, J. W. Butterfield and family, Gus Strodthoff, Mr. and Mrs. Frits Yungbluth, Miss Dorothy Yungbluth of Anaheim; Frank Schakrow, Mr. and Mrs. Frank Camhern and two children, Mr. and Mrs. H. G. F. Flint and two sons of Sierra Madre; J. E. Adamson and family of Pomona and Miss Pauline Howard of Los Angeles.

Mrs. Daniel Penman of Hollywood is a guest of Mrs. Mary Moll.

—o—

Camp Rincon.

A JOLLY party spending two weeks at Camp Rincon includes Misses a Newcombe, Anita Brown, Muriel Fisher and Beatrice Duc of South Pasadena; Villa McKee of Los Angeles, Dr. R. H. Newcombe and C. Alfred Engleston of Pasadena; Mrs. Margaret Reehl, Helen and William Reehl and Mr. and Mrs. Ralph Johns.

—o—

Sawtelle.

MR. AND MRS. A. E. JOHNSON of Ventura have been visiting at the home of G. W. Peck for several days.

Mr. and Mrs. G. Wynhoff have gone to Olympia, Wash., where they are to be guests at the home of their son-in-law, Gov. M. E. Hay of Washington.

E. B. Sheldon of Springville, Pa., is spending some time with Sawtelle relatives.

Mrs. George Williams is entertaining her nieces, Misses Lola and Mollie Williams of Columbus, Kan.

Mr. and Mrs. Paul Hersog have come from Woodward, Okla., and will make this city their home. They have purchased property on South Eighth street.

(Continued on Seventh Page.)

Harris & Frank
Outfitters for Men, Women, Boys and Girls
437-439-441-443 SOUTH SPRING

A GREAT SALE MONDAY



$10.00

For Suits and Dresses

Values $16.50 to $32.50

We are determined to clean up our stock of Linen Suits and Dresses Monday. With fall goods arriving in increasing quantity, we are obliged to provide room for their proper display. This selling price of Ten Dollars will do it—and that in a single day. For these Suits and Dresses are regular $16.50 to $32.50 models—smart, fresh, stylish garments—Linens, Ramies and Reps of splendid quality. Take these statements literally. Come Monday expecting to find your anticipations realized. The values, the assortment, the smart qualities, will be here for you. You'll not be disappointed.

Two and Three-Piece Suits, tailored and semi-tailored effects. And One-Piece Dresses, Dutch and high-neck styles, with an assortment of Peter Pan and Peter Thompson styles. Blue, pink, tan, rose, lavender, natural, white, gray—these are some of the colorings. Sizes for Misses and Women. Excellent assortments for both. You may expect our usual careful service Monday, in spite of the rush. But favor us by coming in the morning, if possible.

Just a word about Fall Suits: Many clever new models are here now—exclusive ideas, embodying style features that are authoritatively correct. We can already offer you a most satisfactory selection—which will be widening with every day.



No Exchanges, No Refunds, No Goods Sent C.O.D. We Fill Mail Orders

Harris & Frank
Outfitters for
Men, Women, Boys and Girls
437-439-441-443 SOUTH SPRING

Store Open 8:30 a. m. | *Largest Specialty Millinery House in Los Angeles* | *Store Closes*

Another Avalanche of Marvel Millinery Bargains

All summer millinery stocks must be cleared immediately. We don't stop for cost when it comes this time of the season. We're glad to clean up our stocks—even at a loss. We had hoped to be done with this price slashing last week—but our stocks are still so heavy we must move them quicker than ordinary prices could do it. What do you think of these prices for stylish new summer millinery:

$2.50 Sailors 50c

A special line of stylish sailors—that have sold regularly at $2.50. Your choice . . 50c

$6 to $8 White Ostrich Plumes $3.00



Only a few of these left. They're 20 in. long—very fine plumes. Regular $6.00 and $8.00. Now $3.00.

Trimmed Hats Worth to $10 . $2.50

A special lot of stylishly trimmed summer hats that sold as high as $10. A great variety to select from—$2.50.



Untrimmed Shapes For Next to Nothing

The very smartest styles of the moment. Look at the prices:

$2.00 and $2.50 Untrimmed Shapes 50c
$3.00 and $3.50 Untrimmed Shapes 75c
$4.00 and $5.00 Untrimmed Shapes $1.50

Ribbons At Half Price

25c Taffeta Ribbon, in colors—Yd. 13c
35c Louisine Ribbon, in colors—Yard 18c

All flowers half price.
All children's hats half price.
Everything in our entire stock at a big reduction.

Marvel Millinery
241-243 SOUTH BROADWAY.

Maxime's
529 Broadway,
The Popular Millinery Market of Los Angeles

For FINE GARMENTS at Cut Prices go to
Knickerbocker ...Fashion Shop
549 South Broadway

LADIES' SUITS
VIENNA EMPORIUM
349 South Broadway

Swelldom's
Clearance Sale
Ladies' Suits, Cloaks, Etc.
521 So. Broadway

ociety.

(Continued from Sixth Page.)

Mrs. F. C. Langdon have returned their visit to Seattle and Washington cities.

Miss Carter has started on the trip to her home in Colorado Springs.

Mrs. Coleman of Calexico is spending a few days with friends here.

Mrs. Lee of Los Angeles has accepted a position here and will make her home.

—o—

MISS RUTH THOMPSON, Miss Ardis, Misses Helen and Snyder and the Misses Jessie and Margaret Higbee are at Occidental College.

A dinner party at the home of Mrs. Dillon on Cypress avenue. Mrs. Dillon gave a reception Monday evening.

Mrs. S. S. Ingram entertained members of the Choral club with a bear ride and picnic supper on the banks of the San Gabriel Friday evening. Mrs. Ingram entertained on Thursday evening in honor of her sister, Mrs. Nichols of Pasadena.

Mrs. Boyd was the hostess of the afternoon at her home on Avenue 43 at a card party and luncheon to Miss Mary Atherton, who will leave shortly for Palo Alto where she will enter Stanford University.

Several members of the Granada Heights present at a card party given by the clubrooms on Tuesday afternoon were chosen and the prizes awarded by Messrs. Cornell and Hazen, who defeated those under the direction of Messrs. Hazen and Cornell.

Miss Margaret Reese was hostess at a delightful party given Wednesday at the home of her grandmother, Mrs. Whiting, on North Primrose avenue.

Mrs. Edward H. Reed, Jr., was the hostess of the Hatchett Club Tuesday afternoon at her home on East Lime street.

Mrs. Edward S. Jernegan of Pasadena is the guest of Mr. Jernegan's mother, at East Palm avenue.

—o—

MRS. J. J. HAISCH are entertaining their niece, Mrs. J. Lamb of Topeka, Kan. Mrs. Lamb returned Thursday to her home, where she was visiting Mrs. A. W. Burke.

Mrs. A. J. Domingues of Pasadena and Miss Josie Mutaw of Redlands were guests of Mr. and Mrs. Chapman Saturday and Sunday.

Master Masters left Friday for a few months' visit with friends in Pomona.

Mrs. Talamantes has returned from a visit with relatives in Tucson.

The Church of Pomona was visited by Mr. and Mrs. J. M. Garber the earlier part of the week.

Misses Catherine and Leonine Hall of Los Angeles spent Sunday with Mrs. J. L. Sarrall.

—o—

The wedding was solemnized Wednesday evening at the residence of Mr. and Mrs. L. B. Taylor, when their daughter, Mabel, became the bride of Blake Kendall. The ceremony was performed by Rev. N. McFay, a sister of the bride was maid of honor, and Mr. Kendall's best man. The bridal party entered to the strains of Mendelssohn's wedding march by John Hoist, and passed under an arch of palms and ferns. The bride wore a gown of white silk and carried a shower bouquet of sweet peas. Mr. and Mrs. Kendall left for San Diego, where they will spend their honeymoon. They will be at home at Burbank.

Mr. Anderson and Mrs. A. O. Anderson entertained the ladies of the Ebell home of the former Saturday afternoon.

Mrs. J. J. Ledlon entertained at luncheon, complimentary to the anniversary of her birthday in a guessing contest in which won first prize was awarded the consolation.

Mrs. Rehart and children of Redondo spent the past week at the home of Mr. and Mrs. S. Fairbanks of Mrs. Rehart.

Mrs. Small spent the first of the week with Pico relatives.

Mrs. Warn and children have returned from a two weeks' vacation spent at Redondo.

Mrs. Pomeroy has returned to Redlands, where she has been the guest of Mrs. Reed and children are spending at Redondo Beach. Mrs. Chase and family are spending on Catalina Island.

—o—

MRS. BROADBENT of Redlands is spending the week in Pasadena, entertained Sunday at the home of Mr. and Mrs. T. D. Barnett, in honor of the birthday of her mother, Mrs. T. D. Barnett. Mr. and Mrs. Clayton, Mrs. M. F. Clayton, Mrs. Marsh, E. E. Marsh and Mrs. Stewart is spending a few days at Newport Beach, the guest of Mrs. James Mills of Riverside.

Mrs. J. H. Harness of Redondo have been visiting at the home of Mrs. Harness's brother, Mr. Hall, left Wednesday for Imperial.

Mrs. Arnold and family, and Miss Nora Smith of Redlands have been for several weeks the guests of the pastor of the Presbyterian church and Mrs. C. D. Pool and little daughter, Miss Wyman, left Tuesday for Seattle, where they will visit relatives who reside in that city.

Mrs. Joseph Maldinado, who is the guest of Mrs. Maldinado's brother, Mr. McClintock, and other relatives a few days, returned to her home in Redondo Saturday.

Mrs. Charles Graham and family returned Tuesday from Los Angeles, where Mrs. Graham has spent the past week with her two daughters, Maud and Ethel.

Mrs. Rose, arrived Tuesday to remain the rest of the week with Mrs. Knox and other relatives who have been in Elsinore two weeks.

—o—

MRS. ORILLA HARDING, assisted by her daughter, Dr. Ethel Hardin, entertained Thursday afternoon at the home of Mrs. Corwin. Covers were laid for Mrs. Ray Arnold, Mr. Hall Hansen and Hal C. Hansen.

Mrs. Golding entertained the members of the Sunshine Society of Glendale avenue, Hollywood. Hereafter the second and fourth Thursdays of the month will be the next meeting at the residence of Mrs. A. M. Watson, corner of Bridge- and Mrs. W. C. Hamilton of "Palm Springs the

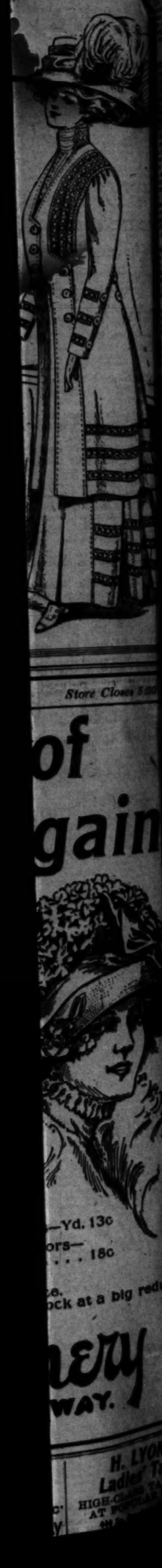
(Continued on

DON'T B

One of Our Readers Obtained a Mar New Hair By th Home Remedy A ists and Hair Failed.

I had what most beautiful head of gold most highly, as I co attraction. Suddenly rapidly, and at times of the scalp. Physicia lists said my case w germs, hair microbes that they gave me di On the contrary, my h out even faster, and last I should become despair a friend told herb which he said wo hair on any bald he roots were not entirely the natives of the co were famous for th hair. Upon medical this herb with Bay Crystals and immedia In three applications the intense itching of a very short time it no falling hair, but I notice new hair coming in. month my hair was more beautiful than ev marvelous hair-growin whom I gave the form daughter, and she say grow five inches in le Doctors to whom I hav is the only thing which new hair, therefore I ought to have it. At would keep it a secret but when I think how badly I needed it, and others must need it the feel I ought to give it t Therefore I authorize liah the formula, whic Bay Rum, 6 oz.; Lavo oz.; Menthol Crystal, Perfume, one to two te Ask your druggist fo containing 6 oz. of Bay in the Menthol Crysta fume. Next add one-h of Lavona de Compose to eight hours and add the Lavona de Compo the Lavona de Compose bottle, as this preparat juice of the Ecuador above, and it loses its sealed.

Apply the preparation ing and rub well into the erly used it will soon p tonishing results. Be c it on the face or any where you do not want The demand for the a has become so great and so much difficulty in g unadulterated juice of the which it contains, that a cal house has now underta facture complete, and the as well as the discover vise all purchasers to u product, known as Harri Medal Hair Tonic, which the To-Kalon Manufactu Rue Auber, Paris, France keep it or can easily ob A representative of the fir Drug Co., stated yesterday just secured a supply of product.



ciety.

(From Sixth Page.)

F. C. Langdon have visit to Seattle ton cities.
has started on the home in Colorado
of Calexico is spend- friends here.
Los Angeles has ac- here and will make
THOMPSON, Miss Misses Helen and and the Misses and Margaret High- Occidental College, at the home of Cypress avenue. reception Monday
S. Ingram enter- members of the Choral ride and picnic sup- banks of the San Friday evening. Mrs. entertained on Thursday of her sister, Mrs. of Pasadena.
was the hostess at home on at a card party in honor of Miss Mary Al- shortly for Palo to will enter Stanford
members of the Gran- at a card party addresses on Tuesday was chosen and the by Messrs. Cornes those under the Messrs. Hazen and
was hostess at party given Wednes- of her grandmother, ing, on North Prin-
S. Reed, Jr., was the Bachelor Club Tuesday home on East Lime
Stewart S. Jernegan of of Mr. Jernegan's Palm avenue.
J. J. HAISCH are their niece, Mrs. J. Topeka, Kan.
returned Thursday she was visiting W. Burke.
J. Domingues of the Josie Mutaw of guests of Mr. and Saturday and
Sanders left Friday visit with friends
Sanders has returned with relatives in
of Pomona was and Mrs. J. M. Gar- guest part of the
Gardena and Leonine were spent Sunday J. L. Farrell.
ding was solemnized ning at the resi- and Mrs. L. B. Tay- daughter, Mabel, be- Blake Kendall. The formed by Rev. N. Taylor, a sister of bridegroom, and Mr. Thomas. The bridal in the strains of Men- by John Heist, and with palms and The bride wore a carried a shower and pearls. Mr. and will go to San Diego, where their honeymoon. They
and Mrs. A. O. the ladies of the of the former Sat-
Loftin entertained complimentary anniversary of her a guessing contest won first prize the consola-
and children of the past week at and Mrs. S. Fair- Mt. Hebart.
and children have their guest vacation
Gray has returned where she has
and children are Redondo Beach. and family are Catalina Isl-
BROADBENT of spending the entertained Monday of the home and Mrs. T. D. in honor of the of her mother, Mrs. M. F. Clay- R. E. Marsh
is spending a Bonita, the guest Mrs. Rivers-
Patterson of Rey- visiting at Bonnie's brother, Wednesday for
and family, and Miss Smith of several weeks. of the Pres- years ago. and little left Tuesday when they will relatives who
Hattendo, who Maldonado's and other returned to
Miss Graham and from Los An- has spent
Gardiner, Maud arrived Tuesday the rest of and other
Mrs. HARDING, as- Dr. entertained in honor of Mrs. Amelia Mr. and Hal C.
announced the en- Miss Bo- after- and The next residence
H. Watson, Bridge- W. C. "Palm

past week, Mr. and Mrs. H. E. Bennett of New York City, Miss Hattie Kanauth of Evansville, Ind., and Mr. and Mrs. J. Edwin Killian of Mountain View.

Miss Nola Lyman of Los Angeles, accompanied by her house guest, Miss Ollie Swisher of Cherokee, Iowa, are the week-end guests of Miss Lyman's sister, Mrs. Joseph H. Webster of "Ivy Nook."

Mrs. W. H. Blain entertained with a luncheon at her home on Glendale avenue Thursday, complimentary to Mr. and Mrs. C. H. J. Truman of San Francisco.

Miss Blanche Davenport and her guest, Miss Lucie Bettannier of Pasadena, accompanied Miss Pittman and Miss Lucile Pittman to Redondo Thursday, from which port the Misses Pittman sailed for Seattle.

Dr. and Mrs. A. H. Guernsey of Park avenue have returned from a week's visit to relatives at Santa Barbara.

Mr. and Mrs. Samuel Blythe were the week-end guests of Mr. and Mrs. J. D. Botts.

Miss Faith Sence of Burbank spent several days as the house guest of Miss Blanche Davenport.

Colton.

MR. AND MRS. C. B. FULLER will entertain at dinner at Arrowhead today, complimentary to the Misses Mary Carlock and Mildred Young of Fort Worth, Tex., who have been their house guests for the past week at their home on North Eighth street.

Mr. and Mrs. Charles E. Lacey were given a pleasant surprise Tuesday evening at their home, corner of Fifth and F streets. The guests were Mr. and Mrs. W. B. McKittrick, Mr. and Mrs. O. L. Emery, Mr. and Mrs. R. H. Emery, Mr. and Mrs. R. H. McKittrick of Oak Glenn; Mr. and Mrs. C. A. Johnson, Misses Stella and Esther Johnson of Riverside; Misses Leah Hatchett and Mabel Moore, and Will Caldwell and Ralph Emery.

Messrs. Fred Swarts, George Coe, George Archibald, Carl Elgan, Floyd Summers, Joseph Cottrell, Clarence Stone and Henry De Armond composed a party of young men who gave a social dance in Masonic Hall Monday evening.

Charles B. Fuller, Wade Prudune, E. C. Merryfield and W. C. Fuller left Friday for several days' auto trip to various pleasure resorts.

Escondido.

A CARD party was given in the parlors of Hotel Escondido Friday evening by Mr. and Mrs. Fred D. Hall, in honor of Miss Myers, a sister of Mrs. Hall, who is visiting her from Chicago. First honors for gentlemen went to Sig Steiner, and for ladies to Mrs. D. F. Henderson. A banquet was served at 11 o'clock.

Miss Dora S. Willard, who was married Tuesday evening at Ocean Park to Oliver Youngs, Jr., of Berkeley, is the daughter of City Attorney Willard of Calexico, for a number of years a resident of Escondido.

Owen Berry Handley, a son of Dr. V. E. Handley, and Miss Martha Huchting, a daughter of Mr. and Mrs. A. H. Huchting, were married at La Costa yesterday by Rev. Fred M. Lee of the Christian Church.

Glendora.

MRS. FOSTER ELLIOTT has returned home after a few weeks' outing at Long Beach.

This Misses Grace and Isabelle Swordfeger left Monday for La Jolla.

Mr. and Mrs. V. C. Reynard were visited the first of the week by their nephew, Russell Fordrea of Farmland, Ind.

P. S. Boyd of Phoenix, Ariz., was a guest at the home of Mr. and Mrs. A. E. Soffel Tuesday.

Mrs. W. L. Willy has returned home after an outing at Catalina.

Mr. and Mrs. H. L. Ward enter-

(Continued on Eighth Page.)

DON'T BE BALD

One of Our Readers Tells How She Obtained a Marvelous Growth of New Hair By the Use of a Simple Home Remedy After Hair Specialists and Hair Tonics Had All Failed.

I had what most people would call a beautiful head of golden hair. I prized it most highly, as I considered it my chief attraction. Suddenly it began to come out rapidly, and at times I had intense itching of the scalp. Physicians and hair specialists said my case was one of dandruff germs, hair microbes, etc., but nothing that they gave me did the slightest good. On the contrary, my hair seemed to come out even faster, and I was now fearful lest I should become entirely bald. In my despair a friend told me of an Ecuador herb which he said would positively grow hair on any bald head where the hair roots were not entirely gone, and he said the natives of the country where it grew were famous for their beautiful long hair. Upon medical advice I combined this herb with Bay Rum and Menthol Crystals and immediately began its use. In three applications it entirely stopped the intense itching of my scalp, and in a very short time it not only stopped my falling hair, but I noticed an abundance of new hair coming in. In less than one month my hair was longer, thicker and more beautiful than ever. All due to this marvelous hair-growing herb. A lady to whom I gave the formula used it on her daughter, and she says it made her hair grow five inches in less than a month. Doctors to whom I have shown it say it is the only thing which will actually grow new hair, therefore I think the people ought to have it. At first I thought I would keep it a secret and sell the secret, but when I think how I suffered and how badly I needed it, and how hundreds of others must need it the same as I did, I feel I ought in give it to the world.

Therefore I authorize this paper to publish the formula, which is as follows; Bay Rum, 6 oz.; Lavona de Compose, 2 oz.; Menthol Crystal, ½ dr.; To-Kalon Perfume, one to two teaspoonsfuls.

Ask your druggist for an 8-oz. bottle containing 6 oz. of Bay Rum, then put in the Menthol Crystals and the Perfume. Next add one-half of the bottle of Lavona de Compose, let it stand six to eight hours and add the remainder of the Lavona de Compose. Always buy the Lavone de Compose in a 2-oz. sealed bottle, as this preparation contains the juice of the Ecuador herb mentioned above, and it loses its strength if unsealed.

Apply the preparation night and morning and rub well into the scalp. If properly used it will soon produce most astonishing results. Be careful not to get it on the face or any part of the body where you do not want to produce hair.

The demand for the above prescription has become so great and there has been so much difficulty in getting the pure, unadulterated juice of the Ecuador plant, which it contains, that a reliable chemical house has now undertaken its manufacture complete, and the best druggists, as well as the discoverer herself, advise all purchasers to use the complete product, known as Harriett Meta'n Gold Medal Hair Tonic, which is put up by the To-Kalon Manufacturing Co., of 7 Rue Auber, Paris, France. All druggists keep it or can easily obtain it for you. A representative of the firm of the Dean Drug Co., stated yesterday that they had just secured a supply of the complete product.

Ivory Soap Free

A cake of Ivory Soap free Monday with every purchase of 25c or more in our Notion Dept. This applies to all goods except Coats' Spool Cotton.

Lane's
327-29 S. BROADWAY

Gloves Were $1.50 ..... **69c**
Some sizes missing; that's the reason, but you'll find your size in one or the other lines of tricot or milanaise weaves. The colors are black, white, brown, tan and gray.
We are agents for celebrated Fownes & Eskay gloves.

A Clearance of Lingerie Dresses Monday $5.00 Values $2.50



Our policy is to clear out summer goods in the summer time—when the buyer will gain the price difference and have seasonable service from the purchase. This lot consists of white lingerie dresses prettily trimmed with tucks and lace like the illustration, and also a lot of wash dresses made of fine percales in blue, black and brown polkadot and plain effects. Choice Monday at $2.50.

New Dress Fabrics

In our Dress Goods Department we are showing the wanted colors in a variety of the popular this season's fabrics. There is the imported

Satin Stripe Soliel and Marathon Poplins at.....50c

Himalaya Cloth at 35c
All wanted shades are represented; cream, champagne, tan, light and dark blue, gray, green, kid, pink, burnt orange, old rose, white and black.

36-in. China Silk 49c
An unusually low price for this quality; there is a full range of colors, also black and white.

$1.25 Chiffon Taffeta $1.05
Best 36-inch chiffon taffeta; a rich deep black finish; one that will give entire satisfaction.
A one-day special—

50c Mohair 21c
Shepherd check mohair in navy blue; a splendid wearing material; 36 ins. wide; 21c yard Monday.

75c Storm Serge 59c
Comes in navy blue, green, brown, red and black.

Ladies' Hd'k'fs.

Here are two lines of ladies' handkerchiefs, while they are regularly priced, the value is unusually good.
Pure linen embroidered handkerchiefs 12½c
Sheer, initial linen handkerchiefs, 3 for..... 50c

Stationery Specials

15c American Bond, linen finish writing tablets, Monday 10c
50c fine grade linen paper; 1 quire and 2 pkgs. envelopes to match, Monday for 35c

Towel Sale Monday

10c value brown and bleached bath towels. Large size Monday 8½c
18c value huck towels; plain white and colored borders; sizes 18x42 and 21x45, Monday, each... 12½c
25c value all-linen huck towels; plain white and red borders. Sizes 18x36 and 20x41. Monday, each..... 19c

WhiteGoods Sale

32-in. white Persian lawn; 20c value. Monday, yard 12½c
32-in. white India linon. 10c value. Monday, yard..... 6c
40-in. white sheer Persian lawn. 35c value. Monday, yard 19c
28-in. wide mercerized white poplin. 25c value. Monday, yard 17c
25c and 35c fine mercerized waisting. White small figures and stripes. Monday, yard..... 19c

$1.50 Shopping Bags 95c
Black leather shopping bags, of good size shape, specially priced for Monday selling at 95c.

New Comb Sets
We're now showing the new black back combs and comb sets at 75c.

Teas and Coffee Special
$2.50 worth of stamps with every 60c purchase of tea or coffee Monday.

Wash Suits $4.75, Former Prices Range up to $10.00
Repp, linen and poplin suits that were $7.50 and up to $10.00, in white and colors; plain and fancy tailored effects; long coat styles. On sale Monday..... $4.75

Natural Linen Suits $7.50, Reduced From $12.50
Smartly tailored suits of heavy natural linen, made with ¾ length coat and plain skirts. A suit that's stylish and one that will give excellent service.

$3.75 Tailored Waists $2.50
Splendidly made tailored waists in plain white and colors; also pretty patterns. All sizes.

The New Suits $25.00
Just in—the newest Fall styles and shades in homespuns—the popular and serviceable Fall fabric. These are made with handsomely lined extra long coat, and the new trotter skirt. Special value at $25.00.
OTHER FALL HOMESPUNS AT $19.50.

The Vogue of Jet For Fall



Slowly but surely the demand for jet has increased until this fall finds it in vogue for almost every style of personal ornamentation.

Dame Fashion favors the fad, and from the present outlook the demand will be most unusual.

The beauty of the new jet trimmings, the richness of design in garniture, the novelty and diversity of ornaments, buttons, drop fringe, necklaces, pins, barrettes, bandeaux, etc., is splendidly portrayed in the shipment of these novelties we have just received. There are galoon bands in all widths, beautiful garnitures in the shape of berthas, yokes over black net; also waists, trimmings of jet fringes, pendants and festoons, beaded effects—and they're quite inexpensive, too.

Garnitures and yokes..$2.50 to $10.00
Galoon bands .....25c to $7.50 yd.
Pendant fringes.....90c to $4.00 yd.
Ornaments .....25c to $2.00
Brooches, bar pins, cuff links, combs and barrettes .....75c and up
Bead necklaces, ear drops, opera chains and buckles ....50c and up
Jet hat pins.....25c to 75c

Ribbons Worth to 40c..... 10c

For belts, hat bands, etc. The second half of this splendid big special buy goes on sale Monday at just about one-fourth its value.

There are all wanted shades—black and white in plain moire. And there are polka dots, stripes, Dresden and Persian designs. The quality is identically the same as our 40c kinds. On sale Monday, 10c yard.

$27.50 Axminster Rugs $20.85

Handsome 9x12 foot Oriental or Floral Axminster Rugs, worth $27.50 on sale Monday..... $20.85

$1.25 Log Cabin Rag Rugs 98c
Log Cabin Rag Rugs, 27x54 inches (Hit and Miss) Patterns. Extra value at $1.25. Monday 98c

$10 Axminster Rugs $7.85
4-ft. 6-in. by 6-ft. 6-in. Axminster Rugs for halls, etc., worth $10.00; Monday..... $7.85

98c Matting Rugs 49c
Japanese Matting Rugs, 3x6 foot; handsome assortment designs and colorings; worth 98c Monday..... 49c

25c Japan Matting, Yard 19c
Yard wide, 180 Linen warp Japanese matting. Extra quality at 25c, Monday, yd. 19c

$1.25 Hall Carpet, Yard 89c
Sanford's 10-wire double extra ¼ stair and hall carpets; worth $1.25; Monday, yard..... 89c

$3 Lace Curtains, Pair $1.95
White and Arabian Lace Curtains, in one, two and three pair lots. Monday, pair..... $1.95

The First Patrician Special Shoe Sale Offered In Los Angeles

Since we introduced "Patrician Shoes" to discriminating women, there never has been a time when we made the price reductions we are now making on



Patrician Brown and Tan Oxfords, Pumps and Novelties

It's a most unusual combination of low price and high quality, and if price has heretofore prevented you from trying a pair of "the most flexible and comfortable shoe made," here's your opportunity:

ALL $3.50 TAN OXFORDS AND PUMPS $2.45
ALL $4.00 TAN OXFORDS AND PUMPS $2.75
ALL broken lines of celebrated Charles K. Fox "LEADER $3.00 and $3.50 Shoes," Monday $1.85

Timely Offerings From Our Men's Goods Dept.

$1.25 Pongee Shirts 89c
A special that never fails to bring response. Here's the reason: These shirts are extra well made of splendid pongee; good and full; very comfortable, with soft collars and cuffs attached. White pongee and tan. Monday 89c.

Black Sateen Shirts 59c
Full cut, extra well made from best grade black sateen—the kind that will wear. You cannot duplicate them for less than $1.00.
SUSPENDERS—A few dozen pairs of 25c lines 12½c

Night Shirts 45c
A splendid muslin night shirt with or without collar; braid trimmed. Absolutely free from starch, yet a good weight. Extra value at 45c.

15c Handkerchiefs 8½c
Neatly hemstitched half linen, initial handkerchiefs. Monday, each 8 1-3c.

Underwear 42½c
Men's fine balbriggan shirts and drawers; drawers have full double seat and strap back. A splendid 50c garment. Monday 42½c.

Hair Goods Monday

Allover real hair nets; 25c size. Three for 50c, or, each..... 17c
15c Wire Hair Rolls..... 5c
50c Crepe Rolls (Black only)..... 5c

A Special in 25c Misses' Hose 15c
Misses' fine, ribbed black cotton hose, with double sole, heel and toe; a quality that will give splendid wear. On sale Monday 15c.

Women's 35c Fancy Vests at 25c
Women's Swiss ribbed lisle thread Vests; with fancy yokes crocheted with medallions; very dainty styles, yet strong. White only; sizes 4-5 and 6. Exceptional values at 35c, for one day only 25c.

Women's Lisle Union Suits at 50c
Women's Union Suits of Lisle or fine ribbed cotton; four styles to select from, in high or low neck; cuff or umbrella knee. All sizes. 85c and 75c values, for Monday only 50c the suit.

Women's 65c Extra Size Drawers at 50c
Woman's out size Lisle Drawers; French band and buttons; umbrella knee, trimmed with Torchon lace ruffle. Sizes 7, 8 and 9. Never sold for less than 65c; to reduce stock, marked to 50c.

Girls' $1.50 Colored Dresses for 89c
Girls' wash Dresses of Gingham, Chambray and Percale, in blouse style, high neck or Dutch style; long or short sleeves; skirts pleated. Come in a great variety of colors. A small line of manufacturer's sample dresses; sizes 6 to 14 years. $1.50; choose Monday at 89c.

50c Play Suits and Overalls for 39c
Children's Play Suits, Rompers and Overalls of blue mixed denim and blue and white, and pink and white checked Gingham; collar and belt finished with white piping. Sizes 1 to 6 years. Regular price 50c. Monday's special price is 39c.

Children's $2.50 White Dresses for $1.50
Girls' white lawn Dresses of extra fine material, French waist, trimmed with rows of embroidery and lace insertion; others with Bertha effect; finished with ruffle of embroidery; full skirts, with tucks and hem. Sizes 2 to 6 years; some are slightly mussed from window display; values to $2.50. Choice at $1.50.

25c Wash Belts 10c
Embroidered linen wash belts, in all sizes and a good assortment of patterns, on sale Monday—10c.

50c Elastic Belts 35c
Black, brown, gray, green and navy elastic belts, all 50c values—Monday 35c.

Get your S. & H. Green Trading Stamps with every purchase at Lane's.

Society.

(Continued from Seventh Page.)

talned informally Wednesday complimentary to their nephew, Bert Butcher, who left Thursday for his home in Canada.

Arthur Ruddell returned Tuesday from Easton, Md.

—o—

Azusa.

MRS. GELWICKS of Oakland, who has been making an extended visit to her sister, Mrs. J. J. Ayres, left Thursday for her home.

Mrs. J. H. Anderson entertained ten of her friends at afternoon tea, Tuesday.

Dr. and Mrs. H. M. Coulter and son left Wednesday for a three months' trip to the East.

Dr. and Mrs. H. C. Bowers and their guest, Mrs. Prior Smith of Wichita, Kan., have been spending the greater part of the week visiting the coast towns.

Mrs. A. Ketchum entertained a few friends at dinner on Thursday evening.

—o—

Rialto.

REV. AND MRS. D. K. BURNHAM and children of El Centre will be guests of Mr. Burnham's sister, Mrs. Everett Benner and family a month.

Mr. and Mrs. B. E. Sibley entertained John Cox of East Newport Friday.

Misses Fred Kingman and C. P. Kingman had as their guests the past week Mrs. Myra Miller and daughter, Miss Ruth Miller, and Miss Lucile Bourne of Long Beach.

Mr. and Mrs. Harry Hodge entertained informally Monday evening at their home on Olive avenue in compliment to Fay G. Clark, a college friend of the host, while at Occidental.

Mrs. E. M. Lash and little son, Laurence, have returned from Pine Crest where they spent a month.

Mr. and Mrs. Marion Nett and son, Clyde, left Wednesday for a visit of several weeks at their former home in Fowler, Kan.

Mr. and Mrs. Lynn Buxton and son Floyd, have returned to Los Angeles after a week's visit with relatives here.

Rev. and Mrs. Dan Trindle, who were recently married in St. Louis, Mo., arrived in Rialto Tuesday. They went to Long Beach the same day to attend the Christian convention.

Mr. and Mrs. W. P. Martin are entertaining J. C. Tarrington of Kansas City, Mo.

Mrs. R. S. Tolle and sons, and Mrs. Tolle's mother, Mrs. Sarah Vendenburg, are guests of friends in Los Angeles and Santa Monica.

The Misses Emma and Leota Stewart were hostesses at a family dinner Tuesday evening.

Mrs. J. C. Boyd was the guest of Mrs. Grace Wells of Redlands, Monday.

Mrs. F. M. Lingo and little daughter, Gladys, have returned from an extended visit with relatives in Ottawa, Can.

The wedding of Harmon C. La Brier and Miss Eva M. Bissett was solemnized in Los Angeles Wednesday morning.

—o—

Redondo Beach.

MRS. G. J. P. FORD entertained at her home on Emerald street Thursday with a luncheon for Mrs. Anna Babbitt of Orange, N. J., and Mrs. R. L. Cribland of Los Angeles.

Miss Dollie Scott of Duarte, Miss Wright, A. Wright of Hermosa Beach and W. Handyside of Duarte were guests of Miss Margaret Jones Thursday afternoon at Hotel Redondo.

Mr. and Mrs. T. B. Whiteside, Mrs. Sara Heath and Rex Heath of Redondo Beach and Mr. and Mrs. Ross Whiteside of Santa Monica left Tuesday for a month's camping trip on Big Baldy.

Among recent arrivals at Hotel Redondo are: Mrs. J. P. McAllister, Mrs. A. King and children, Los Angeles; Mr. and Mrs. Thomas A. Morgan and daughter, Denver, Colo.; Mr. and Mrs. W. Cord, Los Angeles; Mrs. Cooper Campbell, Thomas P. White and wife, Los Angeles.

Miss Jessie Gorham of Sacramento arrived here Wednesday to spend the remainder of the summer as the guest of her sister, Mrs. E. R. Carrie.

Mrs. C. A. Dickson of Escondido is the guest of her daughter, Mrs. George Anderson.

Mrs. C. W. Grassell is visiting friends in El Toro.

Misses Irene and Gertrude Gobel are spending a month at Ocean Park.

A delightful surf party and fish dinner was given by C. P. Wade, R. E. McCue, H. A. McClain and J. E. Thaston of Tent City. Mr. and Mrs. Herbert Fiesher of Los Angeles and Mr. and Mrs. R. E. L. Chrisman chaperoned the party. The guests were Misses Lulu Convis, Frances Payne, Ina Dunham, Julia Wightman, Muriel Wightman and Paul Butterfield of Los Angeles.

—o—

Crescenta.

MRS. FRIEDMAN and daughters, Ethel and Christine, of Highland Park, are guests of Mrs. F. M. Mott.

Mrs. J. Brown has returned to Los Angeles after a visit to her daughter, Mrs. John Leenhouts.

Mrs. Stoebener is spending a week with Mrs. F. M. Scott.

Mrs. F. Lee of Santa Monica is visiting Mrs. Dawson.

Miss Frances Morse was entertained with a surprise party in Hendrickson Park on her birthday, Friday.

Mr. and Mrs. F. Reese and daughter, Miss Lillian Givens of Long Beach, are spending a few days with friends here.

Miss Minnie Skow has returned from Pomona.

A. G. Wallace and family have returned to their summer home, "Terra Del Nigo," after an outing at Long Beach.

—o—

Venice.

MRS. J. R. GREGG has gone to Victorville, hoping that the change of climate will benefit her health.

Victor Kingman has departed for Seattle, where he expects to remain for a month or more.

Miss Florence Anstead is a visitor at Murietta Springs.

Mrs. R. H. Cunningham has gone to Midland, Mich., where she will visit with friends until November.

John Dugan of San Gabriel was a welcome visitor during the week.

Mrs. Elizabeth Kingman is spending the season at Seven Oaks.

Mrs. J. R. Dwyer has gone to Stockton, where she will spend some weeks with relatives and friends.

F. L. Peiter has concluded his bayside visit and returned to his home in the northern part of the State.

Mrs. Charles Burns has returned from her visit of several weeks with relatives at Stockton.

J. H. Mitten, who spent the early part of the summer here, has returned to his home in Bakersfield.

—o—

Santa Monica.

GEORGE E. BEEBE has returned from Turlock and will again make this his home in Santa Monica.

Charles R. Griffith has gone to Des Moines, Iowa, where he expects to spend three months.

W. J. Sandlin of Brawley is spending his summer vacation at the seaside.

Mr. and Mrs. S. W. Miller have gone to Turlock, where they are to make their home.

Mrs. R. M. Miller has departed for Milton, Iowa, where she will visit relatives.

Mr. and Mrs. D. G. Stephens have left for San Francisco, where they will visit several weeks.

Miss Hattie Mosse of Los Angeles has come to the beach for a season.

William E. Harrison of Pioche, Nev., spent the week with his family here.

A social event of the week was the bridge whist tournament held at the Third-street Casino, Wednesday and Thursday evenings. Mrs. T. H. Dudley and Mrs. G. Hutton were in charge of the affair.

The tennis players will enjoy a ball at the casino next Friday evening, in the course of the progress of the lawn tennis tournament, which will conclude Saturday. Mrs. J. P. Jones and Mrs. T. H. Dudley will be the patronesses of the social function.

Mrs. R. H. Dow has gone to Michigan, where she will visit a few weeks.

Mrs. T. O. Sanderson has left for Detroit, Mich., where she will spend several weeks with relatives.

William Mann has departed for Shafter, Tex., where he expects to remain for a year.

East Newport.

MR. AND MRS. HARWOOD ROBBINS returned Saturday to their home in Riverside, after a two months' sojourn at their beach place.

Joseph O. Stocking of San Francisco, who has been spending thirty days at the East Newport Inn, went to Long Beach, Monday, for a visit with relatives.

East Newport ladies were the guests Thursday afternoon, at a bridge whist party at the pavilion, given by Mr. and Mrs. W. W. Wilson.

Senator John Anderson was a recent seaside visitor.

Mrs. S. Daniels of Riverside is here for an indefinite stay.

William Lutz and family arrived from Santa Ana the first of the week to remain here the rest of the season.

Joseph Prendergast of Redlands is a summer guest at the seaside.

Mrs. Mary German of San Bernardino, with her two daughters, has taken apartments at La Siesta for six weeks.

Santa Barbara.

MRS. B. F. THOMAS was hostess Monday at a luncheon given at her residence on Mission street. It was in honor of Mrs. William McLaren of the City of Mexico, who has been here part of the summer with her parents, Hon. and Mrs. W. S. Day, and for Mrs. Creel of Chihuahua, Mex., who, with her family, is at the Potter for the summer months. Mrs. Creel is a sister-in-law of Ambassador Creel. Covers were laid for fourteen. Mrs. McLaren left Monday night for her home in Mexico.

Mrs. George Whitelaw was hostess Wednesday afternoon of a card party given in honor of Admiral and Mrs. Berry and Miss Berry, who are here for the summer. At the close of the games, a large number of friends dropped in for tea. Mrs. E. A. Gilbert and Dr. Belle Reynolds presided at the tea table.

—o—

Balboa.

MRS. C. E. PARKER chaperoned a house party of Santa Ana young ladies at the seaside the past week. Included in the party were Misses Elsie Parker, Hazel Baker, Marvel Baker and Frances Adams.

Mr. and Mrs. Frank Olds and son, Reginald, of Los Angeles have been spending the week at the beach, the guest of Miss Mattie Myrick.

Mrs. A. W. Jackson entertained beach ladies at a whist party, Thursday afternoon, at the Bide-a-Wee.

Mr. and Mrs. K. M. Ham and son, Kenneth, have returned to their home in Los Angeles, after a fortnight's stay at their Surf-avenue home.

N. A. Boynton of Alhambra is here for an indefinite stay.

W. H. Riley, cashier of an Orange bank, is staying at Balboa Isle.

Ex-Mayor and Mrs. H. M. Barton of San Bernardino are entertaining San Bernardino friends at their home at Adams street and Surf avenue. A launch party was one of the week-end diversions.

—o—

Newport Beach.

F. H. CLOYES and family of Summit, S. D., spent the past ten days on the strand.

Mr. and Mrs. George Edgar of Santa Ana are spending the season in their Newport Beach cottage.

Mr. and Mrs. Fred Bates and children are here from Corona for their vacation.

Supervisor Hamner and family and George Van Kirk and family of Corona are sandspit sojourners.

—o—

Laguna Beach.

MISS LIDA CROOKSHANK, accompanied by her mother, Mrs. M. M. Crookshank, and Miss Celia Cotter of Santa Ana arrived Monday morning with a party of girls to spend the week at the hotel. The guests are members of Miss Crookshank's Sunday-school class.

Mrs. W. F. Brugman of Pasadena and Mrs. W. F. Crisp of Sierra Madre have joined Mrs. Brugman's daughters, Misses Emily and Vega Brugman for a week's stay.

Miss Ethel Phillips has returned to her home in Pasadena after a fortnight's stay at the hotel.

—o—

Corona.

MISSES BONNIE AND WILETA SCHREIBER, daughters of Col. W. G. Schreiber of Los Angeles, were guests of honor Wednesday afternoon at a children's party given by Mrs. C. A. Bruckman. The girls are here visiting their grandmother, Mrs. Anne Townsend.

Mrs. J. S. Mayfield, who with her family is to move to Bloomington, was tendered a farewell gathering Wednesday evening at the home of Mrs. G. I. Allensworth.

J. P. Triolo and family have joined the local colony now in camp below Prado on the Santa Ana River. They will remain two weeks.

L. H. Dawson, Miss Pearl Cross and brother, Preston Cross, are to leave Thursday for a six weeks' trip to Seattle.

—o—

Ontario.

GEORGE J. CHILDS and wife of Philadelphia are here on a visit to Mr. Childs's sister, Mrs. Charles Paulin. Mr. Childs went to Philadelphia, to attend a law school and surprised his friends by bringing back Mrs. Childs.

Truman Temple of Seventeenth street left Monday for a visit to New York and his old home in Connecticut.

Mrs. Ida D. Hyer of Los Angeles is at her country home here, on San Antonio Heights, for a stay of several weeks. With her are the Misses Louise and Francis Hyer, Granger Hyer and Harry Dean.

—o—

Corona del Mar.

MISS FRANCES GROFF, who has been staying several weeks at the Hotel del Mar, left the first of the week for her home in Los Angeles.

Mr. and Mrs. Charles L. Lewis, Miss Mary E. Lewis, Miss Mildred Lewis and Joy Lewis of Los Angeles were mid-week arrivals at the hotel, where they will remain a few months.

R. H. Gray of Los Angeles spent the week at the Hanna cottage at Balboa Point.

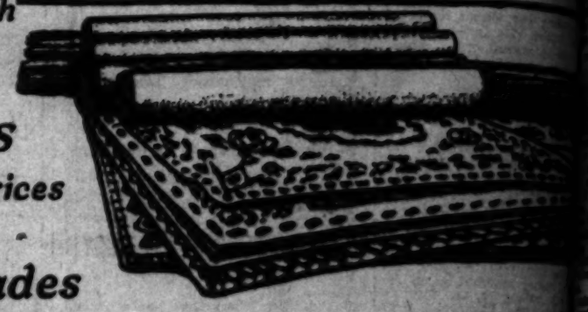


Hale's GOOD GOODS
341-343-345 S. BROADWAY
In the Heart of the Shopping District

$1.75 Axminster Carpet Monday While It Lasts, Yd. 50
Best quality Axminster and Brussels Carpet, in lengths of 10 yards. Best of patterns. Regular $1.75 value. Monday while it lasts 50c yard. Come early for this.

Sale of Rich Rugs Bought at Auction

Alexander Smith & Sons
And Other Famous Makes



Rugs at Less Than Wholesale Prices
All Sizes—All Grades

Greatest Rug Values Ever Offered In Los Angeles, Buy Now & Save

$22.50 Heavy Brussels Rugs Phillipsburg Seamless, 9x12 $16.75
The well-known Phillipsburg Seamless Brussels Rugs, size 9x12 feet. One of the most serviceable rugs on the market—patterns equal to any Body Brussels Rugs. If you require or desire a rug that will wear like iron, this is the rug you want. Regular $22.50 rugs on sale at $16.75.

$30.00 Body Brussels Rugs $23.50
Best quality body Brussels rugs, size 9x12 feet; choicest floral and Oriental patterns. Regular $30.00 rugs priced for this sale $23.50.

AT A RECENT auction sale of the made up stock of the well known rug factory of Alexander Smith & Sons, Hale's seven California stores bought very liberally. Orders already placed were ignored. Now we find ourselves overloaded with rugs. Warerooms crowded and a large stock on the road in transit. We must unload and that quickly. We will slaughter some of the best rugs ever offered in Los Angeles. Prices have advanced recently, but we must have room, so we say rugs at less than wholesale cost. This sale will continue Monday and Tuesday only.

$35.00 Wilton Rugs 9x12 Feet, Seamless.....$26
Alexander Smith & Sons' seamless Wilton rugs, acme of rug making; rich Oriental patterns in a wide of color combinations. Size 9x12 feet. Regular $35.00 sale at $26.75.

$16.50 Brussels Rugs $11.75
Alexander Smith & Sons' manor Brussels rugs, without a seam; splendid patterns and rich colors. Regular $16.50 rugs on sale at $11.75.

Smith's Axminster Rugs, All Sizes

Alexander Smith & Sons' famous and dependable Axminster Rugs—very rich in pattern and color—soft, long, deep pile, having the much-sought-after velvety effect—two qualities featured for this sale at the following reductions:

$2.50 27x54 Saxony Axminster Rugs	$1.69	$5.00 36x72 Smith's Best Axminster	$3.45
$4.50 36x72 Saxony Axminster Rugs	$2.95	$16.50 6x9 ft. Smith's Best Axminster	$11.75
$21.50 8.3x10.6 ft. Saxony Axminster	$16.25	$22.50 8.3x10.6 ft. Smith's Best Axminster	$17.25
$23.50 9x12 ft. Saxony Axminster	$19.25	$25.00 9x12 ft. Smith's Best Axminster	$20.25

All Portieres on sale at 1-2 Price
Monday we offer our entire stock of Portieres at exactly half price. Mostly one pair of a kind; fringed ends; fancy Cobweb Velours, Mercerized and Silk Tapestry with silk fringed edge.
$10.00 PORTIERES, PAIR...
$15.00 PORTIERES, PAIR...
$20.00 PORTIERES, PAIR...

$2.50 Couch Covers $1.50
Heavy Oriental tapestry couch covers 60 inches wide and three yards long; harmonious colorings; $2.50 couch covers on sale at $1.50.

Good $1.75 Hammocks 98c
Good strong hammocks, well roped; made with pillow and valance. Regular $1.75 hammocks on sale at 98c each.

15c Fancy Cretonne 10c
Fancy printed cretonne, fresh full bolts; beautiful floral designs. Regular 15c cretonne on sale at 10c yard.

$2.00 Lace Curtains $1.00
White and arabian lace curtains—floral, arts and crafts and colonial designs. Sizes up to 3 yards long and 60 inches wide. Fresh new goods. Splendid $2.00 value on sale at $1.00 a pair.

$3.50 Lace Curtains $2.00
Handsome white and arabian colored lace curtains in rich floral and cluny border designs—full length and width—curtains that usually sell at $3.50. Special at $2.00 a pair.

30c Bungalow Net 19c Yd.
48-inch bungalow nets, white or arabian shades. Handsome colonial designs. Regular 30c nets on special sale at 19c yard.

Smith's Nepperhan Seamless Brussels Rugs
Smith's seamless Brussels rugs in a most pleasing array of patterns, in colors that are attractive, harmonious and practical: Oriental and floral designs in great variety at the following price reductions, which will mean rapid selling:

$10.00 6x9 ft. SEAMLESS BRUSSELS	$ 6.75
$12.50 7½x9 ft. SEAMLESS BRUSSELS	8.50
$16.50 8.3x10.6 ft. SEAMLESS BRUSSELS	11.25
$20.00 9x12 ft. SEAMLESS BRUSSELS	13.75

$1.50 11-4 Blankets 95c
Extra quality soft finished white cotton blankets full 11-4 size, borders and can be used as sheets or table pads. $1.50 blankets on sale at 95c pair.

$3.00 11-4 Blankets $1.95
Extra large 11-4 wool finished blankets, very soft and fine with striped borders. $3.00 blankets on special sale at $1.95 pair.

$1.75 Bed Comforts $1.25
Full size bed comforts, soft and fluffy—covered with figured designs—filled with pure white sanitary cotton. Comforts worth $1.75 on sale at $1.25 each.

Good Brooms Tuesday Morning... 10c
20 dozen floor brooms, good and strong, for Clean Sweep Sale, worth 35c each. Tuesday morning at eight o'clock, 10c each. None wrapped or delivered. Limit one.

Sale of Water Damaged Goods Monday At Hales

15c PILLOW CASES	5c	CHILD'S $2.00 WOOL SWEATERS	15c
35c WOMEN'S UNDERWEAR	10c	CHILD'S $2.50 WOOL SWEATERS	25c
12½c FLANNELETTE, YD.	5c	CHILD'S $3.50 WOOL SWEATERS	50c

Table Oilcloth Monday 2 to 3 p. m. 1
Best quality fancy table oilcloth, 54 inches wide, fresh new goods. While they last, this quality Monday, 2 to 3 p.m., 12c yard.

See Hale's Other Page Ad, Section II, Page 16

Weaver-Jackson Company
443 South Broadway

$10 to $40 Combs Monday, Choice $4.95

Very elegant, high-class combs, in a great variety of strictly exclusive styles—gem set and plain. We must clean these combs out at once regardless of their cost. Our buyers are now in Europe making purchases for our fall trade, and it is to make way for the new things that are to come that we make this extreme reduction on combs.

SPECIAL VALUES IN STYLISH HAIR GOODS



Here's the Whole Story in a Nutshell

We just received 100 early fall Long coat models, all sizes, perfectly tailored, made by a high grade garment maker, and in order to keep our force busy between seasons, we make this remarkable reduction for Monday and Tuesday selling.

33⅓ Off

Positively no goods sold to dealers during this sale.

Waist Bargain
Silk net, taffeta and messaline waists, the lot, worth $5 to $7.50, only $2

We have a few linen suits, broken models, which we sold at $10 a month. While they last, only $6

ORIGINAL SAMPLE SUIT
336½ So. Broadway · Take Elevator
GRAY BLDG. 3rd FLOOR

Ladies wishing the best facial treatment in the city call at

M. Fredrickson Hair Company
743 SOUTH BROADWAY

You will not be disappointed. With an addition to our facial rooms, we are able to serve our custom without delay in cool and cosy rooms. Try our facial massage. You will be pleased. We have only expert attendants, and our prices are moderate. A single treatment, $1.00; six for $5.00, and thirteen for $10.00.

"SATISFACTION" OUR MOTTO.

Barker Bros Preparing for Removal Barker Bros

Before We Move Out-'Twill Pay You To Look In!

¶—and a "look in" will quickly explain why it will pay you—why it has already paid thousands of others—why this sweeping Removal Clearance is a buying opportunity without a present parallel, and why it not only has maintained, but increased in interest from the very day it began, becoming more important and offering greater inducements day by day and week by week than it did even in its earlier progress. The opportunities here now for advantageous buying cannot be duplicated in all the other stores in Los Angeles combined. It's the sale of the year, eclipsing any and all previous furniture selling events in this city.

¶——yes, it will pay you—pay you handsomely—to "look in" now—for you can be practically certain of being able now to satisfy completely any and all desires of necessities in furniture with a degree of economy altogether impossible in any other store. It matters not what your wants may be—you're pretty sure of finding the article you seek of just the style and sort you most prefer—and in every case at a generous saving in cost. The offerings below give but a hint of the extra values now prevailing in all furniture lines throughout our two big connecting stores. All pieces illustrated were sketched direct from the articles upon our floors.

Sanitary couch; drop sides, link fabric, cable supports; Extra Special ... $3.40



$45 Gentleman's chiffonier, wardrobe style, quarter-sawed golden oak; Removal Sale Price $29



$30 Parlor Suite, mahogany frame, rich tapestry covers; Removal Sale Price $22



$8 Mahogany Rocker, wood seat, solid panel back; Removal Sale Price $5



$22 Settee, of fumed oak, with green velour cushions; Removal Sale Price .. $14.75



$30 Library Table, of quarter-sawed golden oak, 32x42 inch top; Removal Sale Price .. $12.50



Every Article of Furniture Reduced in Price

$13.50 clear white maple dresser, bevel mirror; Removal Sale Price $10



$16.00 smooth join: steel bed, the new style, full size; Removal Sale Price $9.50



Remember--We Are Big Enough

—to furnish the largest hotel or apartment house, the finest mansion or most modest bungalow—to send our buyers East every season to personally secure the pick of newest goods—to buy in largest quantities at lowest prices—to discount all bills and sell for less than any other Western house, and yet sell upon partial payments whenever our patrons desire it—to employ the most experienced sales and work staff—in a word, to offer most inducements combining to give greatest satisfaction to each and every customer, no matter how varying their wants may be.

$4 Iron bed, full size; a popular, staple seller at regular price; Removal Sale Price $2.50



$32 Chiffonier, of mahogany; swell front; bevel mirror; Removal Sale Price .. $18.75



Furniture For Every Household Use Included

The Newest Ideas in Gas Ranges

As long as the very latest improvements are to be had in Vulcan gas ranges, gas water heaters and gas appliances, at the same cost or less, than you'll pay elsewhere for styles less up-to-date, it will certainly pay to buy here. We have just recently opened this new department. Our entire stock of these goods is fresh from the factory—their very latest products—and expert stove men tell us we have the best line in Los Angeles today—you'll agree with us when you look through our stock and learn prices.

Woven wire springs, hard maple frame, substantial cabie supports; Removal Sale Price $2.50



$3.50 Porch chair, maple frame, woven reed seat and back; Removal Sale Price ..... $2.25 ($6.50 settee to match $4.25.)



Everything in Office Furniture

We carry the best to be found in this line—Shaw-Walker Filing Devices, Macey Sectional Bookcases, Clemco Desks and other leading makes; we have a stock that excels in every particular—in quality and variety and values; we can sell you an office stool of most inexpensive sort, or the finest leather upholstered rotary chair—the lowest cost or finest grade desks—tables of any style and size up to the finest made for directors' office use—in fact, everything in office, bank and school furniture. Office Furniture Dept., Main Floor, Main St. Store.

Unrestricted Choice of Every Grade and Style

The famous White Frost Refrigerator, $25 size; Removal Sale Price $18



$4.25 "Arts and Crafts" weathered oak rocker; Removal Sale Price $2.25



$18 Couch Hammock, the luxuriously comfortable upholstered style; Removal Sale Price .. $12.50



$5.50 Double-stretcher Hammocks, the durable and restful kind; Removal Sale Price $3.75



$10 Reed Rocker, of substantial quality and attractive pattern; Removal Sale Price ..... $6 (Chair to match, same price)



$8 Latest-style Go-Cart; collapses with one motion; green hood; Removal Sale Price $5.50



Buy Carpets, Rugs, Linoleums, Mattings here. Largest stock in the West. Best values always.

Barker Bros.

420 to 424 SOUTH SPRING ST.

Extending Through Entire Block to 413-15-17 So. Main St.

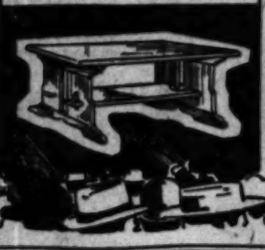
Our Decorative Department is equipped for superior work. Estimates will be cheerfully given.

Buy Now—Buy Here—No Such Opportunity Elsewhere

$19 "Luxury" chair, of fumed oak, with self-adjusting reclining back; leather back and seat; Removal Sale Price $14.25



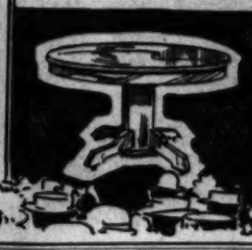
$22.50 Stickley "Hand Craft" mission library table—one of most popular styles; Removal Sale Price $17.50



Notice— Macey Sectional Bookcases, Shaw-Walker Filing Devices, and Office Furniture—lines sold almost entirely at prices regulated by the manufacturers and the same in all cities—are excepted from discount in this Removal Clearance. We are exclusive agents for these well-known makes.



$27 golden oak mission design dining table; 48 inch top; 8-ft. extension; Removal Sale Price $16



$12 Raffia Fiber Chair, rattan trimmed; one arm with work or book pocket; Removal Sale Price $6.75



The railway is a third of a mile long and leads up to the Virgi Terrace, on the Eisach River, in the neighborhood of Bozen. Owing to the exceptional steepness of the mountain slopes and the crowded houses, roads, rivers and railway tracks, which rendered

out this line. After examining various schemes, an electric wirerope system was adopted.

Atropin in Eyes Caused Insanity.

King Lewis, an 18-year-old colored boy who lives at No. 326 West Front

He has been suffering with an affliction of the eyes for some days, and yesterday called upon a doctor. The physician, after an examination, dropped atropin into both eyes, telling him to come back in a day. As is usual, the atropin enlarged the pupils, magnifying all objects that Lewis

startling effect on the boy's mind. When an ordinary house began to look like a skyscraper and a keg like a hogshead, he became frightened into hysterics. Finally his brother, with the assistance of friends, carried him to the City Hospital. When he saw

he declared they were elephants, and became so violent that he had to be taken to the strong ward in shackles.—[Cincinnati Inquirer.

Make Him Prove It.

CUSHION FLANGE UNEQUALED IN TONE

CUSHION FLANGE THAT'S ALL

THE OWL DRUG CO

Three Stores in Los Angeles—
320 S. SPRING ST.
BROADWAY AND FIFTH
And 625 BROADWAY.

The Goose Girl The New Book $1.18

Harold MacGrath's new book, just out. The author of the "Man on the Box," and the "Lure of the Mask." It's a beautiful edition, why pay $1.50 when you can buy them here at $1.18. All the other popular titles in stock.

$1.00 Shoe Sale Coming Soon

The great event that all Los Angeles has been waiting for, an event that is the most talked of sale in the country. An event in which thousands of pairs of shoes are retailed at $1.00. But it's the values that are offered that has made the event far famed. Watch our Advertising closely.

53 Initial Handkerchiefs 60c

For women, all linen initial handkerchiefs, beauties. Never before have we produced such a value. Think of it 1400 count linen, six in a box; 10c each or 60c box.

Don't Worry — Watch Your Step

Home 10571 Sunset-Broadway 4944

Broadway Department Store

Broadway Cor. 4th. Los Angeles. Arthur Letts

Misses' 50c Union Suits 29c

Our best 50c quality, both high and low neck, cuff and lace knee. Soft finish, some slightly soiled. Monday, each 29c.

Women's $1 Lisle UNION SUITS..... 55c

These are the regular Broadway goods closing out.

Women's 50c Stockings 29c

Embroidered and lace stockings in black, tan and colors. Some silk lisle, some gauze lisle, all imported. Also novelties of various kinds, and white lace effects, pair 29c.

Women's 25c Union Suits

Half price for our union suits, low neck, sleeveless. This is a good Better quality.

WOMEN'S RIBBED

These have

GREAT AUGUST SALE

72x90 Bleached Sheets From 8 to 9--No Phone Orders 25c



NATURAL LINEN SUITING, 46c.

We place on sale 32 dozen of these sheets for the first hour Monday morning, while they last. They have finished center seam. Limit two to a customer. Note the time. Be prompt; choice 25c.

72x90 Heavy Bleached Sheet 39c

Made of heavy quality bleached sheeting. Just right for rooming houses. 2 yards wide by 2¼ yds. long, 3-inch hem at top, finished seam in center. Monday 39c.

72x90 Seamless Bleached Sheet 48c

Just imagine a seamless sheet for 48c and a full-sized one at that. Just figure the cost of sheeting and you'll realize the saving this affords.

8-4 Sheeting Fruit of the Loom 22½c

Full bleached, Fruit of the Loom sheeting. Every housewife knows what that means; far below the regular price. Not seconds, but first quality. Just half a case at this price; while it lasts, yard, 22½c.

75c Cream Damask 59c

It's 70 inches wide, extra heavy union linen, for Monday, yard 59c.

50c DAMASK 39c, mercerized, 56 inches wide.

$2.25 NAPKINS $1.50 dozen, all linen, 20-inch, different kinds.

36-inch BLOUSE LINEN, 35c yard. $1.75 WHITE SPREAD, $1.50 $1.00 HEMMED SPREAD, 69c

August Sales continue to be the center of attraction. Important plans are unfolding this week beginning Monday. Sale events will follow each other in rapid succession.

The week just passed has seen previous sales records surpassed. With the events that are booked for this week The Broadway will be the center of attraction. Some of the best news of the month will be heralded this week. Pay close attention to our publicity.

This ad. is just filled to the brim with Bargain opportunities. Some of the best of the news is in small print. Don't miss a single item.

Paris Office Established 22 Rue Bergere

In our endeavor to keep in touch with every whim of fashion, and that our France importations may be assembled and shipped direct and with all dispatch. Mr. Arthur Letts has opened a Paris office at 22 Rue Bergere. Just another advance step in the growth of the Broadway.

Wonderful Purchase Beautiful Muslin Skirts To Sell at $1.50 & $2.48



Here again is shown the wisdom of having a buyer on the spot when the good things present themselves. Hundreds of muslin skirts come our way so far below the market price that we are able to mark them $1.50 and $2.48, and you'll say who'd be bothered making skirts when you can buy such beauties for so little.

Beautiful Skirts Lace or Embroidery Trimmed $1.50

They have very deep flounce and under ruffle, trimmed with six rows of wide lace insertion and edging; others have flounce of 16-inch embroidery with wide satin ribbon beading at top. They'll create a sensation at the price, $1.50.

Beautiful Muslin Skirts With 25-Inch Flouncing $2.48

Think of it. Eight rows of lace insertion and wide lace edging, also some with wide embroidery insertion with a 12-inch embroidery Flouncing. When we secure merchandise of this kind, it's just a question of how long it will last. We advise you to be here early.

High Class Silk Dresses and Demi-Costumes of Wool Materi

Enter the August Sales at $19.50 and $29.50

AUGUST SALES

8 to 10—35c White India Linon 17½c

For the first two hours you can buy regular 35c India linon for 17½c, on the 3rd floor. It's the best at the price of the ordinary kind. Not remnants or damaged goods, but first quality. Full pieces. No phone or mail orders. Limit 12 yards.

Cambric Muslin 36-inch, 8 to 9 5c

500 yards of it, to go on sale Monday morning, limit 10 yards to a customer.

25c Organdies Floral Designs 15c

Splendid assortment of colors, 25c grade at 15c, 3rd floor.

Royal English Longcloth 5c

Soft chamois finish, suitable for undergarments. This is less than the usual price of muslin, yard 5c.

10c and 12½c Fancy Lawns ... 3¾c

They're mill remnants, 500 yards, desirable lengths. 10c and 12½c quality sold at 5c during the Mill Remnant sale, Monday price 3¾c yard.

25c White Pique Stripes and Dots 15c

The most popular material for skirts and suits. Splendid range of plain striped and dotted patterns, yard 15c.

Colored Voiles The 20c Quality 5c

In the full pieces you've paid 20c for this, 150 yards only in blue, pink, green and brown. As Mill Remnants they've sold at 9c, Monday, yard 5c.

Mercerized White Crepe 7½c

Just 500 yards of it, splendid for childrens dresses, no need to iron this material, while it lasts, yard 7½c.

36-Inch Percales Just 800 Yards 7½c

Just imagine a 36-inch percale at 7½c, neat stripes, checks and blue and black figures. Fully 800 yards, 3rd floor, yard 7½c.

Gray Prints ½ Case.. 5c

Good servicable quality in gingham and wovlen effects, light colors and gray, a bargain for Monday, while they last, 3rd floor 5c yard.

Floral Lawns 600 Yds. Only 3c

Floral designs and a large range of color combinations, white grounds, black and colored figures, dots, stripes and floral effects, 3rd floor, yard 3c.

Floral Batiste 12½c Grade 7½c

There's 100 pieces of this, regular price 12½c, 3rd floor Monday 7½c.

8½c Outing From 8 to 9 5c

Extra fine quality outing flannel in stripes, checks and plaids, for just one hour from 8 to 9, 3rd floor, 5c yard.

A BIG Pongee Silk Week

We've made preparations for an important week in the silk section, a week wherein we feature the much desired and ever popular shantung pongees.

These silks are imported directly from the Orient and the prices we name insure a liberal saving to you.

26-INCH SHANTUNG PONGEE	58c
28-INCH SHANTUNG PONGEE	78c
26-INCH SHANTUNG PONGEE	89c
34-INCH SHANTUNG PONGEE	79c

And in this same width we feature the genuine Shantung at 99c, $1.09, $1.19, $1.39 and $1.59. Each and every one of these prices represents a very liberal reduction.

20-INCH ALL SILK AMERICAN PONGEE	45c
27-INCH ALL SILK ROUGH PONGEE	59c
27-INCH ALL SILK ROUGH PONGEE	$1
27-INCH ALL SILK RAJAH PONGEE	$1.35
36-INCH PURE SILK CLOTH OF GOLD	$1.19

This pongee also at $1.35.

45c and 50c SUITINGS 25c

A big special offer from the Dress Goods Section. Light novelty suitings and mohairs in dark colors. Choice of gray, brown, green, red, white and black, and broken plaids, materials that are marked and selling now at 45c, 49c and 50c.

Included in this same lot we have one piece of silk and wool crepe de paris in pink, ⅝ piece silk voliene in pearl gray, 1 piece all wool albatross in yellow. These are slightly soiled. Choice 25c.

$1.25 and $1.50 Wool Suitings..... 69c

Five pieces of fancy striped sicilians and one piece of silk and wool mixtures. We want to close them out before fall, 69c yard.

Monday two and three-piece suits and demi-costumes of taffeta silk, pongee, French serge, fine woolens are slated for clearance. Garments that are the very top notch of the garment maker's skill. Beautiful models that are practical for all times of the year, and in the cloth suits some of them were really four months in advance of the season, for the same styles, with one or two changes, will be in vogue for fall. The entire lot is divided into two prices. While the quantity is limited the quality and beauty of the suits are so unusual that you can gain no idea by the prices we quote. You must see these to gain the full importance of this remarkable reduction.



$30. $29.50

$25 to $35 Silk Dresses And Cloth Suits $19.50

Black and colored taffeta suits. In the long coat, two-piece style, severely plain, perfect fitting, trimmed with jet buttons; also two and three-piece suits of fine French serge, soliels and prunellas. Fourteen of them marked $25. Twenty of them marked $29.50. Three of them marked $32.50. Ten of them marked $35.00. Choice $19.50.

$35 to $50 Silk Dresses And Tailored Suits $29.50

Street suits and demi-costumes of Pongee silk, Ottoman silks and fine light woolens, including black, natural, rose, Alice and navy, mostly plain tailored. Some are elaborately trimmed with braid. Fifteen marked $35.00. Five marked $37.50. One at $45.00. Three at $47.50 and two at $50.00. All go at, choice, $29.50.

$15 to $25 Silk Coats $14.75

Full length and hip length models of rajah silk, cloth of gold, taffeta and satin, also silk braid coats. There's a choice of black and natural, loose and semi-fitting models. Regular prices were $15, $17.50, $18.50, $19.50 and $25. Clearance $14.75.



$29.50 $19.50

New Fall Suits Arriving By Fast Express Daily

The models that Dame Fashion has approved; choice of Scotch mixtures, homespuns, heavy serges, rich broadcloths and tweeds are the favorite. Coats are long, skirts are kilted and pleated. You want to take advantage of the lowness of our prices. Special models at

$18.50, $25, $29.50, $32.50, $35 and $37.50

Pocket Knives A Big Purchase

If we were to tell you the maker's name and the circumstances under which these pocket knives came to us, you'd hardly credit it. The values are nothing short of remarkable.

Pocket Knives Guaranteed 47c

Sizes for boys and girls, for men and women. 1449 of them, pearl, stag horn, white bone, buffalo horn, ebony, and rose handle, all sizes from the dainty little ones for women the small 2-inch sizes to the large jack-knife, and hunting knives, blades of all shapes and sizes, one, two, three and four blades, some with nail files.

All are perfect, all are of guaranteed steel A No. 1. This is a bargain that will bring great response.

Scissors, Another Purchase

The Cutlery section is coming to the front Monday. These are bargains that no one can afford to overlook.

4, 5, and 6-Inch Shears 12c

575 of them, pocket, ripping and household scissors, nickel plated, well made, brass bolts and nuts; for this sale 12c.

6 to 9 Inch Shears..... 19c

Ripping scissors and household shears, best of nickel plated, also ruby enamel shears. Sizes 6, 7, 8 and 9 inch, you'll find included such famous brands as "Silver Dragon" "Aurora" "Kern Clip" "Primo" and the "Derby." They've all been thoroughly tested before they left the factory. 480 pairs to be sold at the ridiculous price of 19c. You shouldn't overlook this.

AUGUST SALES

For Men, Fancy Vests Marked Now $1.15

But the marked price cannot represent the real value, for it would be hard to duplicate them elsewhere to $3. The end of the season styles, mostly valuable patterns, few worsted effects; sizes 34 to 44. Sale price $1.

Men's Sox Sample Line 17c

Plain and fancy sox, in the two big events at Fashioned, the best of sox Monday, August 16th.

Men's Lisle Suspenders 35c

Medium weight, best calf ends, and value at 50c. August

Men's 50c Ribbed Two Thread Underwear

Light weight summer shirts and drawers, elastic, in the August Sale.

75c Imported French Balbriggan

Best ecru yarn, elastic garments made with reinforced throughout, 50c.

"Keepkool" 65c Union Suits

Most elastic and underwear (be sure to Long and short sleeves, Far under value. August

Men's $1.95 Negligee Shirts $1

They're made of cream with satin same effects, light marked $1.95 but were price $1.65.

See the New Pleated Shirts $1

There's a window bright new patterns figures, attached cuffs, pleated fronts. All talking about the the Broadway for $1.

Breakfast 15c

Everyone is talking about derful breakfast we price. Monday—Biscuit, Bacon and Rolls and Butter, Coffee. All for 15c.

Lunch 30c

Cream of Chicken Chicken Pie, country ed Potatoes; Ice Cream 30c.

AUGUST SALES

New Fall Millinery Comes Marching In



Every day is important now in the Millinery Section, new Fall styles are arriving. Why not take a stroll through the Millinery Section? Get an idea of what's to be worn. Try on the new styles. We'll be glad to explain and give the details of the tendency for immediate and early Fall wear.

We have a very complete assortment of all the latest shapes, moire, bengaline and corded silk hats, besides the light weight braid ready to wear effects.

We illustrate a few of the prevailing styles here; you'll find a splendid collection at $1.95, $2.25, $2.75, $3.25, $4.95 and up.

Real Irish Crochet Neckwear Big Importer's Consignment Third to Half Under Price

Just unpacked, beautiful real Irish crochet Dutch collars and hand embroidered neckwear, a consignment from one of New York's biggest and most exclusive importers. We bought them at a fraction of their real worth, so that we are enabled to quote these ridiculous prices.



$1.50 to $2.50 Irish Crochet Neckwear

Beautiful Dutch collars and the turn-over stiff collars that are to be fashion's favorite for fall. Choice 98c.

$7.50 to $20 Irish Crochet Neckwear $5.95

Dutch neck and Dutch coat collars. They're all the rage in New York. Dozens of different patters. Remember this is all hand work. $5.95.

AUGUST SALES

Women's $3 to $4 Oxfords $2.45

A Big Eastern Purchase



One of the big shoe factories had a lot of high grade footwear made up for Frazin & Oppenheim, and of course when they failed the shoes were left on their hands. We were able to secure a great quantity of these in the strictly up-to-date short vamp and other high grade lasts, footwear that was made to sell at from $3 to $4. We place these on sale Monday at $2.45. You'll find soft kidskin, blucher and ribbon ties, flexible welt soles; also tans, oxfords, ankle straps, gray and black suedes, patent and dull kid, really most anything you could ask for in fine footwear, and the price is $2.45.

Men's $2.48 & $2.98 Tan Oxfords $1.95

We say $2.48 and $2.98 for that's the price we marked them, but they're worth more. Short lines, tan, Russia calf skins and kid oxfords. Most popular selling shapes, all have Goodyear welted soles, sale price $1.95.

Boys' $1.95 Serviceable Shoes $1.45

Box calf and kid leathers, all sizes for boys.

Basement Monday

Take a trip through these Basement Depts. and see what a wealth of opportunities await you.

50-PIECE COTTAGE SET AMERICAN PORCELAIN..... $4.62

Neat shapes and decorations in very pretty cottage dinner sets, 50 pieces at the low price of $4.62.

$3.75 COMPORTS $2.79

This is in the gold decorted glassware. Cut glass room.

$2.75 SUGAR AND CREAMER $2.32—This is also in the cut glass room.

$1.69 JARDINIERES $1.25—These are the pretty Louwelsa ware.

25c CUP AND SAUCER 17c—Fine English Bone china, blue rim.

SAXON CELEBRATED FOOD CHOPPER..... $1.50

No knives to loosen, no knives to sharpen or adjust. Just turn the thumb screw and get the desired size of knife. Buy them in the basement at $1.50.

$2.75 GAS PLATE $2.49—This is the two-burner size.

COMBINATION STEP CHAIR..... $1.39

Chair and a step ladder combined, very handy to have about the house.

4 PKGS. TOILET PAPER 25c.

4th Anniversary Sale Good Groceries

This is the last day of the great Anniversary Grocery Sale. Don't fail to take advantage of the prices that prevail. Use the telephones freely.

25 Lbs. Potatoes Fancy white	55c	3 Cans Peas Burnham's	25c
49 Lbs. Flour Seek-no-further	$1.65	Telephone	
10 Bars Soap Happy Day	25c	2-Lb. Roll Butter La Premier Brand	65c
4 Lbs. Fancy Beans "Lady Washington"	25c	Baking Powder Dr. Price's, Lb. Can	40c
8 Pkgs. Salt Ivory Shaker	25c	Toilet Soap 3 Bars in Box	10c
Blueing Large Bottle	6c	Pound Coffee Broadway Delight	27c
Bottle Vinegar White Wine	10c	Eastern Flower and Garden Seed, Dozen	20c
19 Lbs. Sugar Granulated With other groceries	$1	Lb. Choice Tea English Breakfast	18c
Eastern Ham Sugar Cured, Lb	16½c		

Remarkable Curtain Purch Together With Short Lines of Our $2.00 to $3.00 Grades . . $1

Just in time for Monday comes this important purchase of 375 pairs of high-grade curtains, bought at about 1-3 under their real value. You'll find here curtains to meet every want. Description is almost out of the question. To make the attraction doubly important we have included small quantities, that is two to four-pair lots of our own regular $2, $2.50 and $3 grades in white and Arabian, all go at $1.50 pair. This offer holds good for Monday and Tuesday.

20c Table Oilcloth From 8 to 9 a. m..... 12½c

This is the 1¼-yd. width. Limit 12 yards to a customer. For the first hour only. White.

Sanfords 8¼x10½ Velvet Rugs $10

This is the lowest quotation the season has brought out for these splendid rugs. Come early.

30c Roman Striped Tapestry	25c
35c Fancy Art Ticking	25c
30c Real Madras	25c

YOUR CREDIT IS GOOD AT THE EASTERN



CHAFING DISH
25c
All metal Chafing Dish, ebonized handles. Price, while they last, 25c. Only 50 at this price.

CREDIT

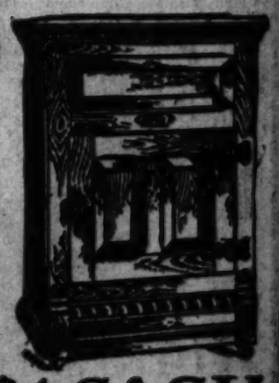


BATH ROOM SET
Made with porcelain back, all metal parts nickel plated. Just like cut. Special this week at 75c

How to Own a Delightful Home



The prescription is simplicity itself. We'll write it for you. We are specialists in the art of home building. We can give you the best results in curing you of "room-renting," "board-paying" sickness. Our credit is refined, it's desirable, it brings health and happiness. Why not let us prescribe for you?



$1 CASH

We want you to come and see our fine line of sewing machines. We carry famous makes only, thousands of them now in use here. Buy any sewing machine now by paying $1 cash and a little each week.

No extra charge for credit.



$1 CASH

Solid Oak Dining Table, similar to cut. Six-foot extension, 42-inch top, extra large pedestal. Weathered or golden finish. Our price this week, $8.95. Pay $1.00 cash.

No extra charge for credit.





$1 CASH

New model Iron Bed, like cut; massive design, assorted colors, full or ¾ size. Our price this week, $7.95. Regularly $12.50.

Any bed on our floors marked $12.50 you can buy this week at $7.95.

$1 CASH

Solid carload of the finest refrigerators just arrived. All sizes in the assortment at any price you want to pay. The model like cut is priced at $7.95—pay $1 cash.

No extra charge for credit.



$1 CASH

Solid oak Dresser, beveled French plate mirror, large drawer capacity, cast brass trimming, well made and finished. Our price this week $9.65—pay $1 cash.

No extra charge for credit.



$1 CASH

Well made arm rocker, all hardwood, finely finished. A good comfortable rocker at a little price—this week $1.75—pay $1 cash.

No extra charge for credit.

Carpets at Cost

New carpets are arriving every day. This fact forces us to dispose of many of this season's best patterns at cost. Prices quoted below are net cash. Bring your measurements with you and take advantage of the greatest floor covering sacrifice of the year.

90c Brussels Carpet. Special, per yard	55c
$1.00 Brussels Carpet. Special, per yard	60c
$1.25 10-Wire Tapestry Carpet. Special, per yard	75c
$1.25 Velvet Carpet. Special, per yard	80c
$1.50 Axminster Carpet. Special, per yard	90c
$1.75 Axminster Carpet. Special, per yard	$1.10
$2.00 Body Brussels Carpet. Special, per yard	$1.25
$2.25 Savonnerie Carpet. Special, per yard	$1.35

LINOLEUMS AT COST.

75c Standard Grade. Special, per square yard	39c
90c Imported Linoleum. Special, per square yard	49c
$1.50 Inlaid Linoleum. Special, per square yard	99c

MANY RUGS GO AT COST THIS WEEK.

$1 CASH

One hundred styles in Go-Carts to select from. Collapsible cart, like cut, complete with hood, for $6.75. Pay $1 cash. No Extra Charge for Credit.



$1 CASH

Dining chair in solid oak, cane seat, long posts, brace arm. Set of 6 this week for $5.70—pay $1 cash.

No extra charge for credit.



620-626 SOUTH MAIN ST. EASTERN OUTFITTING CO. ADJOINING HUNTINGTON BUILDING

in the St. Lawrence River against crack racers from Canada."

"What caused you to enter politics?"

"Oh, it was my blood, I suppose. My grandfather, Gen. Butler, had been Governor of Massachusetts, and my father had been Governor of Mississippi during the period of reconstruction. I had a natural inclination toward politics, and, aside from that, I thought it was my duty willingly to assume all the obligations of citizen. So I was elected to the Common Council of Lowell in 1899, although opposed by the machine, and for three years, notwithstanding the machine, was a member of the Massachusetts Legislature. I ran for Congress in 1907 and have been elected three times since."

SERVED IN SPANISH WAR.

"Tell me about your experiences in the Spanish War."

"I was a lieutenant in Light Battery A, Massachusetts Volunteer Militia, a well-disciplined and serious organization, made up, for the most part, of college men. When war seemed probable with Spain I naturally made an effort to get into the army, after some difficulty I was made a lieutenant and the adjutant of the Sixth Massachusettr Infantry and came with the regiment to Camp Algar, near the city of Washington. Gen. Graham detailed me as acting engineer of the Second Army Corps, and I drove wells for the camp and built a number of bridges.

"At Charleston, S. C., where we had gone to take passage on the Yale for Cuba, I became involved in an incident that nearly ended my career as a soldier. The Yale couldn't get up the river, and the regiment was taken thirteen miles to its anchorage in a side-wheel steamer. On the last trip of the steamer an officer, superior to me in rank, ordered me into the city on a matter of business. I ran all the way and back, only to find the vessel, with the last of the regiment, in the middle of the river, heading for the sea under a full head of steam. I saw at once that a deliberate attempt had been made to leave me behind.

"My training at West Point and my service in the Light Battery had shown me of course, that discipline is absolutely necessary among soldiers. I had done all I could to prepare the Sixth Regiment for actual fighting in Cuba, to the loss of my personal popularity among some of the officers and men. Albert West, who had been Gen. Butler's body servant during the Civil War and had always remained in our family, accompanied me when I entered the army. He told me that at least four members of the Sixth Regiment meant to shoot me at the first opportunity. If any of the men really purposed to kill me they soon changed their minds. The regiment rapidly learned the lesson of efficient military service, and when the old Sixth came back from Porto Rico, I, as lieutenant-colonel, there wasn't a better organization of fighting men in the whole army.

SOME ARMY EXPERIENCE.

"Well, as I stood on the dock and saw the side-wheel steamer churning out to sea I was the maddest man in America. Before I left home my father sewed $500 in the lining of my clothing, saying that the money might be of great use to me under certain contingencies. I hunted for a boat in which to follow the side-wheel steamer. Finally I found an ocean tug with banked fires. I paid the captain $400, and he got me to the Yale just before it sailed for Cuba. The regiment had rations for thirteen days, but were eighteen days on the water. Before we reached land again the men were eating raw salt pork and tomatoes right out of the cans, while the ship itself was in a horrible condition."

"Did you have," I asked, "what might be called a baptism of fire during your service?"

"Yes, and it was decidedly ludicrous, even if it seemed to be desperately serious. When we reached Guanica, Porto Rico, every man was crazy to get ashore. In the rush I saw some horses, hardly larger than ponies, but the native in charge declined to negotiate. After a marine had touched him gently, but suggestively, with his bayonet, and I had displayed some money, the man brought the horses up. Not being provided with a saddle, I selected a fat, white mare, which, I was surprised to learn afterwards, was the mother of a colt of the same color. Hence it transpired that Ames and his little lamb, were generally, not to say facetiously, mentioned.

"My troubles began when I found that the mare wouldn't move an inch unless the colt was at her side, or better still, in front, where she could see it all the time. That night we sent several companies out on the Yauco road, near the enemy's lines, with orders to shoot at everything white, that being the color of the Spanish uniform. Banana leaves, tipped by the wind, as do other kinds of tropical vegetation, look to be white. So there was a popping of muskets all night through.

HIS BAPTISM OF FIRE.

"I wanted to go to the front and was let off with the understanding that I should return by 7 o'clock next morning. At midnight I set out on the white mare, the miserable colt trotting along very comfortably. I heard firing and recognized our own Springfield rifles, but I was not conscious at first that the men of the Sixth were shooting at my horse. Presently, however, the ping of bullets getting closer and closer to the target, unmistakably meant that the mare and colt out there in the dark looked unmistakably Spanish.

"If I turned back, I would be misunderstood at camp, so I argued. Somebody might say that Ames had been frightened. If the mare were turned loose she would return to Guanica and a detail of men would be sent to find my body. While thinking what to do, a ball hit the colt and broke its leg. Whereupon the mother became tremendously excited. By strategy and main strength I got away from the colt, walking to minimize danger, and pulling the mare by a long strap, which I pieced out with the reins of the bridle.

"During the skirmish that occurred early in the morning, our men ducked into the trenches—one officer got down so fast that he tore the top of his head on a wire fence, which caused him to yell, 'Boys, I'm shot!' Meanwhile I stood up, not through bravery or because I desired to be dramatic, but simply because I had been a perambulating target the night before and had recovered from the inevitable first fright of every soldier. We killed a number of Spaniards, and found forty of their wounded in a hospital the next day. The following month I was made lieutenant-colonel of the regiment, and later the civil administrator of the Arecibo district."

"Did Gen. Butler ever give you any principles by which to shape your life?"

"None that I can remember. I recollect, however, that I once heard him say he hoped God would prolong his days until he had succored all his friends and punished all his enemies."

"He was described as being uncommonly resourceful and shrewd," I remarked, with the object of getting some new light on a strange subject.

POOR JUDGE OF HUMAN NATURE.

"Many of the stories printed about him were grotesquely untrue," Col. Ames answered. "Nevertheless, Gen. Butler was a ready and sagacious man. Singular as it may seem, he was not a good judge of human nature, and often was grossly imposed upon by persons who had aroused his sympathy. He really seemed to think that every man was honest, and was trying to do his best, according to his ability and understanding. It was one of the unexplained mysteries of the family how poor persons in need of money or counsel could always tell when he would be at home. He would go to New York or come to Washington on business and we would not know the day of his return. But men and women wanting to borrow money or to get free advice would begin to assemble in our hall in the morning, where they would silently sit in chairs along the wall, and presently Gen. Butler would drive up from the railway station.

JOKE ON THE BUTCHER.

"The grounds around Gen. Butler's house were large and he kept more dogs than were really necessary. One morning while he was walking to his office a butcher whom he knew came out and said: 'General, if a dog should run into your shop and steal a turkey, what would you do?'

"'I would make the owner of the dog pay for the turkey.'

"The next day the butcher sent Gen. Butler a bill for $5, with a note of explanation. Gen. Butler replied that the bill was reasonable and just, but that he would have to charge the butcher $25 for legal counsel. Neither bill, of course was ever paid—the butcher enjoyed the joke as much as Gen. Butler.

"My grandfather ran for President of the United States in 1884 on the anti-monopoly and labor ticket. I went campaigning with him in his private car. At Detroit he spoke in the evening from a pagoda in a park. Electric lights made the place as light as day. The park was full of people. Indeed, the crowd was so dense that Albert West had to carry me to the speaker's stand. I could see nothing but thousands of human faces. Occasionally a woman would faint and be passed back over the heads of the immense audience. When Gen. Butler began his speech the big noises in the world broke loose. His enemies stormed and howled, and his friends cheered and swung their hats. Amid the confusion a man on top of the pagoda lowered a tin spoon by a string. Turning round and round in the electric light, it was a very conspicuous object. Every one in the park saw it, and the cat-calls and shouts were truly terrific. When the spoon came on the line of Gen. Butler's vision, he grasped the string, and, calling for a knife, cut it in two with a mightily slash. Holding the spoon above his head, he waited for silence. In a moment the order was perfect.

"'Here is one,' Gen. Butler said, and he was heard to the very edge of the crowd; 'here is one I didn't get in New Orleans.'

NOT ANNOYED AGAIN.

"With that he thrust the spoon into his coat pocket. He then proceeded with his speech, and was not annoyed or interrupted. The whole matter may have been arranged. However, I didn't make any inquiries, and I never heard Gen. Butler comment on the incident."

"Did you ever cruise with him in the yacht America?"

"I lived with him at sea for many days at a time, and saw him play hundreds of games of poker. He loved anything in the nature of contest. The America won the cup in the great international yacht race of 1851. It was bought by an Englishman who, as the story goes, brought a cargo of African slaves to America. During the Civil War it was a blockade runner, carrying contraband goods between our southern ports, Cuba and the West Indies. It was finally chased up the St. Johns River and sunk. Raised by the Federals, it was one of the ships that went out to hunt the Alabama. After the war it was taken to Annapolis. A Frenchman claimed it under the law that protects the property of neutrals. Gen. Butler bought his rights and bid the yacht in when the United States offered it for sale at auction. The America is still owned by my family, but I can't afford to run a yacht and run for Congress at the same time, and consequently I keep it tied up and out of commission."

[Copyright, 1909, by James B. Morrow.]

NEO PLASTIQUE REMOVES
WRINKLES

Just put Neo-Plastique—a harmless vegetable jelly—on your face. Let it dry. In 15 minutes wash it off. That's all. No peeling or other drastic methods. Delightful sensation. Refreshing. Scientific. Guaranteed harmless under Pure Food Law.

Sold on Approval

Instantaneous results. Fine wrinkles disappear, deep lines soften, sagging lifts up, face becomes firm, skin tightens, complexion brightens, face looks and feels years younger. All in 15 minutes.

Neo-Plastique is not expensive. Write for particulars to main office. Satisfaction guaranteed.

NEO-PLASTIQUE AGENCY, HUMBOLDT BANK BLDG. Dept. F, San Francisco.

Neo-Plastique branch parlors, 227 Copp building, 218 South Broadway, Los Angeles, Cal.

White and Domesti
Sewing Machines
H. O. BROOKS, General Agent.
New Address 628½ S. SPRING
All kinds of machines rented, exchanged and repaired.

CHILDREN OF THE PACIFIC.

GOLDEN GATE CLUB LIVELY.

Californians in Gotham Keep Up Western Spirit.

Comfortable Quarters Maintained for Guests.

Many Members Are Distinguished in Arts.

[SPECIAL CORRESPONDENCE OF THE TIMES.]

NEW YORK, Aug. 1.—Descendants of the "Forty-niners" foregather these days in New York's newest State colony, which recently opened its new house, at No. 161 West Fiftieth street, as the Golden Gate Professional Club.

Not all the members are related to the pioneers, for some of them have been pioneers of a later age themselves and others dwelt only a short time in the land of sunshine, fruit and flowers and have come to the metropolis of the Western world seeking fortune. Many of them have found it, others some, and all of them are glad to have discovered New York. Their thoughts often revert, however, to the old days of the Golden Gate, and when they meet in the parlor of the club and exchange reminiscences it seems as if in San Francisco and the old days had returned.

There are some who have heard their forbears tell of the excitement of the old gold fever days, while many notice in the traditions of the California stage, both of the overland and the theatrical varieties.

The membership of the club, as its name implies, is composed of Californians who are engaged professionally in the drama, music, painting, sculpture, playwriting, journalism, the law, medicine or science.

THRIVING CLUB.

Young in years is this organization, but it has been thriving, for it was founded in June, 1907. There were thirteen Californians at the first meeting, who were drawn together by a feeling of loneliness, and they resolved that one that for all who might be similarly situated there should be a haven. There were meetings at various hotels, and finally the Flanders hotel made the headquarters, and there several banquets were held. The four story brown stone house which the organization has leased has been comfortably furnished, and it is likely that another house or two will be added to it as the club develops.

The president of the organization is Mrs. Beaumont Packard, and the treasurer and secretary, Mrs. Greta J. Sutherland, and it is due largely to their energy and perseverance that the new home of the club has been prepared and furnished within the last month. There was a house warming which brought back the days by the Golden Gate and after the meeting in the long double parlor the company met prospecting in the regions below for real California punch and found a vein of remarkable strength and richness.

The decorations of the main room of the club were emblematic of the life on the Pacific Slope. Occupying a conspicuous place was a replica of the famous bear flag of the early republic of California, the original of which is still carefully preserved at Sacramento. In the old days when the possibility of California leaving the jurisdiction of Mexico was discussed in a fervent manner the Americans who were there raised this banner as a defiance to the land of the Aztecs which in 1847 was still in possession of the rich territory and as a formal notice that they had taken charge of the place in the name of the United States.

ORIGIN OF BEAR FLAG.

There was not a large edition of the Stars and Stripes at hand, and so they set up instead an improvised banner which they thought was well furnished with all the emblems needful. The enthusiastic pioneers first acquired a large white sheet, on which one of them who was of an artistic frame of mind painted a grizzly bear in black paint. The critics decided that black and white did not make a warm enough combination for rallying purposes, so they cut a red flannel shirt into stripes and made a crimson border for the bottom. The legend "Republic of California" was painted under the grizzly and a red star was limned just in front of his nose. The ensign was greeted with three cheers, and California has been happy ever since. The old pioneers were more quiet in their demonstrations when they were reinforced later by American troops.

It is one of the objects of the Golden Gate Professional Club to accumulate a small museum of relics of the early days of the State. The club is already furnished in the mission style, and there are nooks within it which constantly suggest the home on the Pacific slope.

Those who belong to the club are bound by many ties to the old State. Mrs. Packard, the president, as Miss Clara Beaumont, was one of the favorites of the California stage. Mrs. Sutherland, who was Miss Josephi of California, is a daughter of one of the pioneers of '49, and is a niece of Michael de Young of the San Francisco Chronicle. Frank Howard, the vice-president, is connected with a well-known music publishing house in this city. William Gregory, a director, is in business here, and Frank Winch, another director, is the publisher of a theatrical periodical.

DISTINGUISHED MEMBERS.

Among the members of the club are David Belasco, playwright, whose humble beginning was in San Francisco; Joseph Grismer, theatrical manager, who can remember, if he tries, the days when he played in tents on the Pacific Slope; Miss Blanche Bates, a Belasco star; Miss Florence Roberts, also a well-known actress; Milton Nobles, actor and manager; Marcus R. Mayer, theatrical manager; Hall McAllister, Homer Davenport, cartoonist; Nicholas Long, Jeffries Lewis, Grace Wilmott, Bert Franklin, Mrs. Fannie Meyer Ellis, Miss Ada Deaves, Holbrook Blinn, Miss Ethel Brandon, Charles Brackett, Miss Mabel Bert, C. Albani, Robert Fulford, Miss Dorothy Rossmore, Harry Ross and Maurice V. Samuels.

One of the objects of the club is to give aid to Californians, and it seeks especially to advise and guide young women from the Golden Gate. It intends to give a benefit performance in September at one of the theaters.



Mrs. Beaumont Packard. president.



Parlor of Golden Gate Professional Club.

Where Exiled Californians Foregather

Gotham, and photograph of president of new organization, the object of which is to aid Californians, and especially to advise and guide young women from the State.

Mrs. Joe Bailey.

Wife of the Brilliant Senator from Texas Comes of the Most Illustrious Families of the South.

BY MARGARET B. DOWNING.

WASHINGTON, Aug. 7.—Senator Joseph Weldon Bailey is a native of Mississippi and, after completing his education, went in pursuit of fame and fortune to the Titan of States, Texas. Mrs. Bailey was born in Walker county, Texas, but in her early girlhood her parents removed to Oxford, Miss. There she grew to maturity, received her education and married Senator Bailey, who took her back to the land of her birth. Thus it is proved that the migration of the human kind may be as fascinating a study as the roving habits of the lesser occupants of the terrestial sphere. Those who delight in such a study will discover a rich vein in tracing the history of the great men from whom Mrs. Bailey traces her descent.

Few women in official life can claim the blood of more eminent men than Mrs. Bailey. Two of her great-grandfathers have written their names in large letters in the martial affairs of the times. John Adair of Kentucky is famous along many lines, and Richard Clough Anderson was a revolutionary hero and his mother was Elizabeth Clark, the sister of two beloved men in revolutionary annals, Gen. George Rogers Clark and William Clark, the co-explorer with Lewis. Her parents were William Preston Murray and Ellen Adair Anderson, and in their veins flowed the best blood of the old South. Mrs. Bailey has heard history talked from her earliest childhood by men who possessed the traditions of the formative period of American history. She knows the phases and the inner facts and all the details which are so fascinating to hear. Her mother, now dead about fourteen years, was an authority on historical questions of ante-bellum times and she illuminated the lives of the great men of her day with a fund of valuable anecdote and personal deduction.

Naturally Mrs. Bailey has inherited this love of tracing historical conclusions and is deeply interested in the developments of the present era. But she is essentially the domestic type of woman and her home absorbs the major portion of her time.

"I am not among the malcontents of the National Capitol," said Mrs. Bailey recently, "for I find that life here may be agreeable. I think Washington should be considered a Paradise among honeekeepers. The markets are supplied so abundantly with all the good things and so early in the season. I am among the old-fashioned homekeepers, who delight in going to market and in giving personal supervision to what is placed on my table. It is never a wearisome task. There is a world of enjoyment in these pilgrimages—the queer people, the quaint sights, the humor in the general situation, all appeal to me as well as the consciousness of accomplishing something worth while. I think it eminently worth while to have good fresh wholesome food for the table and, like many others, I have discovered that nothing is quite so satisfactory in achieving this end as to purchase for your commissary department yourself.

"I am partial to the early morning for such duties and really it appears no hardship to live in Washington even in the heated term when life offers such an endless variety of scenes. The parks are a delight, the river is all that the most tireless traveler could see in a foreign land and, as I have said before, the street scenes can prove an inspiration to the most jaded. Then when the material part of existence has been attended to, Washington offers so much for those of literary or artistic turn. In this, however, there are many cities which offer as great inducements and it is a source of gratification to those who are solicitous in every part of the Union. It now seems possible for every one who has earnest intentions to obtain at slight expenditure all the good reading which can be digested. The library reports which come in from different parts of the country show tremendous impetus to the reading public, and I think this a hopeful sign in the national development."

The history of Gen. John Adair furnishes a notable instance of what Mrs. Bailey suggests and the details of the famous controversy which that veteran had with Jackson contains the elements of as much adventure and romance as in any of Scott's tales of the border wars. John Adair's name is honored in four States bys having counties called for him, but he is best known in the State of his adoption, Kentucky, where he emigrated from South Carolina in his boyhood. In Kentucky he was honored in many public capacities and in 1805 he came to Washington as a Senator. In the preliminary contests leading up to the war of 1812, Adair served Gov. Shelby as adjutant-general and was with him in this capacity at the Battle of the Thames. His bravery was acknowledged at the War Department and when the troops of the South hastened to the aid of Jackson at New Orleans, he led the cohorts of Kentucky. Jackson's celebrated invective against the conduct of the Kentuckians at Chalmette led Gen. Adair to challenge Old Hickory to a duel, and the encounter took place, but without serious injury to either combatant. But the sting of Jackson's words led to a division in political ranks and for a long time those who were with the Kentucky troops held themselves aloof from the party which supported Jackson. Gen. Adair, after an eventful and honorable martial and civil career, ended his days in peaceful retirement. He served in both houses of Legislature, having entered the lower house in 1831, after he had reached the venerable age of 75. But he proved a power even then and was among the giants of his day in the matter of achievement and endurance. The history of his day and generation could be the background of a story as enthralling as Scott could paint.

Mrs. Bailey finds abundant material for historical study in her own native State, where she now holds such a high social post. That magnificent oration of Senator (then Representative) Bailey on the glorious history of the State prior to the Spanish-American War, when there was some discussion about subdividing its vast area, is fresh in the public mind. Mrs. Bailey is just as enthusiastic an admirer of the domain and she has learned its resources and studied the evolution as only those who labor for love can. A devotion to nature and to pastoral scenery is another characteristic almost as pronounced as her revential devotion to the annals of the past, and in Texas Mrs. Bailey finds an ample outlet. She rejoices in the vast extent of the empire of the Rio Grande as many love to call it and in the changed aspect of nature, especially the rolling country famous for cattle breeding. In her own home, Gainesville, Mrs. Bailey shows the same domestic inclinations which are so dominant in Washington. She is renowned in that region of good homekeepers, but to this she adds the wider culture which comes from study, travel and good reading. She is fond of flowers and gives much attention to the exquisite native blossoms and to exotics which thrive well. She is also devoted to music and plays well herself, though of recent years her musical tastes have been of the tacit than the active order. As in Washington, she gives most of her time after the home duties are accomplished to reading and hearing good music and lectures on art and literature.

Mrs. Bailey, as a young girl, was one of the famous belles of Mississippi. She is considered now one of the handsomest women in official life and is one of the most youthful-looking, who boasts of grown children. Like Tennyson's daughter of the gods, she is far above the average height and is as graceful in manner as she is in movement. Like all southern women, she is somewhat reserved in her intercourse with the general public, but in her own home she is most cordial and delightful of hostesses. Mrs. Bailey does not take a prominent part in the doings of Vanity Fair, but she extends a wide hospitality to those who have the slightest claim on her family, personally, or to the State as represented by her husband. Her home in Stoneleigh Court is typical of its mistress. The rooms are open to sun and air, and there are growing plants all about and good books and a piano strewn with excellent musical compositions. During the season, Mrs. Bailey keeps her days at home and returns her calls and attends to her social duties with exactitude, all without any of the trouble of which nearly all the Senatorial hostesses complain. She is an indefatigable homekeeper whenever the national Legislature is in session and she is here at the first hour and to the last, no matter to what length the sessions draw.

Mrs. Bailey takes little or no interest in the so-called woman movements and again in this she is representative of her class. The woman's clubs draw but sparsely from the gentlewoman of the South, and for this reason which Mrs. Dickinson, wife of the Secretary of War, so brilliantly advanced. "In the South," said Mrs. Dickinson, "the women have always been a power; they have been consulted and their opinions have been respectfully received by public men and on public issues. So, as a rule, they have no desire to fill public roles. They taste power in the sweetest sense in that they direct the forces which direct the national issues." Mrs. Bailey, though well informed on every political question, is not concerned about the so-called rights of woman nor any of the questions involved in the propaganda. She takes a vital interest in what concerns the welfare of her home community, the school resources, the libraries, the general sanitary conditions and such themes. But she has never found it necessary to plunge into politics on her own account to have any of these affairs properly cared for.

An Elderly Woman With a Young Skin

A lady whose name would be instantly recognized by every reader, is old enough to have a granddaughter, who, the gossips say, is engaged to be married—yet her skin is as fresh and velvety as that of a girl, and the bloom of youth is still on her cheeks. "Of course," she says, when her friends pay wondering compliments to her appearance. "I am a healthy woman, but good health isn't all. I know many women of my age who are stronger than I am, but whose skin resembles a piece of parchment. My advice to all elderly people—and the young folks, too, for that matter—is to use Harfina Soap. That's the secret of my skin. The healing balsam of the pure pine which it contains seems to have wonderful curative and preservative powers. It is not only a thorough cleanser, but a soothing, healing, beautifying balm. To use it is a constant delight, and the effect it produces is a little short of marvelous." Take advantage of this interesting bit of personal experience and use Harfina Soap for your own toilet and bath. Ask your druggist or any of the following druggists for this splendid soap, 25c a cake, or sent by mail on receipt of 25c. Send for book, "The Care of the Skin."

PHILO HAY SPEC. CO., Newark, N. J.
At Owl Drug Co.'s Stores.

Make Him Prove It.

CUSHION FLANGE — UNEQUALED IN TONE
CUSHION FLANGE — THAT'S ALL

Best Values

OF ALL

$4, $5, $6 Sample Shoes

Our Price

$2.00 and $2.50



All Sizes. Mail Orders Filled.

Men's, Women's, Boys'

3000 pair samples and factory "short lots," must sell at once. Such makes as E. & M.'s; Reeds, Fords, Queen Quality, etc. The season's newest in tans, bronze, suedes, patent and dull kid. Note the address.

614 Parmelee-Dohrmann Bldg. 6th Floor, 444 S. Broadway.

FACTORY SHOE PARLORS.

"Above High Rents; Below High Prices."

Danziger

Our Summer rates last only two more weeks.

Why not take advantage of the opportunity and secure a handsome Fall suit at these reduced prices?

Danziger

432 BROADWAY.

Women's Linen Suits

MATHESON BERNER

$15.00 Values $34.50 $36.50 $38.50

WE still have a small assortment of these high grade Linen Suits. They will be taken very quickly at Fifteen Dollars, hence Monday selections are suggested. These models are in white and colored linens, strictly tailored effects—with the perfection of cut, making and finish you have learned to expect in Matheson & Berner garments. Fifteen Dollars is considerably less than half price for any suit offered. On sale Monday in our Women's Department.

Women's Pongee Coats and Suits—Forsythe productions—are now on sale, also, at smart reductions. Large savings on strictly fashionable garments.

Matheson & Berner

Broadway—Corner Third

BERLIN DYE WORKS

Leading Dry Cleaners — Both Phones Ex. 675

$500-H.P. Nelson Piano-$50

FREE!

Over $7000 in Valuable Prizes to be given by us and the H. P. Nelson Company, manufacturers of high grade pianos.

The nearest correct answer will receive one H. P. Nelson Piano free.

The next Ten nearest correct answers will receive a check for the H. P. Nelson Company for $150.00, the one check paying for a new piano in our house.

The next Twenty-five will receive checks as above for $100.

The next Twenty-five will receive checks as above for $75.

The next Twenty-five will receive checks as above for $50.

The next Twenty-five will receive checks for $25.

Any one check from the H. P. Nelson Company will be accepted by us at face value on any new piano. Checks will be made payable to The Lucore Piano Company, and when indorsed by you will be accepted by us as cash on any new piano.

THE FAMOUS ROOSEVELT JUNGLE PICTURE



You must find at least six animals in the picture or your answer will not be considered for big prizes. All answers must be received or brought in to us by August 23 at 6 p.m. Send your answer on this or a separate sheet of paper, but do not use more than one sheet of paper.

Trace the outlines of the animals in the picture and number them 1, 2, 3, etc. Write your name and address plainly. Winners will be notified by mail. Judges will be representatives of the press.

NAME.....

ADDRESS.....

CITY.....

Send all answers to

Lucore Piano Co — Address Dept. No. 2

Stores and Agencies in Washington, Oregon, California, New Mexico, Nevada and Utah.

Why Over $7000 Will Be Given Away

in this great contest, and how you can obtain one of these pianos if you send your answer at once.

We have lately opened several new stores in the Western States. We are now the world's largest exclusive dealers in pianos. We have just placed our order for 300 pianos, all for Los Angeles stores, and for the same amount have been placed for our stores in Washington, Oregon and other California points. Over a Thousand Pianos In One Order. This great number of pianos, all ordered at one time, made it possible for us to get a large appropriation for advertising purposes to make the H. P. Nelson Piano well known in the principal cities where The Lucore Piano Company have large stores or agencies.

Lucore Piano Co

WORLD'S LARGEST EXCLUSIVE DEALERS

Los Angeles Store Corner Broadway and Hope Streets, Opposite Pantages

749 SOUTH BROADWAY

TERRILL

Women's Wear Exclusively

Marked down to remarkably low prices

A Most Attractive Line of

Tailored Linen Skirts

Tailored Waists

Belts Dutch Collars

REDUCED PRICES

For Two Weeks Only

I will be open for business in my new salesroom, Monday, Aug. 10th. I want every lady in Los Angeles to see my stock and compare my prices and workmanship; and for two weeks will make up suits at the following prices:

All $50 Suits.....

All $60 Suits, including best imported Broadcloths.....

Materials, cut, fit and workmanship guaranteed in every instance. I aim to turn out work that will please old customers and make many new ones. These reductions are genuine. A call will convince you.

I also make up suits from furnished materials at very reasonable prices.

S. JACOBSON, LADIES' TAILOR

622 South Broadway

SUITE 302

Gloves and Parasols

...ARE MANUFACTURED BY...

Gorwit

and sold at factory prices. Largest assortment in city. Parasols re-covered and made to order at

117 WEST FOURTH STREET.

DR. BACHMANN,

Specialist in Pyorrhea and Hygienic Crown and Bridge work absolutely without hurt or nervous strain.

Phone F5681. — 325-6 MAJESTIC [illegible]

Consultation Free.

...SH OR CR...

...ods Marked in Plain ... Cash. Strictly One P... ...edit We Add 10 Per Ce... ...ash Prices. Terms to...

...Vinete...

...rsary Sales records broken last we...

...iversary Sale Specials

...r Knives	10c	$1.0...
... Knives	15c	$1.0...
...indow Shades	85c	$1.5...
... all Machines	75c	$2.0...
...ives and Forks	40c	$2.5...
...ives and Forks	45c	$1.7...
... Carpet, yard	65c	$2.5...
...ls Carpet, yard	80c	$2.0...
...ster Carpet, yard	95c	$1.3...
...s Carpet, yard	$1.10	$2.5...
... Carpet, yard	$1.10	$1.7...
...leum, yard	45c	$2.5...
...leum, yard	55c	$2.0...
...leum, yard	65c	$2.0...
...Linoleum, yard	75c	$2.5...
... Linoleum, yard	$1.35	$2.0...
... Matting	19c	$2.5...
... Matting	24c	$3.0...
...y Scales	$1.25	$2.0...

... Many Shot in the Glass on Exhibition ...ur Window?

The... thin... ans... will... ever... men... Firs... No...

...cles to Be Given Away

...n Circassian Walnut Dresser, NO. ...
...ht Top Typewriter Desk. NO. ...
...Sewing Machine, oak. NO. ...
...Brass Bed, 2-in. Pillars. NO. ...
...minster Rug, 8.3x10.6. NO. ...
...ic Chair, Leather Cushions. NO. ...
...dental Extension Table. NO. ...
... Go-Cart, Parasol, Cushions. NO. ...

LOVE THE C...

A SUNDAY SERIAL OF UNBR...

By J. B. Harris-P...

[Copyright, 1908, by J. B. ...]

SH OR CREDIT

s Marked in Plain Figures for sh. Strictly One Price to All. t We Add 10 Per Cent. to Our sh Prices. Terms to Suit You.

BRENT'S

712-714-716-718 SOUTH MAIN STREET

THIRD WEEK

Of Our Nineteenth Anniversary Sale Will Be Long Remembered. Special Values in All Departments That Will Appeal to Your Purse. Come Any Day in the Week.

ineteenth Anniversary Sale

ry Sales records broken last week. The largest week's business of the year. Shows the public appreciate the big savings made at Brent's. Third week of Nineteenth Anniversary Sale begins Monday morning. Bargains as plentiful as last week. Come early and get your share.

versary le Specials

Knives 10c
ives 15c
dow Shades 35c
Machines 75c
and Forks 40c
and Forks 45c
Carpet, yard 65c
Carpet, yard 80c
Carpet, yard....95c
Carpet, yard $1.10
Carpet, yard $1.10
m, yard 45c
m, yard 55c
m, yard 65c
leum, yard 75c
Linoleum, yard ...$1.35
Matting 19c
Matting 24c
Scales $1.25

Anniversary Sale Specials

$1.00 Alarm Clock 65c
$1.00 Special Pillow 75c
$1.50 White Bed Spreads $1.15
$2.00 Medium Blankets $1.00
$2.50 Heavy Blankets $1.25
$1.75 Cotton Comforts $1.25
$2.50 Cotton Comforts $1.75
$2.00 Sewing Rocker $1.45
$1.35 Cane Seat Chairs $1.00
$2.50 24-inch Oak Stand $1.85
$1.75 Pictures, 22x28 .....$1.00
$2.50 Folding Go-Carts $1.75
$2.00 Go-Cart Parasols $1.25
$2.00 Go-Cart Cushions $1.00
$2.50 Axminster Rugs $1.95
$2.00 Wool Velvet Rugs $1.65
$2.50 2-6 Cable Cot $1.75
$3.00 3-0 Cable Cot $2.00
$2.00 Family Scales $1.50

Anniversary Sale Specials

$2.50 Rent Pianos, month $2.50
$2.50 X. C. T. Mattress $1.95
$2.50 Cable Spring $1.95
$4.00 Box Couch $2.95
$3.50 Gold Medal Cots $2.95
$4.50 Sanitary Couch $3.95
$4.50 Combination Table $3.95
$4.50 English Breakfast Table $3.50
$5.00 Open Book Case $3.50
$5.00 Folding Card Table $3.75
$5.00 Parlor Tables $3.75
$6.00 Double Safe $4.50
$5.00 Iron Bed, all sizes $3.95
$6.00 Iron Bed, all sizes $4.95
$6.00 Heavy Portieres $4.25
$6.00 Weathered House Desk $4.50
$6.50 Curtain Folding Bed $5.00
$7.50 Wardrobe Couch $6.75
$7.50 Couch Cover $6.00

Anniversary Sale Specials

$5.50 Extension Table $4.25
$9.00 Kitchen Cabinet $7.25
$9.00 Wardrobe, 2 doors $6.50
$9.00 Chiffonier, 12x20 mirror $6.50
$10.00 Morris Chairs $7.75
$10.00 Victor Record Cases $6.75
$10.00 Parlor Cabinets $7.50
$10.00 Oak Finished Dresser $6.75
$10.00 Upholstered Couch $6.75
$10.00 Jewel Refrigerator $8.00
$11.00 9x12 Fiber Rugs $7.75
$11.00 Solid Oak Dresser $7.95
$12.50 9x10.6 Brussels Rugs $10.45
$12.75 Solid Oak Dresser $9.95
$15.00 9x12 Brussels Rug $11.75
$16.50 Sewing Machines $13.50
$17.50 Mahogany Dresser $13.75
$18.00 8.3x10.6 Velvet Rug $13.50
$18.50 Body Brussels Rug $13.75

Anniversary Sale Specials

$18.00 Roll Top Desk $13.75
$20.00 9x12 Velvet Rug $16.75
$20.00 Headless Bed Lounge $16.00
$20.00 Parlor Cabinets $14.00
$20.00 Roll Top Desk $16.75
$20.00 Princess Dresser $14.75
$21.00 Gray Hair Mattress $15.00
$24.00 White Hair Mattress $18.00
$27.00 Gray Hair Mattress $21.00
$30.00 White Hair Mattress $24.00
$27.50 Body Brussels Rugs $22.50
$30.00 Body Brussels Rugs $24.00
$32.50 Maple Dresser $25.00
$35.00 Oak Sideboards $27.50
$37.50 Mahogany Dresser $29.00
$40.00 Parlor Set, 3 pieces $29.50
$45.00 Bed Davenport $32.50
$50.00 Extension Table $32.50
$65.00 Maple Bedroom Set $49.00

Many Shot the Glass Exhibition Window?

The shot are uniform in size. Forty articles of value given away for forty closest answers. You do not have to buy anything. Simply write your answer and your name and address, plainly, and drop it in the big barrel at the door. Only one answer will be received from one person. If more than one answer is received from one person, all answers from that person will be thrown out. The shot will be counted at 2 p. m., August 31, 1909, by a committee selected from those present. In event of two or more answers securing any article, duplicate article or articles of same value will be provided. Announcement of the closest answers will be made in our advertisements in Sunday's "Times" and "Examiner," September 5, 1909. First closest answer receives article No. 1. Second closest answer receives article No. 2, and in same manner up to article No. 40. The articles to be given away are on exhibition in our window.

How Many Shot Are in the Glass Jar on Exhibition in Our Window?

to Be Given Away

Walnut Dresser,
Top Typewriter Desk.
Machine, oak.
Rug, 8.3x10.6.
Chair, Leather Cushions.
Extension Table.
Go-Cart, Parasol, Cushions.

Articles to Be Given Away

NO. 9. Estate Gas Range, 16-in. Oven, 4 Burners.
NO. 10. Handsome Mahogany Rocker, Polished.
NO. 11. Roll Fine Japanese Matting, 40 Yards.
NO. 12. Fine Solid Oak Mission Table Desk.
NO. 13. Reversible Smyrna Rug, 4.6x6.6 Size.
NO. 14. Pretty Decorated 50-Piece Cottage Set.
NO. 15. Weathered Oak Upholstered Divan.
NO. 16. Solid Oak Chiffonier, with Mirror.

Articles to Be Given Away

NO. 17. Guaranteed Jewel Refrigerator.
NO. 18. Pair Select Goose Feather Pillows.
NO. 19. Two-Burner "Perfection" Oil Stove.
NO. 20. Pair Handsome Portieres, with Border.
NO. 21. Fine Heavy-Weight Cotton Comfort.
NO. 22. Handsome Couch Cover, 60 In. Wide.
NO. 23. Pair Fine Wool Blankets, 10-4 Size.
NO. 24. Standard Combination Kitchen Table.

Articles to Be Given Away

NO. 25. Fine Hammock with Bag for Storage.
NO. 26. Weathered Oak Umbrella Stand.
NO. 27. Pretty Upholstered Gold Chair.
NO. 28. 24-in. Golden Oak Pedestal.
NO. 29. Pretty Golden Oak Taboret.
NO. 30. Pretty Pair Novelty Lace Curtains.
NO. 31. Pretty Golden Birch Bedroom Rocker.
NO. 32. Crown Jewel Carpet Sweeper.

Articles to Be Given Away

NO. 33. Fancy Brush Door Mat, Size 20x32.
NO. 34. Pretty Golden Birch Bedroom Chair.
NO. 35. Standard Size Drop Leaf Table.
NO. 36. 24-in. Solid Oak Stand.
NO. 37. Good Weathered Oak Clock Shelf.
NO. 38. Comfortable Large Arm Rocker.
NO. 39. 27-in. Shirt Waist Box—Fancy.
NO. 40. Any Article in Stock Marked $30.00 or Less.

LOVE THE CRIMINAL.

A SUNDAY SERIAL OF UNBROKEN INTEREST.

By J. B. Harris-Burland.

[Copyright, 1908, by J. B. Harris-Burland.]

before me is an interesting one, but it is very difficult."

"Why can't you leave it alone?" cried Tankerlane. "It can't make any difference to you one way or the other."

"The problem is a very difficult one," she continued, as though she had not heard the interruption, "for even if she loves you, it might be better for me to tell her the truth. I could, of course, divorce you. Then she could be legally married to you, and you could both live happily ever afterward."

A cold sweat broke out on Tankerlane's forehead. This woman, more keen and subtle of mind than himself, presented a fresh facet of thought to every argument.

"The shame would break her heart," he said gently.

"Not if she loved you," the woman replied; "not if she really loved you. The first sting of it would be keen; but you would justify your deception. You would be willing to make amends. She would forgive you; she would be glad that she had learnt the truth in time; she would think of her children, and she would be glad."

"I think you had better leave well alone," he stammer lamely; "we are happy. Surely that is enough. Your motives are doubtless excellent, but I am sure that if you interfere you will only make mischief."

"We shall see," she replied. "I am here today for that purpose. I shall see if she loves you, and then I shall know how to act."

"She loves me," he said doggedly.

"Doesn't it strike you as curious that she has left us so long alone together? It almost seems as though she knew that—almost as though she wished to place a temptation in your path."

"A temptation?" said the man scornfully. "She knows that I love her with all my heart and soul, and that no woman on earth could tempt me."

But in spite of the scorn in his voice he had felt the sting of the woman's words. It was more than possible, nay, it was probable, that Laura had for some reason or other purposely left him alone with Mrs. Bonsal. He moved toward the door. He realized that he must see Laura before she entered the room. He must ask her, must implore her, to pretend to love him while Mrs. Bonsal was present.

Then he stopped. He remembered that, even if Mrs. Bonsal was convinced of Laura's love for him, she might still think it best to speak the truth. He floated between Scylla and Charybdis, between the grinding rocks and the whirlpool of the sea.

And, before he could make up his mind what course to take, the door opened and Laura herself entered with an apologetic smile on her face.

"I am so sorry," she said, crossing to Mrs. Bonsal's side. "But I've had an awful time downstairs with Mons. Taqua. I dare say, however, you two have not missed me; you have had a long, long talk over old times. Eh? Well, I think we'll have tea now."

And from that moment the whole scene outwardly passed from tragedy to the commonplace. A stranger would have seen nothing but the ordinary spectacle of a man and two women discussing trifles over their teacups. Yet Mrs. Bonsal's whole mind was on the alert to discover whether Laura loved her husband. Laura was trying to find out whether the actress still loved Tankerlane, and Tankerlane himself left like a criminal before his judge.

Yet they all three chatted together as though there were no more serious troubles in life than dressmaker's bills, and when they parted, an hour later, the two women kissed each other on the cheek.

William Tankerlane was anxious to leave Paris as soon as possible, but his wife, by an irony of fate, was taken ill with influenza the day after the tea party, and it was impossible to move her from the hotel.

THE KNOT AND THE SWORD.

During her illness Laura conceived a strange and overpowering desire for the company of Mrs. Bonsal, and all Tankerlane's efforts to keep the two women apart were doomed to failure. The doctor said that Mrs. Tankerlane must be humored, and so it came to pass that Mrs. Bonsal was a frequent visitor at the Hotel Imperial, and almost took upon herself the duties of a nurse.

Strange though it may seem to one unversed in the ways of women, these two, who by all laws of nature should have been deadly enemies, had formed a friendship, in which self-interest and a desire to pry into each other's affairs found no part. They had conceived a genuine liking for each other.

The actress, who alone knew the truth, was not at all jealous of the woman who had assumed her lawful place. She had cut out Tankerlane from her life as completely as though he had never existed. All her thoughts were for the woman who believed herself to be Tankerlane's wife. She had a genuine desire to help Laura, and, though she could not decide whether to tell her the truth or keep silence, her decision would only be influenced by the most unselfish motives.

Laura, on the other hand, who knew nothing of the truth, and who merely suspected that at some time or other William Tankerlane had been in love with Mrs. Bonsal, found this suspicion no obstacle to friendship. She did not love the man she believed to be her husband, and his past amours were nothing to her. The situation was much simplified by the fact that neither of the women had the slightest consideration for Mr. Tankerlane.

It was not long before Mrs. Bonsal found out what she wished to know. Perhaps Laura, in her weak state of health, was less able to disguise her emotions, and to pretend an affection that she did not feel. Perhaps, on the other hand, she took no pains to hide the truth from the kindly woman who attended so thoughtfully to all her wants and comforts. But, in any case, Mrs. Bonsal learned the truth, and realized that Mrs. Tankerlane was not in love with her husband, and that his presence was even repugnant to her.

This discovery gave Mrs. Bonsal much food for reflection. Such a position would have been quite in the ordinary course of events if the young couple had been married for any length of time. But they were still on their honeymoon. It was probable, therefore, that Laura had married a man she had never loved, and was never likely to love. Why did she marry him? That was the question which presented itself to Mrs. Bonsal's mind, and it was a question to which she could find no answer.

One thing, however, she intended to discover, and that was, whether Laura desired her freedom, and, if not, whether she would rather have her marriage legalised before a child was born. It was a difficult, almost an impossible matter to approach, and Mrs. Bonsal thought long and carefully before she decided on the most delicate method of ascertaining Laura's wishes.

She finally decided to adopt a ruse, which is at least as old as the days of David, and which has never yet been surpassed for arriving at a personal opinion through the medium of an impersonal problem.

Mrs. Bonsal waited till the day before Mrs. Tankerlane was going to leave Paris.

"You are really leaving tomorrow?" she said, as they sat alone in the sitting-room at the Hotel Imperial.

"Yes," answered Laura faintly, "we are leaving. My husband absolutely refuses to stay another day in Paris. The doctor says I can travel if the necessary precautions are taken."

"I shall be sorry to lose you, dear," said Mrs. Bonsal, "very, very sorry," and she laid her hand on the invalid's thin white fingers.

"I am very sorry to go," replied Laura. "Do you know, Leonore, I can't help thinking that my husband dislikes you, and that he is leaving Paris to get me away from you. He announced his intention of going on the day after we first met you."

"I know that your husband dislikes me," Mrs. Bonsal replied, "and if we are to be friends, I should like to tell you the reason why he dislikes me. It is a sordid story, but I think it is right that you should know."

"I should like to know," murmured Laura faintly. "I am sure that, whatever you did, you would always try to act for the best."

Mrs. Bonsal leaned over and kissed her.

"Many years ago," Mrs. Bonsal began, "your husband was a great friend of Mr. Bonsal's. He did not know me at that time, for I had been separated from Mr. Bonsal for some years. We had never been divorced, as there was no cause for divorce on either side. We had merely agreed to part.

"Then it so happened that Mr. Bonsal fell passionately in love with a girl, and, as I subsequently found out, persuaded the girl to marry him, though she did not love him.

"Fate brought me once more on the scene, and I found Mr. Bonsal, under another name, apparently married to this girl. The girl knew nothing of the truth, and believed that she was the man's wife.

"Two courses were now open to me: I could keep silence or I could proclaim the truth. I had no thought of myself in the matter, I did not even consider Mr. Bonsal. I only wished to do that which was best for the girl."

"And what did you do?" Laura asked, eagerly.

"I told the truth. I argued that, if the girl did not love him, she would perhaps be glad of an escape from bondage, and that, whether she loved him or not, it would be better for her to know the truth. I intended, if she wished it, to divorce him, so that he could be legally married to her."

"You did right," cried Laura fiercely. "You did right. And what happened then?"

"I believe," continued Mrs. Bonsal, as though she had not heard the question, "that I did right—am sure that I did right. But it was a cruel blow to strike."

"And what happened then?" Laura repeated, with her eyes fixed on Mrs. Bonsal's face.

The actress did not answer. Her story had come to an end. The rest lay in the future. Her fertile brain could easily have invented a conclusion to the tale, but she wished to arouse Laura's suspicions of the truth, and, in order to do this, she kept silence.

"Surely that is not the end of the story," continued Laura, with dogged persistence. "Did the girl love the man or not? Did the result justify your action?"

"The girl did not love the man," Mrs. Bonsal replied with downcast eyes, and an intentional hesitation in her voice.

"What did you do?" asked Laura. She had as yet no suspicion of the truth.

The situation was becoming unbearable.

Mrs. Bonsal's heart beat very fast. She had resolved to tell everything, but she had no wish to do it in so many words. She wanted Laura herself to guess the truth. She was again silent, and twined her fingers together nervously. She desired to let her actions speak for her. It seemed impossible that any one could fail to misinterpret her confusion.

"That is a lame end to the story, Leonore," said Laura, after a long pause. "Why don't you look at me? Is the end painful? Ah, I see, things did not turn out right after all. You found that you had not acted for the best. Well, don't tell me any more, dear. I am sure that you were right in what you did. My husband, I suppose, thought that you were wrong. As a friend of Mr. Bonsal's, he thought you had acted from motives of jealousy and spite. But you were right. No good, no right-thinking woman could have acted otherwise."

Mrs. Bonsal was silent, and her face grew very white and haggard. She had failed to arouse any suspicion of the truth. It would have to be spoken openly. It was a cruel piece of business, but it would have to be carried through remorselessly. No delicacy of speech or language could hide the brutality of it. Mrs. Bonsal rose from her chair, and, falling on her knees by Laura's side, took hold of the thin white hands and pressed them to her lips.

"What is it, dear?" said Laura. "I am so sorry—I wish I had not asked you to tell the story."

"Laura," replied Mrs. Bonsal in a voice that hardly rose above a whisper, "is it possible that you do not understand. I have tried so hard to make you understand—so hard, Laura." She bowed her head over the girl's hands, and the white fingers were wet with tears.

Laura looked down on the dark masses of lustrous hair, and wondered why this woman had flung herself at her feet. It almost seemed as though she were praying for forgiveness. But still no suspicion of the truth entered her mind.

"Oh, why can't you understand?" cried Mrs. Bonsal, raising her tear-stained face, and looking at Laura with her large bright eyes. "Must I tell you in so many words; must I tell you that there is no end to the story you have just heard, because—the end has yet to come?" and once more the woman bowed her head, as though she were about to receive a blow.

Laura looked at her for a few moments in silence, with a puzzled expression on her face. Then suddenly the truth came to her like a blinding flash of light. It leapt into her eyes like fire, and flamed forth in crimson on her white cheeks and brow. Mrs. Bonsal could not see her face, but she knew by the thrill that had passed through the girl's body that at last she understood.

"Laura," she murmured in a broken voice, "if I have not done right, forgive me. I have accepted your judgment. You told me that I had done right."

Laura did not answer. The color had died from her face, and the light from her eyes. Yet the shock of what she had heard vibrated through every nerve and muscle of her body. For the moment she could not think; she could not realise her position. Tankerlane was a dim figure set afar in the darkness; the woman at her feet was a mere picture, an inanimate object in the foreground; she herself seemed to have no connection with either of them. She had been swept out of touch with all the realities. Vague thoughts and ideas poured through her brain, but, before she could grasp them, they had fled. She heard a faint sound in the distance like the moaning of the wind among trees. It was Mrs. Bonsal crying softly to herself.

Then by degrees her mind seemed to focus itself, and things began to show more clearly out of the whirling chaos. She saw Mrs. Bonsal, crouching like some poor suppliant, with bowed head, and eyes that dared not look at her. She moved her hands, and raised the woman's face till she could look straight into the large dark eyes.

For one brief moment the two women looked into each other's very hearts. Then Mrs. Bonsal rose quickly to her feet and walked away to the window. Laura stared after her, as though she did not yet realise what had happened. And then at last she spoke.

"So—you— are— Mrs.— Tankerlane," she said slowly, as if she required time to weigh the value of every word.

"I am Mrs. Tankerlane," replied the other woman in a passionless voice, and without turning round.

"And I?" continued Laura, "who am I?" She paused for a moment, and then she rose to her feet, with a look of horror on her face, and the hot blood rushing to her cheeks.

"What am I?" she cried bitterly. "Oh, God, what am I?" And she hurled her face in her hands, not to hide her tears, but to cover the red flush of shame.

Mrs. Bonsal left the window, and, coming to her side, threw her arms about her neck.

"There is no shame," she whispered, "for you. The shame is for William Tankerlane. You are innocent enough, heaven knows. But you had to know the truth; I had to tell it you for your own sake. You yourself said that I was right to speak the truth. Whether you love the man or not, I was right. But you do not love him; I know that you do not love him."

Laura freed herself from the woman's embrace, and laughed. "I am glad," she cried; "I am glad! You have set me free! Thank God, I am free!"

And again she laughed, not hysterically, but rather like one whose heart is full of joy, like one who has long dwelt in darkness, and who at last has caught the first glimpse of light.

Mrs. Bonsal had recovered her self-possession, and she saw that matters would have to be brought down from the dizzy heights to which emotion had carried them, and placed on the level ground of practical common sense. She realised that she had yet to complete the work that she had begun, to justify it by some definite act which would ensure a successful issue. She had set great forces in motion. It was her duty to see that they moved the life of the woman before her to some ultimate goal of happiness.

"Laura, dear," she said gently, "let us talk this matter over calmly. It is a crisis in your life. I have no interests of my own to consider. I merely want you to do what is best for your own happiness, and I will help you to do it."

She took the girl by the arm and led her to a sofa, where they sat down side by side. The sudden burst of happiness had died from Laura's face. She looked white and tired. She was calm, now that the agony of the situation was over. The storm had passed, and the sea, strewn with wreckage, was still.

For a while they sat in silence, neither of them willing to start a conversation, which shorn of all sentiment, would bring with it a sordid and unsavory atmosphere. Leonore, as might have been expected, was the first to speak. The whole matter had long ago been threshed out in her mind.

"We must talk calmly of this," she began, "and the less we talk of it, the better for both of us. We need not discuss the man's conduct. We have to deal with facts as they are. Now, what do you wish to do. What do you intend to do yourself?"

"I intend to leave him," Laura replied in a hard voice. "To leave him at once, this very day. I should like to leave before he returns. I do not wish to see him again."

"That would not be just either to yourself or to him. The worst criminal has a right to defend himself before final judgment is passed on him."

"There is no defense," said Laura coldly. "There might be extenuating circumstances, but the one real fact would remain."

"It is possible," continued Leonore, "that I am not speaking the truth. You know nothing about me. Suppose that I were a mere adventuress, lying to serve her own purposes?"

"I know that you have spoken the truth."

Leonore smiled. "That is a kind sentiment," she replied, "but it is not justice; it is not the sort of justice a man would require. I think, however painful the interview may be to you, that you ought to see him."

[To be continued next Sunday]



$1

Takes the Choice of These $10 Trimmed Hats

Positively the last call—only 75 of them—and tomorrow will certainly close them out. Be here early for best selection.

Not a hat in the entire lot but would be cheap at $3.50, and they range in price up to $10 in value—Monday

One Dollar



Monday

ORIGINAL Sample Trimmed Hat Parlors

Rooms 204-205 Parmelee-Dohrmann Bldg., Second Floor.
444 South Broadway.

OUR EACH-AND-ALL GROUP—Sunshine Society—With The Young Fo

TRUE HEROINES.

The Women Who Monotonously Wash Dishes Day After Day to Save Daughters from Drudgery.

Heroines, indeed, with their praises unsung are the women who go through the deadly monotony of washing dishes three times a day for 365 days in the year, and to know that when the 365 days are ended another 365 will begin, and that this will continue in the long stretch of years yet to be lived. It is enough to drive the average woman to distraction.

The mothers of the American race are, generally speaking, the dishwashers. Cooks and other professional dishwashers are daily wrecking china to get it clean, but they are doing it in a careless, sloppy, indifferent way, just so they can collect their wages.

But when it comes to conscientious, intelligent dishwashing, one may say that it is done by the mothers of the race. The American mother is doing the dishwashing.

Ethel is too busy entertaining Algernon in the parlor, and any way, mother wants Ethel to have her chance in life. Dishwashing and such duties will make Ethel's hands coarse and rough, and poor, dear mother wants Ethel to have a better show in life than she has had.

Mabel, the other daughter, is too wrapped up in her high school duties and with her music to ever think of giving mother a helping hand.

How many women are now doing dishwashing who once did nothing but a bit of fancy work, and these are the heroines whose praises are unsung, the daily drudgery is to them much worse than if they had been trained to it from early days. Their fingers may even now itch to play beautiful melodies, but work has so stiffened their hands that only a pitiful result would come from the attempt.

They have no hope of a future for themselves other than a daily vista of dishwashing. The father of the family may have found his jewel in life, and the mother knows there is nothing else for her. There is no hero like the mother who tackles the dreary task of washing a stack of dishes three times a day.

WHEN WOMEN VOTE.

Their Ballots Will Be for Measures Looking for the Betterment of the Home.

[SPECIALLY CONTRIBUTED TO THE TIMES.]

Ever since the first mention of woman suffrage was made on the Each and All page, I have been wanting to write in defense of it. Every week, of late, as the subject has been discussed more, my desire has grown keener until today I cannot resist the impulse to say some of the things which I feel with such intensity. I have tried to hold myself back because I feared that I could not trust myself to speak calmly enough not to be misunderstood and not to wound any sensitive one. But today I must write and I trust that I will be forgiven if, in my earnestness of conviction, I say anything that any one may feel should have been left unsaid.

I think of suffrage, not as a mere "right" of woman, but as the most sacred duty that she has ever blindly, stubbornly, pernicously refused to acknowledge. I believe that some time, in the searching, clear light of eternal justice, when the great, intricate balance of this world's good and evil is struck off, woman—sweet, tender, pure woman—will be appalled at the great, dark wrongs of omission for which she will have to answer, and overwhelmed by the number of lives she has let go down to ruin, because she would not reach out her slender white hands to cast the ballot that would save them.

I would not so much as lift an eyelid to obtain the privilege of voting because I thought the franchise my "right;" to obtain the privilege and exercise it, because I deem it one of the most inviolable obligations ever placed upon womankind. There is nothing, I think, that is not dishonorable that I would not do; there is no hardship, I believe, that I would consider too great to endure, no sacrifice too great to make, to obtain this priceless privilege.

A proportion of the English suffragettes have degraded themselves into a law-breaking mob in a fight for their "rights." Not half-scathing enough was the keen sarcasm which Betty Brown threw at these caricatures of womanhood when she said, in her letter published July 25: "Look at all those English women now—storming around the streets, battering down doors, knocking off hats, slapping faces, and all that, just to show that they are as smart as the men folk. Well, they are welcome to all that kind of smartness!" No words of condemnation can be too strong for the aims and methods of the suffragette anarchist.

Though a rather large minority of the women who wish to vote may be making spectacles of themselves, the majority of suffrage workers are women who are womanly in every sense of the word, true-hearted and earnest, who believe that the obtaining and exercising of the right to vote is a duty that they owe sacredly to their home, their children, their country and their God. Not until would-be wits who fling their "clever" taunts at suffrage, and the people who have never given the movement a serious thought, learn to turn to and study these quiet, strong men of high, pure thought will they get any idea of the real character and the true dignity of suffrage ideals.

A vote is power. In a man's hands a vote is power principally for the control and advancement of business and material interests; only secondarily is it cast for moral measures if the man is not too indifferent to take cognisance at all of right and wrong in politics.

In a woman's hands a vote, in the majority of instances, would be first and always for the protection, betterment and beautifying of the home and of moral life.

This is not because woman is by nature better than man. It is because her environment is different.

Men's business is his life. From the time he dons trousers he is eagerly interested in what he shall do when he becomes a man. As a young fellow he throws his fine strength and alert thought into the struggle to climb to the top, glorying in the difficulties he encounters because he knows he can master them. When he reaches large success in the prime of middle life, the business or the professional practice which he has built up is his pride, his pet, that which he loves as one can only love a thing for which one has given one's life blood drop by drop through long, grinding days and far into weary nights. Age may whiten his hair and dim his eye, it may sap his strength and make him stoop over a cane, but it cannot weaken his devotion to that thing, born of his thought and toil, and watched over through the years by his unceasing care as he trained it to grow into the likeness of his idea—that thing which is dearer to him, often, than his own sons—age cannot weaken his devotion to it and there is never a day that he does not come down to the office and see what the clerks are doing, talk with the junior partner and smile genially on the customers as they come and go. This splendid thing into which he has put the best that has been in him, that is his very self, that is that part of him which shall live on in the material world the incarnation of his personality after he himself is here no longer—this thing has almost his last, his dying thought.

A man's home, precious though it be to him after a fashion, is a secondary concern. He gives an architect orders for a mansion on the avenue; when the house is done, he turns it over to the furnishers with a word about the best to be had; he pours his purse into his wife's lap, telling her to get a gardener, a chauffeur, a butler, a nurse-maid, half a dozen other servants, and any other person or article that she needs or wants; then he calls the incident closed and plunges into business again after this momentary interruption. The home is his wife's precinct and he expects her to look after it—that is why he married, to have some one make and keep a home for him. Oh! of course, he was in love with her, even growing sentimental enough to learn a few verses of poetry to quote to her; but really, to come down to the old, honest truth, he married to have some one to take care of his home for him. Home is the place where he comes to rest evenings when business has worn him out; then it is the most sweetly restful place in the world—it is "simply great"—but it is never anything more to him than "just home."

Tomorrow again, every fiber of his being will be quivering under the stress of business, and when he votes tomorrow it will be a vote for his material interests without a thought of his home.

To woman, her home is her kingdom, where she reigns as queen; her paradise, where she dwells in beautific beauty; her all in all for which she lives and for which, were it necessary to give her life, she would die with a glad smile on her lips. She scents a danger which threatens the home long before it is discernable, as a doe scents a hunter far away, be the danger a windstorm that would fill every curtain and carpet with sand and grit, were the windows not closed, or be it a flood of murky literature that, if allowed, would bring its contamination into the home to her young, impressionable children. Woman might, until she learned something of commercial life, make mistakes in voting on the tariff, but she would vote every time in defense of and for the upbuilding of all that is best in home life; she might be too ignorant to read or write, but instinct would tell her almost unerringly how to vote for her home.

Business is of secondary importance to woman. It always will be. If she enters business life through necessity or the spirit of independence, or mere caprice, she always expects to leave it some time or other for the home of which she dreams. Thorough business woman though she become, she never grows so engrossed in commercial activities that she does not carry constantly in her conscious or half-conscious thought, a vision of her home that it to be. Never for an instant would she think to sacrifice so much as a small part of that home's best welfare on the altar of even large material gain.

Again I say, in a man's hands a vote is power principally for the control and advancement of business and material interests, counting only secondarily, when at all, for moral measures, while in a woman's hands a vote, as a rule, would be first and always for the protection and betterment of the home and of moral life.

MARGUERITE WINNIFRED.

A STEP BACKWARD.

This Will Be the Consequence of the Advent of Woman Suffrage—Other Work for Women.

[SPECIALLY CONTRIBUTED TO THE TIMES.]

Will you kindly pass on a hearty handshake and a "hurrah" heartthrob to "Nellie" from the Beaver—Nellie with her anti-convictions and her splendid courage. Also, please say to "Blossom" that her reply upon the subject of the benefits derived from suffrage was excellent.

Bettie is a dear; so is Irvie; but Elsa would have us think that suffrage is inevitable because of the "psychic law." Now if only she had added a yard or so of that law so that we might see what it is like, may be we wouldn't be so doubtful—in more than one way.

In The Times of last Monday we got the news that Jane Addams is to be a candidate for next President of the United States. How glorious that sounds! And yet equal suffrage and two at a fireside, both thinking of politics, each thinking of "my candidate"—mayhaps of two different parties!

Miss Blackwell says "there have been women rulers of countries before"—and so on; but does she take into consideration the difference between the prerogatives of kings and of Presidents? Besides, all great positions have their nether side. For the sake of the cause we'll say that womankind has the physique to endure the stress of the Presidential race; we'll say that a woman won the race. Then hark—has she the strength to hold down the job? She'll meet the edge of the nether side almost at the start—the critic and the chronic growler.

Not all men have the fighting qualities of the illustrious T. R. Some of them hold to convictions other than the President's. What then? Can woman smile; can she spend precious vitality in saying, "I meant this, or that." "It was thus and so." Has she the courage to "say nothing and saw wood." All great positions have their nether side. Take the case of Dr. Osler and his "chloroforming old men" speech. "The doctor was misunderstood," said a young surgeon not long ago to the Beaver. "Dr. Osler was trying to induce the faculty to get some modern appliances and to keep up with modern times, they being old men, refused. Dr. Osler then beatedly made the retort which has brought about much comment.

One morning, at the breakfast table the Beaver was thinking of "woman's finer sensibilities and the sterner side of life." The Man offered a penny for her thoughts. She put the suffrage question to him. "Yes," he answered, suspiciously promptly, "women should have the right to vote. They are as smart as men, and they could hold offices, and the men could"—just here the Beaver caught him sending a sly glance in the direction of his sportsman's outfit—"be doing some other work."

"Graft? Oh, yes, she is just as susceptible as man." Then he got the vital question: "Who'd take care of the babies while woman was holding down the office jobs and man was doing manual labor?" He then sprang up, saying, "I've got to go fishing," and away he went.

His answer, in all probability, will stand for the views of man in general in regard to the nursery. What then? Shall the boy babies be sent to military training school, and the girlies to a boarding home? The plan sounds somewhat familiar. The Spartans believed in something of the sort. Is that our goal? Have we learned nothing better in all these hundreds of years since?

Take the school book—ancient history, read it even hurriedly, what do you get. Battles, battles—the old world reeked with wars, death lists, victims from three hundred anywhere to three hundred thousand; hundreds of years, to Christ's time and after; and, say, the time of Genghis Khan, the universal sovereign, whose law was the rule of torch and sword, and whose empire was built up of five million lives sacrificed and fifty thousand ruined cities and towns. Then Tamerlane, who built monuments to his victories—ninety thousand human heads cut off and laid in cement for one victory.

The battles went on, the mode of warfare changed. Cannons were introduced; twelve thousand handsome plumed knights and thirty thousand foot soldiers were mowed down as a starter. The warrior said good-by to the mail-clad knight with battle ax and lance. But the fighting went on; the soil became dripping wet with blood; and the dead list piled up till one is led to wonder if there be any other creature on the earth so bloodthirsty for its own kind as the human. Blood—dripping blood, till, is it any surprise or any mystery that war was brought to a halt by such a terrible barrier as the plague. Fifty years of the "black death."

Today the list of warriors dying is small. Why? The "mercy"—or the fear of "smokeless" and of the Dreadnought with its long-distance guns and of the still more terrible airship.

But history repeats. Then is mankind ever to move in a circle—the same circle? A civilization toils upward till it reaches its highest plane and then declines. Today, with world-girdling cables, with electricity, radium and with wireless telegraph, how much higher can we go? Authorities have said that the present high level of civilization was built upon the Christian marriage tie and the happy hearthstone. What will fellow when the "pair" is merely "two of a kind"—or perhaps two of two minds.

So good an authority as Elizabeth Stewart Phelps has said that "tenderness even among women is not common; and among modern women it seems to be cooling all the while."

The histories tell us that some of the peoples who rose high and then declined, lost everything: home, land, and even the birthright of mother tongue were lost. What a fall! And what influence started these on their downward journey? Listen to this: In the news department of August 7 a dispatch was wired that a justice of the peace, "back East," who had performed so many marriage ceremonies that he was called the "Marrying Squire," had officiated at the "wedding" of a pair of monkeys, using the same solemn words of the usual ceremony. Shame, shame! on such a man, and on the two hundred or more persons that were present, and permitted him to proceed to a finish.

When we learn of such sacrilege, and read Chairman Deardorff's article upon vivisection and take into consideration the tortures, and the list taken, we shudder. "Kismet. History repeats"—the thought will come, even to an optimist.

If the common law does not give woman satisfaction, then ask to have it remodeled. If she is looking for action, or for the sterner side of life, or for honors, she can find what she wants, lying around almost anywhere —vitally important jobs which need attention. How many women know the real meaning of the terms "sweat box" and "third degree" in police reports, or ever tried to devise a more humane method for extracting desired information from suspects.

Dear Sunny President Ariel apologizes for the sober tone of this article. The Beaver is a loyal worker; and her chum will vow that she laughs much. Today she's thinking deeply and a long way ahead; over she's not on the fence. She's over beside Nellie, the Brave.

THE BEAVER.

CUTTING OF THE LIVING.

This Is What Is Literally Meant by Vivisection—Heartrending Cruelty to Animals.

BY MRS. E. M. DEARDORFF.

Speaking on preventive medicine, George Wilson, M.D., LL.D., who is one of the leading authorities on that subject in Great Britain, said in regard to the "inoculation of cultures," of which the medical and scientific societies of the District of Columbia affirm "These experiments do not call for any painful directions." I quote the words of Dr. Wilson as given in "The Vivisection Question," by Dr. Albert Leffingwell, sent to the writer by the author: "I boldly say there should be some pause in these ruthless lines of experimentation. I have not allied myself with the anti-vivisectionists, but I accuse my profession of misleading the public as to the cruelties and horrors which are perpetrated on animal life. When it is stated that the actual pain inveited in these experiments is commonly of the most trifling description there is a suppression of the truth of the most palpable kind, which could only be accounted for at the time by ignorance of the actual facts. I admit that in the mere operation of injecting a virus, whether cultivated or not, there may be little or no pain, but the cruelty does not lie in the operation itself, which is permitted to be performed without anaesthetics, but in the after-effects. Whether so-called toxins are injected under the skin, into the peritoneum, into the cranium, under the duramater, into the pleural cavity, into the veins, eyes or other organs—and all these methods are ruthlessly practiced—there is long-drawn-out agony. The animal so innocently operated on may have to live days, weeks, or months with no anaesthetic to assuage its sufferings and nothing but death to relieve."

There are machines invented solely for the torture of animals to test the extent to which animals may endure torture, equal to those of the Spanish Inquisition.

From page 138 of "The Vivisection Question" is here given Dr. Howditch's experiments on the vaso motor nerves. "After some preliminary experiments on other animals, it was decided to use cats in this research, since they are more vigorous and tenacious of life than other animals. The latter point is one of considerable importance in experiments extending over several hours. The animals were curarised and kept alive by artificial respiration, while the peripheric end of the divided sciatic nerve was stimulated by induction shocks, varying in intensity and frequency. The cat to be experimented upon was first etherized by being placed in a bell glass with a sponge saturated with ether and then secured, the head being held in an ordinary Czarnak's rabbit holder. The sciatic nerve was then divided. In some cases the cat was allowed to recover from the effect of the ether, and the experiment postponed some days: (this meant that the cat was kept in this awful condition of torture;) "In others, a half per cent. solution of curare was put into the circulation while the animal was still etherized." (The effect of the curare would be to render the animal motionless, after recovery from the ether; it has no other use.)

"In all, there were 900 observations made upon about seventy cats." Dr. Leffingwell, who has gone deeply into these questions, says of these experiments: "The benefit to humanity was about as much as would come from the discovery of a silver mine in the moon."

All experiments upon these sensitive nerves cause the most frightful pain, and while held immovable and unable to utter a sound, when under the effect of the drug curare, are said by the vivisectors themselves to be more sensitive to the

In the following extract I desire my readers to note the futility and total lack of what is to be obtained from these experiments on human or animal nerves.

They seem to be performed from curiosity or from a love of cruelty engendered by custom. At this same Brown house three fox terriers were subjected to the most revolting cruelties. They were then placed in a cage with a glazed floor for observation and died in six days from starvation. Two died from bleeding, the result of the wounds. As stated. In another experiment a wedge was cut out of the spine in an attempt made to produce peritoneum, the animal died in six days from starvation. This was one of the most atrocious, utterly useless and horrible operation, from which death could ensue.

Here is a confession—and too—of cold-blooded cruelty that shows a paralysis of the moral sense. She says: "I have experimenting on ten puppies, with complete deprivation of food, for four or five days. The lesions of the organs of every care, the experiments could not be carried on as a rule the puppy would live for four or five days in a most pitiful appearance during the time it passed ten or fifteen days without food." Think of the cruelty and torture to which these puppies must have been subjected to keep them awake, and the doubtless as cruel as she could have subjected them to the knife. Think of the agony and soul of the woman who could go on for months experimenting on such useless but poor little dogs, in such cases, but I shall give extracts from My future article will be devoted to other phases of the subject, the waste of time, in some cases, and will endeavor to show the utter cruelty of the whole matter.

Report of Each and All Sunshine Society.

Lucy S. Mitchell, secretary, furnishes the following report:

Members of Each and All Sunshine Society met together early on the morning of July 31 to enjoy a basket picnic in Golden Gate Park. Promptly at 11 o'clock the regular business meeting was called to order by the president, and after the reading and approval of the report of the treasurer, which showed that there is still some money on hand, the secretary read some letters from members of the society in which they expressed their regret that they were unable to be present on account of sickness, and when the chapter was called for reports from the different members, it was found that the sunshine workers are not perceptibly diminishing in number.

Letters are being received from all parts of the state, and even from outside the city, and one of the pleasures of our immediate visiting committee is to find families who, through misfortune or lack of work, are in need of clothing, and often of the other hand, letters are received from those who have worthy poor. In order to avoid "supply and demand," it is requested that any one wishing to send clothing or addresses of persons in need of assistance, could obtain a list of names by applying to the president, Mrs. Mary Ellen Pleasant, No. 908 Edgewood avenue, Berkeley.

Mrs. Wells was appointed chairman of the reception committee to be held in the Emergency Corps building on the 14th inst.

Dr. Viola Ott gave a very interesting talk on general hygiene, with special attention to prevention of disease, stating that being, the best foundation stone in the building of a perfect physique. Dr. Ott answered many questions and gave advice which were exceedingly helpful.

It was decided to hold the next regular meeting on the second Wednesday, August 12, in Golden Gate Park, which is easily reached by the West End cars. The Sutro Heights motor cars will be used for the bridge was selected as the place for the next gathering together, and a very interesting letter from Mrs. Ellen Pleasant was enthusiastically received.

Babies and School Children---Striking Pictures and Points Here and Th

FOR VERY LITTLE FOLKS.

A Story of What the Cat and the Hen and the Children Did—Mrs. Tomkins and Her Babies.

[Alice Ralston in September St. Nicholas.] Four children were playing in their garden one day. There were Mollie and Jamie and Betty and Teddy.

They were so busy making mud-pies that they did not see "Mrs. Tomkins," the old cat, when she came and mewed, and mewed, and put up her paw, and touched Mollie and Jamie and Betty and Teddy—first one and then the other, as much as to say, "Do come, some of you and help me! Do come, please!"

By and by the children's mamma came out of the house and saw how queerly the cat was acting, and said: "Children, Mrs. Tomkins is trying to get you to go with her and see if her babies are all right."

So the children left their play, and said: "Come, Mrs. Tomkins, we will go with you now."

The old cat gave a thankful "m-i-e-o-u," and started down the walk leading to the barn. Every now and then she looked back to see if the children were really coming. When she got to the stable, she ran and jumped up on the manger, and looked down into it, and gave a quick, sharp "m-i-e-o-u," as if to say, "What do you think of that?" And the children looked in and saw a hen sitting upon the old cat's kittens and trying to keep them all covered up! When the cat tried to go near them, the hen would peck at her and drive her away. How the children laughed! Mollie said: "Did you ever see anything so funny! I am going to ask Mamma to tell St. Nicholas about it—how our old hen 'dopted the kittens."

The hen had been sitting upon some eggs in a nest near where the cat had set up housekeeping, and when the cat went out, the hen came over and took the cat's little family under her wings, just as if they had been so many chicka-biddies. And when the cat went home again, the hen wouldn't let her come near the kittens. Mollie took the hen off, and Mrs. Tomkins was happy.

The next day she came again, looking as though she said, "I am very sorry to trouble you, but I must." Then she said: "M-i-e-o-u! m-i-e-o-u!" So the children left their play and went to the stable with her, and found the hen playing mother to Mrs. Tomkin's kittens again and trying to make them keep still and stay under her wings. If one of them poked its head out, she would give it a sharp peck to make it go back.

The children laughed again, and Mollie said: "Poor Mrs. Tomkins, I would look for a new house if I were you—you do have such meddlesome neighbors!" Then she took the hen off, and Mrs. Tomkins picked up one of the kittens.

The children's mamma was sitting in the library reading when the old cat came in, with a kitten in her mouth. She put it softly down, went out, and soon returned with another. She kept on doing this until she had moved all her family of five kittens. Then she settled herself in a cozy corner, and looked at the lady, and purred in this way: "If you only knew how much trouble I have had with that bad old hen, you would let me and my children stay here."

The lady laughed and said: "I will see what I can do for you."

Just then the children came in and begged to have the kittens stay. So a new home was made for them in a box in the woodhouse.



Alpha and Melba,

Pretty and winsome little daughters of Mr. and Mrs. W. H. Berry of No. 1510 Ingraham street.

IT'S GREAT FUN.

Making Card Cork Pictures With Tommy and Betty and Little Brother.

There's a whole lot of fun to be had making cork pictures. Of course, many of the little girls and boys who go to kindergarten and who do such clever work in cardboard sloyd may already know how to make cork pictures. But still there may be others who do not, and so we shall tell here how to make one of these pretty but simple pictures.

But first we must see if we can find any corks. You know where there's a big pile of 'em; did you say, Tommy? Well, then, run along and fetch them. Oh, here you are back already, with two chubby hands chuck full of nice new ones. Did you ask mother if you might have them? Well, now run along first and ask mother before we begin. Back again in a jiffy, and all out of breath. Mother said yes, did she? Well, then, we'll begin. But let's see, we shall need some cardboard, an old shoe box or anything of that kind will do. Little brother has given us his box that he has had carefully stowed under his arm all the while. Thank you, little brother, this will be the very thing we need.

We will need a little mucilage or glue, too. It's Betty's turn now to help with the collection. You've only got a little bit and need it to paste pictures in your scrap book? Well, all right, if you want to be called a selfish little girl, maybe we can do without it, and we would not have it if you did not give it gladly.

Now, where's your jack-knife, Tommy? Oh, there it is. Well, now we'll begin. Thank you very much, Betty, for the mucilage. You are a dear, kind-hearted little girl to go after it yourself, and to give it up so willingly. We will only need a tiny bit of it anyway, so you will have a lot left to paste your pictures.

We will begin with something that is quite easy—a cork picture card, with the picture of a house and garden.

You see, now, we will cut the cardboard about eight by ten inches this way, and draw a sketch of the house we are going to make. This way. You see, any one can draw a house, a plain little house with a roof and a chimney and a door and two windows.

Now, we will cut little strips off the cork. Paste one right over the other this way. You see they make shingles. We must keep them all about the safe size and put them on evenly.

We will have to fill in the other spaces, won't we? So we will cut large thin slices from the largest cork and fill in the rest of the house. Only, of course, we won't fill in the door and window spaces.

Here we are now. Isn't it a dear little house? But we have forgotten the chimney. So we'll cut a tiny square for it.

We are cutting these long pieces now for the rails of the fence. They'll make a fine fence. We might have a few trees, too, and we can have a hammock hung from them, right here. It is all complete now. I thought you little folks would like the cork pictures.

A Brand New Idea.

Here is a plan evolved by a clever young stenographer of a certain city, by which a demure little friend of hers has been enabled to net a tidy sum from a pleasant stay-at-home occupation.

She thought from her own experience that most office girls and young saleswomen were in need of some one to supply oversleeves regularly for them, and therefore suggested this unpretentious business venture to her friend. The other little lady was so pleased with the very idea of it that she at once prepared to supply the demand.

A few dozen oversleeves were at first made of material that would be easy to launder, and she then made a careful and thorough canvass of a big office building, offering to supply and launder her oversleeves for the modest sum of 10 cents a week to each customer. The success of the plan was almost instantaneous. Every man and woman in the big office building became her patron, and she has now extended her service to the saleswomen of the big department stores, which has necessitated her employing outside help.

This is certainly one of the occupations in which a girl may engage without having any special training, and any wide-awake girl with industry and a little business tact, may make this pay in almost any city.

Fun from the Tots.

Teacher: Tommy, where is the North Pole.

Johnny: Dunno.

Teacher: You don't know after all my teaching?

Johnny: Nope. If Peary can't find it there's no use of my trying.

Small Kenneth was celebrating the anniversary of his birth. "How old are you?" asked a neighbor.

"I'm 4," replied Kenneth, "and I'm glad of it. I was getting awfully tired of being 3 all the time."

Fond Mother: Johnny, I told you that you might have a piece of cake, but I see you have taken two pieces. Why did you do that.

Small Johnny: Well, mamma, I've been making believe there was another little boy visiting me, so, of course, I had to give him a piece, too.

Small Boy: Papa, where does leather come from?

Papa: From animals, my boy—their skins being tanned.

Small Boy: And does sole leather come from their souls, papa?

"I say, pa, what—"

"Ask your mother!"

"Honest, pa, this isn't a silly one this time."

"Alright, this once, what is it?"

"Well, if the end of the world was to come and the earth be destroyed while a man was up in an airship, where would he land when he came down?"

Teacher: Sally, if you had a little spunk you'd stand better in your class. Do you know what spunk is?

Sally (wearily): Oh, I suppose it's the past participle of spank.

BYE-LO-LAND.

Come, baby blue eyes, take daddy's hand,
And we'll go sailing to bye-lo-land.
There's a great white bird a-waiting near,
That will take us safely, never fear.
Then up you jump, and away we go
To the land of "Wumps"—the great bye-lo!
Now shut those peepers—is that a tear?
Why, naught can hurt you—daddy is here.

Now how we "scud" through the sky so blue,
"Wright's" at the helm, and we are the crew.
See, what a spread of its great white wings!
Hark! to the song that the great bird sings;
"Hush-a-bye, lullaby, we'll soon alight,
For the bye-lo-land is just in sight,
Just a moment and the trip is over,
Then we'll rest in a bed of clover."

Steady now, ready now, lift the spread,
While I lay him in his little bed.
Daddy's little darling, mamma's joy,
Don't you all wish you had such a boy?
Now comes his mamma back from the store,
With parcels, and bags, and "goodies" galore,
While the tired little feet, and dimpled hands
Are resting so sweet in the Bye-lo-Land!

C. E. ALLYN.

DAWN.

When goddess night doth gently fold
Her generous cloak o'er land and sea,
Our dreams blot out regerts of old
And presage joy that yet may be.

Then sunny dawn, the morning light,
Comes smiling brightly all the way;
Dark memories seem to lose their blight,
And hope again shines as the day.

Ah, dawn, bright dawn, we need thy light;
Banish each cloud as it appears;
Pray keep our souls from dread of night
And cheer the thought of coming years.

GERTRUDE ALLYN LONG.

Waldo and Baby Helen.

Waldo Gillette, 11 years old, and his tiny sister, Helen Bernice, just seven months old, are inseparable chums. Waldo is quite sure the angels sent little Helen in answer to his prayers, for ever since he was a bit of a tot, Waldo himself he has been praying to the angels to send him a little sister. And so this bit of humanity rules his heart right royally. Baby Helen pulls his hair and his tie awry, whenever she gets good and ready, and that is nearly every day, but Waldo thinks it's great fun, and that his little sister is the most precious pet in the whole wide world.

Waldo and Helen are the children of Mr. and Mrs. Grant G. Gillette of No. 43 Westmoreland Place. Waldo has a real playground of his own on the third floor of his parents' beautiful home. It is fully equipped with all manner of playthings, even to a merry-go-round and a music box which grinds out ragtimes and waltzes while the merry-go-round is in motion. Here the little boy and his baby sister spend many delightful hours.



Waldo Allen and His Baby Sis

children of Mr. and Mrs. Grant G. Gillette

PERSONALI

FAIR FRENCH WOMAN.

SHE'S "FEMINIST," BUT NOT A SUFFR

SPECIAL CORRESPONDENCE OF THE TIM



Mdlle. Claire de Pratz,

who has created a sensation by her English beth Davenay."

...in an apartment, ...heart of the old-fash... Pasbourg St. Ger... talented authoress, ...Claire de Pratz, whose ...beth Davenay" is ...cussion in the ...of all Europe. Of a ...Mdlle. de ...quiet manner, wit and ...places her on a ...to average woman, ...of on her capability ...mastering the most im... of the day. Her ...is the better... and in the mouth ...she pours forth ...and long studied ...

...possessed the ...culture and per... of this gifted au... of the rights ...instantaneous, ...read. With the ...is born in almost ...she would con... by persuasive ...to the revolution... so characteris... suffragettes—therein ...

...genealogical tree ...Madame de ...married woman of let... of Louis XIV, whose ...daughters are some ...that have come ...political, social and ...interesting ...most noted an... a strange fact, that ...hundred years, the ...facial expres... Mdlle. de Pratz. ...she has worn ...a bunch of ...with the hair flat ...middle—it would al... looking at ...de Sévigné. An... the great ...Lamartine, ...nearly our own ...many relatives of ...an aunt who ...journalist in ...who is a well... father, a ...great learn... the society of ...London, Spring... the literary ...set itself. ...born in Hemel ...of French par... pursuing her ...she was fifteen ...that her father ...France with his ...settled in her life. ...follow in ...Georges ...of novels; ...cannot re... she did not ...days, to ...work. All ...were ...graduated ...honors ...an ...(school) ...the next ...English ...this life ...connection ...produced ...which ...impression. ...as she ...of a strange ...her premises ...her house. ...miniature ...known. It ...room each, ...all sorts of ...conspicuous ...which, when ...depth fear, ...through ...reach. ...lost ...at the ...that ...One ...art ...personality ...penetrated ...clever... place of ...the ...day of ...be ...cast a ...shadow ...thing.

After the luncheon ...spent in playing games ...and song.

The young ladies ...Mackie, Dorothy Sergeant, ...McFadden, Irene Bell, ...Mackie, Helen Rose, ...and Dolores Gordon.

The Local Boarder Out...

Summer Boarder (at Boston:) What ...sellers in this locality?

Farmer Stubbleton: ...on whether you want ...tars or cider in "an...

HEREABOUTS.

J. E. LABATT, one of t... known horsemen in the ... a guest at the Angelus. ... for many years been the offici... buyer for the United States A... has traveled in Europe, Asia a... other countries of the world, ... horses. He is one of the few ... men who have been permitted ... the horses of the Emperor of ... who has what are declared to ... finest prancers in the world. A... ent he is on his way to Seatt... his wife and daughter to vi... Alaska-Yukon Exposition, after... he will proceed to Alaska. U... turning to this country, Labatt... real home is in Fort Worth, Te... go to Omaha, Neb., where he w... chase 2000 head of horses for th... ice of the army in the Philli... Speaking of American horses, M... batt made the assertion that th... known western pony or cayuse... soon be out of existence. "The... settlement of the West in the p... years, the taking up of all th... grasing lands and turning them... farms and the interbreeding o... ponies with the heavier American... horses, is serving to gradually ... them out entirely."

"Booming!" That is the word ... F. M. Murphy, one of the best k... men in the Territory of Arizona, ... when speaking of present conditi... that part of the United S... "Everything denotes special ac... in the mining districts of ... Territory. Men, machinery and ... plies are being rushed in for ... development of many of the m... properties and all of the mines ... again resumed operations, soon ... them working overtime. If that ... a sign of prosperity, nothing can ...

him for the night like ... goods. Mademoiselle's i... the assistance of a carp... tools has transformed t... sleeping place into a m... piece of furniture, where... of chins are held. The... wooden chairs, the old b... ancient chest with its c... of fowls, birds and droll ... was rescued from a stab... chief use was to stop ... the horses. Mdlle. De Pra... is a reproduction of the si... ment of Queen Marie A... the Trianon at Versailles ... copy even of the fresco... for the hangings—all a d... eye.

Indeed, in all her ways ... the feminine love for pret... ings which is such a stro... the character of "Elizabeth" ... her heroine. When speak... great conception in Engl... De Pratz quarreled with ... thing. Critics insisted on ... Elizabeth as a suffragette ... a feminist.

"We pursue different me... our English sisters," said ... ess. "We believe in evo... revolution. We work to ... wording of the code, which ... all French citizens are e... eye of the law, except w... dren and lunatics." We ... changed. The moment we ... the suffrage will follow a... of course. It is somewhat ... nary that the English w... are so calm, should be tak... treme line in this agitatio... pose it is because the E... being more brutal than th... requires stronger measures ... men are becoming feminis... knowing it; their wives a... them so. At heart every ... is a feminist."

The success of the last no... abeth Davenay," and the ... the public for another wor... popular authoress, has decid... begin another novel which ... der way. The plot differs ... terially from either of the ... ones. The name she now ha... is "The Clash of the Two ... tions," and in it a great probl... will appeal to the thinking ... modern times who are acquai... the restrictions and seclusio... children of French parents, ... worked out. A mother, wh... was brought up in the old m... nonenlightenment and ignora... the ways of the world, prop... her daughter shall have m... erty, not only in action, but i... and ideas. As the daughter ... along these lines, the outcom... training overwhelms the mot... there is the clash. Mdlle. D... is hard at work on this new ... her country home not far fro...

HEREABOUTS.

J. E. LABATT, one of t... known horsemen in the ... a guest at the Angelus. ... for many years been the offici... buyer for the United States A... has traveled in Europe, Asia a... other countries of the world, ... horses. He is one of the few ... men who have been permitted ... the horses of the Emperor of ... who has what are declared to ... finest prancers in the world. A... ent he is on his way to Seatt... his wife and daughter to vi... Alaska-Yukon Exposition, after... he will proceed to Alaska. U... turning to this country, Labatt... real home is in Fort Worth, Te... go to Omaha, Neb., where he w... chase 2000 head of horses for th... ice of the army in the Philli... Speaking of American horses, M... batt made the assertion that th... known western pony or cayuse... soon be out of existence. "The... settlement of the West in the p... years, the taking up of all th... grasing lands and turning them... farms and the interbreeding o... ponies with the heavier American... horses, is serving to gradually ... them out entirely."

"Booming!" That is the word ... F. M. Murphy, one of the best k... men in the Territory of Arizona, ... when speaking of present conditi... that part of the United S... "Everything denotes special ac... in the mining districts of ... Territory. Men, machinery and ... plies are being rushed in for ... development of many of the m... properties and all of the mines ... again resumed operations, soon ... them working overtime. If that ... a sign of prosperity, nothing can ...

oung Fol

vivisectors themselves to
more sensitive to the pain.
In the following experi
sive my readers to note
tility and total lack of
be obtained from them fo
human or animal) race.
They seem to be mad
curiosity or from a love
pendered by continued
At this same Brown ho
three fox terriers were
the most revolting exp
ware then placed in a gl
a glazed floor for observ
died in six days from le
Two died from blood p
result of the wounds—as
stated. In another cas
wedge was cut out of the
an attempt made to graf
peritoneum, the animal d
days." This was an unn
cious, utterly useless and
ble operation, from which
death could ensue.
Here is a confession
too-cold-blooded
shows a paralysis of the
She says: "I have tonig
meeting on ten puppies
plete deprivation of
four or five days cau
lesions of the organism
of every care, the subj
experiments could not
a rule the puppy dep
for four or five days
pitiful appearance that
passed ten or fifteen
food." Think of the
ture to which these
must have been subject
keep them awake, a
doubtless as cruel as
she could have subjected
knife. Think of the stat
soul of the woman here
go on for months enga
such useless but much
cases, but I shall give
My future article will b
other phases of this
waste of time, in what
deavor to show the real
whole matter.

Report of Mee

Lucy S. Mitchell, sec
nishes the following rep
Members of Each and
met together early on W
enjoy a basket luncheon
Park. Promptly at 1 p.
lar business meeting w
order by the president.
report of the treasurer
is still some money on h
come of the society is w
when chapter greetings
held regularly and the
are not perceptibly dec
Letters are being receiv
side the city, and cases
our immediate vicinity,
families who, through s
fortune or lack of work,
of clothing, and often
the other hand, letters h
ceived from those willing
worthy poor. In order to
"supply and demand," it
that any one wishing the
addresses of persons ne
ance, could obtain the
to the president, Mrs.
No. 950 Edgeware Road.
Mrs. Wells was appoint
the reception committee
Davenay" is
in the
Emergency Chapt
Dr. Viola Utt gave a
ing talk on physical
especial attention to pro
that being, the doctor
foundation stone in the
perfect physique. Dr.
questions and gave illus
were exceedingly helpful
Dr.
day. Her
is the better-
in the mouth
pours forth
ing studied

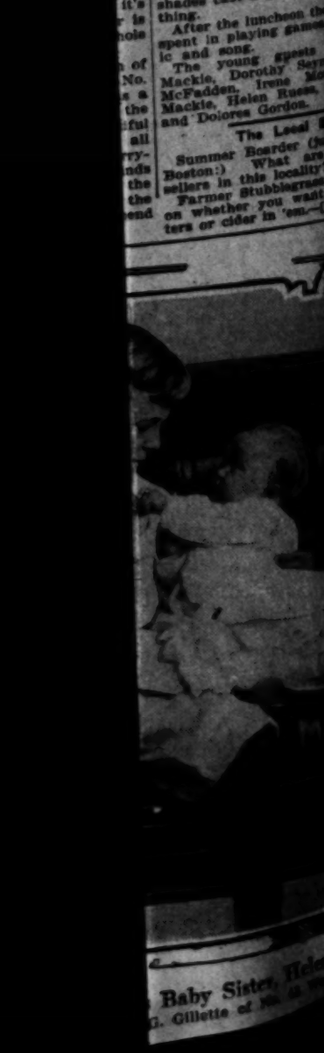
e and Th

A Pretty Pa

In honor of Natalie
charming little visitor to
fornia from Kenosha, W
Goings entertained with a
for young folks at her h
West Twenty-fifth stre
afternoon.
The home was artistic
for the event with a pre
ers and feathery ferns.
or scheme being yellow
served luncheon was th
the party. The board w
arranged, and candles
shades cast a golden gl
thing.
After the luncheon the
spent in playing games,
ic and song.
The young guests w
Mackie, Dorothy Seym
McFadden, Irene Mac
Mackie, Helen Russe
and Dolores Gordon.

The Local Ex

Summer Boarder (Jus
Boston:) What are
sellers in this locality?
Farmer Stubbiegrass:
on whether you want
ters or cider in 'em.—[P



ERSONALITIES: Gossip of Iteresting People.

FAIR FRENCH WOMAN.

HE'S "FEMINIST," BUT NOT A SUFFRAGETTE.

SPECIAL CORRESPONDENCE OF THE TIMES.]



Mdlle. Claire de Pratz,
who has created a sensation by her English novel, "Elizabeth Davenay."

h an apartment,
of the old-fash-
bury St. Ger-
mond authoress,
Pratz, whose
Davenay" is
sensation in the
Europe. Of a
mer, Mdlle. de
mer, wit and
gave her on a
ervous woman,
her capability
the most im-
day. Her
door meeting. This
Wednesday, September 8
beck Park, which is easily
the West Adams Car
Boyle Heights traction
bridge was selected as
gathering together. A
ing letter from Margaret
was enthusiastically rece

him for the night like a bundle of goods. Mademoiselle's ingenuity with the assistance of a carpenter and his tools has transformed this grewsome sleeping place into a most attractive piece of furniture, wherein choice bits of china are held. Then the quaint wooden chairs, the old buffet and the ancient chest with its crude carvings of fowls, birds and droll designs that was rescued from a stable where its chief use was to store the oats for the horses. Mdlle. De Pratz's bedroom is a reproduction of the sleeping apartment of Queen Marie Antoinette in the Trianon at Versailles—an exact copy even of the cretonne employed for the hangings—all a delight to the eye.

Indeed, in all her ways was revealed the feminine love for pretty surroundings which is such a strong point in the character of "Elizabeth Davenay," her heroine. When speaking of her great conception in England, Mdlle. De Pratz quarreled with only one thing. Critics insisted on speaking of Elizabeth as a suffragette instead of a feminist.

"We pursue different methods from our English sisters," said the authoress. "We believe in evolution, not revolution. We work to change the wording of the code, which says that 'all French citizens are equal in the eys of the law, except women, children and lunatics.' We want that changed. The moment we have that, the suffrage will follow as a matter of course. It is somewhat extraordinary that the English women, who are so calm, should be taking an extreme line in this agitation. I suppose it is because the Englishman, being more brutal than the French, requires stronger measures. French women are becoming feminists without knowing it; their wives are making them so. At heart every Frenchman is a feminist."

The success of the last novel, "Elizabeth Davenay," and the clamor of the public for another work by this popular authoress, has decided her to begin another novel which is now under way. The plot differs very materially from either of the previous ones. The name she now has in mind is "The Clash of the Two Generations," and in it a great problem which will appeal to the thinking people of modern times who are acquainted with the restrictions and seclusion of the children of French parents, is to be worked out. A mother, who herself was brought up in the old manner of nonenlightenment and ignorance as to the ways of the world, proposes that her daughter shall have more liberty, not only in action, but in thought and ideas. As the daughter advances along these lines, the outcome of the training overwhelms the mother and there is the clash. Mdlle. De Pratz is hard at work on this new book at her country home not far from Paris.

HEREABOUTS.

J. E. LABATT, one of the best known horsemen in the world, is a guest at the Angelus. He has for many years been the official horse buyer for the United States Army and has traveled in Europe, Asia and many other countries of the world, studying horses. He is one of the few white men who have been permitted to see the horses of the Emperor of Japan, who has what are declared to be the finest prancers in the world. At present he is on his way to Seattle with his wife and daughter to visit the Alaska-Yukon Exposition, after which he will proceed to Alaska. Upon returning to this country, Labatt, whose real home is in Fort Worth, Tex., will go to Omaha, Neb., where he will purchase 2000 head of horses for the service of the army in the Philippines. Speaking of American horses, Mr. Labatt made the assertion that the well known western pony or cayuse, will soon be out of existence. "The rapid settlement of the West in the past ten years, the taking up of all the vast grazing lands and turning them into farms and the interbreeding of the ponies with the heavier American farm horses, is serving to gradually wipe them out entirely."

"Booming!" That is the word which F. M. Murphy, one of the best known men in the Territory of Arizona, used when speaking of present conditions in that part of the United States. "Everything denotes special activity in the mining districts of the Territory. Men, machinery and supplies are being rushed in for the development of many of the mining properties and all of the mines have again resumed operations, some of them working overtime. If that isn't a sign of prosperity, nothing can be." Mr. Murphy is here from Phoenix, his home. He is owner of lumber yards, mining properties and oil wells.

Have you seen King Edward on the streets of Los Angeles? Many people may be asking that question and not without some cause. David Cochrane, proprietor of the Edinborough Hotel of Beaumont, has been a guest at the Nadeau for a good part of the past week and while there, his appearance has created considerable attention. He is of the same build as King Edward and wears a full beard clipped after the identical style of the foreign monarch. As a result, he has received the nickname of "King Ed" among his friends.

J. M. Cardenas, general agent of the National Lines of Mexico, which include all but two or three of the large railroads in the southern republic, has been spending the week at the Hollenbeck. He is accompanied by his wife. "Railroads are all doing better business at the present time than they have ever before done," said Mr. Cardenas. "All our lines are taxed to carry the traffic, which is growing right along. Freight shipments from the United States have been increasing. Much of the freight consists of American mining machinery and farm implements, consigned to Americans who are developing mining properties, or others who have taken up large grants of land in the south."

Although not a national line, the new west coast road of the Harriman system is welcomed by the Mexican government, according to Mr. Cardenas, in so far as it is opening practically virgin territory and in that manner adding to the wealth of Mexico.

Returning this week from Alaska, John R. Grant, the railroad builder of this city, expressed delight with the wonders of the northern country. "It is a land that will in the future not only be known for its mining resources but for its agricultural possibilities. During the summer months, grain, vegetables and a number of fruits grow very readily. While we were in Alaska, we saw many orchards of the finest bearing fruits. Despite the fact that the mining rushes are past, Alaska is retaining her citizens and the population, instead of diminishing, as might be expected, is increasing. The railroads in that country are doing a very valuable work in their assistance to the general development. Mr. Grant traveled from Sitka across the White Horse Pass to Yukon. He was accompanied by his wife and his niece, Miss MacKintosh and by Mrs. L. A. Grant and her daughters, the Misses Anna and Gertrude.

Java and Sumatra were represented at the Alexandria during the past week by Gottfried Crone of Solo, Java, and L. C. M. von Brinsberger of Deli, Sumatra. Their fathers are wealthy traders as well as producers of those islands, and the young men are in the United States to see what is to be seen. They will travel around the world before returning home. Both of them were effusive in their praises of California, and of Los Angeles in particular.

John North, a deputy in the office of the District Attorney, left on his vacation yesterday morning. In company with several friends, he goes from Redlands on foot to Forest Home. The party will climb Mt. Grayback and afterward visit Seven Oaks and Bear Valley. The plan is to cover the entire trip from Redlands and back on foot.

T. W. Brotherton and wife have returned from a globe-circling trip, taking in Egypt, Palestine, Greece, Turkey, Roumania and Northern Europe.

POLITICIANS, STATESMEN.

HON. JOHN SHARP WILLIAMS, former Democratic minority leader, is living on his farm near Yazoo City, Miss., and devoting the major portion of his time to reading several thousand volumes of books, pamphlets, magazines and treaties of various sorts, collected during his long period in Congress, and which he was unable to even look at while serving in that body. Once in a while he writes a magazine article, but practically all of his time is spent in his library, surrounded by a vast array of literature. He is an omnivorous reader, and digests the contents of a surprisingly large number of volumes each day.

Caleb Powers, recently pardoned after several trials, having been convicted of complicity in the assassination of Gov. Goebel, has announced his candidacy for Congress.

Bayard Stockton, who presided at the Fourth of July celebration at Princeton this year, told of a conversation he had with Grover Cleveland shortly before the ex-President died. "Mr. Cleveland," he said, "made the statement that he thought the Declaration of Independence should be read in every town of the United States at least once every year, to make the rising generation more patriotic and to keep the older ones more mindful of their privilege."

State Senator Ernest R. Ackerman of New Jersey, who is now abroad, is one of the best-known and most-enthusiastic collectors of postage stamps in this country. So large is his collection that he has set apart one room in his home in Plainfield as a stamp-room, in which are some of the rarest stamps so dear to the heart of the philatelist.

IN THE LIMELIGHT.

MISS MABEL BOARDMAN, sister-in-law of Senator Murray Crane of Massachusetts, is the recipient of a gold crown from the Italian government, in recognition of her work for the Italian earthquake sufferers. The crown is a reproduction of the ancient civic Roman crown, composed of oak leaves and acorns in solid gold, and will serve Miss Boardman as a distinctive hair ornament. The crown is inscribed: "To Mabel Boardman, of the American Red Cross, from the Italian government as a debt of gratitude, 1908-1909."

Andrew J. Liebenau, a letter carrier attached to the Brooklyn postoffice, has been decorated with the double gold stars, a mark of forty years' continuous service as a carrier. This is the second time in the history of the country that a letter carrier has served forty years without a break.

Mrs. Mattie Spelling Robinson Collins of Des Moines has been aided by only eight husbands in her experiments to demonstrate whether or not marriage is a failure. But Mrs. Collins is only 41 years old.

A. Stuart Black of Chicago started recently on a record trip from that city to London. He was at a luncheon in Chicago on Tuesday, when he got a dispatch that there would be a meeting in London on the following Tuesday of shipping interests with which he is connected, and that if he were not on hand he might suffer a financial loss. He boarded the afternoon express on the Pennsylvania road and reached Jersey City at 9:28 o'clock next morning. He landed at the Twenty-second-street ferry ten minutes before the Lusitania was scheduled to sail. A taxicab whipped him down to the pier and he boarded the big ship one minute before it pulled out. He will be at the meeting at noon on Tuesday if the Lusitania does its usual stunt to the eastward.

Mrs. Isaac Taylor Headland is physician to the Manchu princesses and the other women in the court at Peking. Her husband is professor of science in the Peking University. She did not intend to practice when she went to Peking, but the opportunity came when one of the princesses at court was stricken with fever. The native doctors could not give her relief, and Mrs. Headland was requested to take up the case. She wrought a speedy cure, and now has a large and remunerative practice. In addition, she treats the wives and daughters of many of the leading Peking merchants and government officials.

William Huls, 96 years old, of Maryville, Mo., was taken ill last week and for the first time in his life was attended by a physician. Huls uses tobacco and has been a user of stimulants in limited quantities all his life. He had, until his recent illness, been a man of exceptional vigor. He was born in Kentucky.

Miss Mary E. Richmond of Philadelphia has been called to take charge of the charity organization extension movement of the Sage Foundation. For the last eight years Miss Richmond has been general secretary of the charity organization of Philadelphia, and previous to that time she was secretary of a similar society in Baltimore, which she organized.

SCIENTISTS, EDUCATORS.

PROF. OTTO NORDENSKJOLD, who has started on a trip to North Greenland, is famous as an Arctic and Antarctic explorer. He was born in Smaland, Sweden, in 1869. He is a nephew of the famous Baron Nordenskjold, who made the northeast passage around Europe and Asia in 1878-79. Prof. Nordenskjold tried to reach the South Pole in 1901-03, and with his crew suffered extraordinary hardships. Subsequently he lectured in the United States on his adventures. Until a short time ago he occupied the chair of geography at Upsala University, where he was educated.

Dr. Nansen is engaged in making soundings between Iceland and Eastern Greenland. Since he returned to Norway, after retiring from the post of minister in London, he has devoted his attention to oceanographic investigations, and he has just made a report to a Norwegian society on the results of his work during the spring and early summer. Dr. Nansen pays all his own expenses.

Carl Lumholtz, Norwegian ethnologist and explorer, is completing arrangements for an extended residence in the arid territory of Northwestern Mexico, where he will live with and study the Cocopa and Pima Indians for several months. The territory he hopes to study especially is that lying between the Rio de Altar and the mouth of the Colorado River, in the State of Sonora, bordering on the Gulf of California. The region is largely unexplored. He hopes to find traces of former human activity in the shape of rock inscriptions.

Jerome Hall Raymond, associate professor in the University of Chicago, has accepted the presidency of Toledo University, a new municipal institution. His wife, a lecturer and member of the University of Chicago faculty, will also become a professor in the new university.

The new German exchange professor in Columbia University is Dr. Karl Runge of Gottingen, Germany. Prof. Runge's first original work was in pure mathematics, and he early obtained a high position among German mathematicians. Of later years his interest has been more largely in applied mathematics. He has, for instance, made important investigations in spectrum analysis and in astronomical and nautical researches.

President Judson in his annual report makes it clear that Prof. George B. Foster of Chicago University need not worry about losing his place on the faculty of the university divinity school, however much the orthodox Baptists of the interior may rage. "Free thought and free speech," says President Judson.

ARMY AND NAVY MEN.

LIEUTENANT-COMMANDER CLELAND DAVIS and Lieut. George Sweet, experts of the navy on wireless telegraphy, are watching the result of high-powered work between the Brant Rock (Mass.) station and Admiral Schroeder's flagship Connecticut and the scout cruisers Chester and Birmingham, each of which have been equipped with high-powered apparatus. Not until the conclusion of these experiments will the Navy Department award the contract for the erection of the station in or near Washington, which will be required to send messages 3000 miles.

Capt. John D. Yost, Medical Corps, has been placed on the retired list with the rank of major, by reason of disability incident to the service. He was born in California, but was appointed to the army from Massachusetts. He has been recently stationed at Camp Lawton, Washington.

Gen. Gorge H. Torney, surgeon-general of the army, has started for Budapest to attend the international medical congress. Maj. Paul F. Straub, who will also represent the army at the same convention, will go to Europe a few weeks later. During the absence of Gen. Torney, Col. Volery Havard will act as surgeon-general.

Maj. Percy M. Ashburn, Medical Corps, is relieved from duty with the commission of the United States to Liberia and from temporary duty in the office of the surgeon-general of the army, and will proceed to San Francisco for duty at the General Hospital, the Presidio of San Francisco.

Brig.-Gen. Clarence R. Edwards, chief of the bureau of insular affairs; Brig.-Gen. Tasker H. Bliss, and Brig.-Gen. Arthur Murray, chief of Coast Artillery, are mentioned in connection with the appointment of a new chief of staff next spring. These names are in addition to those of Maj.-Gen. Leonard Wood, Maj.-Gen. Thomas H. Barry and Brig.-Gen. William H. Carter, of whom the last-named is believed to have the best chance of securing the nomination.

Lieut. Clark and Capt. Douglas are returning from a meterological expedition to the interior of China. The astronomical observations taken by Lieut. Clark are the first taken in Kau-Su province in three centuries, it is said, and they confirm the remarkable accuracy of the Jesuit observations on which the present maps are based.

See the sights at Seattle
THE ALASKA-YUKON-PACIFIC EXPOSITION

This great Commemorative Exposition is rich in its exhibits of this "Empire of the Pacific." Its groupings and buildings, its landscape beauty and artistic charm will please. It offers an ideal vacation trip, since the majestic scenes en route and splendid transportation service make it one complete journey of joy and pleasure.

Shasta's unrivaled scenes en route
$45.50 LOS ANGELES AND RETURN

Side trips on the way

Yosemite Valley and Mariposa Big Trees
Side-trip rates from Merced to the Valley and return, $18.50; including Big Trees, $23.50.

LAKE TAHOE Amid the Forests
Side-trip rate from Sacramento to Tahoe City and return, $8.95.

Correspondingly Low Rates From All California Points.
Ask any agent for particulars.
Take these en route to or from Seattle

Southern Pacific
600 South Spring Street—Corner 6th
Arcade Station, Fifth Street and Central Avenue



Kodaks
Photo Supplies,
Artists' Materials,
Framing, Developing,
Printing and Enlarging
Howland & Dewey Co.
510 South Broadway

509-511 So. Main St.
COLYEAR'S
Where Bargains Reign
Cut this Ad. out and bring it to the store with you any day this week

Put-Us-to-the-Test Sale
Monday-Tuesday-Wednesday-Thursday-Friday-Saturday



This Very Fine Solid Oak Dresser
Bring this ad. and see. Solid oak Dresser top, 23x42. Glass 22x28, bevel French plate. Quarter-sawed swell top Drawers.
Worth $20.
This week, our price $13.90

Cut Out and Preserve This Ad. —Bring It Along.



This Iron Bed, Full Size
Is big value. Circle ends like cut. 1¼-in. posts. Strong and substantial. Worth $9.50.
Bring this ad. and see. This week.... $6.40



Bring This Advertisement

This Bedroom Table
Like cut. Quarter-sawed solid oak. 24x24 top. French legs. Worth $5.00.
Bring this ad. and see. This week.... $2.95

Splendid Bedroom Chair and Rocker
Solid oak, cane seat. This pair, both rocker and chair, are worth $6.
Bring this ad. and see. This week.... $4.30

Just Below Fifth Street

Put us to the test. Prove us. See whether we tell the truth or not. Bring this ad. with you and we will substantiate your every expectation and our every promise. We will sell you the goods we advertise and not do as some stores—advertise a leader, then switch you to something else. We want you to have absolute assurance of our square deal policy.—Another thing, these bargains are not for one day only, but bring this ad. with you any day this week and we'll prove that here is truly "Where Bargains Reign." Put us to the test.

Bring This Ad. With You



Reductions in Our Rug and Drapery Department
Splendid showing of high grade floor coverings at a big saving. Bring this ad. and see.
9x12 axminster rugs; best quality; worth $30. A saving of $10.
This week $20
9x10½ brussels rugs; of very good quality and design for bedroom.
Worth $15. This week..... $11.20
9x12 brussels rug. Extra quality. Seamless. Pretty designs for living-room.
Worth $22. This week $16.60



Bring this ad. with you
Here Is a Good Bargain
This 3-Piece Mahogany Parlor Set
Very pretty set—has loose green plush cushions. It is worth $40 and is a snap at this week's price.
Bring the ad and see..... $29.45

Try Our Easy-to-Pay Plan for Credit



Big Values All This Week, but Don't Forget This Ad.

This Quartered Oak Rocker
Here is a big value. Choice of saddle or cobbler seat. Large size. Strongly built; suitable for parlor or living-room.
Like cut. Worth $5. This week... $2.95



Bring The Ad.

This Fine Large Leather Couch
Made with tufted top. Best steel construction. Cannot break down. Oak frame. Like cut in style. Worth $35.
Bring this ad. and see. This week.... $21

Be sure and bring this ad.



This Morris Chair
Choice of oak or mahogany frame. Green plush or verona velour cushions. Large massive frame; worth $15. A snap. Bring this ad. and see.
This week $9.75

509-511 South Main Street
Just Below Fifth Street

PHONES—HOME 10518—BROADWAY 5180

Bullock's
Broadway at Seventh
CALIFORNIA'S FINEST STORE

You Should Care for Your Eyes

—As religiously as you care for your teeth. The majority should wear glasses, statistics prove it. Headaches are merely warnings. Heed them. Consult the optical specialist, without charge. Fourth floor Monday.

"Monogram," the New Health Bread

—"It's Great."
—A whole wheat combination according to a secret recipe.
—Wonderfully wholesome and healthful.
—At Bullock's; fresh, 10c and 5c loaves.—Basement.

It's Cool at "The Fountain"

—Magical combinations of ice and cream and sugar and fruits and nuts and other flavors.
—Deliciousness Extraordinary.
—Try a Bullock ice cream soda or sundae—Monday.

Hairdressing and Manicuring

Business is growing by leaps and bounds. Because of the expert work performed by Bullock operators—Lemon Rinse Shampoo 25c, Monday.

PHONES—HOME 10518—BROADWAY 5180

Bullock's
Broadway at Seventh
CALIFORNIA'S FINEST STORE

100 Wash Suits to Go in a Great Monday Sale at $6.95

—And such suits as you and I would never in the world guess could be sold for so little. How our buyer ever got them—"what magic, what charms, what conjurations" he used—we don't know, and it doesn't matter—the suits are here and they're going out, 100 strong, into this sale Monday to win new friends for Bullock's. Smart long coat models, tailored very plain—most of them linen—a few of crash, pique and linene—good colors and sizes. Some of the styles are on display in one of our windows on Broadway. See them today, choose the one you like best, come for it early Monday morning.

Smart New Suits of Tropical Worsted at $19.50

Quite the most striking suits that have been shown so far this season at this price. Tailored with the stunning long coats and new Marathon plaited skirts. The coats are lined with Skinner's guaranteed satin. The colors include pretty soft shades of gray and a few light mixtures and colors. Suits that will set a new standard of value giving. Be sure and see them at $19.50.

Wash Suits at $12.50.

Another great group of values that have just come. They are barely in time to go into this advertisement. You'll be as enthusiastic over them as we are when you see them. A few of them shown in one of our Broadway windows. The second floor will be a wonderfully interesting place Monday.

Women's Suits in Extra Sizes
A Feature at Bullock's

—We now carry suits in all sizes from 41 to 51 and thoroughly believe we can fit any stout woman. Our $39.50 suits are wonder values—ask to see them.

Women's Hats—An Extraordinary Offering for Monday $6.75

—We'd like to tell you what they have been marked before—but you'd easily guess when you see them, so we'll leave the surprise till Monday. Every one of them Bullock hats—that speaks for their style and character—the way women will buy them Monday will speak for the unusualness of the value. Plan to be on the second floor early Monday morning.

Hats That Will Create a Stir at $4.50

Some of the most exceptional values we have ever had. $4.50 represents only a half and in some cases only a third of their marked prices.

It's Time to Stock the Linen Closet When Savings Like These Can Be Made

Doesn't the idea of buying linens at a saving of 25 to 35 per cent. appeal to you? Then this event will interest you—and it will be the more interesting when we tell you that not for a long time will we be able to buy or sell such linens as these in this Monday sale at such wonderfully little prices. We import all of our own linens direct from Ireland—bringing them all the way to our own harbor by boat—that means a tremendous saving both to you and to us. It's a reason why you should buy linens at Bullock's. Now note what the Daily Trade Record has to say about the linen market:



"Advancing prices were the distinctive feature of the European market last week. This feature, although assuming considerable proportions, is not the result of a tremendous pressure of business, but of a remarkable set of untoward conditions in the Belfast market for raw materials. The situation itself is without precedent. Advances are made in many instances, not because business warrants it, but because necessity compels it."

The manufacturers state the prices given on this shipment are the lowest they or any others will be able to offer in years. Note every price that follows, and buy linens liberally Monday.

Large Dinner Napkins, Dozen.....$3.50
Quality and patterns to match the "Dollar Mark" damask.

Bleached Table Linen, yard.....50c
A second great value to win friends to Bullock's Monday; an excellent quality in a snow white bleach; 25 patterns to choose from. The yard, 50c.

72-in. Heavy Bleached Damask at 85c Yard
An exceptional offering. Dinner napkins to match, $2.25 dozen.

"Dollar Mark" Damask—the Best
—Linen we have ever seen sold at $1.00; you'll wonder with scores of others how such a linen can be sold for so little; a beautiful quality, fine enough to grace the proudest table; full two yards wide; 20 different patterns; be sure you see it before you buy.

70-in. All Linen Damask, the yard.....60c
An extra heavy, fine linen damask, nearly two yards wide; think how unusual a value it is at 60c yard; splendid patterns.

Fine Mercerized Damask at, Yard.....50c
A splendid cloth that looks and will wear like an all-linen material; just what you want for everyday home use; the yard, 50c.

Heavy Bleached Huck Crash, Yard.....15c
Pure white; a great value; 18 inches wide, 15c; 20 inches wide, 20c; 24 inches wide, 25c.

White Dress Linen
our own importation; that's why we can sell a 36-inch width at 40c. Other important savings ready for Monday.

New Gloves From "Perrin et Cie"

—have just come to make already full stocks still more complete. Fine English cape gloves for men, women and children. Hundreds of pairs, imported direct from London. Buy Perrin's, the best gloves made, Monday at Bullock's.

For Women
Prix seam capes in new English tans, gun-metal, gray and canary. Spear point backs. $1.50.
Pique cape in new shades of tan with heavy silk embroidered backs. $2.00.

For Children
Pique capes in English tan shades. Triple 6 to 2 at $1.00. Size 4, 5, 6 at $1.25.

For Men
Finest English capes in new tan shades, prix seam finish, spear point backs. $2.00.

"Sunspun" Handkerchiefs
—Three for $1.00

Just imagine handkerchiefs of the sheerest, daintiest linen with beautifully hemstitched borders and exquisitely embroidered corner designs, all done by hand, and three of them, all neatly boxed, for $1.00.

"Sunspun" handkerchiefs are to had only at Bullock's. Ask to see them Monday.



Hundreds of Yards of Embroideries Will Fly Away Monday at 20c Yd.

—Wonderfully pretty flouncings—edges—insertions—bands—and corset cover embroideries—in dainty new patterns exquisitely worked on sheer swiss and nainsook—some delicate patterns for waists and infants' wear—others in heavy patterns that women want for undermuslins—See the window of them today—Buy them early Monday.

All Silk Taffeta Ribbon at 15c Yard.
—A great value. We've had ribbons at double this price that weren't a whit better. All good shades in a fine lustrous quality. 4-in. and 5-in. widths.

Val. Lace Edges and Insertions 4c.
—White, cream, and ecru val. lace, ½ to 1¼-in. widths. Dainty patterns that you'll be delighted with at Monday's low price of 4c yard.



$4.00
—the price of this very smart oxford shown in the illustration above. It's the very newest thing in footwear that fashion has approved of for Fall wear. Made of calf skin in either London smoke or the new tobacco brown. Note the short vamp, the high arch and its unusual style and snap. There are other styles at $3.50, $4.00 and $5.00 that you will want to see Monday.

9x12 Body Brussels Rugs A Great Monday Offering $25.00

—A splendid assortment of them just here and ready to make Monday an unusually busy day in the 4th floor Rug Store. Fine heavy body Brussels rugs in the most attractive patterns and colorings that one could wish for—an exceptionally pleasing assortment of new tans and browns—Size 9x12 ft. at $25.00; size 8.3x10.6 at $22.50.



Roxbury Brussels Rugs for Monday...$20
One of the best known rugs on the market today. A fine heavy 10-wire Brussels in excellent color terns and colors. Size 9x12 ft. at $20. Size 8.3x10.6 at $18.00.

Smith's 9x12 Ft. Nepperham Rugs $13.50
—A value that will win scores of new friends for Bullock's rug store. Heavy 5-wire seamless Brussels rugs in rich Oriental designs. Size 9x12 at $13.50. Size 8.3x10.6 at $12.50.

Just Twelve Room Size Brussels Rugs to go at $7.95

Such splendid heavy rugs are they, and in such good colors and patterns, that we don't expect one of them to be left by noon, Monday. Remember, just twelve to go at this price.

Our ad in this morning's Examiner tells of many interesting events not told of here.

Bullock's Bargain Basement

2000 Pairs Women's Shoes and Oxfords in a Great Sale Monday at $2



—The most important announcement that the Bargain Basement Shoe Department has ever sent forth—2000 pairs of women's shoes and oxfords in the very newest and smartest styles—many of them duplicates of shoes we are showing in regular stock at double and more than this sale price. Our buyers have searched the markets of the world for shoes for this sale—and after months of dickering and bargaining, the entire floor stocks of several big manufacturers and dozens of their cancelled orders come to us at a wonderfully low figure. But you'll be more interested in the shoes themselves. The writer wishes he could find words that would convey to you the unusualness of this event—that would give an adequate idea of the real worth and style of the shoes. Let bare description suffice here and see the shoes themselves in four of our Seventh Street Windows today. Remember, 2000 pairs—every pair to go into this Great Bargain Basement Sale at $2.00 pair.

Among the Styles Are:
—Patent Kid Oxfords with light hand turned soles—
—Patent Colt Sailor Ties—
—Lace and Button Oxfords of patent colt with brown or gray suede tops—
—Ankle Strap Pumps of patent kid and colt—
—Vici Kid Oxfords with turned or welted soles—
—Tan Calf Oxfords—Sailor Ties and Ankle Strap Pumps—
—Brown Kid Oxfords with plain toes or tips—turned soles—
—Dull Kid Oxfords and Sailor Ties—
—Brown Suede Oxfords and Pumps—
—Grey Suede Oxfords with Goodyear welted soles—
—Lace and Button Shoes of Patent Colt and Vici Kid—
—Patent Colt Oxfords with 2½ inch Louis XV heels—
—4 Strap Sandals of Patent Leather—
—Oxfords and Slippers in Black, Brown, or Gray Suede—a few Champagnes—

Pony Stockings For Children

—the best stockings in the world—they're made of the finest yarns to be found anywhere and dyed by a secret process that gives strength to the stocking instead of rotting it as so many dyes do. Scores of mothers buy Pony stockings for their children at Bullock's—

Fine ribbed tops for girls. Medium and heavy ribbed for boys—all three grades 25c pair.

If Pony stockings don't wear as long as you think they ought to, bring them back and we will replace them with a new pair—

We've Specialized On Bags at $5

—and with wonderful success, too, judging from the way women are buying them and praising them. You'll like them, too, you can't help it. Ask to see them Monday. Real Seal Bags—think of it—the finest guaranteed seal—in several popular shapes — single or double strap handles—gilt or gun-metal finishes—values we feel safe in saying can't be duplicated at considerable more—Section D, Front.



Ten Cases of Pequot Sheets and Pillowcases Bought Under Worth

—Monday we'll share the values with you. Pequots are the standard the world over, and when they are an underprice it is the signal for brisk buying by all wishers, both large and small. Cottons have advanced 10 to 20 per cent. since we contracted for these—figure yourself how much these Monday savings mean to you.

Bleached Pequot Sheets, 72x90, at...75c
Comparison will prove the unusualness of this value; size 81x90 at 80c, and size 81x99 at 85c.

Bleached Pequot Pillow Cases at...
You know how well this is. Size 42x36-in. size 45x36-in. at proportionate values.



4016 - 4475 4287 4570 3834 4394 4371

The Picture Shows How Prettily The New American Foulards and Pongees Make Up Into Children's School Dresses

7c yd.

Each style shown is drawn exactly from the Ladies' Home Journal Pattern of the same number — and the materials shown are exact reproductions of the American Prints that will be on sale Monday at 7c a yard. Mothers will find it a wonderfully helpful combination—just at this time when there is so much sewing to be planned and done for the little folks. No wash fabrics that have been introduced in Los Angeles in years have met with such favor as have the Cotton Foulards and Pongees of the American Printing Company.

So cleverly woven and in such splendid patterns are they that they are close rivals of real silks, and at a few steps away you'd find it hard to say they were not silk.

Just patterns that are most appropriate for little folks' dresses have been illustrated—there are scores of others that will make up into the most effective house and street dresses imaginable for women—12,000 yards and not one yard of it in a pattern that can be had in Southern California store. Women will buy it by the day at 7c yard.

Buy the Ladies' Home Journal Patterns and the American Foulards and Pongees you need for your own and your children's dresses at Bullocks', Pattern Department, rear Section A; Foulards and Pongees, Section B.

Wash Suits and Dresses—A Great Bargain Basement Sale Monday at $3



—It's one of the most interesting pieces of news for women that this whole paper contains—The price—$3.00—is attractive all by itself—and when it's attached to such garments as those that are to go into this Monday sale, it makes an offering that is fairly irresistible. Over one hundred garments in all, including one-piece dresses with both plain and Marathon plaited skirts—and tailored wash suits in beautiful long coat models—some are very effectively trimmed with lace—all of them values to hurry after at $3.00.

Tailored Waists Of Linene At 98c
Neat plaited effects with tailored collars and cuffs. Some of pretty madras, others elaborate with lace and embroidery trimming. The greatest collection of waists we've ever had to sell at 98c. Bargain Basement.

Women's New Hats For Fall $3.95
Cavalier, Mushroom and Turban shapes, both medium and small shapes of Bengaline and silk braid, in black, brown, blue, old rose and other good colors. Smart, becoming hats. Exceptional values at $3.95.

Arrow Quality---Dependably Made

RED ARROW SALE

Arrow Advertisements Tell the Truth

Hamburger's
SAFEST PLACE TO TRADE
Broadway, Eighth and Hill Streets

the Store
est Prices
...andise is Quality.
...nary Bargain Sale
...t of the country.
...good's we're show-
...dents of the year.
Arrow principles.
...to Hamburger's

PHENOMENAL SALE IN OUR CROCKERY DEPT.

We're preparing for removal! Our cut glass, china, kitchenware, hardware and paint department have outgrown their third floor quarters! Off to the big basement they go—in just about a week

Of course we want to move as little as possible. There's always a loss through accidental breakage. To lighten our stocks and dispose of those pieces slightly nicked through the transfer to temporary counters, (the regular counters and shelves are already moved.) we have marked unprecedently low prices on thousands of articles. Here are a few specimen items:

All these and many other articles reduced.



Odd Dinner Sets 1/3 to 1/2 Off
Some a few pieces short—others slightly mismatched.
15c TO $2.50 DECORATED DINNER WARE.....4c to 97c
GLASSWARE—ODDS AND ENDS. SPECIAL AT 10c to 45c
$1.25 JARDINIERES—SLIGHTLY NICKED 25c
CHINA BRIC-A-BRAC AND STATUARY .....½ OFF
WHITE DINNERWARE—ODDS AND ENDS..3 1-3c to 45c

Heavy Encrusted Gold Fancy China 1/2 Off
Plates, cups and saucers, sugar and cream and teapots, chop plates, spoon trays, etc.
FRENCH CHINA DINNERWARE—15c to $1.75 PIECES, 7½c to 90c.



Price-cuts throughout Dept.

Best Show Yet
At Our
Arrow Theater
Commencing Monday, the big success
"The Leopard Queen"
Splendid scenic pictures entitled
"Moscow Clad In Snow"
with six other big brand new interesting pictures.
Big song hit "MOLLY LEE" by MR. PERRY W. EMERSON.
And the third and positively last week of the famous
"Tuxedo Quartette"
With an entire change of songs and beautifully colored illustrations.
GENERAL ADMISSION 5c.
LOGE BOX SEATS 10c.

What Others Advertise, We Sell For Less

Important Announcement

LACE CURTAINS BY THE HUNDRED WILL GO MONDAY

—at prices that will dwindle down the piles in double quick time. Recent big purchase from a famous Eastern mill just in time for the Red Arrow Sale. The very latest styles—prettiest we've ever shown.

You'll Like These Regular $5 Net Curtains, at $3.75

Of heavy imported double thread bobbinet with real Cluny lace edge and insertion. Some, too, with handsome Marie Antoinette trimming. They're good values at their regular $5.00 price.

$6.00 NET CURTAINS, PER PAIR $4.95
MARIE ANTIONETTES & FILETS, Pr. $6
BATTENBERG & FILET CURTAINS, pr. $7.50
PLAIN BOBBINETTE CURTAINS, PAIR, $1.89

Wonderful Values EMBROIDERIES Per Yd. 69c

They're real Arrow values—that means Hamburger values. Values you won't find duplicated anywhere else. 23 to 27-inch flouncings—300 yards of them. Taken from our regular stock, where they were marked 98c and $1.00, and they were mighty good values at that. Well-worked eyelet, openwork, repousse designs in the best quality swiss. An item you will enjoy. An item that will not only please you at the counter, but please you still more after purchase and when made up. Main Floor.

75c Dress Nets 25c
Monday at just one-third.

See them in our Broadway window—see them still better and closer at the counter Monday. That's the only way to appreciate them. In white and colors, some embroidered, others fancy nets, ranging in width from 25 to 42 inches. Pretty designs, including the popular rain spots.

Trade at Hamburger's---It Always Pays

Unprecedented Picture Shipment

The Biggest Lot Of Really High Grade **ART PICTURES** *That Ever Reached L.A. In Any ONE Purchase*

Our Holiday Order was shipped 60 days ahead. Result: Claim on manufacturer account his error. Claim was just, though big. It was allowed, and the saving goes to you. See the Wonderful Art Display comprising our entire Hill Street front.

CUPIDS—8x10-in. size, in brown frames. Just 50. At 29c.
THE YOUNG MOTHER—10x20-in. panels. Corner ornaments, gilt frames, 75c.
SEPIA PRINTS—Religious and other inspiring subjects; 10x22 14x22 and 18x22 inches— $1.95.
DINING ROOM PASTELS—30x24-in. weathered oak frame. Very choice assortment—$3.95.
WONDERFUL LOT—Including Pharaoh's horses, in 13-in. solid oak circle frames. "Alone," 15x20-inch gilt frame. An etching by J. Haller, 12x16 inch. Neatly framed..... 69c
FIRELIGHT FANCIES 12x20 in. and SEPIA PRINTS of Ferrusi Madonna and the Last Supper, 16x20 in..... $1.50

Exquisite Val. Laces, doz. 50c
Just in by express from our buyer now East.

Edges, insertions and many matched sets. The pretty kind in new designs—French, German and English meshes. Widths to 1¼ inches.

Values to $1.25 Dozen

Have You Seen the Latest in "Silktown"?

Red Arrow Exfra

ALEX. SMITH & SONS AUCTION RUGS

Second shipment is here. Came by steamer as the first saving heavy freight expenses. Last week's sale exceeded calculations. Stock as full and complete now as ever.

Select Rugs In the Most Modern, Best Lighted And Ventilated Room In The City

Seamless Brussels Rugs $10.95
Heavy, well woven, all-wool looped surface, but away underpriced because of so-called imperfections, so slight as to defy detection. 9x11 feet.

1 piece Tapestry Brussels $7.95
Regularly worth $16.95. First shipment was sold out entirely in three days. Have another large assortment in pleasing colors and designs. 7½x9 feet.

Beautiful $8.50 Floral 4 1-2 x 12 Panel Axminster Rugs, $6.95
Elegant $2.50 Soft Pile Axminster 27 x 54-inch Size Rugs, $1.75

Best Wilton Velvet, Rug $24.95
A regular $32.50 rug, 9x12 ft. Best wearing, moderate priced rug on the market. Fine Persian designs and Oriental colors.

Axminster and Wilton, $2.95
They measure 36x72 in., and are regularly worth $4.00. A handy, inexpensive rug and at a price that you'll appreciate.

Regular $1.00 Axminster Door Rugs, Special at 65c

A Special Sale For Monday Only **Navajo Smyrna Rugs $3.95**

Best grade, reversible, 36x72 in. rug. All-wool pile. Double wearing quality. Splendid replicas of real Navajos. Worth $4.50.

Regular $3.00 Navajo Smyrna Rug, 30x60-inch size of this same order, Monday at $2.45.

Fine Plumes $3.95
$7 and $8.50 Values

Our last week's sale of ostrich plumes more than broke all previous records. This starter for the Red Arrow Sale we believe will even better results. We know the values are better. Just about 600 in the assortment—black, white and colors. Heavy French style plumes and hand-tied willow plumes included at this price.

17 and 18-inch sizes.



Ostrich Plumes THE Trimming of The Coming Seasons' Stylish Millinery

During This Arrow Sale Carpets Cut, Lined, Laid Free

Our $5 Silk Petticoat, Queen of Petticoat Lane

Hamburger's "Quality" Furniture

$29.50 Talking Machines FAMOUS "EXCELSIOR" MAKE $14.95

Complete with 1 dozen 10-inch records of your own choice—select from thousands.

Buy One On Our Liberal Club Plan

A small payment down brings the machine and records selected to your home. Entertain your family and friends while you gradually pay the remainder. Complete lines of "Excelsior," "Columbia" and "Victor" machines to choose from.

Join The Club Now

Visit the Wonderful "Aisle of Cotton"

Swagger Belts Here

Red Arrow Sale of Beds And Furniture

Here are a few specimen items that will serve to give you an idea of the low prices that prevail in our big 3d floor departments.

METAL BEDS



Worth $6 to $7 **$5**

All high-grade in design and quality. Extra values.

MASSIVE BEDS

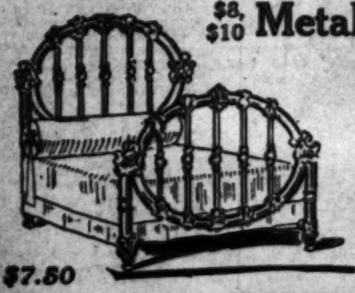


Worth To $13.75 **$10**

Stylish patterns in the highest quality bed on the market. Full or ¾ size

Plain combinations and colors.

$8, $10 Metal Beds $7.50



In all popular finishes and colors, full or ¾ size.

$7.50

Rockers $5
$6 & $7 Values

Handsome oak, Early English, mahogany or white maple rockers. Our regular high grade stock.

Like picture and others.



$5

$3 Dining Chairs $2.50

Solid quartered oak, with saddle shape wood seats and French legs. Golden or Early English finish.

Sample Leather Hand Bags $3.67
Regularly $10 would be a fair price for them.

Without doubt the greatest hand bag offer we have ever been in position to make. Scarcely any two alike, so you see the range of choice is practically endless. Empire and Fifth Ave. styles in patent leather, seal and walrus grain, novelty leathers, etc. A line of the best colors. Main Floor.



The New Jabot Scarf Pin at $1
Just twice the size of the illustration.

The swellest thing out this season. Very attractive pins, set with amethysts, topaz, turquoise matrix and other stones.

RIBBONS 40c Quality, yd. 25c
Red Arrow Special

Pure silk taffeta, extra heavy firm weave. 7-inch width for bows, sashes and millinery purposes. All good colors. Main floor.

One-Quarter Off Every Trunk In Our Stock 1/4 Off

Red Arrow Sale clearance price just when trunks are most in demand. Choose any trunk in our stock Monday—pay one-fourth less than the regular marked price.

Fresh Literature: Reviews of the Newest Books.

NEW BOOKS REVIEWED.

[BY THE TIMES REVIEWER.]

Dean of Harvard.

AUTOBIOGRAPHY OF NATHANIEL SOUTHGATE SHALER. Houghton, Mifflin & Co., Boston. (Price $2.)

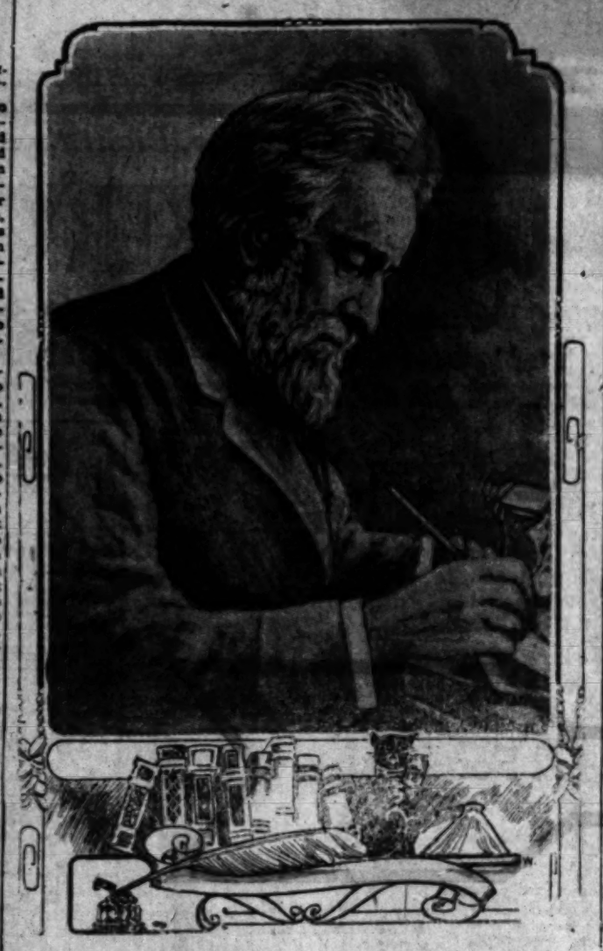
In the death of Nathaniel Southgate Shaler, America lost one of her foremost citizen-geniuses, and Harvard lost one of its most distinguished scientists. Men of the type of Dean Shaler are all too few. Never striving for material reward, they do their work quietly, with no ostentation, with sanity, and express themselves in terms of the highest individualism of citizenship. There were no warring elements in Dean Shaler's temperament, no energy was wasted through aimless dispersion; his conscience was Anglo-Saxon, his nature positive, his purpose and ideals definite, his mind always equanimous.

He was born in Kentucky, his family being English on both sides. The life in Kentucky was not conducive, though, to the intellectual career which he entered later. His family were Whigs, and their abhorrence for slavery was intense and deep-rooted. They were necessitated, however, to put up with it, but treated the negroes with kindness. There was much feudalism in the dean's early life, but the stress of the bloodshed and the recklessness of the life, for some strange reason, had little influence on his nature. His boyhood, for the most part, was solitary, and, though he had no normal schooling, he came early under the influence of Goethe, Hegel and Schiller, through the tutorship of a German-Swiss clergyman.

Under the guidance of Agassiz, Shaler developed greatly, and the episodes of his working seventy hours studying a fish, and two months putting together a sack of loose bones, made him a favorite with this great man. He describes in detail the work done under the direction of Agassiz, and comments interestingly on the semi-philosophical coterie which formed around him. Shaler found the group tiresome, for they lacked "intensity of purpose" and had but a "limited sense of the world." It was due, undoubtedly, to the interest that Agassiz took in him that Shaler attained preëminence in his geological field. For forty years, he was a professor at Harvard, and for years the dean of the Lawrence Scientific School.

His autobiography, just published, is one of those rare memoirs whose interest lies not so much in the personal portrayal of an individual as in the exposition of a rare and gracious type of intellectual greatness. No finer type of the pedagogue and scholar has Harvard produced, and rarely have I found a book that so unconsciously, but vividly, portrays the character of the writer. Fused with a keen and overwhelming interest in life, Shaler exemplified the type of the New England repressionist as few have done. His emotions were those of the self-contained observer; he never allowed himself in any manifestation the abandonment of—say, the French. He was dispassionate, sensitive on the subject of sex, and always sane in his judgments and in his selection of experiences. Though he was absorbed in his collegiate work, his sympathies and interests extended over a greater ground, than that traversed by the average university professor. Despite his wholesome contempt for poets, and his calling Wordsworth a galoot because that poet has spent the day trying to find an adjective for cuckoo, he himself wrote poetry. Also he was a writer of many magazine articles, text-books and histories; he investigated mining claims and often made his own surveys.

The autobiography unfortunately ends, when, at the age of 25, he enlisted in the Union army. But its fragmentariness is in large degree compensated for by the fact that in the brief recountal of his early life we get a remarkable insight into his character, both as a boy and as a man. The revelation of character is almost complete, although the most active and important period of his outer life is not touched on by himself. His wife, however, who lived with him throughout that portion of his activities, has added a memoir, thus completing one of the most interesting accounts of one of the truest types of American civilization that has ever been published.



Nathaniel Southgate Shaler,
whose autobiography has been published recently.



William Allen White,
author of "A Certain Rich Man."

A Great Theme Maltreated.

A CERTAIN RICH MAN. By William Allen White. The Macmillan Company, New York. (Price $1.50.)

"A Certain Rich Man" is not a novel: it is a tract setting forth Mr. White's socialistic propoganda. The author assumes a sentimental pity toward those possessing money, and endeavors, by the application of a series of unsound platitudes, to inculcate in his reader the hate of riches. It seems that the surest way to become popular nowadays is to apotheosize poverty and ignorance. This Mr. White has done, and the dogmatic insistence with which he preaches his sociological sermon will popularize him with those whose ideal of life is universal mediocrity.

The book is, for the most part, an argument between Mr. White and the hero of his book, in which Mr. White imagines he comes out victor. As a matter of fact, a man of the intellectual attainments, of the searching philosophy, and the agnostic power of John Barclay, would not pause to rebuke the trite superstitions of Mr. White. Mr. White has proved himself incapable of building up out of his own consciousness so great a superman and so great an artist as his hero. The passages in which he portrays "a certain rich man" show that Mr. White has swallowed Nietzsche whole and has been unable to digest him. He puts into the mouth of his hero passages that might fit into any of this modern philosopher's work, and then goes to work in a didactic manner to point out the error of Nietzsche's ethics.

The subject matter of the novel, which is but a series of interesting incidents around the life of the modern monarch, is perhaps as great material as an artist could wish to handle. In John Barclay we have a modern Charlemagne, a Cæsar, a Nero, a William the Conqueror, a Napoleon, a Cromwell, a magnificent, dominating, artistic example of the super-man. The conversations between this age and former ones is merely the medium in which the power of the world rulers is couched. This is an age of commerce and finance, just as Cæsar's age was one of war and archery. In the last one what seems to be an unrecognized phase of individualistic de-

William Allen White is without literary or artistic instinct, and for him to attempt to handle so great a subject as he has undertaken is futile. The only American capable of such an undertaking is Edgar Saltus, and when Mr. Saltus decides to rewrite "A Certain Rich Man" we shall have the greatest American novel ever written. Mr. White has merely fallen into the habit of a political parson, and with a superabundance of commonplace morality, has managed to stultify utterly a great theme. The ending of the book not only is inconsistent, but borders on the maudlin.

Too Doctrinaire.

PLAYS. By John Galsworthy. G. P. Putnam Sons, New York. (Price $1.25 net.)

Mr. Galsworthy is a better novelist than he is playwright. This no doubt is due to the fact that one is allowed greater privileges in one's novels than he is in one's plays, for the reason that the narrative structure, with its descriptions and analyses and expositions, helps in a great degree to disguise the introduction of "missions," which many writers deem necessary in fiction. Mr. Galsworthy always has been doctrinaire in his writings, and thus has detracted from their artistic finish in proportion to the emphasis which he has put—sometimes unconsciously—on his socialistic theories and humanitarian principles. A mediocre writer with a mission is done for; and it is only for the reason that Mr. Galsworthy is a fine craftsman, with a keen sense of values and with a colorful and pellucid style, that his novels have survived his very unfortunate socialist views and his desire to promulgate them. In a writer like Mr. Galsworthy we regret the seemingly unavoidable fact. (In writers like Upton Sinclair and William Allen White we care little in what manner they commit literary suicides just so

In his book of plays, Mr. Galsworthy's chief fault manifests itself—or seems to—in greater degree than ever before. If a man, after study of conditions, of history and of the manifestations and activities of physical and intellectual life, can wind up such a research by being a humanitarian, I certainly would not quibble with him—it would be futile. Nor would I object to the conclusions at which he arrived, nor the anamorphosis with which he viewed life. But I do most emphatically arise and protest against his shuttling his illogical deductions into his writings.

When I look at the technique of the three plays which comprise this volume, at the beautiful English and the artistic promise which they imply, it makes my disappointment the keener to find the idea of Mr. Galsworthy's philosophy—or rather doctrines—uppermost. His plays are both unsatisfactory and irritating for two reasons: First, because I do not enjoy didacticism in art, no matter how subtly it may be used; and second, because I do not agree in the slightest measure with any of Mr. Galsworthy's ideas.

The first play, "The Silver Fox," has been presented successfully. It is a rather dogmatic account of the effect of enforced squalor and poverty upon the soul of a woman. The indefiniteness of its ending is its most admirable stroke. The second play, "Strife," has been produced in England, and, Julian Johnson tells me, in all probability will be produced in New York next year. While it is hardly fair to compare it with Mr. Sinclair's "Jungle," it suggests, in a large measure, this young socialist's bloody tract in the intensity of its portrayal of the struggle between capital and labor. The third play in the book, "Joy," is the best, because it has less of Mr. Galswor-

an alluring grace and a humor not found in the other two plays.

It is almost fair to say that the three plays included in this book are not plays at all, but rather interesting, beautifully written expositions of Mr. Galsworthy's ideas in dramatic form, perfect in technique and essentially actable. What I said in my review of Mr. Galsworthy's "Fraternity" may be said also of these plays:

"He has focused upon life's sordidness, and, until he can readjust his intelligence to encompass the whole of the universe, his art is not to be taken seriously."

—o—

Summer Fluff.

A CHARMING HUMBUG. By Imogen Clark. E. P. Dutton & Co., New York. (Price $1.50 net.)

The annual season of fool-fiction is rapidly drawing to a close. The gods be praised! September will see a falling off of thoughtless and impossible, loose-jointed tales. But on my shelf there have accumulated a large number of these "light" novels, and I have spent the last week going through them. For the most part, they are poor of their kind; and, when one considers the kind, nothing worse can be said of them; a few I found which were very good of their kind, which isn't saying very much because they belong to an unintelligent kind.

The first one I came across which I could recommend even to the most feather-brained was "A Charming Humbug." It breaks away from the conventional standards of summer fiction, and to read the book is very much like taking a stroll out over the English greenswards, stopping here and there to gather some bit of gossip, to go on over the meadows and watch the children play and to listen to their clatter. There is a very enjoyable outdoor atmosphere about the book, simple, and in many places sincere. The book contains no story to speak of, except a few little incidents centering about an English governess, and the charm is somewhat decreased by the introduction of an unnecessary and impossible attempt at plot. But on the whole, while it is different from the average dog-days novel, it is quite enjoyable in a mild and unassuming and relaxed manner.

—o—

Gore Galore.

THE SOLITARY FARM. By Fergus Hume. G. W. Dillingham & Co., New York. (Price $1.25.)

Of an entirely different order is Mr. Fergus Hume's "The Solitary Farm." But, like "The Charming Humbug," it is a worthless book, with no literary merit, and thereby fulfills the requirements of summer reading.

We have here the reverse of the calm, shady English lanes, and the children and simple people. In Mr. Hume's book the pages are smeared with blood, and torn with the points of daggers, and sparkling with stolen jewels. There is enough blood spilled on the solitary farm to be distributed among twenty novels, and still have each one gory. Too, there are as many villians as there are crimes. The first murder comes when, for a pack of jewels, the chief villain of the story, a sea captain who is afraid of the dark, murders a man. The son of the original owner of the jewels, an African chief, be-daggers himself and sets forth on the trail of the sea captain, who has retired to the solitary farm. Forestalling this annoying procedure, the captain cuts the throat of a friend of the young black gentleman with the murderous disposition, and sets up his bloody victim with the bifurcated jugular as a warning to the would-be murderer. But the captain's sister decides to do a little slashing on her own account, and this time the captain is the victim. Then the sister, fearing the police, sets fire to herself and becomes a cinder. Thus the gentlemen of the law are thwarted.

But this is just the beginning. Other villians appear on the scene; also heroes and heroines, and all manner of folls. There is enough material in this book to constitute the contents of six best sellers. But no one is going to begin the book and leave it unfinished.

—o—

Mistaken Identity.

LESS THAN KIN. By Alice Duer Miller. Henry Holt & Co., New York. (Price $1.25.)

While Mr. Furgus Hume breaks off his narrative bread in large chunks for distribution, Mrs. Miller is much more skilled and refined in her manner of serving fictional incredulity. As a craftsman she is fairly accomplished. She keeps her interest up to a tension, and brings about her climaxes with what accumulated force it is possible to create in the impossible incidents which go to make up her "Less Than Kin." The plot of the story is perilously near one of O. Henry's short stories, not only in outline, but in atmosphere; but all of O. Henry's vulgarity and horse-play and coarse humor are happily omitted. Those who believe in the summer period of mental inanity will find pleasure in the book.

The hero is a young gentleman of the United States, who we find busily engaged in organizing and training an army of revolutionists in South America. Circumstances compel him to make a rapid exodus from the Andean land, and for good reasons he adopts the name of a fellow-revolutionist who has recently died. The conventional thing happens; the parents of the dead man open their arms to him as their son, and circumstances are such that it is impossible for him to bring forward proof of his real identity. Of course there is a young woman in the book, with whom the hero falls in love. Matters at length get straightened out satisfactorily—a thing which goes without saying in the summer novel.

—o—

The Lure of the New World.

THE HALF MOON. By Ford Madox Hueffer. Doubleday, Page & Co., New York. (Price $1.50.)

Henry Hudson is again brought forth in this book as the subject for the speculations of fiction writing. There are few men in history about whose names there hangs so romantic a glamour as about that of Hudson, and Mr. Hueffer has made good use of this material.

The book contains a great deal of freshness and much new interest, and the picture that we get of this great adventurer in a new world is marked with vividness. The story is not builded on conventional standards. There are few motivated climaxes and anti-climaxes. The structure is of the tack-on variety, but the interest and literary handling of the book make this procedure satisfactory. What little love element there is remains in the background, and melodramatic heroics are conspicuous by their absence. Mr. Hueffer writes with a sure touch, and the spirit of adventure is subtly interwoven throughout the whole book. There is a trifle too much matter by way of introduction, and the seventeenth century superstition concerning witchcraft is accepted resignedly and without explanation. This latter may or may not be an objection.

LITERARY CHIT-CHAT.

Gilbert K. Chesterton has written in the current Contemporary Review a comparison of Hardy and Meredith, than which I have seen no keener analysis of either formulated. "Hardy and Meredith," says Mr. Chesterton, "are, in fact, almost typical antagonists. Mr. Hardy's stories always have a moral; and the moral is that morality has an uncommonly rotten chance of it. The universe is made in some dark way a separate entity which upsets the plans of blameless and pathetic human beings. God is the villain in Mr. Hardy's novels; God behaves extraordinarily badly, considering that He does not exist. This queer and irritated attempt to fix personal responsibility upon an impersonal force is a little bit shaky in logic; but it produces a genuine and passionate atmosphere in art. But Meredith, though in no way orthodox, is the very antithesis of all this. That impersonal deity which is Hardy's villain is Meredith's hero and champion. Nature betrays all the heroines of Hardy. Nature enters to save all the heroines of Meredith. The argument of Hardy is that human beings, with their brief joys and and brittle ideals, might get on very well if the general wave of the world did not overturn them or smash them into sticks. The argument of Meredith is that our little lives always stagnate into hypocrisy or morbidity unless the general wave of the world continually refreshes and recreates us. Hardy maintains that a man is a mere game of the gods. Meredith, on the other hand, maintains that the gods are a necessity of man. He prefers to say "the gods" rather than "God;" but that is a nineteenth-century prejudice."

"I have not the slightest feeling of humility toward the public or to anything in existence," wrote Keats to J. H. Reynolds, "but the Eternal Being, the Principle of Beauty, and the memory of great men." This magnificent expression, great in itself, of a boyish heart so hurt by the whiplash of the reviewers, never obscured the fact that Keats was sadly outraged by such attacks. Humble he may not have been, but hurt he was, and piteously; and Shelley's letter to the editor of the Quarterly Review is a royal charge, not against the unfavor of critics, but against their unfairness. Shelley's own superb indifference to them is clear, as is also his own peculiar penetration as a critic, but more delightful than either is the diplomacy shown in his final paragraph, in which he bespeaks the editor's inspection of "another poem, Hyperion," of which he has "desired his bookseller to send him a copy," and with mors of a lawyer's method than a poet's, forces a favorable judgment for the review of this poem. "In another place I speak impartially," Shelley says, "for the canons of taste to which Keats has conformed in his other compositions are the very reverse of my own."

It there is another State that contains more literary people this summer than Maine, that State has not been heard from. Margaret Deland is at her cottage at Kennebunkport, William Dean Howells at his at Kittery Point. Winston Churchill is at Seal Harbor, Holman Day at New Meadows River, Norman Duncan at Moosehead, and at Bar Harbor are Mrs. Burton Harrison and Arthur C. Train. Of four writers who are at Northeast Harbor, two are bishops and two are college presidents—Bishop Doane and Bishop Greer, and Charles W. Eliot and Seth Low; while of two other college presidents who are likewise writers, one, Nicholas Murray Butler of Columbia, is at Bar Harbor, and President Hyde of Bowdoin, at Hancock Point. After that there still remain John Kendrick Bangs at Cape Neddick, and at York Harbor Thomas Nelson Page—with no one knows how many counties not heard from.

It is strange how "Cyrano de Bergerac," which was once all the rage, has dropped out of current repertoire. It is a fine play, though, and is being studied in our American universities, as is witnessed by the fact that Harry Hold & Co. are just sending their edition, edited by Prof. Oscar Kuhns, to press for the eleventh time.

It should be interesting to know, in these days of simplified spelling, that quite an acrimonious discussion arose when Lord Macaulay's famous "History of England" was published, as to whether Harper & Bros. were justified in having allowed the author's spelling to conform to the orthography of Noah Webster.

The attention of competent critics, as well as the general reading public, has been attracted by a serial story now running in the American magazine. This story bears the title, "Margarita's Soul, the Romantic Recollections of a Man of Fifty," and will be published this fall by John Lane Company. The author's name appears on the title page as Ingraham Lovell, but this is very apparently a pseudonym. There have been many guesses as to the writer's true name; one well-known critic asserting that such a study of human nature can only be by William J. Locke. I have made no guess as yet, and do not intend to until after the real author has been announced.

A Chicago newspaper has evidently gotten some inside information as to the authorship of "The Inner Shrine." I say "inside information" because the character of book reviews which this particular paper prints does not indicate any amount of literary perspicuity on the part of its reviewers. It claims that Basil King is the author of this psychological romance. I see also that The Bookman, evidently trusting to the inside information of this Chicago newspaper, in a burst of facetiousness, expresses its "opinion" that this ex-minister was indeed the author of "The Inner Shrine."

Ellery H. Clark, the Boston alderman who wrote "Loaded Dice," which, despite my interference, gained some popularity in this country, used to be the all-round champion athlete of America. In one afternoon, with five-minute intervals between the events, the contestants run a hundred yards, put the shot, high jump, walk a half-mile, throw the hammer, pole vault, run the 120-yard high hurdles, broad jump, throw the fifty-six-pound weight, and run a mile. One by one Mr. Clark mastered all these different events to a greater or less degree. He had greater difficulty with the half-mile walk than anything else. It is a curious wrest the spectators. He that he was the art was

the first three was called. Out of a was a bad ninth, and the home stretch, behind the rest, a little the grand stand tones that to his seemed to carry clear mother, look at this

FORTHCOMING

"American Inland Herbert Quick, will publish early in study of our water comparison of their channels of trade and This book takes up the waterways in relation pects—their importance welfare, their relation ways, their creation, maintenance. The history upon the subject considered, and there plan for a continental terways. There are a of illustrations of

The old story of the Princess who was on the Great in order to her big death through power and so save told new and again in furies; but, considering its dramatic qualities, it wait 1300 years or more dramatic form, or, indeed any extended Tale. Louis V. Ledoux has his verse play.

Henry Holt & Co. "The Honorable Peter" in its fifty-second another New York William R. Hearst gog," for the fall, for its chief figure string of powerful who appear in the political problems but the chief figure peculiar personality characters, all of whom defined types.

Thomas A. Janvier, reputation as a humorous of humorous stories, upon a serious subject to be of especial which the Bowery bring out this story nature of the book nounced, it will be era of romance in English, appearing in Americ through a series of raised from the New York, both of and as a play.

A new book by Philips is announced when the first latest story of new story is to in title, than Mr. "Wallet of

John A. and "Tom" published

Cherished Relic.

curious relic with to induce the who is his watch. "It of my mother's fore, and the separation from peace and lib- and the end, all solemn moments jewel could be

to a white sash that he and he did not the etiquette about the Pope, the time, to soldiers in wait-

I repeat, is of principle on the actions with his triumphant forms and easier for which was which the sun having made happy," he day." —Me-

Published.

distinguished that extending many in- published a deposit has opened occurred, narrow- never bon- the the re- would be called removal would following:

Dr. M. E. D.,

tumor	$200.00
etc	35.00
tumor	200.00
etc.	25.00
	$460.00

in the National



Mistress: Some one has opened this bottle of wine. Was it you, John?
John: No, mum. Only—

REFRESHING SUMMER READ

One of the Best-selling Novels—The Sparkling Romance

The Woman in Questi

By JOHN REED SCOTT

Author of "The Colonel of the Red Hussars," "The Prince

COLORED PICTURES BY UNDERWOOD

"Alive with bristling incident and mystery, romance, love, and the bewildering perplexities."—*Philadelphia Record.*

"A clean and fascinating story, charming in color, told with plenty of catching the interest of the reader immediately."—*Charleston News and*

"More dramatic than 'The Inner Shrine.'"—*Los Angeles*

The Winning Chance

By ELIZABETH DEJEANS COLORED FRONTISPIECE

"A book which will arouse as much discussion as Eugene Walter's play, 'Easiest Way.'"—*St. Louis Times.*

"One of the strongest and most interesting novels that has been published this year. The book is more dramatic than 'The Inner Shrine.'"—*Los Angeles*

Second Edition—The Prize Mystery Novel

Love's Privilege

By STELLA M. DÜRING ILLUSTRATED IN COLOR

"The plot is worthy of Poe."—*Rochester Union and Advertiser.*

"A thrilling, baffling mystery right up to the last chapter."—*Detroit*

"Not in a long time has there been a better conceived or more distorted puzzle plot."—*New York Globe.*

Second Edition—Gen. Charles King's Latest Army Story

Lanier of The Cavalry

"Each chapter is an ambush of interest, and from revelle to taps there is something doing all the time."—*Boston Globe.*

FOR SALE EVERYWHERE

J. B. LIPPINCOTT CO. PHILADELPHIA

The Brownie Book Club



A Circulating Library of Fiction. Membership Fee Year. Books Called for and Delivered.

We have all books of fiction including those reviewed in this page. Call at the Club or phone for our Representative.

The Brownie Book Club

301 WRIGHT AND CALLENDER BLDG.

Library hours 8 a. m. to 6 p. m. Saturdays to 10 p. m.



Original Sample Sho

We have just received some extra fine sample shoes for Fall. Actual value They go at our regular price,

Ladies' $2.00, Men's

Style and Fit Guaranteed.

Fifth Floor Marshall Tru 327 SOUTH BROADWAY.

Open Saturday Even

LITERATURE

...ornian Way.

...in the shoe business ...in the fire at San ...erned a few acres of ...r Sanger, in ... He ... down and cultivated ... will ... grapes, figs ... what did he ... ...nts to Berkeley, ... over College," as they ...ural department of ...versity. He laid the ...riculturel expert and ...d and prescribed for. ...s that the blossoms ...to be fertilized from ...ther vines by artificial ...scription was a dozen ...be distributed through ...the next season he had ...This small incident is ...ws it is typical. The ...r his problem to ex- ...n advice when he gets ...bucolic contempt for ...World's Work.

...the Mainspring.

...nothing more nor less ...ing of the universe. ...ellity, it is the one ...ct on which all we ...From its influence ...ose; for it has flash- ...from nebula to man, ...s to recognise that ...not made from with- ...be what it is from ...mechanism cunningly ...mmon is an organism ...n you and me. ...mplicity, the univer- ...ence of the fact, the ...s that it should have ...an's recognition ... ...d it through the ages ...the master minds. ...man stands confront- ...d from his cradle to ...tempted to believe ...dent exempt from its ...thing incapable of ..., is the mind of ...tainly his self be- ...mo sapiens can be ...hoped for honor to ...but caricaturally ...of apprehension ...arked trait, or he ...suspected the sar- ...astic name. Yet, con- ...sidering the point of evolu- ...is perhaps all one ...trial and error must ...ave long to get him ...ctural Lowell in the

...Conscious Mind.

...subconscious mind ...ese words: "There is ...ct that the greatest ...psychologists, Dr. Hugo ...ensor of psychology ...with the subcon- ...cts of his newly is- ...psychotherapy. Dr. ...ckhoff to speak on ...ot only as a ...as a physician. For ...forever, psychology ...as a chance episode ...has been an im- ...to work since his ...has gone through ...some medical study ...degree of doctor of ...University of ...Gaterberg pre- ...university course ...elsewhere. Since ...never ceased to ...actually in the ...ld. His conclu- ...the subconscious ...is weighty as it ...readers of the ...nature of psychol- ...ogy.

...'s Trust."

...historical stand- ...study in medical ...novel was pre- ...ed in the down ...ed to ... by an ...sworn ledger of ...the following was ...to his patient

...to Dr. C. W.

...tumor	$2.00
...other	.25
...tumor	2.00
...other	.25
	$4.50

...of the above bill, ...ordered in a case of ...was absurdly low ...amended, but how ...are the figures that ...a bill rendered for a ...performed by an or- ...during the present ...been James Ven- ...or ill, to have ...powers up till the ...final arrest run to ...it would be called ...the removal would ...the following:

...to Dr. M. E. D.,

...tumor	$200.00
...etc	35.00
...tumor	200.00
...etc.	25.00
	$460.00

...in the National

...Cherished Relic.

...curious relic with ...to induce the ...who is his watch. "It ...of my mother's ...fore, and the ...separation from ...peace and lib- ...and the end, all ...solemn moments ...jewel could be

...to a white ...sash that he ...and he did not ...the etiquette ...about the Pope, ...the time, to ...soldiers in wait-

...I repeat, is ...of principle ...on the actions ...with his ...triumphant ...forms and ...easier for ...which was ...which the sun ...having made ...happy," he ...day." —Mc-

...Published.

...distinguished ...that extending ...many in- ...published a ...deposit has ...occurred, narrow- ...never bon- ...the the re- ...would be called ...removal would ...following:

...Dr. M. E. D.,

...tumor	$200.00
...etc	35.00
...tumor	200.00
...etc.	25.00
	$460.00

...in the National

Prepare fo
Progressive
The Times
Profit by th
ing and Ho
JOIN and
of families,
own neighb
ing the bene
same. The
the income

Thi

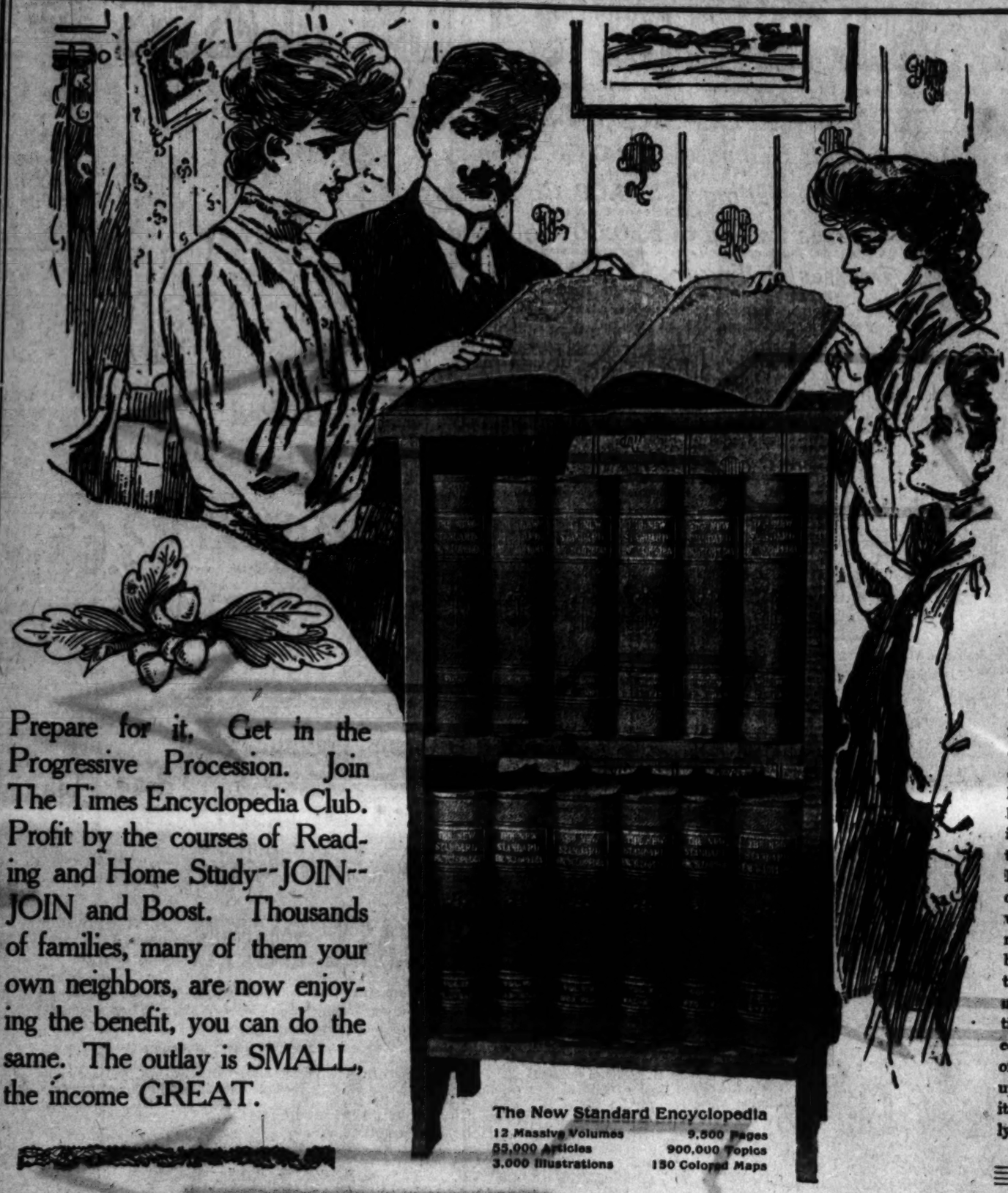
Heretofore the best ... put on the market at ... —ranging from $80 ... the reach of the mas... superable obstacle it ... those of moderate m... standard reference wo...

The Times' Co-Op... formed to do away ... prices. Arrangements ... entire edition (2000 se... ard Encyclopedia and ... supplied to club memb... cost of manufacture, a... reach of all.

In organizing this c... sents both the publish... To the former we guara... edition. To the latter ... pedia at the lowest po...

FREE!

ON THE EVE OF THE GREATEST
WAVE OF PROSPERITY
EVER KNOWN IN THIS COUNTRY



Prepare for it. Get in the Progressive Procession. Join The Times Encyclopedia Club. Profit by the courses of Reading and Home Study--JOIN--JOIN and Boost. Thousands of families, many of them your own neighbors, are now enjoying the benefit, you can do the same. The outlay is SMALL, the income GREAT.

The New Standard Encyclopedia
12 Massive Volumes — 9,500 Pages
55,000 Articles — 900,000 Topics
3,000 Illustrations — 150 Colored Maps

Believing that every home should possess an Encyclopedia, The Times has made arrangements to distribute among its readers and friends a number of sets of the new Standard Encyclopedia and Atlas, which is published in twelve large volumes.

This distribution will be in conjunction with a Co-Operative Club that is now being formed by The Times. Last year similar clubs were organized in New York, Chicago and Boston with such splendid success that the membership was in each case largely oversubscribed.

The Times desires to extend the same opportunity to the people of Los Angeles and vicinity; hence arrangements have been made for a limited number of memberships in the club, which is now being formed in Los Angeles.

The object of this enterprise is to assist earnest men and women who desire to improve their condition and get ahead in the world. In this day and age every one who can read the English language needs a good encyclopedia.

An encyclopedia is a whole library in itself, taking the place of dozens of separate volumes. It gives in condensed and convenient form the collected wisdom of all time. Here will be found the latest and most exact information on every subject—History, Science, Geography, Politics, Religion, Commerce, Trades, Philosophy, Biography, etc.—written in words that all can understand. There may be no royal road to learning, but there is a quick and easy one for those who possess a good, modern, up-to-date encyclopedia. Any ambitious man or woman can get the equivalent of a college education out of an encyclopedia simply by looking up a few questions every day, while its value to young people can scarcely be estimated.

This Magnificent New ENCYCLOPEDIA

Heretofore the best Encyclopedias have been put on the market at abnormally high figures—ranging from $80 to $150—prices beyond the reach of the masses. Owing to this insuperable obstacle it has been impossible for those of moderate means to purchase the standard reference works.

The Times' Co-Operative Club has been formed to do away with these prohibitive prices. Arrangements have been made for an entire edition (2000 sets) of the New Standard Encyclopedia and Atlas, which will be supplied to club members at about the actual cost of manufacture, and on terms within the reach of all.

In organizing this club The Times represents both the publisher and the purchaser. To the former we guarantee the sale of a large edition. To the latter we provide an Encyclopedia at the lowest possible wholesale price, stripped of all the usual profits that go to agents, canvassers and various other middlemen. Complete sets are shipped direct from the binders to the purchasers. This shows the advantage of a purely co-operative enterprise.

After looking over the field carefully for an encyclopedia that would measure up to all requirements, The New Standard was selected because, in the judgment of eminent critics and scholars, it is the best and most practical reference work now on the market.

It is not one of those cheap, trashy encyclopedias, rehashed from old editions and printed from worn-out plates, but a first-class American encyclopedia, written by practical men, and only recently completed after years of labor and at enormous expense. Its articles are simple, clear and readable, containing all the facts in concise and comprehensive form.

It is designed for the home, for busy men, and for the school student of all ages. No other reference work on the market covers such a wide field. Its 12 large volumes deal with 9,000,000 topics—the equivalent of 100,000 volumes boiled down and condensed.

The editors and contributors of The New Standard Encyclopedia represent many of the most prominent men in our national life, such as ex-President Grover Cleveland, President Hadley, of Yale University; Charles Emory Smith, ex-Postmaster-General; William R. Merriam, director United States census; the late John Hay, Secretary of State; Carroll D. Wright, United States Commissioner of Labor; John Fiske, the eminent historian; Edward Everett Hale, Admiral Sampson, General Fitzhugh Lee, Andrew Carnegie, W. J. Bryan, George B. Cortelyou, Julia Ward Howe and over two hundred others.

What Some Well-Known People Say About The Encyclopedia.

Nothing is omitted.—Rev. Herbert E. Hayes, San Francisco.

The articles I have looked over are excellent.—Principal Campbell, Jean Parker School, San Francisco.

Worthy a place in the best homes and libraries of this country.—Principal Francis, of Poly. High School, Los Angeles.

An invaluable addition to my library.—Rev. W. C. Shaw, Oakland.

A library in itself.—President Reed, Dickinson College.

A great time saver.—Congressman Champ Clark, Missouri.

The ideal American Encyclopedia.—Rev. E. Dugan, San Francisco.

A convenient and valuable authority for reference.—State Superintendent Skinner, New York.

Concise, accurate, of convenient size and well up-to-date.—Professor Stoddard, New York.

Accurate in all respects.—President Harris, Amherst College.

FREE!

If you have no encyclopedia at all, or one that is old and unsatisfactory we will on receipt of the accompanying coupon send you full particulars of the Club, together with a 36-page book containing many beautiful and interesting specimen pages from the Encyclopedia, such as portraits of the Mikado of Japan and the Emperor of Russia; double-page maps of Japan, Panama, etc.; beautiful colored plates; sample pages showing some of the articles, etc., etc.

THE TIMES-MIRROR ENCYCLOPEDIA CLUB

COUPON

Write Your Name Here

NAME .....

ADDRESS .....

.....

OCCUPATION .....

BUSINESS ADDRESS.....

Mail to Times Encyclopedia Club, Los Angeles.

Hamburger's
SAFEST PLACE TO TRADE

Broadway, Eighth and Hill Streets

Arrow Dealings---Fair Dealings

RED ARROW SALE
Swift-Sure-Straight---the Arrow Way

CLEARANCE SALE LINGERIE & LINEN DRESSES

Our Entire Stock Goes On Sale Monday Grouped in Four Lots, Excepting Just a Few $45.00 Dresses, which will be sold at $25.00. There is a handsome assortment of something like 500 dresses.

NOTE THESE POWERFUL MONEY-SAVING PRICES



Dresses Selling to $7.50 Go Monday at **$3.50**
Here's a saving of about 100 per cent. on any dress you may select out of the lot.

Dresses Selling to $14.00 Go Monday at **$8.95**
A good many of these now marked $12.50 and $14 used to be $16 and $18. Now $8.95.

Dresses Selling to $20.00 Go Monday at **$11.95**
These are real high grade, classy dresses, such as you would be proud of.

Dresses Selling to $30.00 Go Monday at **$14.75**
A good many exclusive models are included in this beautiful assortment.

A sale that means early crowds and big crowds all day long.



THE LINGERIES are elaborately decorated with fine laces and embroideries, in Princess designs and panel fronts.
THE SMART LINEN FROCKS, tailored on long lines, with big buttons or augmented with rich, heavy laces.

THIS IS POSITIVELY THE MOST IMPORTANT CLEARANCE EVER

Your Money Back, If Wanted; No Questions Asked

TABLES AND COUNTERS PILED HIGH WITH WONDROUS VALUES

SILK VESTS
$4, $4.50 and $5 Kind for Women
$2.05
Famous Kayser Make

You know it. Of pure Italian silk, in white, pink or blue. Sold by many stores at $5. Low neck and sleeveless, with plain ribbon-run yokes or fancy crochet. Handsomely hand embroidered fronts.

A "DIFFERENT" STOCKING SALE

Handsome Stockings 87c A BOX



Worth from $1.50 to $2.25 box. 3 pairs in each box.

Just the greatest stocking assortment ever offered.

Over 3000 pairs. High-grade foreign hose.

In lisle, cotton, silk lisle and fancies of every weave and style known.

Black, white and every color.

In sample box—sent us from Europe to select our next season's stock from.

Come early—first choice always best choice.

Parasols $2.55



And they are up to $7.50 values.

The smartest Coaching and Directoire Parasols in best summer colorings. Most popular novelty effects, suitable for beach or dress wear. Solid color silk or with fancy hemstitched or Dresden borders. Quite a few pongees included.

A Red Arrow Special

None Better Than Our "La Mazeno" Gloves

The "Busy" Glove Dept.

Red Arrow Sale of Gloves

The largest sale ever inaugurated by any one glove department in Southern California. Over seven thousand pairs of kid, silk and lisle gloves involved.



$1.25 MILANESE LISLE GLOVES, 16-button length; black or pearl. **29c**

$1.00 TWO-CLASP SILK GLOVES Also 16-button Milanese gloves. **49c**

$1.25 SILK GLOVES, 16 BUTTON. Street and evening shades here. **75c**

$1.25 TWO-CLASP KID GLOVES, Walking or street styles and colors **98c**

TO $2.00 KID GLOVES, TWO-CLASP Napoleon, La Mazeno, Maurece and others **$1.29**

$3.50 KID GLOVES, 16 BUTTON High-class imported gloves, fully warranted **$1.59**

Jet Buttons—Greatest line in the country, right here at 39c doz.

Buy the Right Corsets

Royal Regent Corsets—Health, Grace, Comfort

"For Baby's Sake"

UP TO $5 DRESSES For the Little Tots $2.98



An Arrow Sale special from our popular baby section. Dainty lingerie styles in 2 and 3-year sizes. French nainsook dresses with exquisite fancy yokes and bertha and ribbon-trimmed French models in white. Then there are neat gingham and French colored lawn frocks, marvels at $2.98.

1/4 Off — One-Quarter Off All Men's Bathing Suits

Nothing reserved. They range from $1.50 to $5.00, plain blues, blacks, reds and grays; also trimmed effects. One and two-piece styles—all sizes.

Java Rice Powder 25c
Regular 50c Box
The popular powder for the complexion.

Peroxide of Hydrogen 8c
Regular 20c Size Bottle
A pure full-strength solution—4 oz. bottle.

THINK OF $4.50 TO $10.00 WAISTS AT $3.65

None worth less than $4.50. The greater portion $6 and $8 models. Many are marked $10.

Glancing over the lot we estimate there are 700 to 800 waists to be sold at a hitherto unheard-of reduction rate. Many of our handsomest $10.00 models, including the most beautiful creations of mull or lingerie cloth with fine laces, or hand-embroidered fronts.

The most expert chiropodist in the city has his office on our second floor.

The Cream of Our Stock

Every Item Guaranteed Just as Represented

Right Up to $15 in Value

300 Handsome Imported Skirts $7.50

Of imported black or white wire voile, white serge and black taffeta silk, made with sightly folds of satin or braid. Also gray worsted. Black, white or plain colored panama cloth. Black or white mohair—simply tailored or with cloth folds. A range of skirt values hitherto unparalleled in our history.

WOMEN'S NEW FALL SUITS

First Showing as usual is at Hamburger's

Daily express shipments are bringing them. All are strictly tailored, plain effects—beautiful designs, and made with careful attention to every line. Coats are noticeably longer—mostly 50-inch. Skirts are plaited in a wide range of designs. Materials seemingly in the lead are wide Wales, in one or two-tone effects—plain colors and mixed homespuns; also chiffon broadcloth in gray, olive, navy, and other staple favorites.

At $25 We have a splendid collection of gray, green gray, navy and olive serges, worsted and homespun suits. All with the new long coats and plaited skirts. They are selling rapidly the past few days.

You're Always Sure to See First Reliable Novelties Here

"Maderite" Undermuslins---Sanitary, Clean---Safe

"Just Like a White Fair"

$2 "Maderite" Undermuslins $1.50

Welcome savings on the most-in-demand underwear.



You never expected the Red Arrow Sale to cause price cuts among the always low marked "Maderite" undermuslins, did you? They are marked down, sure enough—at least this special lot for Monday. It includes cambric, nainsook and cross-bar dimity petticoats, two and three-piece combinations, wide circular cut drawers, fancy corset covers, Princess chemise, and slip-over, high and V-neck gowns. All most tastily trimmed.

Boys' $2 to $3.50 Wash Suits 98c

They're dandies. Made in Sailor Blouse style, from washable ginghams, percales, madras, grasse linens and galatea. Plain and trimmed. Are such as you would never expect to see at this price. In fact, you must not judge the garment from this small price. They are good values at $2, $3 and $3.50. We have all sizes from 4 to 10 years.

Bring the young man down. We know you will both be pleased with the suits we'll show you.

Girls' Regular $2 Wash Dresses $1.25

A late purchase of percales and chambray wash dresses for girls brings them to us at quite a saving. The maker wanted to close out all made-up stock. We bought them cheap, and will sell them cheap while there is time to wear the garments. They're here in neat figures, dots and rings. Dutch or high necks. Also white lawn, embroidery trimmed. Dresses that you and the girls will admire. All sizes 6 to 14 years. $2.00 values.



HEARING MADE EASY
Through the Use of
THE AUROPHONE

Come inspect the latest and most successful of all devices for the relief of those annoyed by deafness. We will gladly show and demonstrate the Aurophone. It is a wonderful improvement over the many impracticable and unsatisfactory contrivances on the market. The Aurophone enables the deaf to listen to several persons conversing, as easily as one.

OPTICAL DEPT—MAIN FLOOR.

Dental Methods



Have progressed in the past five years more than any other science. A signal example of this is the gold inlay, by means of which all hammering and pounding of gold is done away with. Let us fill those badly decayed teeth with inlays. We specialize also on crown and bridge work. Guarantee perfect fit, absolute satisfaction, and quote lower prices than you are ordinarily asked. Get our free estimate on your work. No charge for examination.

DENTAL PARLORS, SECOND FLOOR

Clearing House
...IED ADVS.

Los Angeles Sunday Times

Part IV—12 Pages
FIRST LINER SHEET

...YEAR

SUNDAY MORNING, AUGUST 15, 1909.

On All News Stands, Trains and Streets. | 5 CENTS.

...D INDEX.
...T IV.

	Page.	Col.
...	1	1
...	1	1-3
...	1	4-5
...	1	5-6
...	1-2	6-7, 1-4
...	2	4
...	2-3	4-7, 1
...	3	1
...	3	1-2
...	3	2
...	3	2-3
...	3-4	3-6
...	4	6-7
...	4-5	7, 1
...	5	1-3
...	5	3-4
...	5	4
...	4	5-7
...	5	1-4
...	5-6	7, 1
...	6	1-4
...	6	4-7, 1
...	6-7	1-7
...	7	1
...	7	1
...	7	1

Classified Liners.

WANTED—
Help, Male.

WANTED—SALESMAN
To sell small block of stock in a producing oil company, at present a close corporation, only $2,500 extra capital required to sink third well, which we expect to put the company on a dividend basis.
Property located in producing oil fields, a safe proposition, and one that a live man can easily place. For further information apply at once to box 89, TIMES OFFICE, Pasadena. x15

WANTED—SALESMEN FOR WESTERN territory; by Kansas City wholesale house; experienced ambitious man; one who has sold to country merchants, standard goods or advertising specialties preferred. Fine opening. Salary $40 per week and $200 or better. Paying two men now $1000 a month each. Carry reference and experience. Address Manager, 524 MIDLAND BLDG., Kansas City, Mo. 15

WANTED — YOUNG MAN OF GOOD ADdress, who writes good legible business hand, to wait on customers, collections, etc. Good opening for the right party to work up to a good responsible position. One who can use typewriter preferred. Salary to start, unless having previous experience in the rubber stamp business, $15 per week. CHIPRON STAMP CO., 222 W. First st. 15

WANTED — DRY GOODS SALESMAN, general store, country, $75; ranch hands, $35; man and boy milkers, $75; rough carpenters, $2.50; laborers, $2.25; lumber handlers, $2.50; carriage painter, $2; carriage blacksmith, $3; waiters, $30; night teamster, $10. Many other positions, tap SHURITZ AGENCY, 536 Bryson Bldg., 145 South Spring st. 15

WANTED—JAPANESE
PACIFIC EMPLOYMENT CO.
Leading agency and contract office.
Phone Main 8104.
House and Window Cleaning Department.
FEMALE DEPARTMENT.
ATTENTION—Beware of imitators who are using our firm name, "PACIFIC."
611 W. Sixth st., Los Angeles, Cal. 24

WANTED — SPECIALTY SALESMEN, DE Luxe book salesmen and other high-class men, capable of earning $50 per week; can insert an opportunity of making a profitable connection with a large New York corporation, now organizing its field force in this territory. Address A, box 151, TIMES OFFICE.

WANTED—MAN THAT HAVE EXPERIence in city and country real estate to list and handle same in connection with a financially, strong real estate office, to the right man will give exceptional opportunity. State experience and references. The business is first letter. Address Z, box 127, TIMES OFFICE. 15

WANTED—STENOGRAPHER WITH SOME knowledge of bookkeeping; salary $60 to start; unusual opportunity to work into more profitable position later. Address Z, box 119, TIMES OFFICE. 15

WANTED — PHOTOGRAPHERS, PROFESsional or amateurs; to introduce "VELLUM" developing paper and chemicals, we are offering steady, profitable home work, making post cards; exceptional opportunity to make $10 to $25 week during spare time, no canvassing; particulars, PHOTOGRAPHIC ART PRINT CO., 78 Stone st., N. Y. 15

WANTED—JAPANESE
EMPLOYMENT OFFICE.
252 South Olive st.
Phone Home 70718; Main 1247.
All kinds of Japanese help.

WANTED—JAPANESE INDUSTRIAL ASSN.
EXPLOYMENT OFFICE.
1171½ E. First st.
Phone F7409, Main 2861.
Contract or day work and all kinds help.

WANTED—WE WANT FIVE UP-TO-DATE salesmen. No wide-awake business man can afford to let our proposition pass without a thorough investigation. It is control of territory for both salesmen and patrons and will appeal to the most conservative. Liberal commission. Call 411 I. W. HELLMAN BLDG. Pacific Vending Co. 15

WANTED—
GOOD LOT SALESMAN; prefer one who knows the Wilshire dist.
A good proposition to the right man.
HOLMES-WALTON CO.,
604-6 GRANT BLDG., 6TH & BROADWAY. x15

WANTED — VAUDEVILLE PEOPLE; man, 2 sets, $25; F. comedian for acts; M. P. operator with gas outfit; cornet player, bass, baritone and drums, double violin, piano. Expense paid. State all lowest salary; address Z, box 124, TIMES BRANCH OFFICE. 15

WANTED—MAN DIG CESSPOOL, 4x4, 11 FT. deep; we make box, furnish tools; permits; pay $4; mason build 20 feet 17x21 flue, we furnish material; tender tools, pay $3; plumber, rough in 3 fixtures, hot water; 4 gas outlets, we furnish material and permits, pay $5; can work Sundays. BROOK, 1731 Scott ave. 16

WANTED—EXPERIENCED GAS ENGINE man. Call Monday morning, 532 DOUGLAS BLDG. x15

WANTED — EXPERIENCED LAUNDRY man; one thoroughly familiar with laundry machinery and all departments; must be good manager of help and able to turn out high-grade work economically; first-class reference required. Address X, box 81, TIMES OFFICE. x15

WANTED—AT ONCE, AN EASTERN CORporation opening new branch here desires following—Office manager, book-keeper, stenographer, junior clerks, an office boy. Give age, salary expected, street address and phone. Address Y, box 252, TIMES BRANCH OFFICE. x15

WANTED—A MARRIED MAN TO WORK on a 20-acre chicken ranch, 20 miles from Los Angeles; no tourist; must understand alfalfa, irrigating, horses, and garden; good place for man that knows how. Apply Sunday morning at 10 SPRING ST., at cigar stand. F. J. Stimson. 15

WANTED—BY OLD-ESTABLISHED REAL estate firm, a young man having had experience in the real estate business in this city; permanent position with good salary. Must be a hustler, willing to work and have high references. Address Z, box 114, TIMES OFFICE. x15

WANTED—MAN, MUST BE WILLING TO learn and capable of acting as our representative; no canvassing or soliciting; good income assured. Address NATIONAL CO-OPERATIVE REALTY CO., 704 Marden Bldg., Washington, D. C. 15

WANTED—CARPET MAN; YOUNG MAN of experience in sewing and laying carpets and cutting and laying linoleum; state experience and age and wages wanted; give particulars or no attention will be paid. Address Z, box 105, TIMES BRANCH OFFICE. x15

WANTED—
JAPANESE EMPLOYMENT AGENCY.
Phone Home F6218; Main 2784.
COOKS, WAITERS, PORTERS.
Ranch hands, house and window cleaners.
HOUR OR DAY CONTRACT. 17

WANTED—A GOOD STEADY MARRIED man; one who can run a ranch by himself; no objection to two children. Ranch foreman can be seen at J. C. RIEGER'S, 452½ S. Broadway, all day Tuesday, or write JOHN DELFS, box 46, Hallock, Cal.

WANTED—GOOD, SOBER, RELIABLE, INdustrious man, who can board himself; steady employment to right party. Address POPPER BROS., Bungalow Land, Laurel Canyon, Hollywood, or 'Phone Sunset Hollywood 5611. x15

WANTED — FIRST-CLASS FURNISHING goods salesman, who can trim windows; young man of good address; one well known in city; quick and active; steady work for right man; no newcomers need apply. Address Z, box 100, TIMES OFFICE. x15

WANTED — SIDE LINE SALESMEN TO sell the biggest post card offer in the world. One large six-foot display stand and 1200 cards for $10. Every dealer will buy this offer; small samples but big commissions. ALFRED HOLEMAN CO., Chicago. 15

WANTED — CLOTHING SALESMAN IN good town, near Los Angeles; must be all-around clothing and furnishing goods man and window trimmer; give references and salary expected. Address N, TIMES BRANCH OFFICE, Long Beach. 15

WANTED — PLAIN ROOM WITH GOOD table board to man or boy to wash dishes in small boarding house. Side door, 1326 S. HOPE.

WANTED — FOUR LINOTYPE OPERAtors, three ad men, three makeup men, three job men, non-union. Send references. Write or wire. DAILY REVIEW, Hisbee, Ariz. x*

WANTED — FIRST-CLASS HARDWOOD floor scrapers and layers; also good carpenters to learn business; high wages, steady work. NATIONAL HARDWOOD CO. 19

WANTED—A FINE-LOOKING GRAY PHYsician, registered in California, with some hospital experience; good salary; short hours; no traveling. 747 S. MAIN ST.

WANTED — ORNAMENTAL IRON PATtern makers wanted in San Francisco; $5 per day to good men; no strike. RUDGEAR-PERLEE CO., San Francisco, Cal.

WANTED—MEN LOOKING FOR WORK TO see my ads. for assayers and cyanide men under "Male Help," "To Learn Trades." 1214½ BROADWAY, Room 2.

PERSONAL—LADY, PAINLESS CHIROPODist, cures corns, bunions, etc., eastern methods. HOTEL ORANGE, 6th and Spring, Suite 4, open evenings till 8.

WANTED—HEAD MAN, CROCKERY AND house furnishing department; good firm, Nevada, $90 and found. INDUSTRIAL & COMMERCIAL BUREAU, 626 Bryson Bldg.

WANTED—YOUNG MAN AS SOLICITOR; prefer one familiar with upholstering. Address C, box 68, TIMES OFFICE. 15

WANTED—COATMAKER AND BUSHELman for country. Call DETROIT WOOLEN CO., 345 S. Broadway, 4th fl. x15

WANTED—
Help, Male.

WANTED—EXPERIENCED SALESMAN TO cover California with staple line. High commissions with liberal weekly advance for expenses. Permanent position to right man. L. H. DRAKE, Asst. Supt., Detroit, Mich. 15

WANTED—MAN TO ACT AS TREASURER pro tem. of oil corporation now forming; own 640 acres land, adjoining big producing wells; none but reliable parties need answer; small investment required. Address Z, box 122, TIMES OFFICE.

WANTED—TRAVELING SALESMAN TO take orders as a side line for a cardboard puzzle advertising novelty, just out, that has all other puzzles "beat to a frazzle." Call Monday morning, or address 523 BRYSON BLK. 15

WANTED—MIDDLE AGED OR ELDERLY man as local representative of large land company. Must be well acquainted in Los Angeles. Experience not necessary. Address Y, box 262, TIMES BRANCH OFFICE. x15

WANTED — EXPERIENCED OUTSIDE salesman. An opportunity for rapid advancement with an assured future, with large corporation. MURRIETA ECCALYPTUS CO., 311 Mercantile Place, Los Angeles, Cal. x15

WANTED—TWO BRIGHT WELL-DRESSED men to do business among best people in city; salary $25 per week. Call before 9 a. m. and between 3 and 4 p. m. 609 GROSSE BLDG. x15

WANTED—CAPABLE YOUNG MAN WHO resides at home to sell stock of L. A. Fire & Marine Insurance Co.; opportunity to learn to be an expert stock salesman. 618 MERCHANTS TRUST CO. BLDG. 15

WANTED—STRONG YOUNG MAN WILL pay $1 a day from start and teach pinning or hold in best trade in for months. UNITED TRADE SCHOOL CONTRACTING CO., 139 East 8th st.

WANTED—LOCAL REPRESENTATIVE BY high-class correspondence school; man capable of earning $25 a week; excellent opportunity for right man. Address Z, box 141, TIMES OFFICE. 15

WANTED — MEN IN ALL TOWNS TO handle our Imperial Self-Heating Flat Iron, also fine for light cooking; steady work; good pay. IMPERIAL IRON CO., 1124½ S. Spring st. x15

WANTED—SALESMAN TO HANDLE SIDE line; the largest and best general and holiday line souvenir post cards in the country; no country maker. GARTNER & BENDER, Dept. S., Chicago. 15

WANTED—TWO STEADY CANVASSERS of good appearance to travel with and take orders for experienced delivery man. Full commissions. Easy, pleasant business. Call 9 to 10 a. m. MILLER BLK., Room 15. 15

WANTED—ALL-AROUND LAUNDRY MAN for Arizona, $25, room and board; a laundry checker, Arizona, $60, room and board; barber for Ash Fork, Ariz., 40 per cent., room and board; free fare. Call 325 EAST 2ND ST. 15

WANTED—FOR LOS ANGELES REPRESENtative control staple lines; large commission position work $1500 yearly to man with business acquaintance or to hustler. CONSOLIDATED MFG. CO., Rochester, N. Y. 15

WANTED—SHOE SALESMEN. OUR SPEcial advertising article sells to dealers only; steady income and increasing business for your shoe sale. Dept. F, 4, CHUVER MFG. CO., Chicago. 15

WANTED—I WANT TO START YOU IN business. Spare time, at home. Most ingenious money-maker ever devised. Free particulars. F. E. ABBOTT, Desk B, J., Omaha, Nebraska. 15

WANTED — GOOD SALESMAN, ONE with building and loan experience preferred.
BANKERS' GUARANTY LOAN CO.,
197 South Broadway.

WANTED—YOUNG MAN 14 TO 20 YEARS old to learn the watchmaking and jewelry business; small beginning; enlarging; scientifically taught; no salary. See W. H. WILLIAMS, 2624 Pasadena ave. x15

WANTED — IF YOU ARE A COMPETENT stenographer or bookkeeper and desire a position, apply to the COMPANY OF PUBLIC STENOGRAPHERS, 227-12-29 H. W. Hellman Bldg.

WANTED—FIRST-CLASS SALESMAN TO sell an industrial stock; have quarter million-dollar proposition; first class office and ready to go to work. Address A, box X, TIMES OFFICE. 15

WANTED—100 SALESMEN FOR OUR 107TH ANNUAL $1 SHOE SALE. Apply Monday morning, 9 o'clock, BROADWAY DEPARTMENT STORE. We say 100—we mean it—we can use that many. x15

WANTED — MAN TO WORK ON SMALL ranch, steady job, good home place. Phone Bissell 38, Alhambra, 24. D. BILLINGHAM, one mile north Masonic Home, SAN GABRIEL. 16

WANTED—SIMPLEX TYPESETTING MAchine operator for steady work. Imperial Valley. Apply Monday, 9 to 4 p. m., 509 BROLYN HOTEL OFFICE, or address Z, box 124, TIMES OFFICE. 15

WANTED—A GOOD MAN WHO HAS BEEN an officer in a local fraternal society and who has a large acquaintance can make $100 per week. Write, giving references, address Z, box 101, TIMES OFFICE. x15

WANTED—RELIABLE MAN WHO THOROughly understands curtains, draperies, upholstering, etc., to work at home for week or two. State address, wages, etc. Address Z, box 295, TIMES OFFICE. 15

WANTED—MEN FOR THE ASSAYING AND cyaniding trades, see my ad. under Male Help. Instruction Course and under Help to Learn Trades. 1214½ S. BROADWAY, Room 3.

WANTED — A DRAPERY AND WINDOW trimmer; a solicitor, one who is thoroughly acquainted with making and hanging lace curtains draperies and shades. Address A, box 29, TIMES OFFICE. x15

WANTED—A DRAPERY AND WINDOW trimmer; a solicitor, who is thoroughly acquainted with making and hanging lace curtains, draperies and shades. Address A, box 130, TIMES OFFICE. x15

WANTED—300 SALESMEN FOR OUR 8TH ANNUAL $1 SHOE SALE. Apply Monday morning, 9 o'clock, BROADWAY DEPARTMENT STORE. We say 300—we mean it—we can use that many. x15

WANTED—EXPERIENCED BEE MAN FOR Kern county; wages $1.50 and found. Fare paid. Must apply from Los Angeles if work is satisfactory. Address BOX 814, Wasco, Cal. x15

WANTED—CARPENTER TO TAKE LABOR contract for both rough work and inside finish of house; 5 rooms; must have own tools; building and must be thoroughly competent. Address Y, box 172, TIMES OFFICE. x15

WANTED—YOUNG MAN STENOGRAPHER for good position, outside Los Angeles, excellent opportunity; also one for city. $30 to $40. LOS ANGELES BUSINESS COLLEGE, 417 W. Fifth. x15

WANTED — COMPETENT MALE NURSE permanent place in private home in city; references essential; experience and wages expected. Address Y, box 200, TIMES OFFICE. 15

WANTED—HARDWARE CLERK, ARIZONA, good firm and future for experienced, ambitious young man, $75 starting. INDUSTRIAL & COMMERCIAL BUREAU, 626 Bryson Bldg. 15

WANTED—A FIRST-CLASS BLACKSMITH; good wages. LONGEVALE, Los Alamitos Santa Ana car, stop at Artesia.

WANTED—GOOD, ACTIVE BOY, NOT UNder 16 years, at PACIFIC BRASS AND HDW. MFG. CO., 1046 San Fernando st. 15

WANTED—YOUNG MAN TO DRIVE MILK wagon. Apply N.W. COR. FLORENCE AND VERMONT. Sherry Park car. 15

WANTED—EXPERIENCED COAT HANDS on women's garments. Apply before 10 a.m. Monday, Superintendent, BROADWAY DEPARTMENT STORE.

WANTED—WIRE FRAME MAKERS FOR wholesale millinery. Apply HINZ & LANDY, fourth floor, Parmelee-Dohrmann Bldg., 344 S. Broadway. x*

WANTED — EXPERIENCED GENERAL salesman for retail store, Southern California, $18. INDUSTRIAL & COMMERCIAL BUREAU, 626 Bryson Bldg. 15

WANTED—CLEAN CUT SALESMAN TO sell stock of L. A. Fire and Marine Insurance Co. 618 MERCHANTS' TRUST CO. BLDG. 15

WANTED—
At once, experienced cornucopia makes. Apply THE FRENCH CORNUCOPIA CO., 1201-1203 San Pedro st. Main 1942. 15

WANTED—COOK, NIGHT JOB; MUST BE good fry man and cake baker; wages $35; also dishwasher and yard man. 504 S. BROADWAY. 15

WANTED—BY YOUNG MAN EMPLOYED during day, room and board in exchange for work morning and evening. Address Z, box 295, TIMES BRANCH OFFICE. 15

WANTED — MIDDLE-AGED PHYSICIAN; need not be registered in California; man with family preferred. Call ROOM 407, I. W. Hellman Bldg., city. 15

WANTED—WALL PAPER MAN TO PAPER 2 rooms and do some repairing, that will take some furniture and will pay. Call at once, 728 NEW DEPOT ST. 15

WANTED—BARBER WANTING OUTING and will do other work, can make expenses and then good mountain resort. Address C, box 176, TIMES OFFICE. 15

WANTED—DRIVER FOR WHOLESALE bakery wagon; wages $15 a week. Address Y, box 79, TIMES OFFICE. 15

WANTED—AN ALL-AROUND BUTCHER and sausage maker. Address T. A. GAUMS, 223 Orange st., Riverside. x15

WANTED—FOR WATER WELLS, EXPERIenced driller for rotary hydraulic rig; chance for interest in outfit. 'Phone Sunday 20776. 15

WANTED—A GOOD CEMENT WORKER for a small job, at 1420 NAUD ST. 'Phone East 1262. 15

WANTED—AI CARPENTER. CALL THIS morning before 10 o'clock at 207 N. BEAUDRY AVE. 15

WANTED—2 FIRST-CLASS SHEET METAL workers; none other need apply. W. H. DUNN, 31 W. Union st., Pasadena. x15

WANTED—MAN TO CUT INTO STOVE wood a cord of gum wood. 'Phone BROADWAY 2866. 15

WANTED—A PRESSER ON OLD CLOTHES; must know how to sew by hand. T. D. LEVINE, 1015 S. Second. 15

WANTED—FIRST-CLASS BRUSH, LEATHer goods and notion salesman; references. 530 GROSSE BLDG. 15

WANTED—FIRST-CLASS PRESSER AN LAdies' and gent's clothing. Apply to MANHATTAN DYE WORKS, 1028 W. Temple st. 15

WANTED — A YOUNG MAN TO STUDY law in our office. HAHN & HAHN, 514 Central Bldg. x15

WANTED—ENGINEER FOR SMALL PLANing mill. Apply Monday morning. 530 ½ 2ND ST. 15

WANTED—PRINTER TO TAKE CHARGE of newspaper in Nevada. Address Z, box 115, TIMES OFFICE

WANTED— Help, Female.

WANTED—A NEAT APPEARING woman to take charge of a lunch room; permanent position; $60 PARSONS MAN BLDG., 616 S. Broadway.

WANTED — MIDDLE - AGED woman, unincumbered, who can bake and light work. Bring to w...

WANTED—THOROUGHLY EX... cook; references required; ... to $15 a week. BARUCH & ... 604 Pedro st.

WANTED—YOUNG LADY TO ... cashier; must be experienced; ... Call at once. 15

WANTED—LADY TO MAKE A ... dress patterns of ... Apply at once, ... 15

WANTED — LADY FOR ... and typewriter, afternoons ... ing work. Apply LOS ANGE... PTAMP CO., 1204 Wright & ...

WANTED — SALESWOMEN FOR ... furnishing and china ... Monday, from 8 a.m. ... BROADWAY DEPARTMENT ...

WANTED—YOUNG LADY FOR ... with some experience, ... st., Mason bldg., 4th ... TIMES OFFICE. 15

WITH DEEP WRINKLES ... sure wrinkle treatment. ... Apply at once. 15

WANTED—OPERATORS ON ... chine to make soft shirts, ... pajamas. CALNEVAR SHIRT ... Los Angeles st.

WANTED—EXPERIENCED LA... for various departments; ... a.m. Monday. Superintendent ... DEPARTMENT STORE.

WANTED—EXPERIENCED GIRLS FOR ... and manicurist. Apply ... day. Superintendent, BROADWAY ... MENT STORE.

WANTED—EXPERIENCED CO... at once; must be ... Address, with ... TIMES OFFICE. 15

WANTED—EXPERIENCED SALESWOMEN ... furnishing and china ... a.m. Monday. Superintendent, BROADWAY DEPARTMENT STORE.

WANTED—WOMAN TO ASSIST ... at day nursery, $13 a month ... and board. Apply Monday, 10 ... BOX.

WANTED—BRIGHT, INTELLI... woman to act as cashier in ... with a knowledge of book-keeping. ... Address Z, box 63, TIMES OFFICE.

WANTED—REFINED YOUNG ... MACDONALD'S finest soaps ... is required. 204 ... PLACE. Suite 32 to 44.

WANTED—WIRE FRAME ... wholesale millinery. Apply ... fourth floor, Parmelee-Dohrmann ... 8. Broadway.

WANTED—GIRL FOR GENERAL ... work; good wages and good ... who can do good plain cooking. ... after 9 o'clock, 960 S. HOPE.

WANTED—YOUNG LADY, FOR ... for artist; 3 months' work; $15 ... description and address in own ... Box 36, TIMES OFFICE.

WANTED—GOOD DINNER ... girl to assist with cake and ... in small boarding house; ... HOPE.

WANTED—A MIDDLE-AGED ... to keep a home rather than ... gus in the country to go to ... small family. 233 E. 4TH ST.

WANTED — A BUSINESS ... culture and composition ... eastern wholesale firm; ... manager. 940 AUDITORIUM ...

WANTED—GIRL TO ASSIST ... work, considerate treatment ... country, very convenient. Call ...

WANTED—YOUNG GENTLEMAN ... services of housekeeper; must ... travel; state salary and ... TIMES OFFICE.

WANTED — A GIRL TO DO ... housework in small family. Call ... 8TH corner Gramercy Place, ... day 8 a.m. August 16. 15

WANTED—OPERATORS ON ... machine; making ... Experience unnecessary. ... CLOTHES ST. Pacific Garment ...

WANTED—TEACHERS FOR ... country schools; if you want ... please write us; BOYTON TEACH... AGENCY, 1208 Hibbard bldg., CHI...

WANTED — SALESGIRLS FOR ... Apply between 9 and 10 ... Superintendent, LACOST & ... S. Broadway.

WANTED — COMPETENT ... and stenographer, give ... experience and salary. ... TIMES OFFICE. 15

WANTED — SERVANT TO DO ... housework in family of ... Apply forenoon, 1124 ... BURTON AVE.

WANTED—HONEST, ... girl of 3½ yrs.; ... 2115 st., Hermosa ...

WANTED—GOOD GIRL FOR ... family; must be ... 15

WANTED—4 EXPERIENCED ... for power machines; ... Call at 9:30 SOUTH SIX... room. M. GOLDSTEIN & ...

WANTED—KINDERGARTNER, ... play-ground girl on ... all-around girl on ... plain sewing; ... 1 to 6 p.m. ... LOS CO., 1st floor, ...

WANTED — EXPERIENCED ... and assistant. ... DEPARTMENT STORE.

WANTED — EXPERIENCED ... for various departments; ... DEPARTMENT STORE.

WANTED—LADY WELL ... Los Angeles to ... pany; opportunity for good ... see me Sat. 10 to 12 ... PRIVATE EXCHANGE, ...

WANTED—COMPETENT ... for private family; ... PHONE ...

WANTED—SOPRANO TO ... be young, with good ... tone voice. TIMES BRANCH ...

WANTED—GIRLS FOR ... makers to work on ... NELSON'S CANDY FACTORY, ...

WANTED—GIRLS FOR ... Apply at once. ... 15

WANTED—EXPERIENCED ... general house work; ... 1 to 6 p.m. 1711 W. ...

WANTED — AN INTELLI... lady for interior ... Apply 9 to 12 a.m. ...

WANTED—LADIES AND ... steady or part time; ... Call 9 to 12 a.m. ...

WANTED—LADIES AND ... steady or part time; ... Call 9 to 12 a.m. ...

WANTED—YOUNG MAN, ... stenographer; give ... TIMES OFFICE.

WANTED — CHAUFFEUR ... Apply 1111 S. ...

WANTED—EXPERIENCED ... for power machines; ... Call at 9:30 SOUTH SIX... room. M. GOLDSTEIN & ...

WANTED—KINDERGARTNER, ... play-ground girl on ... all-around girl on ... plain sewing; ... 1 to 6 p.m. ... LOS CO., 1st floor, ...

WANTED — EXPERIENCED ... and assistant. ... DEPARTMENT STORE.

WANTED — EXPERIENCED ... for various departments; ... DEPARTMENT STORE.

WANTED—LADY WELL ... Los Angeles to ... pany; opportunity for good ... see me Sat. 10 to 12 ... PRIVATE EXCHANGE, ...

WANTED—COMPETENT ... for private family; ... PHONE ...

WANTED—SOPRANO TO ... be young, with good ... tone voice. TIMES BRANCH ...

WANTED—GIRLS FOR ... makers to work on ... NELSON'S CANDY FACTORY, ...

WANTED—GIRLS FOR ... Apply at once. ... 15

WANTED—EXPERIENCED ... general house work; ... 1 to 6 p.m. 1711 W. ...

WANTED — AN INTELLI... lady for interior ... Apply 9 to 12 a.m. ...

WANTED—LADIES AND ... steady or part time; ... Call 9 to 12 a.m. ...

WANTED—LADIES AND ... steady or part time; ... Call 9 to 12 a.m. ...

WANTED—YOUNG MAN, ... stenographer; give ... TIMES OFFICE.

WANTED — CHAUFFEUR

Classified Liners.

WANTED—
Agents and Solicitors.

WANTED—AGENTS, LOOK. This is what everybody has been waiting for; the (improved best) IMPERIAL SELF-HEATING FLAT IRON; a new invention; sells itself; beautifully made; nickel-plated; always HOT, always CLEAN; costs only 1c per hour to operate; all housewives, dressmakers, tailors and laundries buy on sight; both men and women agents coining money; some positively make $20 a day; FAST supporter to charcoal, carbon, gasoline, gas or electric irons; no attachments; fine for lights cooking. Write or call at once for particulars and territory. IMPERIAL FLAT IRON CO., 1206 S. Spring st., Los Angeles. x15

WANTED—AGENTS. FORTUNE MAKER. Wonderful self working washer; does the washing by itself; runs automatically by water works pressure; saves all the hard work of wash day; new invention; sales unprecedented; agents wanted who can handle high-class proposition. Exclusive territory. $10 to $50 per month. THE EAGLE MFG. CO., Sole Mfgrs., Dept. 32, Cincinnati, Ohio. 15

WANTED—AGENTS. DAVIS AGENTS ALways have money. Our new cuticle remover and toilet articles can't be beat; everybody buys. You make from 100 per cent. to 300 per cent. profit. One man cleared $247 in six months; others doing better. Why not you? If you want to get back to a live one, write DAVIS SOAP WORKS, 467 Carroll Ave., Chicago. 15

WANTED — AGENTS. WONDERFUL INvention. Big money selling Canchester Incandescent gasoline lamp, burns with or without mantle, 8 times brighter than electricity, gas or acetylene at 1-10 cost. Burner fits all standard lamps. Save 75 per cent. oil. No trimming wicks. Beware of imitations. Outfit free. CANCHESTER LIGHT CO., 28 State St., Dept. 39, Chicago. 15

WANTED — AGENTS. IF YOU WANT A clean, legitimate business of your own that will pay from $2 to $20 a day sure, send at once for our FREE book which tells all about fitting classes and how to start in business. Special offer to those who write at once. A postal card will bring it. JACKSONIAN OPTICAL COLLEGE, McCormick Bldg., Chicago, Ill. x30

WANTED—COMPETENT AGENTS TO SELL the new combination life, accident and health insurance policies; paid exclusively by Pacific Mutual; with ins. pol. $500 to $5000 costs $100,000,000 insurance. Liberal renewal contracts. Representatives making big money and building life income. Call or address J. M. PRICE, 701 H. W. Hellman Office Building, 4th and Olive sts., Los Angeles. x7

WANTED—MAN OR WOMAN; YOU CAN make a good living selling "Held-Thread-Pen" needles to housewives, dressmakers, embroiderers, milliners and tailors. A little demonstration makes the sale. Everybody calls for more. Free outfit. Write now for free samples. SMART & SCHOMBURG, 295 Broadway, New York City. 15

WANTED—PERSONAL SALICITOR TO work all over Southern California on best stratton mining proposition before the public. Mines running, whole project beautifully getten up. Stockholders' privilege. Right party can clear $10 per day. Address for particulars, B, box 8, TIMES OFFICE. 15

WANTED—AGENTS; A BIG MONEY-MAKing opportunity. The Wm. B. Dewey (New York) burglar alarm; a one-piece device; reserve of burglars; simple, sure, durable; allows ventilation; small cost; send for particulars; exclusive territory. NATIONAL BURGLAR ALARM CO., 467 W. 23d st., New York. x15

WANTED — AGENTS; BEST SELLING household specialty. Car selling plans are winners. Big profits. Write for free particulars. NORTH GORHAM SUPPLY CO., North Gorham, Me. 15

WANTED—AGENTS IN EVERY CITY FOR a new article, make $10 to $15 a day; write for branch office and exclusive territory. C. W. BLANCHARD, x15 726 E. 12th st., Los Angeles, Cal.

WANTED—
Partners.

WANTED—ARE YOU LOOKING FOR AN opportunity to buy interest in old established firm in center of Los Angeles? Come, get card and go satisfy yourself with the business; $1500 cash required; will prove interest in thoroughly up-to-date, first-class general realty selling, handling properties, renting all kinds properties and fire insurance business, all the time you can spare you can attend to; no cheap affair. Go see. Particulars, PHOENIX, 302 and 304 Grant Bldg. x24

WANTED—PARTNER; I KNOW WHERE there is 640 acres of good government oil land to locate; is in Los Angeles county, near good producing oil wells; it will cost 10 cents per acre to cover all expenses of locating this land; I want some one to take half of the cost and pay half the money. This is good oil land, and can be sold at a good figure. Address B, box 196, TIMES OFFICE. 15

WANTED — PARTNER IN WELL-ESTABlished law office, mostly criminal practice. Don't tackle this unless you are a "live one," and not afraid of hard work. You must have some money for interest in library, etc., but must be the right kind of man, your money to be no object. Address Z, box 118, TIMES OFFICE. x15

WANTED—TO MEET RELIABLE PARTY to help form a company for the manufacture of shirts and other wearing apparel. Have tools and patterns and own many experience in running a factory. Best references. Address Z, box 196, TIMES BRANCH OFFICE. 13

WANTED—PARTNER IN OLD ESTABLISHed bureau of information and abstract office; young man preferred who understands stenographing and typewriting; will sell ¼ interest at low figure to right party; plenty of office on hand. Address B, box 190, TIMES OFFICE. x

WANTED—PARTNER, PRACTICAL CANDY and pastry man to take half interest in Broadway store having fine location; only good man who can stand investigation and with some means need apply; good chance for right man. Address Y, box 222, TIMES BRANCH OFFICE. x

WANTED — THE ACQUAINTANCE OF lady with $15,000 to $20,000 cash, that would loan, or become a partner in first-class building proposition. Will give Broadway or Hill st. security. Address Y, box 274, TIMES BRANCH OFFICE. 15

WANTED—LADY WISHES MAN TO JOIN in bird and pet animal store. I have store and good location, wagon and horse; must have $200; references exchanged; must like animals. Call HUGHES MARKET, 9th and Los Angeles, stalls 12 and 14. 12

WANTED—PARTNER, LADY OR GENTLEman, for light manufacturing business. Product in big demand. Field unlimited. Principals only. References given and required. Address B, box 19, TIMES OFFICE. 15

WANTED—PARTNER. AN OPPORTUNITY is offered to buy an interest in an established realty business. Only $500 cash required. All the business you can attend to. Christian Scientist preferred. Address A, box 147, TIMES OFFICE. x19

WANTED—BEST OPPORTUNITY I HAVE ever had to offer; $25 puts you in possession of half interest in old-established, splendid paying business, no risk in this; any man of ordinary intelligence can handle this. See ENICK, 614 Union Trust Bldg. 15

WANTED—FIRST-CLASS FURNACE MAN with some means to take charge of such a department with a high-class manufacturing concern; investment to go wholly into that department under my charge. Address Z, box 236, TIMES BRANCH OFFICE. x15

WANTED — PARTNER; HAVE A FINE lot; ideal place for a fine apartment; would like a party to build with me a nice apartment; it will bring nice income. Address Z, box 190, TIMES OFFICE. 15

WANTED — PARTY WITH CAPITAL TO put up a refinery for graphite for a half interest in same; good deposit twenty miles from railroad station. Address BOX 94, Azusa, Los Angeles county.

WANTED—STEADY MAN AS PARTNER IN cash business; too much for one; no experience required; big profits; only little money needed. Apply ROOM 212, Byrne Bldg., Third and Broadway. 15

WANTED—PARTNER WITH FEW HUNdred dollars to help develop and share my gold property. Genuine bonanza. If taken at once investigate. Address B, box 36, TIMES OFFICE. 15

WANTED—I WANT HORSESHOER FLOORman with $50 or $75, I have like sum, to buy or open first-class shop. I am a fireman. Address Z, box 236, TIMES BRANCH OFFICE. 15

WANTED—PARTNER IN ESTABLISHED business. To reliable party will secure investment by real estate; small amount capital required. Address C, box 111, TIMES OFFICE. 15

WANTED—PARTY OR PARTIES WITH $500 cash to invest in a legitimate proposition which will bear investigation; parties to handle their own money. Address Y, box 151, TIMES OFFICE. x

WANTED — PARTNER BY FIRST-CLASS cleaner, 15 years' experience or buy some business town or country. Address A, box 144, TIMES OFFICE. 15

WANTED—PARTNER WITH SOME MONEY to open furniture business; I had ten years' experience; have part of stock now. Address Y, box 265, TIMES BRANCH OFFICE. 15

WANTED—PARTNER, LADY, FOR GROcery; must want a home for one man; price $400. Address Z, box 174, TIMES OFFICE. 15

WANTED—PARTNER WITH $1,500 TO $20,000 to help develop oil property in proven producing district. Address B, box 116, TIMES OFFICE. x

WANTED—PARTNER WITH $500 TO BUY half interest in promising business; position or salary; some take charge of office. Address C, box 116, TIMES OFFICE. 15

WANTED—RELIABLE PARTY FOR INTERest in established real estate business; fine central location. 343 S. HILL, ground floor. 15

WANTED—
Partners.

WANTED—LADY PARTNER IN POULTRY business. Established partially. Inquire ——, Belmont Heights, Long Beach, Cal., for particulars. 15

WANTED—GOOD SOBER MAN ABLE TO do office work in old established office. Small amount cash required. Address Z, box 229, TIMES BRANCH OFFICE. 15

WANTED—MAN WITH $5000 TO INVEST with man who has good invention. Address B, box 74, TIMES OFFICE. 15

WANTED—PARTNER WITH CAPITAL FOR moving picture show, to go to Mexico. 2061 E. SECOND ST., Boyle 1468. 15

WANTED—
Rooms With Board.

WANTED — BY FATHER, ROOM AND board for two boys, 12 and 7 years, to attend school; would share room and assist care; reasonable price; best references exchanged. Address A, box 58, TIMES OFFICE. 15

WANTED—BY YOUNG WOMAN, PLAIN room and board, for 4 months, in exchange for a Fischer upright piano. Address Y, box 14, TIMES OFFICE. 15

WANTED—YOUNG LADY WISHES BOARD in private Christian family within walking distance of Coulter Dry Goods Co. Address A, box 114, TIMES OFFICE. 15

WANTED — BY MIDDLE-AGED GENTLEman, room and board with refined family; high ground and quiet neighborhood. Address Z, box 206, TIMES BRANCH OFFICE. 15

WANTED—ROOM, OR ROOM AND BOARD in exchange for painting or furniture repairing and refinishing. J. ARTHURS, Hotel Essex. 15

WANTED—YOUNG MAN WANTS LUNCH and supper in vicinity of Sixth and Main sts. Address A, box 121, TIMES OFFICE. 15

WANTED—
Work by the Day.

WANTED — FIRST-CLASS DRESSMAKER wants work by day or at home. Call before 11 a.m. Sunday or write MRS. SCHAEFFER, 1084½ E. Olive st. 15

WANTED—YOUNG MAN WANTS WORK AT cleaning and gardening, window washing, first-class. PHONE BROADWAY 2867. 14

WANTED—BY FIRST-CLASS LAUNDRESS and housewORKER, a steady place in a first-class family; pay $5 per week. 1917 S. HILL; PHONE Main 6111, evenings only, from 6 to 8. 15

WANTED—BY A FIRST CLASS STAIRbuilder and inside finisher, work by day or contract. Address B, box 212, TIMES BRANCH OFFICE. 15

WANTED—RESPECTABLE WOMAN WANTS laundry work in family; best reference. HOME 82828. 17

WANTED—A WOMAN WANTS WORK house cleaning for Fridays or Thursdays. Phone SOUTH 1508. 15

WANTED—BY A FIRST-CLASS LAUNdress, day's work. Call mornings and evenings. PHONE F3291. 15

WANTED—BY A LAUNDRESS, FIRST-class family's laundry only, to bring home. PHONE F3291. 15

WANTED—WASHING AND IRONING BY experienced woman. PHONE MAIN 6258. 14

WANTED—DAY'S WORK BY A GOOD COLored woman. MAIN 3862. 16

WANTED—WASHING TO TAKE HOME; first-class laundress. BOYLE 1468. 15

WANTED — COLORED WOMAN, DAY work, cleaning or laundry. MAIN 7267. 16

WANTED—WORK BY THE DAY OR CURtains to launder, MAIN 8274. 15

WANTED—I WANT DAY WORK OR laundry to bring home. MAIN 4140. 15

WANTED—WASHING TO TAKE HOME. CALL MAIN 6812. 16

WANTED—
Houses.

WANTED — TO RENT, LIST YOUR stores and houses, furnished and unfurnished, with us. We advertise and rent them. GUARANTEE REALTY CO., 341 SOUTH HILL. MAIN 4366, 15

WANTED — MODERN BUNGALOW IN southwest, five to seven rooms; must be a bargain. Address C, box 196, TIMES OFFICE. 15

WANTED—
Rooms.

WANTED—
WANT TO BUY
6-ROOM BUNGALOW.

IN WEST JEFFERSON DISTRICT for a party who is waiting with $2000 cash. Must be something really choice.

I AM GIVING my exclusive attention to your section. See me for quick sales.

G. I. SMITH, with
EDWARD D. SILENT & COMPANY,
402-410 South Hill.
Est. 1885. Member L. A. Realty Board. x19

WANTED — BY ADULTS, TWO-ROOM apartment and buffet kitchen; 2 wall or folding beds; up stairs, sunny side, within 10 minutes' walk from 4th and Main. Price must be reasonable. Address Z, box 204, TIMES BRANCH OFFICE. 15

WANTED — YOUNG MAN WOULD LIKE nicely furnished room and two meals in refined family, where there are young people; Westlake preferred. Address Y, box 276, TIMES BRANCH OFFICE. 15

WANTED—FURNISHED ROOM BY YOUNG man, private family, no other roomers, no children; state price. Address C, box 115, TIMES OFFICE. 15

WANTED—BY YOUNG GERMAN CLERK, furnished room in private family, where he has piano to play; state terms. Address B, box 196, TIMES OFFICE. 15

WANTED—ROOM, HOUSEKEEPING, AT Ocean Park, man, wife and girl, $15 to $12 per month. Address A, box 94, TIMES OFFICE. 15

WANTED—FURNISHED ROOM WITH PRIvate sleeping porch, in good neighborhood, within walking distance if possible. Address Z, box 161, TIMES OFFICE. 15

WANTED—TWO OR THREE UNFURnished rooms, by elderly woman. Must be clean and quiet. Ring up BROADWAY 1291. 15

WANTED—YOUNG LADY WISHES ROOM in private home, within easy walking distance; terms reasonable. PHONE WEST 634. 15

WANTED—REFINED, MORAL MAN WILL care for lawn or do any light work in exchange for furnished room. Address Z, box 118, TIMES OFFICE. 15

WANTED—2 OR 3 CONNECTING ROOMS for housekeeping; must be reasonable. Address Z, box 46, TIMES OFFICE. 15

WANTED—BY LADY, TWO UNFURNISHED rooms, second floor, close in. Address Z, box 227, TIMES BRANCH OFFICE. 15

WANTED—MARRIED COUPLE WANTS 2 or 3 unfurnished rooms, close in. 122 W. NINTH ST. 15

WANTED—
To Rent.

WANTED—TO RENT, 4-ROOM MODERN bungalow or cottage, large yard, near southwest; where there is no objection to 3 children. Rent must be cheap. Best of references. Address B, box 97, TIMES OFFICE. 15

WANTED—FURNISHED OR PARTLY FURnished cottage, 6 or 7 rooms. Family four adults; must be moderate, steady tenants. Best in present location two years. Best references. Prefer southwest. Address 11, box 94, TIMES OFFICE. 15

WANTED—FIVE OR SIX-ROOM BUNGAlow either furnished or unfurnished. Must be in good neighborhood and in good condition. If furnished, furniture, rugs, etc., must be clean and fairly new and rent reasonable. Address box 251, TIMES BRANCH OFFICE. 15

WANTED—TO RENT, FURNISHED HOUSE, 5 or 6 rooms; west or southwest, not to exceed $40; reasonable party. Three adults. Address B, box 219 TIMES BRANCH OFFICE. 15

WANTED—TO RENT, CHICKEN, ALFALFA RANCH, STOCKED, CASH OR CROP RENTAL, WITH OPTION ON BUYING. GIVE FULL DESCRIPTION. ADDRESS WM. E. GROFF, 859 S. FIGUEROA ST. 15

WANTED—FURNISHED COTTAGE, 4 OR 5 rooms, man and wife, rent moderate, close in, preferred. Address C, box 196, TIMES OFFICE. 15

WANTED—TO RENT, MODERN APARTment house, close in, now up or building. Address Z, box 254, TIMES BRANCH OFFICE. 15

WANTED—TO RENT, RESPONSIBLE PARties with boy of five want 4-roomed flat or cottage with yard; near car line, September 15; reasonable. Address Z, box 194, TIMES BRANCH OFFICE. 15

WANTED—TO RENT 10-STORY 6 OR 7-room house, with barn, southwest; modern; not over $25 per month. METCALF, 601 Grant Bldg. A1402. 15

WANTED—RESPONSIBLE PARTY DESIRES to rent a house 10 to 15 rooms, suitable for rooming, in a good location. PHONE BOYLE 1423, 600 Macy st. 15

WANTED—TO RENT, HOUSE WITH 3 or more lots, near car line, to lease. Address B, box 55, TIMES OFFICE. 15

WANTED—TO RENT FURNISHED ROOMing-house of 25 rooms. Apply 424 S. HILL ST. 15

WANTED—A 4 OR 5-ROOM FURNISHED house by four adults; long lease. Address Z, box 56, TIMES OFFICE. 15

WANTED — UNFURNISHED 6-ROOM cottage or flat; permanent; adults. PHONE B4924. 15

WANTED—
To Rent.

WANTED—TO RENT AND
MANAGE YOUR PROPERTY
DURING YOUR ABSENCE FROM CITY
THIS SUMMER.
WE CAN OFFER YOU FACILITIES
AND A SYSTEM THAT WILL
NOT ONLY BE SATISFACTORY BUT
PROFITABLE AS WELL.
OUR OWN REPAIR MEN MATERIALLY
REDUCE REPAIR BILLS.
PROMPT REMITTANCES AND
AS CLOSE ATTENTION TO YOUR BUSINESS AS YOU WOULD GIVE IT YOURSELF. GLAD TO EXPLAIN OUR SYSTEM.
WRIGHT & CALLENDER CO.,
453 S. HILL ST.

WANTED—
FURNISHED HOUSES.

WE HAVE CLIENTS for nicely furnished houses from $40 a month up. We give special care in the selection of suitable tenants. List your houses with us and we will rent it.

EDWARD D. SILENT & COMPANY,
402-410 S. Hill st.
Est. 1885. Member L. A. Realty Board. x15

WANTED — TO RENT, BY SEPT. 1 OR near that date, residence in good condition, in walking distance; Orange st. or West 7th, Grand or Westlake might suit. Can give first class reference as to my paying my rent promptly here for a number of years, also keeping property in first class condition. This may mean much to you. Will lease. Might take partly furnished house. If you have a nice residence and you would like to be absent a year or more, you can be assured of it having the same care as if your own house. Address at once, stating location and price, B, box 21, TIMES OFFICE. x15

WANTED—A STRICTLY MODERN 5 OR 6-room bungalow or cottage within boundaries north 1st st., south Jefferson st., east Main st., west Hobart ave.; by a family of 3 adults. Will pay from $20 to $25 per month for 1 or 2 years. Best references given and required. Address Y, box 247, TIMES BRANCH OFFICE, or phone Home 71440. 15

WANTED—TO RENT.
WE HAVE A CUSTOMER (ONLY 3 ADULTS IN FAMILY) FOR AN 8 OR 9-ROOM FURNISHED HOUSE WITH GARAGE. WILL TAKE 4 MONTHS' LEASE. HOUSE MUST BE FIRST-CLASS IN EVERY RESPECT.
MINES & FARISH,
252 S. HILL ST.

WANTED — TO RENT A FURNISHED house of eight rooms, with garage, in West Adams Heights district; also want to rent another house of 12 rooms, furnished, with garage, large enough for 2 machines. Address A, box 16, TIMES OFFICE. x15

WANTED—TO RENT—4 TO 7-ROOM NEW modern, up-to-date bungalow, on or just off West Adams or 18th-st. line; privilege of buying on terms; give house number and all particulars. Address Z, box 8, TIMES OFFICE. x12

WANTED—TO RENT BY MOTHER AND two boys, in Polytechnic, small sunny cottage, several lots, within city limits, permanent; best city references; only full particulars considered. Address Y, box 194, TIMES BRANCH OFFICE. 15

WANTED—
6 or 8-room furnished house, for family of 3 only; must be thoroughly furnished and have a garage; will lease for 3 years.
MINES & FARISH,
252 S. HILL ST.

WANTED — FURNISHED RANCH, STOCK or grain, suitable for man and four big boys; would prefer taking care of ranch, but would consider renting same; location not particular, but would prefer Southern California. Address B. W. HAYS, Inglewood, Cal.

WANTED—TO LEASE THREE TO FIVE ACRES, HOUSE, BARN, ETC., IN OR CLOSE TO LOS ANGELES. PHONE 72282. ADDRESS Y BOX 252, TIMES BRANCH OFFICE. 15

WANTED—TO RENT; FURNISHED BUNgalow, or cottage, with garage, of three or four bedrooms; in, or within easy reach of the city. Address Z, box 232, TIMES BRANCH OFFICE. x15

WANTED—BY PAINTING CONTRACTOR, furnished apartment, flat or bungalow, at Venice or Ocean Park; also one in city; part rent to be paid in painting or decorating. Address Z, box 196, TIMES OFFICE. 15

WANTED—4 ROOMS, NEW, MODERN BUNgalow, furnished or unfurnished; in first-class neighborhood, or will buy furniture, but must be first-class and reasonable price. Address Z, box 244, TIMES OFFICE. 15

WANTED—TO RENT, MODERN HOUSE, about 8 rooms, furnace, garage, hardwood floors; west or southwest. Address giving description and terms. Address Z, box 61, TIMES OFFICE. 15

WANTED—TWO RELIABLE MEN WANT small cottage or two rooms (two beds) for housekeeping, reasonable and convenient, give price, etc. Address A, box 154, TIMES OFFICE. 15

WANTED—3-ROOM HOUSE FOR FAMILY of three; rent not over $20. Angelino Heights or Highland Park preferred; outside sleeping porch if possible. Address Y, box 240, TIMES BRANCH OFFICE. 15

WANTED—FURNISHED OR PARTLY FURnished five-room bungalow in desirable location. Rent $23. Address A, box 194, TIMES OFFICE. 15

WANTED — BASEMENT OR ANY OTHER place for light manufacturing purpose; want to rent. Write PERMANENT, 324 S. Hill st. 14

WANTED — DESK ROOM IN UNION Trust, H. W. Hellman or Security Bldgs., by party not in active business. Address P, box 146, TIMES OFFICE. 15

WANTED—TO RENT OR LEASE A MODern 5-room cottage, between 12th and 23th, close to Main st.; no children. Address 1602 SANTEE ST. 15

WANTED—TO RENT, 6-ROOM COTTAGE or bungalow; modern, reasonable; good location; permanent tenant. Address Y, box 6, TIMES OFFICE. 15

WANTED — FURNISHED, 6 OR 7-ROOM house; must be nice furniture, good locality. Wanted, 4 or 5-room furnished house, close in. PHONE F3291. 15

WANTED—MODERN 4 OR 5-ROOM LOWER flat, in southwest, unfurnished; couple without children; permanent, not over $16. Address B, box 71, TIMES OFFICE. 15

WANTED — YOUNG MARRIED COUPLE want modern cottage or bungalow; Westlake district preferred. Address Y, box 244, TIMES BRANCH OFFICE. 15

WANTED—ONE LARGE OR TWO SMALL unfurnished rooms in private family, by young man; state price. Address X, box 220, TIMES BRANCH OFFICE. 15

WANTED—UNFURNISHED ROOM AND kitchen for light manufacturing purpose; steady, reliable. Write PERMANENT, 434 S. Hill st.

WANTED—5 OR 6-ROOM COTTAGE, FURnished or unfurnished. Prefer one with shed, close in, rent reasonable. Address NICHOLLS, 911 Maple ave. 15

WANTED—TO LEASE FOR ONE YEAR, partly furnished 5 or 10-room rooming-house; close in. State lowest terms. Address Z, box 116, TIMES OFFICE. 15

WANTED—TO RENT APARTMENT HOUSE of 16 to 40 rooms; will buy partly furnished house. Address B, box 80, TIMES OFFICE. 15

WANTED—A SUN PARLOR BY A RESPECtable lady; occupation writing; must be close in. Address B, box 96, TIMES OFFICE. 15

WANTED — TO RENT UNFURNISHED, 10 to 20 room; suitable for rooming-house; give particulars. Address B, box 8, TIMES OFFICE. 15

WANTED—OWNER TO ERECT MODERN rooming or apartment-house, walking distance southwest. THE SAYER THOMPSON IRONS CO., 219 S. Hill.

WANTED—UNFURNISHED FLAT, 6 OR 7 rooms; close in; strictly modern. J. F. D., 913 MAPLE.

WANTED—TO RENT THE MEAT DEPARTment of a good live cash grocery store. Address 709 E. VERNON AVE. x13

WANTED—TO RENT 200 OR 300 ACRES, OF good pasture land near city. Address box 627, R.F.D. No. 4, Station B. 15

WANTED—TO RENT THREE OR FOUR-room house with stable, on high ground. PHONE SOUTH 1393. 15

WANTED—TO RENT SPACE OR STAND for cigars and fruit. Address A, box 139, TIMES OFFICE. 15

WANTED—
To Purchase, Real Estate.

WANTED—ROOMING-HOUSE, MODERN, 20 to 25 rooms; close in; no agents. Address Y, box 97, TIMES OFFICE.

WANTED—CORNER LOT, SOUTHWEST part of town, for business purposes. Address A, box 156, TIMES OFFICE. 15

WANTED—A LOT DIRECT FROM OWNER, near Sixth st., west of Kingsley and east of Gramercy. PHONE 51722. 15

WANTED — BEACH HOUSE AND LOT, about $2000, $1000 cash. BOX 72, Venice, Cal.

WANTED—TO BUY COTTAGE OF 4 TO 7 rooms, for cash, from owner; no agents. Call 822 S. GRAND AVE. x15

WANTED—
To Purchase, Real Estate.

WANTED—
SOUTH HILL STREET PROPERTY.

I have a client.
Who has $75,000 cash.
Clear city property, $25,000.
WANTS vacant Hill street.
Between Ninth and Pico.

H. J. WIDNEY, 500-503 Lankershim Bldg., 128 W. Third street.
15 'Phones A2035—Main 5500.

WANTED—REAL ESTATE—

If you own well-located property in the down-town district, which you desire to sell, we will be pleased to have you furnish us with description, prices and terms, with a view of realizing quickest possible results. We are in the market for any good business property at bargain prices.

HOLMES-WALTON CO.,
504-6 GRANT BLDG., 4TH & BROADWAY. x15

WANTED—
ORANGE GROVE
IN MONROVIA-DUARTE district.
Must be strictly first-class. Will put in beautiful Los Angeles residence, balance cash and mortgage.
EXCLUSIVELY with
E. GERMAN, of
EDWARD D. SILENT & COMPANY,
402-410 South Hill st.
Est. 1885. Member L. A. Realty Board. x15

WANTED—TO PURCHASE—
TO TRACT OWNERS.

I will buy lots in any good tract, west of Main, and will build good houses on them, giving second mortgages for price of the lot. I have built up some of the best tracts in town and can show you.
FRANK SIMMONDS,
2804 Budlong. 'Phone West 2254.

WANTED—LOT IN WESTERN PART OF CITY FOR EQUITY IN ELEGANT EIGHT-ROOM HOUSE. WESTLAKE DISTRICT. BUILT FOR MY HOME. COMPLETED SEVEN WEEKS AGO. EXTRA FINE IN ALL RESPECTS. CIRCUMSTANCES SINCE THEN DEVELOPED MAKES CHANGE IMPERATIVE. FURNITURE TOO. EVERYTHING OF BEST GRADE. NEW. EQUITY $8000, SOME CASH NECESSARY. PRICE $6000. CALL 54480. 15

WANTED — IF YOU HAVE SOLD YOUR property on monthly installments, or are contemplating doing so, see us and we will enable you to realize all cash on the deal. We buy notes, mortgages, trust deeds, real estate contracts, in fact our own business. We draw all papers free when we buy them and pay all expense, including certificate fees. Money at once, without escrow or other red tape. CHAMBERLIN & CO., 325-326 L. A. Trust Bldg. Telephone A7326, Broadway 1811. x15

WANTED—TO PURCHASE FROM OWNERS ONLY, A MODERN 7 OR 8-ROOM HOUSE ON WEST ADAMS HEIGHTS OR IN WILSHIRE DISTRICT; NOT TO EXCEED $8000, AND PUT IN AS PART PAYMENT A BEAUTIFUL 12-FT. CORNER ON THE HIGH GROUND; WORTH $2500, BALANCE CASH.
A. W. ROSS,
x15 612 H. W. HELLMAN BLDG.

WANTED—6-FOOT LOT, WILSHIRE, FOR $2000 bungalow, beach, balances CASH; 5-room bungalow, near University, for all CASH. Gentleman's country home, 10 acres, for all CASH. Bungalow houses and lots, Wilshire, for CASH. Orange, eucalyptus and timber land anywhere, for CASH. Corner house, southwest, Adams, bargain for CASH. Real buyers, callers, get acquainted with me quickly. RANDOLPH, 218 Grant Bldg. 15

WANTED — TO PURCHASE A FACTORY site, west of the river, close in, not less than 80 feet frontage. BLACK BROS., 328-9 H. W. Hellman Bldg. Main 3256. x15

WANTED—TO PURCHASE BUNGALOW OR house, northwest, $2500 or $3000; must be inside city limits; must have 2 bedrooms; either Temple-st. car line or Hollywood car, or Pinnini Bath car line; not over about 20 minutes out; will pay at least $500 cash and good terms on balance. Call at once this week. J. COOPER, with The Briggs Co., 500-6 Columbia Trust Bldg. Main 287, A3422. x15

WANTED—TO PURCHASE CLEAR INCOME property, value about $40,000; must be central; would consider N. Spring, Main or Broadway. BLACK BROS., 328-9 H. W. Hellman Bldg.

WANTED—TO PURCHASE NOTES, MORTgages, trust deeds, contracts issued for the sale of real estate, etc. Our own funds; no escrow; money at once. We pay all expense of transfer. MONEY TO LOAN, secured by first mortgages on real estate. NOURSE & COMPANY, 325-326 L. A. Trust Bldg., Second and Spring sts. Both 'phones. x15

WANTED—IMPROVED BUSINESS PROPerty on S. Main st. or Moneta, paying good income. Have $15,000 cash and central business property. BLACK BROS., 328-9 H. W. Hellman Bldg. x15

WANTED—IF YOU HAVE A GOOD RESIdence lot anywhere in the S.W. section of the city between Adams and Pico? State if you are willing to sell well under the market for cash, give me full description, and I will investigate, and if I find it to be a bargain will buy it. Address Z, box 12, TIMES OFFICE. 15

WANTED — TO BUY, FROM OWNERS ONLY, A property WITH INCOME. Will give CLEAR property and assume moderate mortgage on properties valued from $5000 to $20,000. GIVE LOCATION, PRICE AND INCUMBRANCE or no attention paid. ADDRESS DEAL, Address Z, box 84, TIMES OFFICE, Los Angeles, Cal. x15

WANTED—200 TO 1000 ACRES TO SUBDIvide in acre tracts close to the city in good locality. We have nearly 500 our INGLEWOOD RANCHO and MAIN-MONTANA ACRES and have a big list of people who wish to buy land. Will deal with principals only. PATTON & LONGLEY, 230 South Hill st. A2295; Main 1272.

WANTED—HAVE FROM $15,000 TO $20,000 CASH AND FROM $15,000 TO $40,000 IN VERY CLOSE-IN APARTMENT PROPERTY, IMPROVED AND UNIMPROVED, TO EXCHANGE. PROPERTY BETWEEN 7TH, PICO, MAIN AND FIGUEROA. ARTHUR W. FISHER, 1035 S. MAIN. F6290. 13

WANTED—FROM 1 TO 5 ACRES, CLOSE in, suitable for chicken ranch, for clear lots and cash; also 10 to 20 acres, unimproved, orange land, for $3000 equity in new close-in cottage, Long Beach. PATTERSON, 215 Security Bldg. F2345.

WANTED—I WANT A CLEAR RESIDENCE, to be worth over $5000, will pay part cash, balance in absolutely choice profit-making stock in live growing industry. House to be cash value, and stock to be at actual value. Address X, box 213, TIMES BRANCH OFFICE. x15

WANTED—TO RENT, WITH 4 MONTHS' option to purchase, 4 to 6-room furnished bungalow, southwest, 20 minutes out. Rent to apply on purchase price.
N-A-T-I-O-N-A-L
INVESTMENT COMPANY,
402 CENTRAL BLDG., Los Angeles. F4809. x15

WANTED — INCOME APARTMENTS OR business property, from owner to about $75,000; have cash and large clear corner on one of the best streets. Improved with stores and flats.
BEACON LUMBER CO.,
Sixth and Main. 406 Severance Bldg. x15

WANTED — 10 TO 20 ACRES GOOD ORange land or young grove, with good water right, for cash and city property or mortgage back. Duarte or San Dimas preferred. Owners only. O. L. STEVENS & CO., 502 MASON BLDG. x15

WANTED—MEN TO JOIN ME IN PURchase 2000 acres land at $30; 3 flowing wells, railroad, townsite, good soil and ditched. Adjoining land selling at $60. Have about $60,000 in sight; want $30,000 more. 100 per cent. profit. Inspection. Commission to agents. RANDOLPH, 218 Grant Bldg. 15

WANTED—TO PURCHASE BUSINESS OR residence property or lease apartment-house, up to $20,000; pay with $15,000 first mortgage and diamonds, $6000. Address A, box 23, TIMES OFFICE. 15

WANTED—TO BUY A LOT WITHIN 5C car fare; prefer south; must be cheap for cash. Address B, box 29, TIMES OFFICE. x

WANTED—TO BUY CHEAP HOUSE AND lot, close in, $25 down, balance $15 monthly, including interest; state price, location, etc.; south side. 6061 SAN PEDRO. 15

WANTED—TO PURCHASE NEW, MODERN house, 6 or 8 rooms, up to $6500; must be clear; pay with trust deeds, stocks and cash. Address A, box 54, TIMES OFFICE. 15

WANTED—TO PURCHASE NEW, MODERN residence, 7-story, up to $4500; pay with trust deeds, diamonds and cash. Address A, box 55, TIMES OFFICE. 15

WANTED—TO PURCHASE AT ONCE NEW, modern house, 5-story, $3500 to $4000; pay $1000, balance mortgage. Address A, box 55, TIMES OFFICE. 15

WANTED—WILL PAY CASH FOR 7-ROOM house, must be modern, in northwest district. Address A, box 190, TIMES OFFICE. 15

WANTED — MODERN 6-ROOM BUNGALOW in new residence section, Wilshire blvd. or Onocosta Park preferred, or some one to furnish lot and build same; first payment to be two lots, 66x134, in Figueroa Boulevard tract; balance in rent at $5 per month. Address Y, box 196, TIMES OFFICE. 15

WANTED—TO PURCHASE; REAL ESTATE. We will buy for cash any low price manufacturing or residence lots in city limits that's 20 per cent, or more under market price. Only snaps taken. Money ready to escrow without delay. MATTHEWS & MATTHEWS, 340 Douglas Bldg. x7

WANTED—TO PURCHASE
The best 5 to 7-room cottage, located west of Main street, that I can buy for $250 down. Give complete description, location, price and terms. Address Z, box 29, TIMES OFFICE. x15

WANTED—THE BEST BARGAIN IN A 4-room bungalow or cottage (plastered,) anywhere between Main and Central ave., and 80th st. and 36th st.; must take clear lot, 50x166, on Dalton ave., as part pay; balance cash. Man is waiting for good offers. See OBER, quick, 135 Stimson Bldg. 15

WANTED — WILL EXCHANGE MY NEW five-passenger Tourist auto, used three months and absolutely perfect; best top; all equipments and fully guaranteed, for a lot in city Los Angeles; will give or take some cash. OWNER, 121 W. 16th st. Tel. 25815. 15

WANTED — TO PURCHASE CHEAPEST lot that can be bought in good locality, West or Southwest, for $1000 to $1500. Must be under market value. Also want modern cottage north of Jefferson and west of Main or Hoover, $2500 cash. BURNS-HUTCHINSON CO., 325 Security Bldg. Main 227, F7135. x15

WANTED—SOUTH PASADENA, BEST 1, 2 or 3 lots for bungalows that $600 to $1200 each cash will buy. You must have something that's worth the money or do not answer. Prefer 2 lots together if more than one. Address BUYER, Z, box 171, TIMES OFFICE. 15

WANTED — GOOD ALFALFA LAND NOT too far from city, without water if cheap; prefer unimproved; have $1000 city property and cash; will go up to $2000 or $2500. Not less than 40 acres. BURNS-HUTCHINSON CO., 325 Security Bldg. Main 227, F7135. x15

WANTED—LOT BETWEEN 6TH AND WILshire and Ardmore and Gramercy. Will pay cash for a bargain. State exact location, which side of street, and lowest price or no attention. Address Z, box 1, TIMES AGENCY. 15

WANTED TO PURCHASE.
Vacant lot within one-half mile of 24th and Hoover. Must be an absolute bargain.
GEORGE H. COFFIN & SON.
Suite 508 Security Bldg.
Main 5255. A5255. x13

WANTED — TO PURCHASE ABOUT 10 acres of good land in Southern California that is particularly adapted for alfalfa; do not answer unless you have good land; a good bargain. Address B, box 188, TIMES OFFICE. x15

WANTED—TO PURCHASE FEW ACRES OF land, with myrtle trees or myrtle bushes growing on it. Please send samples of myrtle with full description and price to agent. SIGMUND FOLLAK, 628 Lebanon st., Los Angeles, Cal.

WANTED—IF YOU HAVE A RANCH FOR sale, at a price within reason, we can dispose of it in short order. We have buyers for farms. Call in and learn what we can do for you. STEARNS & WHITEFORD, 415 S. Hill st.

WANTED—GOOD 7 OR 8-ROOM HOUSE will give $400 in trade and balance on first-class business lot at Marine View Terrace;

Liners.

TO LET—
Furnished Rooms.

TO LET—

HOTEL KENNETH,
225 S. GRAND AVE.

On the hill, where it is quiet and comfortable, and the air is fine. Finely furnished rooms with and without private baths; elevator service; every room has running hot and cold water; roof garden with beautiful large sun parlors; rates reasonable; location one block from Angels' Flight; 1 minutes' walk to Broadway and 4th cars. Home A1860; Broadway 4093. x15

TO LET—VALDEMAR, 426 WEST SIXTH, family commercial hotel, housekeeping furnished rooms, private baths, $5, $6, $7 week; incomparable appointments, electricity, tasteful furnishings, unparalleled; steam; modern conveniences approximate "Alexandria;" inconceivable advantageous downtown location, proprietor's personal supervision guarantees satisfactory management; permanent patronage proportionately propitiated. 15

TO LET—NOW IS YOUR TIME TO SECURE rooms for the winter at summer rates; people who appreciate cleanliness will find comfortably furnished rooms at 311 West 4th st. Large reception hall with piano for guests; all outside rooms; croquet grounds, etc.; can arrange for housekeeping accommodations if desired; 10c; rent reasonable. Call 311 WEST 4TH ST. 15

TO LET—WE CATER TO THOSE WHO APpreciate first-class accommodations. Have hot water and cold water in every room, day and night; can give you suites, single rooms or private baths at very reasonable rates. Good location for business people. HOTEL ARRAHWANNA, 413½ W. Seventh st. 15

TO LET — PERCIVAL, 352 S. HILL, FURnished apartments in the largest and most perfectly appointed apartment house in the West; $25 rooms, single or en suite, with bath and buffet kitchen; also single rooms, amusement hall. Desirable and centrally located; walking distance. x

TO LET—ACCOMMODATIONS FOR A FEW more people in quiet residence; large grounds, elegant surroundings; cool and quiet as at the beach; very nice home for only the best of terms, a large reduction made. Bimini Bath cars, get off at Bixel. 1126 W. SEVENTH ST. x15

TO LET—HOTEL CADILLAC, 923 SOUTH Main. If you are thinking of making a change, if you are stopping in the city a day, a week or a month, let us show you what we have in the way of large, clean, airy rooms at very low rates. 15

TO LET—SOUTH HOLLYWOOD, STRICTLY modern 7-room and bath residence, large grounds, thoroughly improved with fruit trees and shrubbery, furnace and solar heater; or will sell on easy terms. 'Phone OWNER for keys. 7305. x15

TO LET—MOST COMFORTABLE AND conveniently located rooms in city; single, suites or with private baths; strictly modern; you want something strictly first-class see them. HOTEL ARRAHWANNA, 413½ W. Seventh st. 15

TO LET—3 LARGE, MODERN, CONVENient, light, airy, perfectly clean housekeeping rooms; folding doors between living-room and dining-room; large bath; pantry and screened porch; splendid neighborhood; convenient to cars and stores; southwest, 1029 W. 34TH ST. DUNNE. 15

TO LET—IF YOU WILL LOOK AT OUR rooms you are sure to like them. Clean, cool, well furnished and strictly modern, at very reasonable rates. Location finest in city. HOTEL ARRAHWANNA, 413½ W. Seventh st.

TO LET—IN LARGE BEAUTIFUL PRIVATE residence, elegantly furnished large outside sunny rooms. Every home comfort; beautiful grounds and porches; no signs; walking distance. Call 1125 S. GRAND. 15

TO LET—NICELY FURNISHED ROOMS for gentlemen, all outside, well lighted and aired, hot and cold bath, both phones, top floor, S.E. corner First and Broadway, 238 W. FIRST ST. A1261, Broadway 3713.

TO LET—TO HUSBAND AND WIFE HAVing employment during the day, a furnished room in new bungalow, with use of kitchen and bath; home privileges to right parties; reference exchanged. Address B, box 14, TIMES OFFICE. 15

TO LET—IF YOU DESIRE SOMETHING first-class at reasonable rates, see our rooms. They are clean, cool and strictly modern; the best location in town to be had. HOTEL ARRAHWANNA, 413½ W. Seventh st. 15

TO LET—THE KONETA, 1214½ N. BROADway, near Times Office, nice, clean, modern, homelike furnished rooms, nice parlor, piano, hot bath; right in business center; prices reasonable. A3783.

TO LET—FURNISHED ROOMS, 1 FRONT; house newly furnished, papered and painted throughout; instantaneous heater in bathroom; walking distance. 129 W. 11TH ST.

TO LET—NEWLY-FURNISHED, CLEAN, sunny rooms, electric light; porcelain bath; instantaneous heater, telephone, all for $1 monthly. No other roomers. Phone MAIN 6125. 15

TO LET—3 COMPLETELY FURNISHED rooms upstairs for housekeeping; only $12; gas, electric and water bill paid; also clean sunday furnished. Take Maple-ave. car. 327 E. 54TH ST. 15

TO LET—NEW HOUSE, BRIGHT, OUTSIDE rooms, housekeeping and single, $1.50 to $4; bath, laundry; walking distance; cars direct to depots. TEN EYCK, 111 S. Figueroa. x15

TO LET—NEWLY FURNISHED, PLEASant rooms, single or en suite; some for housekeeping, from $4 up. Just opened for housekeeping; new and clean; right close in. 611 TEMPLE ST. 15

TO LET—5 MINUTES' WALK FROM 3D and Broadway; furnished, cool, front room in modern home; $2.50 weekly. Hot and cold water; other conveniences for 2. 216 SOUTH FLOWER. 15

TO LET—AT SAWYER APARTMENTS, 227 SOUTH HOPE, two room apartments, private bath, small rent; all conveniences for housekeeping; single rooms. For gentlemen, $3 per week; bath. $3.50 per week. 15

TO LET—IN HOTEL OHIO, 237 NORTH BROADWAY, clean and well furnished rooms, single or en suite, with bath; every modern convenience. Rates from $2 a week up to $7. Free baths. x21

TO LET—LARGE ROOM WITH CLOTHES closet; heating water and newly furnished, in birdseye maple. Very close in. $30 a month to permanent party. 804½ S. HOPE ST. 15

TO LET—LARGE LIGHT ALCOVE ROOM and kitchen, clean, modern; walking distance; private family; ladies or gentlemen; summer rates. Quiet street. 1223 S. OLIVE. 15

TO LET—3 LARGE ROOMS AND HALL, nicely furnished, porcelain bath, stationary tub, hot and cold water; large yard, barn, cellar, lawn and flowers; adults only. 240 E. 28TH ST. 15

TO LET—A BEAUTIFULLY FURNISHED room with or without housekeeping, suitable for 2; homelike and congenial; private family; $4.50 per week. 1256 W. 23RD ST. Home 71764. 15

TO LET—NICELY FURNISHED, LARGE sunny front rooms; also small room; private residence; new, modern, desirable locality; modest part of city, close in, cheap rent. 1134 WEST EDGEWARE. Phone E2758.

TO LET—LIGHT HOUSEKEEPING ROOMS, one room 14x16, kitchen, bath, etc., at $14, $15 and $16; new, well furnished, cooler and gas stove. BROWN & THOMPSON, 214 Lankershim Bldg.

TO LET—DESIRABLE FRONT ROOM WITH 3 large windows, suitable for two gentlemen, in private home in the Westlake district; excellent table board. 1264 INGRAHAM. Phone 10852. 15

TO LET — FURNISHED AND UNFURnished rooms, single and en suite; housekeeping apartment; bright, sunny, modern. 1124 WEST 5TH ST. 15

TO LET — A LARGE, LIGHT, SUNNY room, furnished, with bath and telephone, for gentleman. Reasonable rates. 1845 W. 19TH ST., upper flat. 15

TO LET—FURNISHED ROOMS, $6 NEWLY furnished rooms; running water, modern, $2 per week, $8 a day. 347 S. LOS ANGELES ST. 'Phone Alec.

TO LET—NICELY FURNISHED SLEEPING and housekeeping rooms; electric light, gas and bath, $2.50 per week and up. 1153 N. OLIVE.

TO LET—FURNISHED ROOMS NEAR Westlake Park; housekeeping privileges. Call or phone. 428 WESTLAKE AVE. Phone 10283.

TO LET—1 LARGE, NICELY FURNISHED southeast room, on second floor, modern house, use of bath and phone. References. 1217 MAGNOLIA. Phone West 3626. 15

TO LET—FURNISHED HOUSEKEEPING room, suitable for man and wife; all new furniture; no other roomers; 2 car lines; fine location; reasonable. 'PHONE 24467. 15

TO LET — ELEGANTLY FURNISHED front rooms; disappearing beds; only $12 monthly. Just opened. 944 FRANCISCO ST. x

TO LET—$1.50 WEEKLY; LARGE, SUNNY room, well furnished, clean; in rear 2309 S. NINTH ST. Also 1112 E. SEVENTH ST.

TO LET — BEAUTIFULLY FURNISHED, large, sunny rooms, in private, refined, private home, walking distance. 'Phone M3607. 1663 FLORIDA ST. 15

TO LET — IN PRIVATE HOME, 1286 S. OLIVE, clean, nicely furnished room for light housekeeping; suitable for one lady. Price reasonable. No sign. 15

TO LET — 3 BEAUTIFUL ROOMS, FURnished; cool and quiet; private family; close to permanent people. 1838 W. 9TH.

TO LET — $3.50; BEAUTIFUL BEDROOM, Westlake district, for gentleman, in private home, bath. 'Phone Main 8670. 126 VALENCIA.

TO LET—$10 EACH, 3 SUNNY, NEATLY furnished rooms with private family; in walking distance from business part of city. W. 4TH.

TO LET—FURNISHED, FRONT ALCOVE room, suitable for lady housekeeping. Inquire Monday between 12 and 4, 2025½ CLAY ST.

TO LET—TWO HOUSEKEEPING ROOMS IN rear, suitable for two gentlemen; rent $5.00. 824 W. 9TH ST.

TO LET—DESIRABLE ROOM IN STRICTly modern home, Westlake district. Gentlemen only. PHONE WEST 430. Home 12696. 15

TO LET—PARTLY FURNISHED LARGE pleasant housekeeping room, very desirable location, 946 ORANGE ST. Between 9th and 7th streets.

TO LET — FRONT APARTMENT WITH bath; one single room also. In rear house airy, light room, kitchen and bath; reasonable. 257 S. HILL ST. 15

TO LET—SUNNY FRONT ROOM IN A private family, use of kitchen and phone; $1 per month. 1139 W. 8TH. DRIVE. Call afternoons. 15

TO LET—WITH PRIVATE FAMILY, SUITE large sunny furnished front rooms; housekeeping; also other front rooms, ground floor. 847 S. BROADWAY. 15

TO LET—DESIRABLE 4-ROOM MODERN cottage, within block of University and Jefferson car line. Call at 2126 KET WEST. 17

TO LET—FOR LIGHT HOUSEKEEPING, 2 large front rooms and kitchen; lights and gas for cooking furnished. 913 S. FIGUEROA. Home 5279. Rent $20.

TO LET—2 WELL FURNISHED FRONT rooms; housekeeping; instantaneous heater; walking distance. $20 month. Call evenings, 831 S. FREMONT AVE.

TO LET—CLEAN, COOL, LIGHT HOUSEkeeping rooms, from $1.75 up per week; one front furnished room. 332 S. LOS ANGELES ST. 15

TO LET—2 FURNISHED ROOMS FOR housekeeping; instantaneous bath, phone, walking distance; $12.00, including gas for cooking. 919 GEORGIA. 15

TO LET—3 NEWLY AND COMPLETELY furnished housekeeping suites of 2 rooms; close in, front; reasonable. 823 CROCKER. 'Phone Main 9125. 15

TO LET—NICELY FURNISHED SUNNY rooms, ½ block from Angels' Flight; 3 mins. from Broadway; lawn and flowers. 127 S. OLIVE. 15

TO LET—IN COTTAGE, TO ADULTS, 4 rooms and 3 rooms, en suite, nicely furnished for housekeeping, or will rent all together. 129 W. 8TH ST. South 2696. 15

TO LET—FURNISHED AND UNFURNISHED rooms suitable for light housekeeping; $5 a month and up. 1318 JEFFERSON, 1½ W. Jefferson st. x15

TO LET—NICELY FURNISHED FRONT room, privilege of housekeeping, 'phone, use of lot, walking distance. 810 W. NINTH; reasonable.

TO LET—HOTEL KENDRICK, 312 SOUTH SPRING, over Owl Drug Store; outside, clean, newly furnished rooms, iron beds, $2.50 up. 15

TO LET—BEAUTIFULLY FURNISHED front room, suitable for 2 young gentlemen. Will give breakfast. Call at 1267 W. NINTH ST. References required. 15

TO LET—WANT GENTLEMAN TO SHARE bath; private bungalow; all the comforts of home; quiet place; southwest; 17 month. Address B, box 88, TIMES OFFICE. 15

TO LET—$12 PER MONTH, TWO CHOICE housekeeping rooms at 829 W. 34TH ST. Ideal place for couple; front room, nice house in rear for $10 per month. Call WEST 1907. 15

TO LET—741 S. FLOWER, NEW, ELEGANTly furnished large front room; very desirable; fine bath; choice location; reasonable. 'PHONE F7426. 15

TO LET — NICELY FURNISHED OUTSIDE rooms; hot bath free; electric light, 'phone; every convenience; close in; $2 per week. 829 S. HILL. 15

TO LET—3 FURNISHED HOUSEKEEPING rooms in private family of adults, fine location, gas, electricity, phone, free sewing machine free. S.W., $15. Phone 2482 Monday. 15

TO LET—4 ROOMS FURNISHED FOR housekeeping, complete; gas, electricity free; near W. Adams and University car. 1257 W. 22ND ST. 15

TO LET—NEAR ST. JAMES PARK AND Adams street; housekeeping suite, complete and convenient; private residence; reasonable; University car. THOMPSON. 15

TO LET—NICE FURNISHED FRONT ROOM in private house to one or two gentlemen. Westlake district, walking distance. PHONE 10295. 15

TO LET—FRONT SUITE ROOMS, HOUSEkeeping, sink, newly furnished, $12; also $25; also front bow window room, $12. Call Monday, 450 S. GRAND. 15

TO LET — NICE SUNNY ROOMS FOR housekeeping; private; reasonable; walking distance. 1230 S. HILL. Phone Broadway 3015. 15

TO LET—A SUITE OF HANDSOMELY furnished rooms for light housekeeping, summer rates, walking grounds. 1400 W. 12TH ST. corner Union ave.

TO LET — LARGE FURNISHED HOUSEkeeping room, $8, winter rates. 141 W. 16TH ST. 15

TO LET — NEWLY FURNISHED SUNNY rooms, single or en suite. 342 S. HILL. Family Hotel Marion.

TO LET — 320 S. FLOWER ST., UPPER front room with bath; all conveniences; private family. 15

TO LET—3 FURNISHED OR UNFURNISHED rooms, with screen porch and bath, walking distance; 1254½ N. FREMONT. A3501. 15

TO LET—THE BERG.
Large sunny rooms to let to men only. 923 W. 8th st. 15

TO LET—$5 TO $15 PER MONTH FOR 3 outside clean furnished housekeeping rooms. Phone West 3447. 1126 S. HOPE ST. 15

TO LET—NEWLY FURNISHED HOUSEkeeping rooms, $5, $10, $12; 5 doors from Temple st. 327 BUENA VISTA ST. 15

TO LET—A FIRST-CLASS FURNISHED room, cheap. Call after Monday. DU BOIS, 257 Mercantile Place. Main 1. 17

TO LET—NICE CLEAN ROOMS, IN HEART of city, $1.50 up weekly. GLEN MILLER, 459 West 3rd st. 15

TO LET—3 FURNISHED ROOMS, WITH bath, for light housekeeping. 402 EUCLID AVE. D1444.

TO LET—REASONABLE HOUSEKEEPING rooms, also single. 236 WINSTON.

TO LET — ELEGANTLY FURNISHED, large front rooms, $1.50 per week, with private bath. 116 EAST 5TH ST. 21

TO LET—LARGE FRONT ROOM FOR housekeeping; also small room, reasonable. 829 S. BROADWAY. 15

TO LET—TWO NICELY FURNISHED rooms, for light housekeeping, with private family. 230 N. OLIVE ST., Flat A. 15

TO LET—LARGE FRONT ROOM, NICELY furnished, $1.50, board if desired. 322 W. 17TH, near Grand.

TO LET—3 HANDSOMELY FURNISHED rooms, one suitable for one or two persons; reasonable. 1115 S. HOPE ST. Main 7544. 15

TO LET—FURNISHED ROOMS, $5 AND UP per month. Men only. Inquire 121 S. FLOWER. 15

TO LET—FRONT ROOM WITH COOK room, $12 a month. 325 TEMPLE ST. 15

TO LET—3 COMPLETELY, NICELY FURnished clean rooms, walking distance. 913 FRANCISCO. Phone 12143. 15

TO LET—LARGE SUNNY FURNISHED rooms, bath, one located $3.50 up. 455 ORANGE ST., ½ block west Figueroa. 15

TO LET—NICE CLEAN FURNISHED ROOM, private family, $3 a week. Breakfast if desired. 739 MILES ST. Phone South 3149. 25

TO LET—HANDSOMELY FURNISHED room to gentleman, with or without board. 822 W. 11TH ST. 15

TO LET—PART OF BUNGALOW, FURNISHed for housekeeping. 961 W. VERNON AVE. 17

TO LET—PLEASANT FRONT ROOM, SUITable for gentleman, convenient to cars; private house. 123 W. 3RD ST. 15

TO LET—FURNISHED ROOMS, WITH OR without housekeeping, centrally located. 219 S. HILL. 15

TO LET — LARGE NEWLY FURNISHED rooms with or without housekeeping; large yard. 526 S. HILL. 15

TO LET—3 FURNISHED ROOMS, SINGLE or en suite. 1464 W. 7TH ST. Phone 62913. 15

TO LET—SINGLE AND LIGHT HOUSEkeeping rooms, 617 SOUTH OLIVE.

TO LET—3 UNFURNISHED ROOMS AT 1425 ARAPAHOE ST. 15

TO LET—MODERN OUTSIDE ROOMS; reasonable. 971 S. OLIVE.

TO LET—FURNISHED ROOM FOR LIGHT housekeeping. 'PHONE 12643. 15

TO LET—$1.75 WEEK EACH, FURNISHED housekeeping rooms; bath. 546 E. PICO. 21

TO LET — NEWLY FURNISHED ROOMS; walking distance. 740 S. FIGUEROA ST. 15

TO LET—116 S. HOPE ST., SUITES OF 1 and 4, bath, 'phone; walking distance. 15

TO LET—FURNISHED ROOMS. 917 S. LOS ANGELES ST. 15

TO LET—
Unfurnished Rooms.

TO LET—THREE MODERN UNFURNISHED rooms; large yard. $10 a month. 856 POWERS, 906 E. 15TH ST.

TO LET—2 NICE, CLEAN, SUNNY UNFURnished rooms, with kitchenette, modern and convenient; finest location in town, $12. 1248 S. BONNIE BRAE. 'Phone West 4142. 15

TO LET—LARGE, AIRY UNFURNISHED rooms, 2 housekeeping suites; also single rooms; close in; new management. 910 W. EIGHTH ST. 15

TO LET—UNFURNISHED APARTMENTS OF 1 room and kitchen, $10; also room and bath, $20; steam heat in winter. 1240 W. SIXTH ST.

TO LET—3 SUNNY OUTSIDE ROOMS AND kitchen; gas, electric lights and bath; walking distance. 1217 LOS ANGELES ST.

TO LET—TWO LARGE SUNNY UNFURnished rooms, 234 S. Olive st. Apply ROOM 13. Home 'Phone A5272. 15

TO LET—TWO PLEASANT UNFURNISHED upper rooms, suitable for couple, sunny, close in, $27½, CROCKER ST.

TO LET—STALL, CLOSE IN, 803½ S. MAIN. H. H. LAKIN. 15

TO LET—
Unfurnished Rooms.

TO LET—ANGELENO HEIGHTS, GRAND view; high, healthy; 1202 EDGEWARE ROAD. New, clean, modern 2 and 3-room suites, with bathrooms, $1, $2, $11 and $14 monthly; a grand suite, rooms with porch and bathroom, $20. PHONE TEMPLE 268. x

TO LET—OR FOR SALE, FORTY HEAD OF good mules for rent. They are just off from hard work and are all in first-class condition. Long job preferred. Address A. H. WHITMAN, 414 Mason Bldg. 15

TO LET—AT 619 S. HILL ST. THE MOST elegant set of rooms, nicely fitted for a doctor, artist, modiste, hairdresser, etc. Water, gas, electricity, fireplace; use of bath, $15. Monday. x13

TO LET—UNFURNISHED ROOMS, CHEAP, up per month, with gas; some private baths; center of city; no car fare. 427 W. 7TH ST. 15

TO LET—2 LARGE, CONNECTING UNFURnished rooms, ground floor, private house, walking distance. 1029 W. LINCOLN. Main 9269.

TO LET—2 ROOMS, BATH, IN 2-STORY house; part on ground floor; chicken park; $14. 778 E. 16TH ST. 15

TO LET—4 BEAUTIFUL ROOMS IN REAR cottage, fine house, fine location, at half; only $16. 1321½ S. HILL ST. 15

TO LET—4 UPPER ROOMS AT 84. CALL 104 E. PICO ST. 15

TO LET—
Furnished or Unfurnished.

TO LET — UNFURNISHED ROOM, $2.50 month; also furnished, $4; clean, close in; person employed; car service. 218 W. 14TH, upstairs.

TO LET—
Flats.

TO LET—MODERN 5-ROOM FLAT, PRETTY lawn and flowers, very select location; comfortable; walking distance from center of city. Apply to OWNER, 1008 INGRAHAM.

TO LET—ONE 6-ROOM UNFURNISHED flat, 67th and San Pedro. OWNER, 129 W. 30th st. 'Phone South 1907. Price $12.50 per month, water paid.

TO LET—6-ROOM UNFURNISHED FLAT, 1129 Maple ave.; all modern conveniences; $25, water paid. Key at room, 902 H. W. HELLMAN BLDG.

TO LET—UPPER SOUTH FLAT, 5 ROOMS, gas and electricity, hardwood floors, desirable location, $20; adults. 1323 BONSALLO AVE. Key at 1320 Bonsallo.

TO LET—5-ROOM FLAT, WALL BED, EVerything complete, private bath and entrance, near West Adams and University car, 1257 W. 22D.

TO LET—TWO NEW UPPER FLATS, 5 rooms, bath and dressing-rooms, large porches; two disappearing beds, fine house and neighborhood. 1827 HOOVER.

TO LET—414, UPPER 6-ROOM FLAT, LOTS of light and air; porch front and rear; gas and electricity. 2865 E. FIRST ST. Boyle Heights. Key at 2867. No children.

TO LET—UPPER LARGE 5-ROOM BUNGAlow flat; every modern convenience; sunny and very choice; adults. 1730 W. EIGHTH ST. Phone 12071.

TO LET—SOMETHING DIFFERENT, COSY 2-room bungalow flat, mission finish; no signs or shops; adults only. OWNER, 439 W. Washington. 24081.

TO LET—2 FLATS, WALKING DISTANCE, 5 and 6 rooms, furnished or unfurnished; very reasonable to good tenant. Inquire at 328 BRYAN ST.

TO LET—4-ROOM MODERN FLAT WITH bath, gas and electric light; rooms newly tinted. Address 1534 W. 17TH ST. Phone South 6262.

TO LET—2 UNFURNISHED COTTAGES, 4 rooms each; on Angeleno Heights. Apply C. TERRELL, 1167 Bellevue ave. Phone 13712.

TO LET—NEW AND HANDSOME FLAT, 5 rooms, east and south exposure; polished floors; sleeping porch, etc. 1322 S. BURLINGTON.

TO LET—NEW UNFURNISHED 4-ROOM modern sunny cozy flat, every convenience; good neighborhood. Close in. OWNER, 1216 E. Fourth.

TO LET — MODERN FLATS OF 3 LARGE rooms, ventilated, bath. Inquire 617½ E. PICO ST. Take Maple-ave. car.

TO LET — STRICTLY MODERN 5-ROOM upper flat; all outside, sunny rooms; fine surroundings; $22. 1822 SAITO ST., between Valencia and Union. Phone 61922.

TO LET — ONE 3, ONE 2-ROOM FLAT; private baths, separate entrances; walking distance; light, airy, sunny. 1219 W. 8TH.

TO LET — 3 LARGE ROOMS, MODERN, lower flat; private bath and porch, large yard. $12. 933 E. 15TH ST. Phone Main 7688.

TO LET — 5-ROOM LOWER COTTAGE flat, modern; bath, gas range, cold air shaft, stationary tubs; convenient to all car lines. 207 WEST 18TH ST.

TO LET—4 LARGE ROOM MODERN FLAT, only $16 month; walking distance. 449 CENTRAL AVE. Key at 1st door.

TO LET—3-ROOM UNFURNISHED FLAT, private bath, electricity, gas, etc., close to High School; $16, water paid. Inquire 706 N. GRAND AVE. A3681.

TO LET—UNFURNISHED 4-ROOM UPPER cottage flat, fine location; cheap to adults. 1012 W. 23D ST.

TO LET—BEAUTIFUL CARLETON FLAT, 3 large rooms, bath and porch, $15 a month; close in. 232 N. GRAND AVE.

TO LET—7-ROOM UPPER FLAT, 811½ W. 30th st., just clean, gas and electricity. TEL. 21167, BROADWAY 2516.

TO LET—UNFURNISHED 5-ROOM UPPER flat, 414½ N. Hill st., $20 per month; walking distance; water paid. TEL. 21167, BROADWAY 2516.

TO LET — ONE 4-ROOM FLAT, WITH bath, modern, convenient and close in; rents $14. 'Phone A5142, or Main 1347. 227 N. FLOWER.

TO LET—2 5-ROOM FLATS, WITH ALL modern conveniences; hot and cold water; a very nice home; only 20 minutes' walk. 212 N. FIGUEROA ST.

TO LET—ONE-HALF OF DOUBLE COTtage, 5 large, light unfurnished rooms and screen porch, gas, electric lights and telephone. 1572½ E. 4TH ST.

TO LET—½ COTTAGE, CONTAINING FOUR rooms and bath, close in, at 941 Ninth st.; rent $12 month. See owner, F. J. HUMMEL, 116 E. Second st. 'Phone Main 369.

TO LET—DESIRABLE 5-ROOM DETACHed upper flat; 748 S. Union ave., Westlake section; reasonable rent. J. E. MARTIN, 238 Stimson Bldg.

TO LET—TWO 7-ROOM AND ONE 5-ROOM modern, large room flats, on N. Hill, near High School; fine location. 'PHONE EAST 22

TO LET—5-ROOM UNFURNISHED FLAT, sunny, elevated lawn, flowers, walking distance to business part. 521 FREMONT AVE.

TO LET—FIVE AND SIX-ROOM FLATS, front rooms, in a desirable locality at 621 LARK ELLEN. Owner saves building.

TO LET—4 LARGE ROOMS AND RECEPtion hall, modern cottage flat. 722 OTTAWA ST. Main 8536.

TO LET—MODERN UP-TO-DATE UPPER flat, all sunny rooms, $12. Inquire Owner, 2139 S. 11TH ST. Phone 61922.

TO LET—IN NORTHWEST, NEAR HIGH School, 4-room lower flat, gas stove, heater. Inquire at 902 SUNSET BLVD.

TO LET—CLOSE IN, 4 AND 5-ROOM FLATS; rent cheap. HUBBELL, 502 Bullard Block.

TO LET—6-ROOM UPPER FLAT, WALKing distance from center of city, with roof garden 24x40 feet. Ring up MAIN 7961.

TO LET—AT 1911 W. EIGHTH, NEW 5-room flat, hardwood floors, modern conveniences. Inquire 257 BONNIE BRAE.

TO LET—FLAT, 4 ROOMS AND BATH; hot and cold water, gas and electricity; lower floor. 810 EAST 21ST.

TO LET—MODERN 4-ROOM FLAT, FURnished or unfurnished. 230-232 W. AVENUE 42. Home 'Phone 26375.

TO LET—6-ROOM MODERN FLAT, CLOSE in, select location. 1265 S. Hope st. Apply to MRS. BROOKS at 1042.

TO LET—NICE UPPER 4-ROOM COTTAGE flat; modern and in first-class condition; rent reasonable. 1425 GEORGIA ST.

TO LET—4-ROOM FLAT, NEW AND MODern. Apply 3621 MAPLE AVE. Phone South 2867.

TO LET—UNFURNISHED FLAT, EVERY convenience. 1600 MAGNOLIA AVE. Phone 64256.

TO LET—MISSION FLATS, LARGE ROOMS, hardwood floors, location 622 BONNIE BRAE.

TO LET—CLOSE IN MODERN SIX ROOM outside flat, second floor; no children Call 606 SOUTH FREMONT.

TO LET—$15; 5-ROOM MODERN FLAT, outside rooms, 1035 W. 18TH. Residence, West 2221, A5124.

TO LET—WALKING DISTANCE, 5-ROOM lower flat, $25; 3-room cottage, $10, water paid. 624 TOWNE AVE.

TO LET—4, 4 OR 5-ROOM FLATS, CHEAP. 260 BLADYS, corner Seventh.

TO LET—2 5-ROOM FLATS, 1212 AND 1214 S. Olive. Inquire 521 S. FLOWER.

TO LET—4-ROOM FLAT, 462 N. PECAN ST.

TO LET—SUNNY 5-ROOM FLAT, WALKING distance. 215 S. 11TH.

TO LET—4 CLOSE-IN MODERN FLATS. 1121 FIGUEROA ST.

TO LET—4-ROOM MODERN FLAT, 1419½ S. FIGUEROA.

TO LET—612, NEW 5-ROOM UPPER FLAT; gas, electricity, bath. 2000 MAPLE AVE.

TO LET—UNFURNISHED 5-ROOM LOWER flat. Inquire 685 WESTLAKE AVE.

TO LET—4-ROOM FLAT, 1234 PALM ST., near Grand ave.

TO LET—FOUR-ROOM FLAT AT 1423 W. Pico st. Inquire 1423 W. PICO.

TO LET—
Flats.

TO LET—THE HIGHLAND PARK FLATS, 5 and 6 rooms and bath, 5001 Meridian ave. These fine flats are just completed; opening rates made low; 5-room flats with alcoves for beds, $18 and $22; 4-room flats, $15; 6-room flats, $25 and $30. All modern improvements, built-in buffet in every flat; also baths, toilets, and stationary washtubs; gas and electric lights in every room; will rent only to nice quiet, respectable people; no consumptives or families with small children who would be an annoyance to other tenants admitted; fine trolley service, 25 minutes, 5c fare. See the owner (next door.) DEAN HARTNEDY, 4972 Pasadena ave. x

TO LET—
UNFURNISHED FIVE-ROOM FLAT, ALSO COTTAGE IN REAR, ALBANY ST., BETWEEN NINTH AND 10TH.
CHEAP.
See BROWN BROS. CO., 218 L. A. Trust Bldg. A3501, Main 926. x15

TO LET — UNFURNISHED, NICE FIVE-room cottage, 1116 W. Washington; reception hall, screen porch, lawn, trees in back yard, small stable; hot and cold water, gas, electricity; newly tinted, varnished, floors painted. Inquire on premises or PHONE 254124. 15

TO LET—FLATS.
W. First, near Fremont, 4 rooms...$18.50
Diamond st., very fine; 5 rooms.....14.00
Diamond st., furnished; 4 rooms.....$20.00
Apply 813 DIAMOND ST. West Second car to Figueroa st., or ring Main 3043. x

TO LET—
225-249 San Pedro st.; 4-room lower flat, close in.
$28-$26 W. 11th st., 7-room upper flat.
LEE A. McCONNELL & CO.
313 Douglas Bldg.
x

TO LET—NEW COLONIAL FLATS, HIGH, sightly location, magnificent view, Hollywood or Angeleno cars to Douglas st., up Elysian st. to Elysian Park blvd. Inquire at GREEN BUNGALOW. Also bungalow furnished for unfurnished. 15

TO LET—NEW 5-ROOM FLAT, PRIVATE entrance, oak floors, 2 wall beds, bath, heater; wash tray, front and back porches, rent $15; water paid, located N.E. corner Olive and Vernon. Call N. W. corner MONETA and VERNON, South 1382. 21967. 15

TO LET—A MODERN, NEW BUNGALOW flat, just completed, all of the very latest bungalow ideas combined to make the flat a strictly up-to-date proposition; man and wife or two ladies; rent reasonable to permanent parties. For particulars call up HOME 'PHONE 20257.

TO LET — BEAUTIFULLY DECORATED five and six-room flats. All up-to-date improvements; close in, walking distance. $26 per month. Apply 1537 Cambria street, or Rental Department MERCHANTS' BANK AND TRUST CO.

TO LET—4-ROOM FLAT, FURNISHED OR unfurnished, large back and front porch, storeroom, bathroom, gas, electricity, wash tray, nice yard, modern in every respect; nice neighborhood; adults only. 1426 VAN NESS AVE. Let Key at Santa Monica car. 18

TO LET—ANGELENO HEIGHTS, GRAND view, high, healthy, 1162 Edgeware Road; new, clean, modern 2 and 3-room suites, with bathrooms, $7, $8, $11 and $14 monthly; a grand suite, 5 rooms with porch and bathroom, $20. PHONE TEMPLE 268. x

TO LET—STRICTLY MODERN 5-ROOM UPper flat, sunny rooms, bath, heater, gas, electricity, gas range, cooler; water paid; between two car lines; adults. 1341 TOBERMAN ST., between Pico and 14th sts. 15

TO LET—MODERN BUNGALOW FLAT OF 7 attractive sunny rooms, with latest improvements, fine location, delightful home place, low rent. 706 W. 37TH ST. 15

TO LET—1420 SHATTO ST., NEW 4-ROOM upper cottage flat, modern, large, sunny rooms; front and back porches; $20; close in, Westlake district. Take W. Seventh st. or W. Sixth st., car to Union ave.

TO LET—COOL, CLEAN AND COSY, SIX rooms, near park; part of fine double house; maple floors, beam ceilings, plate rails, dainty kitchen; White enameled bedrooms, $15. BRAINERD, 913 Central Bldg. P7852.

TO LET—WESTLAKE SECTION, MODERN 5-room flat, large living-room; ingleneook, large fireplace, beamed ceilings, strictly first-class; large grounds with lots of sun. Adults. Apply 722 VALENCIA ST.

TO LET—FLAT, 4 ROOMS AND BATH; hot water in sink and bath, gas, mantel, china closet, electricity. $14, water free. 1402 GRIFFITH AVE. Key in cottage in rear.

TO LET—1544½ N. BEAUDRY, MODern 4-room flat, large rooms, bath, instantaneous heater, walking distance, only $14, water paid. 'PHONE F6915, 22703, or BROADWAY 4121. x15

TO LET—6-ROOM SOUTH FLAT. 1336½ S. FLOWER ST.

TO LET—
Furnished Flats.

TO LET—
Newly furnished 3-room flat, bath, gas and electricity, water paid, only $13, near First and Figueroa.
Also
5-room, lower flat; gas, electricity, bath, phone, mantel, screen porch, water free, walking distance. 1344½ TOWNE AVE. Call evenings. Adults only. $5 per week. 15

TO LET—617, FURNISHED 1-ROOM LOWer flat, nicely clean, gas and electricity; 2809½ E. FIRST ST. Boyle Heights. Key at 2807½, 15 mins. from Spring st. No children. 15

TO LET—MODERN 5-ROOM COTTAGE flat, large sunny rooms, furnishings complete; lawn, trees and flowers; quiet neighborhood. 924 ALBANY ST. Take W. Ninth st. car. 15

TO LET—ONLY $11 PER MONTH; COMpletely furnished 3-room lower flat; gas range, 2 beds, in walking distance. 1344½ Figueroa and Alpine. 724 NEW DEPOT ST. 16

TO LET—OR FOR SALE AT YOUR OWN price if taken today, handsomely furnished 7-room flat, arranged for subdivision; 5 minutes walk to Broadway. 112 S. FLOWER. 15

TO LET — ON BEAUTIFUL W. ADAMS, completely furnished 6-room upper cottage flat; comparatively new; verandas, palms, peppers, barn. 1321 WEST ADAMS. Phone 24699. 14

TO LET — ELEGANTLY FURNISHED 4-room flat; piano; close in, select neighborhood; must be seen to be appreciated. Phone Main 6042. 1340A S. FIGUEROA ST. 17

TO LET—BEAUTIFULLY FURNISHED 7-room upper cottage flat, delightful location, ½ block from Westlake Park; will be vacated Tuesday; adults. 442½ S. ALVARADO. 15

TO LET—UPPER COTTAGE FLAT, SIX rooms, all large and sunny, clean and in first-class condition. Large grounds. References. 2615 FIGUEROA ST. 15

TO LET—GARVANZA, $25, MODERN 3-room and bath, furnished flat; choice location; three car lines. 297 N. AVE. 66. No children. 15

TO LET—FURNISHED, 4-ROOM UPstair flat, East front. Very attractive. Two car lines. Take Bimini Heights Springs car. 161 COMMONWEALTH AVE. Rent $25. 25

TO LET—NICELY FURNISHED 5-ROOM lower cottage flat with piano. 1426 BOND ST., near 16th st. 21894. Adults. Rent reasonable. 15

TO LET—FURNISHED FLAT OF 3 OR 4 rooms for housekeeping with every convenience. Take University car. Rent $16 to $20. Call 916 W. 36TH PLACE. 15

TO LET—VERY CHOICE LOWER FLAT, nicely furnished, private residence; select location for two persons; permanent, $25. Call Monday, 1322 W. NINTH ST. 15

TO LET—5-ROOM FLAT, BEAUTIFULLY furnished in bamboo, 2nd floor, private entrance. Overlooking flower garden. Call 1702 S. UNION AVE. Phone 23078. 15

TO LET—5-ROOM LOWER FLAT, FURNISHed; all convenience; snap for adults; also unfurnished cottage in rear. 146 W. 27TH PLACE. 15

TO LET—FURNISHED, NEW 4-RGOM UPper flat, large bay window, hardwood floors. All modern conveniences. Rent reasonable. PHONE 23861. 1340 VALENCIA. 15

TO LET—TWO HANDSOMELY FURNISHED upper and lower flats, within 2 blocks of Westlake Park. 840 CARONDELET ST.

TO LET — 4-ROOM FLAT, FURNISHED completely for housekeeping; in good repair; 2 bedrooms; summer rates

Classified Liners.

TO LET—
Rooms and Board.

TO LET — BOARD AND ROOM, HOTEL Belleview Terrace. You can avoid the cares of housekeeping during the summer months. Rates—$20 per month and up. For two in same room, $35 per month and up. Table board—Breakfast and evening dinner, $1.50 per week; 1 meals, $6 per week. Dancing and card parties weekly. New pool-room just opened. Call or 'phone before locating. Phone Main 666.
427 H. T. BARNETT, Prop.

TO LET—AT BEAUTIFUL, LARGE HOME on Fort Hill, top Broadway tunnel; handsomely furnished, sunny, single and double rooms; table board, if desired; privacy and comfort; grounds with a view unequaled in city; five minutes' walk from First st.; No car fare; prices reasonable; business people catered. Refer to Mrs. N. W. SIMMES, 418 N. Broadway. 15

TO LET—A QUIET HOME WITH MIDDLE-aged couple, no children, for an invalid; situated between Sierra Madre and El Monte, three cars per hour; large, cool rooms; excellent attendance can be had; convenience for pleasant drives; an ideal home. For further information, address R. M. FLEMING, R. 9, Co. Gabriel. 15

TO LET—NICE ROOMS IN BEAUTIFUL home, also fine canvas bungalows; all advantages of farm life; raise our own fruit and vegetables; fresh milk and cream; 20 minutes' ride; elevation 700 feet. THORNTHWAITE FARM, Sunset (Glendale 701; Home 622.

TO LET—ON FOOTHILL, NEAR OCEAN, guests can be received in charming country home, 5 miles from Santa Monica; good cooking; own dairy; fresh vegetables; good drives; own car. Cars pass. References. For terms apply CAPT. MORRIS, Sawtelle.

TO LET—ROOM AND BOARD; COMFORTable, healthful home in the country for invalid or lady; fresh fruit and vegetables; use of bath and horse and buggy; very reasonable. Address Y, box 187, TIMES OFFICE. 15

TO LET—ROOMS AND BOARD, ALL conveniences, walking distance; table supplied with vegetables; terms reasonable. Phone; convenient for teachers at Grand-ave. school. Broadway 1255. 2114 S. GRAND. 15

TO LET—FOR $20 PER MONTH, WE WILL call at any part of Los Angeles patients in our home. Nurse furnishing private room, board and first-class nursing. Home SANATORIUM, 10th and Central ave. Phone South 434, 10262.

TO LET—LARGE FRONT ROOM, SOUTHwest exposure, private home, thoroughly modern in every respect; hardwood floors; fine plumbing, furnace; splendid neighborhood, near Girls' Collegiate School. Very reasonable. 1220 W. 23RD ST. Phone 26717. 16

TO LET—TWO LARGE AND NICELY FURnished front rooms, private home, suitable with board to gentlemen desiring superior accommodations; best table service; everything homelike. Westlake district; convenient to car line. 749 HARTFORD ST., between 11th and 12th. 16

TO LET—LOVELY LARGE ROOM FOR TWO young men with privileges of home; private family; modern and convenient surroundings; Westlake district, within walking distance, near Seventh st. car. 'PHONE 10295. D

TO LET—ROOMS AND BOARD IN BEAUtiful home, fine locality, two blocks beyond Westlake Park; good table; reasonable rates to desirable party. 613 CARONDELET. Phone Temple 1402. 16

TO LET—THREE OR FOUR LARGE UPper sunny unfurnished rooms, electric lights, gas for cooking; bath; adults. Pleasant surroundings; large porches, near two car lines. Rent $20. 984 W. 24TH PLACE. 15

TO LET — LARGE AIRY ROOMS; REST table, parlor, piano, electricity, every convenience. Also one housekeeping suite, reasonable. Phone BROADWAY 1396; HOME 22146. 221 West Pico st. 16

TO LET—ROOMS, BOARD AND TENTS IN quiet water country home; invalids or aged people; good board and care; reasonable. Address MRS. JOHN MARSHALL, 2264 Mt. Vernon-ave., Monrovia, Cal. 15

TO LET—ROOMS WITH BOARD IN DELIGHTFUL WEST LAKE HOME; APPOINTMENTS FIRST-CLASS; LARGE, SHADY PORCH AND LAWN. 1240 W. 11TH, corner of BEACON. 15

TO LET—TO PARTIES DESIRING HOME comforts, large, airy, sunny, well furnished rooms; refined surroundings; modern conveniences; furnace heat, very best of table, references. 1221 WESTLAKE-AVE. 15

TO LET—A NICE ROOM, GOOD TABLE, home cooking, congenial private family, close to cars, Grand and Main; reasonable summer rates. 160 W. 21ST. ST. 15

TO LET—ONE DOUBLE AND ONE SINGLE room with extra table board in a handsome private home. 1240 ORANGE ST. 15

TO LET—LARGE ROOM WITH BOARD FOR 2 to 4 gentlemen, in private family; quiet street; ½ block from car line. PHONE 72622. 16

TO LET—ROOM AND BOARD OR BOARD without rooms, newly furnished. 948 MAPLE-AVE. 15

TO LET—GOOD OUTSIDE ROOMS, CHEAP rates. Pico maids. 526 N. HILL. 17

TO LET—LARGE ROOMS WITH OR WITHout board, at 1836 E. 25TH. 15

TO LET—
Rooms.

TO LET—72 E. 6TH, 6 LARGE ROOMS, like new, $20 month; $12.50 on lease. Owner for inspection Thursday. x15

TO LET—MODERN 7-ROOM HOUSE, CHEAP to right parties. 1758 W. 24TH ST. 'Phone South 446. 17

TO LET—UNFURNISHED; NEAT 4-ROOM cottage with barn, $13. 641 RUTH AVE. Corner of 6TH. 15

TO LET — 1 4-ROOM MODERN COTTAGE, $12.50, gas and electric lights, water free, 251 E. AVENUE 38. 'Phone East 1984. 15

TO LET — 4-ROOM MODERN COTTAGE. Just painted and tinted, nice lawn. 1428 N. HOOVER ST. 15

TO LET—4-ROOM COTTAGES AND BATH; close in. Apply BLANEY SHOE CO., 134 S. Spring. 15

TO LET—4-ROOM MODERN COTTAGE, $13 month, water paid. 541 E. 36TH. 'Phone South 1899. 15

TO LET—NEWLY RENOVATED EIGHT-room house, all modern conveniences. 1132 WEST 23RD ST. Key at 134. Rent $25. 17

TO LET—4-ROOM MODERN HOUSE, HARDwood floors, laundry trays, gas, water heater, reasonable rent. At 433 W. 46TH ST. 15

TO LET—1360 W. 20TH ST., A 5-ROOM COTtage, every convenience; lot 50x125; rent $18. 15

TO LET—MODERN 7-ROOM HOUSE, AThe, furnace, hardwood floors; adults. 2924 NORMANDIE AVE. Phone 72986. 15

TO LET—4-ROOM MODERN HOUSE, BATH and toilet, located southwest. Address J. J. MAGEE, Riverside, Cal. 15

TO LET—5-ROOM BUNGALOW, MODERN conveniences. 1841 W. 37TH ST. $18 month. 'phones WEST 3665, HOME 72864. 15

TO LET—SEPTEMBER 1, 5-ROOM MODERN cottage, 2264 MAINES AVE., between Vernon and Slauson. PHONE WEST 4267. 15

TO LET—GOOD FOUR ROOM HOUSE, 128 Cerro; water free, gas stove, $12. Inquire 218 GLADYS AVE. 15

TO LET—6-ROOM HOUSE, 3 ACRES ORange, San Gabriel, $15. J. LOUDON, Santa Monica. 15

TO LET—MODERN 5-ROOM COTTAGE, new, at 1380 DE LONG, near Pico. Shed and fruit; water paid. 15

TO LET—4-ROOM MODERN COTTAGE, 2227 Dayton ave. Inquire today at above number. 15

TO LET — 2511 POMEROY, ST., 7-ROOM modern house, new, large lot, small barn, only $30. COMSTOCK, 234 S. Broadway. 15

TO LET—321 E. 2ND ST., MODERN FOUR-room house. Key at 345 E. 2ND ST. $12 month; water paid. 14

TO LET—NEW 5-ROOM COTTAGE, WALKing distance, $25 W. 9TH ST. $13 month. 15

TO LET—4-ROOM COTTAGE, BATH, GAS, 16 blocks from car line. $12, water paid. 218 ROSEMONT AVE. Temple car. 15

TO LET—NO. 2 E. 30TH, MODERN 6 ROOMS; $25. W. 34th, furnished, 6 rooms, $25. HERNET HAND, 301 Temple. 15

TO LET—FIVE-ROOM COTTAGE IN EXchange for my room and board. 1022 E. 24TH ST. South 3204, 1942. 15

TO LET—10-ROOM MODERN HOUSE; GAS, electricity, furnace, lawn, fruit trees. Key at 1367 W. FOURTH ST. 15

TO LET—1256-1258 E. 20TH, SMALL, MODern cottages, 3 rooms and bath; nice location; $15, water paid. Apply 1259 E. 20TH. 15

TO LET — 5-ROOM COTTAGE, ELECTRIC light and gas; reasonable rent. Call at 513 E. 7TH ST. 15

TO LET—FOUR ROOMS AND BATH COTtage rear, 826 E. 21ST ST. Hot and cold water, gas and electricity. 15

TO LET—SEVEN-ROOM MODERN HOUSE, good condition, nice lawn. 140 W. 12TH ST. $30 per month. 15

TO LET—NINE 6-ROOM MODERN BUNGAlow, 41st Drive and Figueroa; rent only $30, water free. PHONE SOUTH 2667. 15

TO LET — FOUR-ROOM COTTAGE, WITH gas, Figueroa, including 5 acres of ground. C. M. WEBB, 313 Center Place. Phone 72128. 17

TO LET — FIVE-ROOM MODERN COTtage, 3420 HOUSTON ST. Phone Boyle 361. 15

TO LET—2-ROOM HOUSE, GOOD CONDItion, near high school, $10. 357 ALPINE. 15

TO LET—$17, 6 ROOMS, 825 ALVARADO. Corner Temple car. $20 down, $17 monthly, buys this. 17

TO LET—NEW 5-ROOM COTTAGE, NEVER been occupied; everything modern and up-to-date; close in. 736 CLANTON ST. 15

TO LET—6-ROOM UNFURNISHED HOUSE, 24 minutes from 1st and Broadway, cars 2 blocks; 61 E. BURLINGTON. x15

TO LET—1826 WRIGHT ST.; NICE 5-ROOM cottage, $12 per month, including water. Inquire 1824 Wright st. Phone 22963. x15

TO LET—
Houses.

TO LET—
WE MAKE
HOUSE HUNTING EASIER
BY GIVING YOU
FREE OF CHARGE
A PRINTED LIST,
WITH FULL DESCRIPTION
OF ALL OUR
HOUSES, FLATS AND APARTMENTS.
Our lists are issued semi-weekly and kept strictly up-to-date.
We do not send you to houses that have been rented for weeks.
HOUSES AND LOTS FOR SALE.
FIRE INSURANCE.
LOANS.
STOCKS AND BONDS.
GENERAL REAL ESTATE.
WRIGHT & CALLENDER COMPANY,
x* 257 S. Hill.

TO LET—GOOD HOUSES, CHEAP.

$25—322 W. 27th st.; near Cherry, 2½ rooms; 2 baths, etc.

$15—720 West 2nd, near Hope, 7 rooms, bath, gas, electricity, close in; water paid.

$9—1642 W. 27th Place; 5-room cottage, partly furnished; large lot, garden, water paid; W. Jefferson-st. car to Western and walk South to 27th Place.

CROAKE & McCANN, 225 Douglas Bldg. Phones A1813; Main 5458. x15

TO LET—HOUSES.
$25—7-room, 1415 Sunset Blvd.
$30 each, Nos. 1424, 1442 and 1446 Sunset Blvd.; New eight-room houses. Will lease for one year or more, with the privilege of buying.
$14—4-room bungalow, 2425 Wabash ave.
$20—7-room modern cottage, 2611 Gaushi st.; will lease one year or more, with privilege of buying.
ALLISON BARLOW, 313 S. Broadway, room 124. Phones Main 637; Home A5091. x*

TO LET—
$25—7 rooms, water, 1412 W. 23d st.
$28—7 rooms, water and barn, 131 S. Mountain View.
$30—10 rooms, water, 2820 E. Third.
$35—4 rooms and water, 632 W. 15th.
$40—8 rooms, furnished, 632 W. 15th.
E. S. HALL,
x15 420 Bradbury Bldg.

TO LET—HOOVER ST. NEAR ADAMS. UNfurnished house of 10 rooms, thoroughly modern in every respect; hardwood floors; fine plumbing, furnace; splendid neighborhood, near Girls' Collegiate School. Very reasonable. Owner, 1841 W. 36TH PLACE. 15

TO LET—
A BEAUTIFUL 11-ROOM UNFURNISHED HOUSE, W. 36TH ST.; NICE LAWN, GARAGE, ETC., $35 PER MONTH; ONE OF THE NICEST LOCATIONS IN THE CITY. 1877 S. BURLINGTON, 9 ROOMS, UNFURNISHED, A BEAUTIFUL HOUSE, GARAGE, ETC. MINES & VAILE,
x15 261 S. HILL ST.

TO LET—6-ROOM MODERN BUNGALOW on Avenue 61, corner of Echo st., close to South Pasadena car; $25. Also 2126 W. 20th Place, 5-room thoroughly modern bungalow, rent $20.
ROTHWELL REALTY CO.,
Phone P7611, 326 Delta Bldg. 215

TO LET—FINE RESIDENCE, VERY LARGE corner lot.

Shade trees, lawn, flowers, pretty surroundings.

Lease for one year, 1322 Westlake avenue.

CORNER PICO STREET. 15

TO LET—A VERY DESIRABLE COTTAGE of 7 rooms on the northwest corner of Brooklyn ave. and Soto st. Finest location in healthful Boyle Heights. Must front on Soto; electricity, gas, bathroom, hot water heater; artistic interior; abundance of fruit trees. Cars stop at the door. Rent only $20 per month. Key next door. 15

TO LET—$13.50.
Our best 4-room bungalow at College Terrace, and the only one we have vacant; gas, electricity, porcelain bath, hot and cold water, lawn and flowers, water paid. Inquire today at store, corner MISSION AND DALY STS. Red Cervanes car. 'Phone East 926. 215

TO LET — 125 E. 1-ROOM VERY MODERN new house; large basement basement, furnace, range, set porcelain tubs and disappearing beds; pleasant outlook, high and healthy; East Los Angeles, near Downey-ave. car. C. C. PIERCE KODAK STORE, 127 W. 6th st. 15

TO LET—NEW 6-ROOM MODERN COTTAGE, $12 per month; barn in rear; sightly location, near car, school and church. 5th Baxter st. Take Edendale car and get off her at Baxter. Main 854, P3824. W. P. WESSON, 442 S. L. A. x15

TO LET—AN UNFURNISHED HOUSE OF 10 large rooms, 2 baths, furnace and open fireplaces, garage, chauffeur's room and servant's house in rear; fine large grounds, full of fruit and flowers. 2710 MILWAUKEE PLACE. Rent $100 per month. Phone 10622. 15

TO LET—UNFURNISHED OR PARTLY furnished, good 5-room house, 1213 Elysian Park ave.; large lot, corrals, etc.; very low rent to good tenants; see in Hollywood or call Monday from 9 to 4 o'clock at premises, or Phone South 3702 to J. W. LACKEY. Owner, 1220 Central ave. 15

TO LET—COZY 4-ROOM AND BATH, NEW and modern cottage; large lot; rent $10.50 per month. Inquire of owner, 1 E. 52d ST. Inquire at 2626 LACY ST. Take yellow Garvanza cars, get off at Avenue 26. Lacy is first st. across bridge.

TO LET—SEVEN-ROOM HOUSE, ALMOST new; gas, electricity, bath, fireplaces, large garden, fruit trees, barn; on electric line. Chicken yard. Walking distance Polytechnic. 314 W. 54TH ST., between Main and Grand ave. 15

TO LET—
5-room cottage, 2725 San Julian st. Must front; bath, pantry, gas and electricity.
F. H. BROOKS COMPANY, Owner,
215-16 Currier Bldg., 312 W. 3rd st.
Home A2043. Sunset Main 1025. x15

TO LET—1923 SANTEE ST.; ALSO, 1925 Santee st. Modern 5-room houses; bath, porcelain bath, solar heater which gives you free hot water; also instantaneous heater; $17, water paid. Phone P5815, 22308, or BROADWAY 4181. x15

TO LET — FIVE-ROOM MODERN COTtage, hardwood floors, white enameled bedroom, cement basement, large lot, close to Western-ave. car line, Northwest, $12. TEMPLE 986. 15

TO LET—FINE 8-ROOM HOUSE, PORCH, bath, hot water heater, stable, 116 W. 15th st., rent only $27.50, including water. A1260. DAVID H. McCARTNEY, 327 Douglas Bldg. 15

TO LET — NEW 5 AND 4-ROOM AND bath bungalows, modern, very desirable; within walking distance Polytechnic. Bungalow Villa, 720 COURT ST. 15

TO LET—ONE OF THE FINE EIGHTroom homes on West Adams Heights. Rent $40 per month. Call 2214 WESTERN AVE., 'Phone 72135. 15

TO LET—IN HOLLYWOOD, NEW 4, 3 7, 1 5-room houses; all well located; all the conveniences. For further information call LASHLEY, Home 'phone 67181. 16

TO LET—LARGE 8-STORY 3-ROOM house, No. 1252 West Bonnie Brae; beautifully located. VAIL & CRANE CO., owners, 324 S. Spring. x*

TO LET—6-ROOM BUNGALOW, MODERN IN all respects; 10 minutes from Fourth and Hill. Take Hollywood car; walk south to 1131 Mohawk st. OWNER, 2827 E. 15

TO LET—2 BUNGALOWS IN REAR, 1 5 and 1 4-room; rent $6 and $5; gas, electric lights; water paid; no small children. 1827½ NORMANDIE.

TO LET—4-ROOM BUNGALOW, MODERN, close in, 1864 Girard st. See OWNER, 1241 Alvarado Terrace, or 325 Laughlin Bldg. 'Phone 24758.

TO LET—NICE FIVE ROOM MODERN cottage, high ground, flowers, lawn, all modern conveniences. 1238 CATALINA ST., Pico Heights. x15

FOR SALE—CHEAP; 6-ROOM MODERN bungalow, on large lot to alley; gas and electricity; easy terms. 1246 E. 6TH ST., between Hooper and Ascot ave.

TO LET — $13.50; COST 6-ROOM PLACE; can't be beat; walking distance; nice neighborhood; water heater, etc. Take yellow Boyle Heights car. 4171½ S. GLASS ST. x*

TO LET—WHEN TIRED HOUSE-HUNTing come in and get our weekly rental bulletin, free. GUARANTEE REALTY CO., 241 S. Hill. A2135; Main 6364. 15

TO LET — FOUR-ROOM HOUSE, BATH, chicken yard and garden, W. Eagle Rock Valley car line, city limits. 2841 GRANADA ST. Phone East 1992. Call Monday. 15

TO LET—12 HOUSES, $7 TO $25 MONTH. House, 10 rooms, $35, $35. Flat, 4 rooms, $15. C. M. BUCK, 129 S. Broadway. Main 681; 10262. x15

TO LET—"SO DIFFERENT" FROM ALL others; matchless view; cool, pure air; new, 7-room, strictly modern. Only $35. EVERETT ST. Main 2623, A2624. 15

TO LET—MODERN, NEW 6-ROOM HOUSE, all conveniences, close to car line; low rent to right parties; rent only $25. 'Phone A2788. WATSON, 328 L. A. Trust Bldg. x15

TO LET—MILLARD AVE., 5-ROOM RESidence, all modern conveniences; high home district; $30.50. Owner, 'Phone 24dd, or LANG BROS. Tiver. 15

TO LET—$26; STRICTLY MODERN 5 AND 6-room cottages, every convenience, water paid. Apply to OWNER, 827 Birch. Main 6262. 15

TO LET—4-ROOM MODERN MISSION COTtage, near Polytechnic; nicely arranged for adults; $25, water paid. Lawns cared for. Apply 2948 BARNARD PARK. Phone 21563. 15

TO LET—4-ROOM COTTAGE, 1761 E. 49TH st., $11. R. D. LIST, 1221 Central Bldg. P1239 x15

TO LET—
Houses.

TO LET—UNFURNISHED, 5-ROOM RESIdence, on lot 50x270, facing the streets, with free gas and water, on Westlake car line, for $40 per month, and large barn. Take Westlake-Western ave. car to Melrose ave. and see the place. CHAS. S. MANN, 211 Wright & Callender Bldg., Fourth and Hill sts. x15

TO LET—
6 rooms, Redwood st., with barn, $15.
4 rooms, Turton and Washington, $10.
5 and 1-room cottage on San Pedro, $12 line P. G. WEIK, 200 H. W. Hellman Bldg. 15

TO LET—11-ROOM HOUSE, W. ADAMS BEtween Main and Grand, with 2-room cottage in rear; large beautiful grounds; suitable for school, sanatorium, etc.; will sell cheap and give long lease if desired. WEBSTER, 311 H. W. Hellman Bldg. A1830. x15

TO LET—10-ROOM HOUSE, GRAND AVE. near Adams; all fine order, electricity, gas, porcelain bath, 2 toilets, double parlors; barn for garage; $30 per month to good tenant; one to three years. Address Z, box 140, TIMES OFFICE. 15

TO LET — 5-ROOM MODERN COTTAGE; 1 block from Vermont-ave. car; Westmoreland district, close to West 9th-st. car; will repair to suit tenant and lease for one or two years. FRED C. EFFERSON, 517 Byrne Bldg. Both phones. 17

TO LET—UNFURNISHED.
VERY CLOSE IN.
$18 S. Flower st., 5 large rooms, all on one floor; strictly modern and in first-class condition. $25. Apply next door north, or 547 GRANT BLDG.

TO LET—SIX-ROOM NEW, MODERN BUNgalow, lawn, flowers, fruit, fine large barn; this is a fine home place. 1913 BROOKLYN AVE.; rent only $20 per month. Key next door. VAN VRANKEN, 607 H. W. Hellman Bldg. x15

TO LET—SIX-ROOM, TWO-STORY HOUSE, all modern conveniences, $25, water paid; also seven-room, 2-story house, large front and back yard, with stable; rent $20. Gas paid; one month's rent free if taken at once. Keys 1233 S. UNION AVE. 15

TO LET—2 LARGE ROOM COTTAGE, ON 29th st., half block east of Main; lawn and flowers; gas, electric lights, open plumbing, etc., glad with this unfurnished cottage, free of charge to good tenant; adults; rent $22.50. 'Phone WEST 4315. 15

TO LET—
Modern 6-room cottage, 2617 New Hampshire st.
$15—6-room modern flat, 2122 S. Main st.
GEO. A. CORTELYOU, 134 Bradbury Bldg. x15

TO LET — 913 VALENCIA ST., 5 ROOMS and bath; carpets, gas range, grates; large sunny yard; very desirable. J. GUERMAN, 1 Pac. Bldg. 'Phone A2401, or 10606.

TO LET—STORY AND HALF 7-ROOM house, porcelain bath, combination fixtures, tinted walls, stationary washtubs, large yard, lawn, and flowers, 2 blocks car, $25. 1911 SAN JULIAN ST. Key 2215 Locust, or phone MR. JOHNSON, A4709. 15

TO LET — 5-ROOM MODERN COTTAGE, Main st., near 37th; sewer, gas, electricity; barn, alley; $20; cottage, 5 rooms, $15. CRAIG & HUTCHISON, 238 S. 5th st. 'Phone Main 6207. Week days all day except 1 to 4 p.m. 15

TO LET—UNFURNISHED (OR WILL SELL on easy payments,) beautiful new 5-room bungalow, 1½ blocks car, 1 block Pico. Inquire 1st floor, 1st house E. of Figueroa, at two-story garage. D. BRYSON (owner,) Hotel Chapman. 15

TO LET—UNFURNISHED, $8, W. ADAMS car to Normandie, W. 32nd st. 11-room 2-story and basement modern private residence in the desirable southwest; furnace, roomy garage, drive, lawn, flowers, shade trees, owner's house. 'Phone 10789; Monday 125 E. BROADWAY. Phone A2402. 15

TO LET—5-ROOM MODERN COTTAGE, GARvanza; first-class condition and location; convenient to all cars; would furnish if desired. OWNER, 6421 Avalon Rock ave., near Pasadena ave. 'Phone 24dd. 15

TO LET—7-ROOM HOUSE, NEW, MODERN, lawn and flowers, 4 blocks from Hollywood High School; also 7-room furnished house; call Sunday or Monday, 814 MICHIGAN AVE., one block south of Fremont. 15

TO LET—UNFURNISHED 8 ROOMS AND sleeping porch cottage, strictly modern, flowers, lawn, garden, just off car line, at Alhambra, $18; without water; will lease. 'PHONE 22402.

TO LET — TWO-STORY, MODERN HOME, unfurnished, $29. Don't miss this; it is fine. Other modern houses, $16 up. Apartments $5 up. B. S. WOLCOTT, 2817 S. Hope st. 15

TO LET—LARGE 8-ROOM HOUSE, MODern, barn on alley; suitable for family, with children. 1351 W. 18TH PLACE, near Normal. Take University car. 'Phone OWNER, 20822. 15

TO LET—$15, 5-ROOM MODERN ALMOST new house; a quiet, healthy home with pleasant view; five blocks from Pasadena car. C. C. PIERCE KODAK STORE, 127 W. 6th st. 15

TO LET—1278 MARYLAND ST., 10-ROOM modern house, large rooms, hardwood floors, electric light, gas, furnace, fine view; 10 minutes' walk from Broadway. WM. R. BONEY, 636 Security Bldg. x*

TO LET—1135 PARK GROVE AVE., NEAR St. James Park; nearly new 6-room cottage, gas, electricity, instantaneous heater; no children. Owner, 1125 PARK GROVE. Tel. West 2707. 15

TO LET—COZY 4-ROOM AND BATH, NEW and modern cottage; large lot; rent $10.50 per month. Inquire of owner, 1 E. 52d ST. Inquire at 2626 LACY ST. Take yellow Garvanza cars, get off at Avenue 26. Lacy is first st. across bridge.

TO LET—$20, BUNGALOW, WALKING DISTance; 5 rooms, basement; must be seen to be appreciated; nice neighborhood. 1264 E. FOURTH ST. Take (green) Boyle Heights car. x*

TO LET—FIVE-ROOM REAR COTTAGE, gas, electric lights, bath, hot and cold water, nice garden and flowers; water paid, only $12. Inquire 219 W. 41ST ST. near Monroe ave. 15

TO LET—GARVANZA, 3½, VERY DESIRable 7-room and bath modern cottage; flowers and large lawn cared for; location excellent; 3 car lines. 204 N. AVENUE 56. No children. 15

TO LET—4-ROOM MODERN COTTAGE, $15; also 6-room with wall bed, cabinet kitchen, buffet, stationary washtub, partly furnished; rent cheap. 665 W. 36TH ST. Main and Jefferson car. 15

TO LET—FINE COTTAGE, FIVE LARGE rooms, all modern conveniences; artistic; desirable, attractive surroundings. 118 N. BURLINGTON. Car Second and Spring sts. Reasonable. 15

TO LET—1139 S. BURLINGTON; NICE NEW 5-room, unfurnished, very desirable; also 3 or 5 rooms furnished for housekeeping, for children; side entrance also. Owner at house. DINA E. SIMPSON. 15

TO LET—COZY 6-ROOM HOME, LOWER of double house, near park, $15. $12.50, 4 rooms and basement, 231 S. Olive. $12, 5-room flat, Hope and Pico. BRAINERD, Central Bldg. P1825. 15

TO LET—6-ROOM COTTAGE, BATH, ELECtric light and gas. Brick cellar, barn for one horse, chicken fence, $14, water paid. Phone South 4618. Key at 2614 NEVIN AVE. 15

TO LET—7-ROOM MISSION FINISHED 2-story home, modern, large garage, flowers, lawn. Apply next door, 1945 FLETCHER AVE. Take Oak Knoll car to Dos Robles Station. 15

TO LET — MODERN 7-ROOM COTTAGE, porcelain bath, gas, electricity, instantaneous heater; walking distance; West Second-street car. 120 N. KERN ST. Address Owner, 1134 HOBSON ST. Phone 72901. 15

TO LET — FOUR-ROOM COTTAGE WITH gas, water paid; right of Pico st. car line, for $8. 1251 HOBART BLVD. Call 613 W. 6TH ST. 15

TO LET—DESIRABLE NEIGHBORHOOD, 4 cottage (other half facing other street;) 4 small clean, east rooms, lawn, gas, bath, electricity, $10. 2125 MAPLE. 15

TO LET—6-ROOM HOUSE, MENLO, SOUTH of Adams, furnace, garage, everything modern and fresh; $30 on lease; no children. 'PHONE SOUTH 5237. 15

TO LET—½ DOUBLE COTTAGE, 344 S. HOPE, 3 rooms, alcove, bath, kitchen, 2 porches, lawn, gas, electricity. Modern, central. 15

TO LET — $40 PER MONTH. 9-ROOM house, all modern improvements. 729 S. BONNIE BRAE ST. Inquire for key on premises. 17

TO LET—FIVE-ROOM MODERN COTTAGE with large grounds for chickens or garden, $13 per month. Apply 220 W. JEFFERSON ST., Owner. x15

TO LET — NEW 5-ROOM MODERN COTtage, with garage; rent $18 to desirable tenant. 41ST AND SAN PEDRO STS. Phone 24436.

TO LET—COTTAGE OF 4 ROOMS IN FINE order, large grounds; situated at 565, corner 37TH ST. and McCLINTOCK AVE. Key next door. 15

TO LET—WESTLAKE DISTRICT, 5-ROOM house, oak floors, furnace; 4 bedrooms; near car line; fine yard; lease 1 or 2 years. Telephone 51468. 15

TO LET—4 ROOMS, MODERN, CORNER, facing Hollenbeck Park; 2 car lines; choice section; was $23.50, now $20; right party. Phone 41288. 329 E. CUMMINGS ST. 15

TO LET—6-ROOM DWELLING, W. ADAMS district; $18 per month. 2561 LOFTI AVE. Key 2215 Locust, or phone MR. JOHNSON, A4709. 15

TO LET — FOUR-ROOM COTTAGE, GAS, lawn, trees and flowers, $10 a month, water paid. 1179 W. 35TH DRIVE. Call afternoons. 15

TO LET—TWO 4-ROOM COTTAGES; ONE 1-room cottage; sewer, bath and gas, free water, $10 per month. SINCLAIR, 121 S. Broadway. Main 1441. 15

TO LET—3811½ REID ST., NICE 3-ROOM cottage in rear, $10 month. Adults. 15

TO LET—
Houses.

TO LET—4 ROOMS, HALF HOUSE, SEParate toilet, bath, instantaneous heater; new conveniences; electricity and water free; $15, couple preferred. 321 W. 36TH. 15

TO LET—NICE SIX ROOM COTTAGE, close in, large yard, walking distance. Inquire drug store, 2ND and FREMONT. 'Phone A2402.

TO LET—WESTLAKE DISTRICT, MODERN 2-story house, east front; reasonable. 135 S. COMMONWEALTH AVE. Take Bimini car. 17

TO LET—HOUSE OF 5 ROOMS IN FINE order outside and in; situated at 1212 W. PICO ST.; lawn and flowers. Apply next door, 1200. 15

TO LET—AT $15 PER MONTH, 5-ROOM modern house, lawn, chicken yard, 2c car fare, Hollywood car cut at Bancroft. No. 6233 SUNSET BLVD. Key at 6227. 15

TO LET—MODERN SIX-ROOM COTTAGE, healthy location. 144 N. BOYLE AVE., corner Pennsylvania, Boyle Heights. Walking distance. 15

TO LET—1545 W. 8TH ST., BEAUTIFUL southwest, modern 5-room bungalow, fine lawn, $20, water paid. Key 1528 W. JEFFERSON ST. West 3284. 15

TO LET—SEVEN ROOMS UNFURNISHED, lower floor, double house; modern; walking distance. 611 BIXEL ST. Phone Home 21482.

TO LET—$7.50. WATER FREE; 6-ROOM cottage, large lot, trees, barn, close to Bimini Baths. 412 Madison ave. FULCHER. F1754, South 2138. x15

TO LET—$25. WATER PAID; SOUTHWEST corner Union ave. and 23th st.; 5 rooms and bath; kitchen; all modern. Owner, 1211 S. UNION AVE. 15

TO LET—UNFURNISHED; MODERN 7-room house, hardwood floors throughout; elegant neighborhood; 2 car lines. 1331 WILTON PLACE. Phone 20202. 15

TO LET—6-ROOM, TWO-STORY HOUSE, all modern conveniences, $25, water paid; also seven-room, 2-story house, large front and back yard, with stable; rent $20. Gas paid; one month's rent free if taken at once. Keys 1233 S. UNION AVE. 15

TO LET—2 LARGE ROOM COTTAGE, ON 29th st., half block east of Main; lawn and flowers; gas, electric lights, open plumbing, etc., glad with this unfurnished cottage, free of charge to good tenant; adults; rent $22.50. 'Phone WEST 4315. 15

TO LET—
Modern 6-room cottage, 2617 New Hampshire st.
$15—6-room modern flat, 2122 S. Main st.
GEO. A. CORTELYOU, 134 Bradbury Bldg. x15

TO LET — 913 VALENCIA ST., 5 ROOMS and bath; carpets, gas range, grates; large sunny yard; very desirable. J. GUERMAN, 1 Pac. Bldg. 'Phone A2401, or 10606.

TO LET—STORY AND HALF 7-ROOM house, porcelain bath, combination fixtures, tinted walls, stationary washtubs, large yard, lawn, and flowers, 2 blocks car, $25. 1911 SAN JULIAN ST. Key 2215 Locust, or phone MR. JOHNSON, A4709. 15

TO LET — 5-ROOM MODERN COTTAGE, Main st., near 37th; sewer, gas, electricity; barn, alley; $20; cottage, 5 rooms, $15. CRAIG & HUTCHISON, 238 S. 5th st. 'Phone Main 6207. Week days all day except 1 to 4 p.m. 15

TO LET—UNFURNISHED (OR WILL SELL on easy payments,) beautiful new 5-room bungalow, 1½ blocks car, 1 block Pico. Inquire 1st floor, 1st house E. of Figueroa, at two-story garage. D. BRYSON (owner,) Hotel Chapman. 15

TO LET—UNFURNISHED, $8, W. ADAMS car to Normandie, W. 32nd st. 11-room 2-story and basement modern private residence in the desirable southwest; furnace, roomy garage, drive, lawn, flowers, shade trees, owner's house. 'Phone 10789; Monday 125 E. BROADWAY. Phone A2402. 15

TO LET—7-ROOM HOUSE, NEW, MODERN, lawn and flowers, 4 blocks from Hollywood High School; also 7-room furnished house; call Sunday or Monday, 814 MICHIGAN AVE., one block south of Fremont. 15

TO LET—UNFURNISHED 8 ROOMS AND sleeping porch cottage, strictly modern, flowers, lawn, garden, just off car line, at Alhambra, $18; without water; will lease. 'PHONE 22402.

TO LET — TWO-STORY, MODERN HOME, unfurnished, $29. Don't miss this; it is fine. Other modern houses, $16 up. Apartments $5 up. B. S. WOLCOTT, 2817 S. Hope st. 15

TO LET—LARGE 8-ROOM HOUSE, MODern, barn on alley; suitable for family, with children. 1351 W. 18TH PLACE, near Normal. Take University car. 'Phone OWNER, 20822. 15

TO LET—$15, 5-ROOM MODERN ALMOST new house; a quiet, healthy home with pleasant view; five blocks from Pasadena car. C. C. PIERCE KODAK STORE, 127 W. 6th st. 15

TO LET—1278 MARYLAND ST., 10-ROOM modern house, large rooms, hardwood floors, electric light, gas, furnace, fine view; 10 minutes' walk from Broadway. WM. R. BONEY, 636 Security Bldg. x*

TO LET—1135 PARK GROVE AVE., NEAR St. James Park; nearly new 6-room cottage, gas, electricity, instantaneous heater; no children. Owner, 1125 PARK GROVE. Tel. West 2707. 15

TO LET—COZY 4-ROOM AND BATH, NEW and modern cottage; large lot; rent $10.50 per month. Inquire of owner, 1 E. 52d ST. Inquire at 2626 LACY ST. Take yellow Garvanza cars, get off at Avenue 26. Lacy is first st. across bridge.

TO LET—SEVEN-ROOM HOUSE, ALMOST new; gas, electricity, bath, fireplaces, large garden, fruit trees, barn; on electric line. Chicken yard. Walking distance Polytechnic. 314 W. 54TH ST., between Main and Grand ave. 15

TO LET—
5-room cottage, 2725 San Julian st. Must front; bath, pantry, gas and electricity.
F. H. BROOKS COMPANY, Owner,
215-16 Currier Bldg., 312 W. 3rd st.
Home A2043. Sunset Main 1025. x15

TO LET—1923 SANTEE ST.; ALSO, 1925 Santee st. Modern 5-room houses; bath, porcelain bath, solar heater which gives you free hot water; also instantaneous heater; $17, water paid. Phone P5815, 22308, or BROADWAY 4181. x15

TO LET — FIVE-ROOM MODERN COTtage, hardwood floors, white enameled bedroom, cement basement, large lot, close to Western-ave. car line, Northwest, $12. TEMPLE 986. 15

TO LET—FINE 8-ROOM HOUSE, PORCH, bath, hot water heater, stable, 116 W. 15th st., rent only $27.50, including water. A1260. DAVID H. McCARTNEY, 327 Douglas Bldg. 15

TO LET — NEW 5 AND 4-ROOM AND bath bungalows, modern, very desirable; within walking distance Polytechnic. Bungalow Villa, 720 COURT ST. 15

TO LET—ONE OF THE FINE EIGHTroom homes on West Adams Heights. Rent $40 per month. Call 2214 WESTERN AVE., 'Phone 72135. 15

TO LET—IN HOLLYWOOD, NEW 4, 3 7, 1 5-room houses; all well located; all the conveniences. For further information call LASHLEY, Home 'phone 67181. 16

TO LET—LARGE 8-STORY 3-ROOM house, No. 1252 West Bonnie Brae; beautifully located. VAIL & CRANE CO., owners, 324 S. Spring. x*

TO LET—6-ROOM BUNGAL

TO LET—

TO LET—
EXCHANGE RO...
FORMERLY PACIFIC...
COR. THIRD AND H...
OFFICES ON OUR FO...
SPACE FOR OCCUPANTS...
DAYS THOSE CALLING...
HAVE CHOICE OF SELEC...
FICES LIGHT, AIRY AND P...
WITH FIRST-CLASS SER...
SCHARLES. RENTALS. ON...
DESIRABLE SUITES WITH L...
ING, ESPECIALLY SUITED...
LAW FIRMS.

TO LET—
BROADWAY STO...
LOCATION...
BETWEEN 2ND AND T...
THESE ARE NOT GENERAL...
BE ON THE MAIN...
IMMEDIATE POS...
FULL PARTICULARS GI...
See D. F. Murp...
EDWARD D. SILENT...
326-329 South ...
Est. 1893. Member L. A. R...

TO LET—
FIREPROOF.
SECURITY AND NO DE...
CITIZENS NATIONAL BA...
The Office Bu...
THIRD ST. SPRING...

TO LET—
Large, light, well-kept s...
sional men, $15 and more...
iently arranged on sam...
spection of these rooms is...

TO LET—
Broadway, Hill, spring and...
moderately priced lofts, store...
with elevator service; ...
Warehouses and manufac...
structures.
See Mr. Blair, with
C. WESLEY B...
217 Citizens Na...
House A4894. Main 3...

TO LET—IN THE HEART...
one front office for rent; ...
to let separately. Inquire ...
TO LET—STORE, CORNER, ...
room, pumping plant, ai...
ANDREAS BLK.

LAND LAND, AT THE ...
Vermont, Whittier, etc. ...
Trust Co., National ...

NEAR GAR...
parking plant. A...
Los Angeles.

TO LET—
GARAGES. GARAGE...
WE HAVE A NUMBER ...
FOOT LOTS ON OLIVE ...
WILL BUILD A GARAGE ...
FROM $175 PER MONTH ...
RENTAL DE...
MINIS & FA...
S. HILL.

TO LET—
BROADWAY S...
NEW FRONT OFFICE ...
FOR ...
NOT C...

TO LET—SUITE OF TWO ...
LARGE WINDOWS ON ...
SUITE OF COURT OF ...
NOT C...
TO RENT—DESK ROOM ...
All modern conveniences ...
NOT C...

TO LET—ONE OF THE ...
in the city for $...
Broadway, ...
TO LET—ONE LARGE ...
front; $15 per month. ...
TO LET—NEW STORE ...
modern; come now; $15 ...
floor; good location.

TO LET—A FINE FRONT ...
west side of BAKER ...
and Sixth. THE BAKER ...
CO., 313 S. Hill st.

TO LET—DO YOU WANT ...
centrally located, ...
physician or dentist? ...
TO LET—LARGE FRONT ...
TO LET—Large Union; ...
the GUNNER, 56 Lan...

TO LET—FINE SUITE ...
ers offices; very ...
TO LET—SMALL ...
ing-room; best ...
CAGO ST. ...
TO LET—FINE BROC...
tenants offices; ...
TO LET—FURNISHED ...
TO LET—ABSOLUTELY ...
building, modern conve...
excellent tenants; ...
TO LET—BRIGHT, ...
Delta Office Bldg. ...
TO LET—FINEST LOCA...
grocery, ...
WESTERN MARKET ...
TO LET—BUTCHERS ...
TRINITY; ...
tion will be ...
TO LET—ROLL-TOP DE...
in quiet office; ...
COMMERCE BLDG.
TO LET—ELEGANT 10-R...
house, walking ...
BAYER-THORPE-MOR...

TO LET—DESK SPACE ...
furnished offices ...
Merchant preferred. ...
Third and Hill.
TO LET—OFFICE ...
ist; ...
TO LET—ONE ...
Broadway. ...
TO LET—FINE LARGE ...
room with stove or ...
tion for MAPLE AV...
and can rent

Classified Liners.

LIVE STOCK FOR SALE—
Poultry, Birds, Dogs, Cats, Etc.

FOR SALE — IF YOU WISH TO KEEP your stock in good condition this summer evenings, make them grow nicely, and especially the pullets for early laying, you should feed

WEST COAST GROWING FOOD.

The ingredients of this food are just adapted to its special purpose. Great for bone and muscle-making. You will not make any mistake in feeding it. 100-lb. sack, $2.50; 50-lb., $1.75; 100 lbs., $3.25. If not sold by your dealer, we will supply you.

GERMFOR.

Best and most effective lice killer known. And the cheapest because it takes only one gram to make 50 to 75 quarts ready for use. It kills 'em dead.

WEST COAST MILL,
26-28 S. Griffin ave.
x15 Phones East 317, Home 21587.

FOR SALE—
LOVELL'S BLACK MINORCAS.

Pedigreed for phenomenal egg production by its trap-nest individual records system.

LOVELL'S BLACK MINORCAS.

CALIFORNIA'S GREATEST EGG PRODUCERS.

We are scientifically producing the heaviest laying strain of high-grade standard Black Minorcas in Western America.

"Magnificent specimens."—Pacific Pauner.

Visitors welcome. Advice and information free. DAVID J. LOVELL, 5720 S. Park ave. South 2502. 15

FOR SALE—S WHITE LEGHORN PULLETS, 2 months, 40 cents each; 50 Barred Rock pullets, 3 to 4 months, 50 cents to $1; 20 White Rocks, from 50 to 75 cents. In addition to these, we expect about 200 pullets during the week. Broilers, 25 cents each. Young laying hens as follows: 100 White Leghorns, 75 cents each; 20 Brown Leghorns, 75 cents; 12 Barred Rocks, $1; 4 R. I. Reds, $1; 30 Black Minorcas, $1; 2 pens Black Orpingtons, one thoroughbred; cock and 4 hens each, $5 per pen. Fine pen of Favorelles, exceedingly fine layers, $10; also cook, $2.50; baby chicks to week. Rocks, Reds, Wyandotte, Black Minorcas, etc., $1.75 dozen. P. COOK, 3017 S. Main st. Tel. South 1382, Home 20490. Business never 5. x15

FOR SALE—
PEERLESS EGG FOOD.

Compound of properly balanced rations of round grain, beef scraps and charcoal. Promotes health and eggs. $2.50 per 100 pounds, delivered.

PEERLESS SCRATCH FOOD.

The best and cheapest balanced grain ration for poultry, contains Al grain, sunflower seed, beef scraps and charcoal, no grit. $2.50 per 100 pounds, delivered.

HENRY ALBERS CO.,
New location,
842 S. Spring st.
'Phones—P3427, Main 967.

FOR SALE—WEST COAST POULTRY FOODS, including the celebrated

EGG-MORE.

all the best things in poultry supplies at lowest prices.

WEST COAST SEED CO.,
W. 7th st. 'Phone Main 5631, Home F6331. x15

FOR SALE—
PORTUNA KENNELS,
4000 Mission Road.

Boarding.
Breeding. Of all popular breeds.
Sales. 15

FOR SALE — 4 THOROUGHBRED RHODE Island Red roosters, 3 Plymouth Rocks. 629 BERARD ST. Tel. Main 6026. 15

FOR SALE—OR EXCHANGE — PEKIN ducks; what have you? Telephone Main 7. Or call 214 N. ALVARADO. 15

FOR SALE—ANGORA KITTEN, SILVER tone bred. Phone West 5794. 1423 W. 37TH ST. 15

FOR SALE—500 YOUNG PHEASANTS OF all varieties. B. L. OLIVER, Oak Lawn, La Puente. 16

FOR SALE—20 DOZEN WHITE AND brown Leghorn laying hens, cheap if taken once. Call 1454 E. 22ND ST. 15

FOR SALE—ONE W. WYANDOTTE ROOSTER and four hens, 3211 PASADENA AVE. 15

FOR SALE—2 DOZEN BUFF ORPINGTON hens and one rooster. 3620 N. SICHEL. 15

FOR SALE—FINE LOT OF YOUNG TURkeys, 12c. 1775 E. 17TH ST. 15

FOR SALE—250 HIVES OF BEES. ADDRESS P. AMES, Baldwin Park, Cal. 15

FOR SALE — FINE ASSORTMENT OF mixed chickens. 1441 E. 27TH ST. 14

DOGS OF ALL KINDS.

FOR SALE—
CLOSING OUT KENNELS.

Eighth Laurel Canyon, Hollywood car, 3 blocks. Fine pedigreed Boston Bull Terrier pups, sired by two of the best bred dogs on Coast. Call "Bull Canker" and see son of "Pugnacious Lady." Dark brindle and white, nicely marked; one 7 months, 3 six weeks and mother. Price $15 each. 15

FOR SALE—BEST MEDICAL ATTENTION to sick and injured dogs. DR. SHAW'S DOG AND CAT HOSPITAL. Phone 22296. 1222 S. Hill st. Bdwy. 6622. Open evenings; boarding, bathing dogs and cats. Prompt attention to calls day or night. J. R. SHAW, D.V.S., graduate McGill University, Montreal, 1894.

FOR SALE—PUPPIES AND GROWN DOGS of the following breeds: Boston, Irish, Scotch Airedale and Bull Terriers, Cocker Spaniels, Collies and Toy French Poodles. Dogs at Dogs boarded; unequaled accommodations; large covered runs, best of care. THE NGTON KENNELS, Huntington Drive and an st. Home 'phone 21028.

FOR SALE — ENGLISH SETTER, ONE year old; yard broke, retrieves; not gun shy; ready to hunt with this fall; she is a fine cross Gladstone strain, and a beauty; smart; $25; also fox terrier, male pup, can win on the bench. J. R. HUDDLE-STON, 139 N. Hope st. Both phones. 15

FOR SALE—CHASE PUPPIES, MOSTLY WITH pedigrees, 2 collies, $10 and $15; 3 cockers, 2 Llewellyn setters, $30 and $20; 2 pet bulls, 2 Dachshunds, $10; several others, $1 to $5 each. One hundred new style dog collars, all sizes, studded on Coast. Prices reasonable. Dog cages. THE ARK, 231 W. First. x15

FOR SALE—PEDIGREED IRISH SETTERS months old; dam Lady Betty; sire, Major Bob. Winners in 5 bench shows. J. M. PETER, 131 S. Broadway, or 627 East Providencia, Hollywood. 15

FOR SALE—THOROUGHBRED ENGLISH Bull pups, 11 weeks old; none better cheap. 'Phone F7367. Address Z, box 226, TIMES BRANCH OFFICE. 15

FOR SALE—SEVERAL ENGLISH BULL puppies; all brindle; good all over; also White Terrier puppies. FORTUNA KENNELS, Mission Road.

FOR SALE—ST. BERNARD PRIZE WINner, Rover, never defeated; cup Los Angeles, Venice, 1908; price $150; service $25. OWNER 410 Bryson Bldg. Main 3825. 15

FOR SALE—THOROUGHBRED ENGLISH bulls. Will sell cheap if taken this week. Phone 23066 after Sunday. Call 1903 E. 6TH. 15

FOR SALE—THOROUGHBRED FRENCH poodle puppies. See them at GALLAGHER'S FURNITURE STORE, 709 W. 7TH. 15

FOR SALE—TOY FRENCH POODLE FOR service; weight 6 lbs.; pedigree, registered. Perfect beauty. Address Z, box 150, TIMES OFFICE. 15

FOR SALE—PIT BULL BITCH, A FINE ratting dog, very cheap. 326 W. FICO ST., Sunday a.m., or week days. 'Phone Broadway 3021. 15

FOR SALE—THOROUGHBRED ENGLISH Bull Terrier, female, 7½ years old. 'Phone SEMPLE 726. 15

FOR SALE—ENGLISH BULL DOG, BRINdle, pedigree, also Chihuahua dog, 2 lbs., cheap, for service, $5. Tel. SOUTH 547. 15

FOR SALE—WHITE TOY POODLE FROM prize winning stock, two months old; weighs 3 ounces. 1233 W. 36TH. 15

FOR SALE—THOROUGHBRED JAPANESE Spaniel; also Toy Spaniel, very reasonable. W. 37TH ST. 15

FOR SALE—FULL BRED MEXICAN CHIhuahua, house broke. Call at 827½ S. OLIVE, room 25. All afternoon. 15

FOR SALE—BULL TERRIER FEMALE pup, five months old. Phone East 1617. 3032 VERNET AVE. 15

FOR SALE—A KENNEL FRENCH TOY poodle, 127 W. 42ND PLACE. Take Moneta car. 15

FOR SALE — ENGLISH BULL PUPS, registered, reasonable. $10 S. FIGUEROA. 15

LOST—A GOOD HOME FOR TWO fox terrier dogs. Phone SOUTH 2294 Monday. 15

LIVE STOCK FOR SALE—
Poultry, Birds, Dogs, Cats, Etc.

DOGS OF ALL KINDS.

FOR SALE — BOSTON TERRIER PUPS, perfect beauties, $15 and up. 522 E. 46TH. 15

FOR SALE — THOROUGHBRED FRENCH poodle, male. B. FOERSTER, 1401 Santee st., apartment 8. 15

FOR SALE—A BEAUTIFUL FEMALE BOSton terrier, 8 weeks old; Call 5104½ S. MAIN ST. 15

FREE—A FINE YOUNG MALE WATCH dog. 1102 BERENDO ST. 15

FOR SALE—BEAUTIFUL THOROUGHBRED St. Bernard prize winner. 209 N. UNION. 15

LIVE STOCK WANTED—
Of Various Kinds.

WANTED—A THOUSAND PULLETS EVERY week, all kinds, all sizes, but only healthy, vigorous stock taken. Do not send your pullets to the markets. We pay from 1 to 10c per lb. above market price. Ship to us; we remit the day received. Write. Also eggs for hatching for our mammoth hatchery. P. COOK, 3017 S. Main st. x15

WANTED — WE ARE THE LARGEST handlers of local live poultry in Los Angeles; we pay cash and will purchase any quantity; get our quotations on poultry, butter and eggs. ALLAWAY & LAYTON CO., 607 E. Third st.

WANTED—A HORSE, TRUE FULLER, WT. 1000 or 1100, on terms, not over 5 years; must be guaranteed; or a small team of mules, weight no less than each. 'Phone South 822, or call 3207 S. MAIN.

WANTED—15 OR 20 HEAD OF MARES OR horses, with or without harness; immaterial to blemishes; must be able to work on ranch. Telephone or call at 522 ALISO ST. Phone Broadway 1978. 17

WANTED—TO BUY CHIHUAHUA OR TOY black and tan dog, or toy brown poodle dog; price reasonable; give full particulars. Address Y, box 231, TIMES BRANCH OFFICE. 15

WANTED—TEAMSTER WITH FOUR-HORSE team, accustomed to mountain work, to go to Ventura county to team in mountain and fields; good wages, board and steady work. Apply Monday, M'CARTHY, 124 S. Hill st. 15

WANTED—HORSES TO SELL ON COMMISsion; have call for 'steliana pony outfit; good driver; 2 heavy horses and 2 good saddlers; best care and feed. Broadway 3626, 525 S. GRAND. 15

WANTED—TEAM OF HORSES, WEIGHT about 1200 each, with wagon and harness, for clear lot in Pasadena. C. C. JEFFERSON, 517 Byrne Bldg. Both 'phoned. 17

WANTED—HORSES AND MULES TO FEED good barley and alfalfa hay; plenty water, sale and shade; good attention; only $4 month. L. RIGGINS, Covina, Cal. 20

WANTED—TEN OR MORE GOOD MILK cows, in exchange for five-room house, good location, well rented. CHAS. F. BARTLETT, Huntington Park, Cal. 15

WANTED—FOR ITS KEEP FOR LADY FOR boarding purposes for two months, horse and buggy. W. W. HUNT, Pasadena, R.F.D. No. 1. 15

WANTED—HORSE AND LIGHT WAGON for its keeping, or will exchange house painting or tinting for same. 'Phone TEMPLE 2050.

WANTED—TO BUY TWO OR MORE COWS with route in the south part of the city. Address Z, box 111, TIMES OFFICE. 15

WANTED—FAMILY HORSE, FOR HIS keep. Will buy if suited. BOX M, Inglewood. 15

WANTED—DOZEN BLACK MINORCA OR White Rock pullets, 4 months old. Call SOUTH 6951.

WANTED—GOOD DRIVING HORSE; MUST be young, sound and gentle for a lady to drive. Address JAS. BARKER, Norwalk. 15

WANTED — CANARIES FOR ENGLISH Hunt and ban pascos. 925 E. 46TH ST. 'Phone Kenny. 15

WANTED—A SMALL HORSE OR PONY; state age and price. Address C, box 51, TIMES OFFICE. 15

WANTED—HORSE AND HARNESS FOR the keeping, with option of buying. 'Phone today, SOUTH 6951. 15

WANTED—TEAM, PREFERABLY MARES; also double harness and farm wagon. 1766 W. 25TH PLACE. 15

WANTED — GOOD, SOUND, YOUNG work horse, weight about 1500 to 1600 lbs. Apply at 530 McGARRY ST. 15

WANTED — TEAM HORSES, WEIGHT 1700 lbs. Must be bargain. PHONE A5066.

WANTED—A SMALL SUCKLING PIG. 2622 S. VERMONT AVE. Home 71483. 16

LIVE STOCK EXCHANGE—
What Have You?

FOR EXCHANGE—FINE, SAFE DRIVING mare, weight 850, color bay, age coming 9, value $225. Want good work and all-round horse or team, weight about 1100 each. Tel. WEST 2305. 15

FOR EXCHANGE—TWO BLACK MINORCA and one Rhode Island Red roosters, thoroughbreds, for pullets or hens. Phone EAST 3130. 15

FOR SALE—OR EXCHANGE—PEDIGREED Collie pup, for hens or what? Tel. SOUTH 967. 15

LOST, FOUND, STRAYED—
And Stolen.

LOST—$20 (DOLLARS) WORTH OF DIAgrams and monthly transportation book over Venice-Ocean Park Electric car line. Return to A. HICKMAN, 1209 South Union Ave. Union Square Realty and receive liberal reward. PHONES WEST 522. Home 20451.

FOUND—AN OLD BICYCLE IN GOOD RUNning order, rim of one wheel black and the other silver; owner may have same by proving property and paying for this advertisement. J. H. FORMAN, Warren House, 653 Ceres ave. 15

STRAYED OR STOLEN — TABBY AND white Angora cat, with white feet, black stripes on head and answers to "Eli Kl." Liberal reward will be paid for information as to his whereabouts, dead or alive. PHONE BOYLE 1490. 15

LOST — SMALL OPEN-FACED GOLD watch; monogram L. W. M. attached with fleur-de-lis pin, on Long Beach car, Saturday, August 7th. Suitable reward. 'Phone MAIN 5776, Long Beach. 15

STRAYED—FROM ALHAMBRA, JULY 14, one bay horse, 3 years old, 15½ hands, weight 1150 pounds, white stripe in face. A reward. Address C. OLDS, Alhambra, P. O. box 296. Home Phone Blue 261. 16

LOST—ONE COLT ON SAN PEDRO ST., on Wednesday; mouse colored colt, 3 months old. I offer $5 reward. Leave it at 205 S. LOS ANGELES ST., at Snowden and Stevens, or TOM BROWN, box 900, the owner. 15

LOST — IN LOS ANGELES-PACIFIC DEpot, Tuesday, lady's mode colored suit case. $10 reward. Mrs. G. W. HISLOP, 24 Maryland Apts., 498 South Grand ave., Los Angeles.

STRAYED—RANCH NEAR SAN FERNANdo, one bay mare, 3 years old. White spot on forehead; blocky built; 13 or right hind leg. Reasonable reward for her. BOX 36, R. F. D., No. 7. 15

LOST—FRIDAY MORNING ON 1:30 SOUTHern Pacific train from Santa Ana, purse containing nine $5 gold pieces and some silver. Reward. BOYLE 463 or address R. box 84, ARCADE STATION, city. 15

LOST—SATURDAY AFTERNOON ON MAIN st. between Third and Fourth, lady's gold watch, owner's name engraved inside. Return to MISS ANT. 420 S. Broadway, upstairs, room 303. Suitable reward. 15

LOST—IN ARCADE DEPOT, A DIPLOMA of graduation from Los Angeles Normal, belonging to GWENDOLYN EVANS. Finder please return to owner at Moorpark and receive reward. x17

STRAYED—DARK BROWN MARE, STRAYed from Playa del Rey; had halter and short broken chain. 1240 W. 39TH PLACE. 'Phone West 222. 15

LOST—A SILVER BELT PIN LAST SUNday at Ocean Park; letters Beta Theta Pi on it. Reward if returned to 422A S. BROADWAY, or 24 Clubhouse ave., Ocean Park. x14

STRAYED—FRIDAY, AUGUST 6, FROM 134 S. Main st., brown spaniel dog, name Bingo. Notify E. L. REDDERLY, 'Phone 59417. 15

LOST—ON LAST FRIDAY ON WASHINGton street, on road to Venice. Lady's wallet containing three dollars and cards. Reward. 'PHONE 22416.

STRAYED—BAY MARE MULE, FROM Upland, Cal.; weight 1300; brand "V" on right shoulder. Notify GARNSEY & PITZER, 709 P. E. Bldg. 15

LOST — BUNCH OF KEYS ON CHAIN, with small gas wrench attached. Reward. H. ARNOLD, 646 S. Main st. 'Phones Main 2542, F1767. 15

LOST — IN GARVANZA FRIDAY NIGHT, ivory elephant stickpin. Finder please return 6125 PIEDMONT AVE. 'Phone 26197. Reward. 15

LOST—KNIGHTS TEMPLAR CHARM AT Long Beach or on way to Los Angeles. Address R. A. GARDNER, 427 Alvarado st. Reasonable reward. 15

LOST—BROWN POCKETBOOK, DEL REY car, Monday evening. Return or 'Phone HOFFMAN'S MILLINERY STORE, 428 S. Broadway. 15

LOST—LADY'S PIN WITH THREE BAROCque pearls. Finder will receive suitable reward upon return to 40 ST. JAMES PARK, Marfair Apartment. 16

LOST—OLD-FASHIONED GOLD BROOCH, with bangles and silver center; heirloom. Leave at CALIF. TITLE GUARANTY CO., 325 W. 3rd st. 15

LOST—ON REDONDO CAR, VIA MONETA, Wed., white pasteboard box without wrapping. Finder leave at 539 W. 76TH. Reward. 15

FOUND—RING, IN BURBANK THEATER, owner can have same by paying for this ad. and addressing Z, box 153, TIMES OFFICE. 15

LOST—GOLD RING; NO SETTING. FINDer telephone 22061. Reward. 15

THINGS ON WHEELS—
All Sorts.

AUTOMOBILES.

TELEPHONES—MAIN 7135. F7352.

HO! FOR THE EMPORIUM FOR SECOND HAND AUTOMOBILES. ALL ROADS LEAD TO THE AUTO EXHIBIT. BE SURE YOU ARE RIGHT THEN GO STRAIGHT AHEAD AND YOU WILL LAND AT THE PLACE WHERE SECOND HAND AUTOMOBILES ARE BOUGHT, SOLD AND EXCHANGED, AND WHERE YOU WILL FIND THE BEST CARE FOR LESS MONEY THAN ANY OTHER PLACE IN THE CITY. WE ARE NOW LOCATED IN OUR NEW GARAGE 117-119-121 E. NINTH ST. A STRICTLY MODERN AND SPACIOUS BRICK, HAVING THE LARGEST SALESROOM OF ANY SECOND HAND GARAGE ON THE PACIFIC COAST.

WE WILL BE GLAD TO WELCOME OUR OLD FRIENDS AND PATRONS ASSURING THEM OF THE SAME COURTEOUS TREATMENT THEY HAVE HITHERTO RECEIVED AND EXTEND A HEARTY INVITATION TO OTHERS TO CALL AND SEE OUR EXTENSIVE AND ATTRACTIVE LINE OF SECOND HAND CARS. THE FOLLOWING ARE A FEW OF OUR BARGAINS FOR TOMORROW.

FOR SALE—

$3000—AUSTIN, 5-passenger, 60 H. P., splendid high class machine, this is an excellent opportunity to get a first-class handsome touring car at a very low price. Must be sold.

$3000—DUROCAR, 1909 Model, almost new touring car, with the top and glass front. An exceptional bargain.

$1400—WHITE STEAMER, A-1 '07 model, 30 H. P., 5-passenger touring car, guaranteed to be mechanically in perfect order, has been thoroughly overhauled and as good as new. Let us show you this car.

$1125—STEVENS-DURYEA, light touring car, 5-passenger in perfect condition, top, speedometer, fully equipped; almost as good as new. Very cheap.

$950—DUROCAR, 1908 Model, 5-passenger, with top, fully equipped and fully guaranteed.

$3000—WHITE STEAMER, 7-passenger, 1908 model, 35 H. P. at 1200 revolutions; fully equipped top and glass front, with many extras.

$2000—APPERSON "JACKRABBIT," Seven-passenger, 44 H. P., 1908 model, fastest stock car in the world, like the one that won the road race in Santa Monica in July last. Let us show you this car. A bargain.

$300—YALE, 2 Cylinder, 5-passenger, touring car in splendid condition; must be sold this week.

$700—POPE-WAVERLY ELECTRIC RUNABOUT, with full leather top, car cost $1750, and is almost new. Very cheap.

$400—CADILLAC, late model, five-passenger, single cylinder car in splendid repair. This car is for a quick sale.

$750—CLEVELAND, 4-cylinder, 5-passenger touring car, as good as new and looks it. If you are looking for a good strong car and one that will insure satisfactory service, see this machine.

$900—NATIONAL, 4-cylinder, 5-passenger touring car in good condition. A car that will give satisfaction.

$200 — HAINES-APPERSON, RUNABOUT, with top and extra seat, car in good repair and looks well. Goes tomorrow for this price.

$275—FORD, 2-cylinder, 5-passenger touring car in splendid running order. Must be sold within the next few days.

$400—TOURIST, 3-cylinder, 5-passenger; 30 H. P. touring car, fully equipped and in good running order. This low price for a quick sale.

$2000—WHITE STEAMER, an '04 Model, 5-passenger or rumble seat, in splendid condition. A bargain.

$225—WINTON, 2-cylinder, 5-passenger touring car. A good buy.

$250—ST. LOUIS, 2-cylinder, 5-passenger touring car, looks very cheap.

$250—CADILLAC, single cylinder, 5-passenger touring car, a good strong car in first-class repair, and one that will give satisfactory service.

$600—MITCHELL ROADSTER, 4-cylinder car, fully equipped and in first-class repair. An excellent opportunity to get a splendid car at a bargain.

$250—CRESTMOBILE, RUNABOUT, a neat little car for sale at this price for a few days only.

WHITE-STEAMER, your choice of several models, touring cars at the very lowest prices.

$185—OLDSMOBILE RUNABOUT, late model with large engine and new tires.

$350—JEWEL, a handsome, little new runabout, with top, a splendid car for either lady or gentleman to drive or good for a physician's use or business purposes.

$550—NORTHERN, 5-passenger touring car with top and fully equipped in good running order. Let us show you this car.

FOR EXCHANGE—
WHITE STEAMER, 7-passenger touring car, fully equipped and in first-class condition, will exchange for a home in the city of Los Angeles, well located, value from $6000 to $9000 and pay cash difference.

FOR SALE—
$450—CONTINENTAL RUNABOUT, two-cylinder, handsome little car with glass front, as good as new and looks it. Must be sold this week. Bargain.

A seven passenger 40 H. P. roomy touring car, in A-1 condition. Cheap for cash, or will consider part cash and part clear real estate or well secured mortgage. This car originally cost $5000 and is a popular high grade car. You can make money renting this machine.

We have just taken in several BRUSH Auto delivery wagons from party who is going out of the delivery business. These cars are new, having just been purchased. We can make you a good cash price or will take other car in exchange.

THESE ARE A FEW OF OUR BARGAINS FOR THIS WEEK. MANY MORE THAT WE WILL BE PLEASED TO SHOW YOU.

DO NOT CHARGE STORAGE ON CARS LEFT WITH US TO SELL. WE CAN FACILITATE EXCHANGES OF THE MOST DIFFICULT ORDER WHERE THERE IS TRUE MERIT. IF YOU ARE BUSY AND HAVE NO TIME TO SELL YOUR CAR, LEAVE IT WITH US. WE CAN SATISFY YOU. WHEN YOU ARE LOOKING FOR AN AUTOMOBILE YOU WILL BE SURE TO FIND JUST WHAT YOU WANT AT THE AUTO EXHIBIT, 117-119-121 E. NINTH ST. x15

PICO AUTOMOBILE EXCHANGE—
1238 SO. MAIN ST.

Business is good. Why? Because we have the goods and our prices are right. These are a few of our classy buys.

AUSTIN! AUSTIN! AUSTIN!

40-h.p., 7-passenger, new 36x4½ tires, glass front, top, full equipment of lamps, etc. This auto is one of the handsomest cars in the city. Fully guaranteed and an exceptional bargain.

CADILLAC 40-h.p., 5-pass., top, prestolite tank, gas generator, extra tires, full set of lamps, tools, etc. This car is almost new and fully guaranteed. Will demonstrate anywhere. Price very low, must sell this week.

JACKSON, 25-h.p., 5-pass. body also turtle back, top, full set of lamps, tools, etc. Another one of our snaps.

MITCHELL 4-cyl. touring car, fully equipped and guaranteed to be in A-1 condition. Price very low.

MITCHELL ROADSTER. This car is fully guaranteed to be in perfect order, has new rubber, extra new tubes and is an exceptional bargain for a high-class car.

FORD 4-cyl., guaranteed, newly painted, equipped with top, 4 lamps, generator, tools, etc.

BABY REO, enough said.

REO ROADSTER, fully equipped, electric lighted, new top, extra folding seat. Price OK.

FRANKLIN 4-cyl. runabout, just been overhauled and guaranteed in A-1 condition, at a sacrifice price.

DELIVERY AUTO, the neatest delivery auto for ordinary delivery work, solid tires.

WESTCOTT. Have you seen this new high-wheel solid-tire 2-cyl. auto. It is a beauty. Call and see it.

HOLSMAN high wheel runabout in A-1 order, fully guaranteed.

We are in need of 3 high-grade roadsters and also 2 runabouts, 1 light 5-passenger car. We buy for cash or sell on commission.

For quick and satisfactory results, list your auto with

PICO AUTOMOBILE EXCHANGE,
1238 S. Main st. x15

SNAP—NEW AUTO TIRES AND SUPPLIES. Fisk bolted 28x3, $26; 32x3½, $33; clincher, 30x3½, $17.50; 30x4, $23; 32x4, $26; 34x4, $28; 34x4½, $30; jacks, $1; ammeters, $1.75; Columbia batteries, 25c. Pay you to buy at our store. CASH BUYERS' SUPPLY, 15 S. Main.

1910 STEVENS-DURYEA ROADSTER, COST $2450; 2 weeks ago. Owner suddenly called East, will take $2750 for this car today. For this and other snaps see

THE LIVE ONES,
MANHATTAN AUTO AND PARAOPLANE CO., 1216-18 S. Olive st. x15

FOR EXCHANGE—Modern, N.W. CORNER 28th and Crenshaw Blvd., Pico Heights; want good late model automobile; will pay cash difference; give full description of machine and your proposition. Address S. H. KROFF, San Diego, Cal. x15

FOR SALE—4-CYLINDER STODDARD-Dayton roadster, swell long wheel base, carefully cared for; $1200; beautiful and fast car. ADAMS, at Pacific Auto Co., 1120-1132 S. Main, city. 15

1909 SECURES MY WAVERLY ELECTRIC automobile; am going East and will give someone a bargain; make offer. Address B, box 149, TIMES OFFICE. 15

THINGS ON WHEELS—
All Sorts.

AUTOMOBILES.

HO! FOR THE EMPORIUM FOR SECOND HAND AUTOMOBILES. ALL ROADS LEAD TO THE AUTO EXHIBIT. BE SURE YOU ARE RIGHT THEN GO STRAIGHT AHEAD AND YOU WILL LAND AT THE PLACE WHERE SECOND HAND AUTOMOBILES ARE BOUGHT, SOLD AND EXCHANGED, AND WHERE YOU WILL FIND THE BEST CARE FOR LESS MONEY THAN ANY OTHER PLACE IN THE CITY. WE ARE NOW LOCATED IN OUR NEW GARAGE 117-119-121 E. NINTH ST. A STRICTLY MODERN AND SPACIOUS BRICK, HAVING THE LARGEST SALESROOM OF ANY SECOND HAND GARAGE ON THE PACIFIC COAST.

WE WILL BE GLAD TO WELCOME OUR OLD FRIENDS AND PATRONS ASSURING THEM OF THE SAME COURTEOUS TREATMENT THEY HAVE HITHERTO RECEIVED AND EXTEND A HEARTY INVITATION TO OTHERS TO CALL AND SEE OUR EXTENSIVE AND ATTRACTIVE LINE OF SECOND HAND CARS. THE FOLLOWING ARE A FEW OF OUR BARGAINS FOR TOMORROW.

FOR SALE—

$3000—AUSTIN, 5-passenger, 60 H. P., splendid high class machine, this is an excellent opportunity to get a first-class handsome touring car at a very low price. Must be sold.

$3000—DUROCAR, 1909 Model, almost new touring car, with the top and glass front. An exceptional bargain.

$1400—WHITE STEAMER, A-1 '07 model, 30 H. P., 5-passenger touring car, guaranteed to be mechanically in perfect order, has been thoroughly overhauled and as good as new. Let us show you this car.

$1125—STEVENS-DURYEA, light touring car, 5-passenger in perfect condition, top, speedometer, fully equipped; almost as good as new. Very cheap.

$950—DUROCAR, 1908 Model, 5-passenger, with top, fully equipped and fully guaranteed.

$3000—WHITE STEAMER, 7-passenger, 1908 model, 35 H. P. at 1200 revolutions; fully equipped top and glass front, with many extras.

$2000—APPERSON "JACKRABBIT," Seven-passenger, 44 H. P., 1908 model, fastest stock car in the world, like the one that won the road race in Santa Monica in July last. Let us show you this car. A bargain.

$300—YALE, 2 Cylinder, 5-passenger, touring car in splendid condition; must be sold this week.

$700—POPE-WAVERLY ELECTRIC RUNABOUT, with full leather top, car cost $1750, and is almost new. Very cheap.

$400—CADILLAC, late model, five-passenger, single cylinder car in splendid repair. This car is for a quick sale.

$750—CLEVELAND, 4-cylinder, 5-passenger touring car, as good as new and looks it. If you are looking for a good strong car and one that will insure satisfactory service, see this machine.

$900—NATIONAL, 4-cylinder, 5-passenger touring car in good condition. A car that will give satisfaction.

$200 — HAINES-APPERSON, RUNABOUT, with top and extra seat, car in good repair and looks well. Goes tomorrow for this price.

$275—FORD, 2-cylinder, 5-passenger touring car in splendid running order. Must be sold within the next few days.

$400—TOURIST, 3-cylinder, 5-passenger; 30 H. P. touring car, fully equipped and in good running order. This low price for a quick sale.

$2000—WHITE STEAMER, an '04 Model, 5-passenger or rumble seat, in splendid condition. A bargain.

$225—WINTON, 2-cylinder, 5-passenger touring car. A good buy.

$250—ST. LOUIS, 2-cylinder, 5-passenger touring car, looks very cheap.

$250—CADILLAC, single cylinder, 5-passenger touring car, a good strong car in first-class repair, and one that will give satisfactory service.

$600—MITCHELL ROADSTER, 4-cylinder car, fully equipped and in first-class repair. An excellent opportunity to get a splendid car at a bargain.

$250—CRESTMOBILE, RUNABOUT, a neat little car for sale at this price for a few days only.

WHITE-STEAMER, your choice of several models, touring cars at the very lowest prices.

$185—OLDSMOBILE RUNABOUT, late model with large engine and new tires.

$350—JEWEL, a handsome, little new runabout, with top, a splendid car for either lady or gentleman to drive or good for a physician's use or business purposes.

$550—NORTHERN, 5-passenger touring car with top and fully equipped in good running order. Let us show you this car.

FOR EXCHANGE—
WHITE STEAMER, 7-passenger touring car, fully equipped and in first-class condition, will exchange for a home in the city of Los Angeles, well located, value from $6000 to $9000 and pay cash difference.

FOR SALE—
$450—CONTINENTAL RUNABOUT, two-cylinder, handsome little car with glass front, as good as new and looks it. Must be sold this week. Bargain.

A seven passenger 40 H. P. roomy touring car, in A-1 condition. Cheap for cash, or will consider part cash and part clear real estate or well secured mortgage. This car originally cost $5000 and is a popular high grade car. You can make money renting this machine.

We have just taken in several BRUSH Auto delivery wagons from party who is going out of the delivery business. These cars are new, having just been purchased. We can make you a good cash price or will take other car in exchange.

THESE ARE A FEW OF OUR BARGAINS FOR THIS WEEK. MANY MORE THAT WE WILL BE PLEASED TO SHOW YOU.

DO NOT CHARGE STORAGE ON CARS LEFT WITH US TO SELL. WE CAN FACILITATE EXCHANGES OF THE MOST DIFFICULT ORDER WHERE THERE IS TRUE MERIT. IF YOU ARE BUSY AND HAVE NO TIME TO SELL YOUR CAR, LEAVE IT WITH US. WE CAN SATISFY YOU. WHEN YOU ARE LOOKING FOR AN AUTOMOBILE YOU WILL BE SURE TO FIND JUST WHAT YOU WANT AT THE AUTO EXHIBIT, 117-119-121 E. NINTH ST. x15

PICO AUTOMOBILE EXCHANGE—
1238 SO. MAIN ST.

Business is good. Why? Because we have the goods and our prices are right. These are a few of our classy buys.

AUSTIN! AUSTIN! AUSTIN!

40-h.p., 7-passenger, new 36x4½ tires, glass front, top, full equipment of lamps, etc. This auto is one of the handsomest cars in the city. Fully guaranteed and an exceptional bargain.

CADILLAC 40-h.p., 5-pass., top, prestolite tank, gas generator, extra tires, full set of lamps, tools, etc. This car is almost new and fully guaranteed. Will demonstrate anywhere. Price very low, must sell this week.

JACKSON, 25-h.p., 5-pass. body also turtle back, top, full set of lamps, tools, etc. Another one of our snaps.

MITCHELL 4-cyl. touring car, fully equipped and guaranteed to be in A-1 condition. Price very low.

MITCHELL ROADSTER. This car is fully guaranteed to be in perfect order, has new rubber, extra new tubes and is an exceptional bargain for a high-class car.

FORD 4-cyl., guaranteed, newly painted, equipped with top, 4 lamps, generator, tools, etc.

BABY REO, enough said.

REO ROADSTER, fully equipped, electric lighted, new top, extra folding seat. Price OK.

FRANKLIN 4-cyl. runabout, just been overhauled and guaranteed in A-1 condition, at a sacrifice price.

DELIVERY AUTO, the neatest delivery auto for ordinary delivery work, solid tires.

WESTCOTT. Have you seen this new high-wheel solid-tire 2-cyl. auto. It is a beauty. Call and see it.

HOLSMAN high wheel runabout in A-1 order, fully guaranteed.

We are in need of 3 high-grade roadsters and also 2 runabouts, 1 light 5-passenger car. We buy for cash or sell on commission.

For quick and satisfactory results, list your auto with

PICO AUTOMOBILE EXCHANGE,
1238 S. Main st. x15

SNAP—NEW AUTO TIRES AND SUPPLIES. Fisk bolted 28x3, $26; 32x3½, $33; clincher, 30x3½, $17.50; 30x4, $23; 32x4, $26; 34x4, $28; 34x4½, $30; jacks, $1; ammeters, $1.75; Columbia batteries, 25c. Pay you to buy at our store. CASH BUYERS' SUPPLY, 15 S. Main.

1910 STEVENS-DURYEA ROADSTER, COST $2450; 2 weeks ago. Owner suddenly called East, will take $2750 for this car today. For this and other snaps see

THE LIVE ONES,
MANHATTAN AUTO AND PARAOPLANE CO., 1216-18 S. Olive st. x15

FOR EXCHANGE—Modern, N.W. CORNER 28th and Crenshaw Blvd., Pico Heights; want good late model automobile; will pay cash difference; give full description of machine and your proposition. Address S. H. KROFF, San Diego, Cal. x15

FOR SALE—4-CYLINDER STODDARD-Dayton roadster, swell long wheel base, carefully cared for; $1200; beautiful and fast car. ADAMS, at Pacific Auto Co., 1120-1132 S. Main, city. 15

1909 SECURES MY WAVERLY ELECTRIC automobile; am going East and will give someone a bargain; make offer. Address B, box 149, TIMES OFFICE. 15

THINGS ON WHEELS—
All Sorts.

AUTOMOBILES.

WHY IS A MOUSE
WHEN IT SPINS.

FOR THE ANSWER SEE OUR ADVERTISEMENTS.

MANHATTAN AUTO & PARAOPLANE CO.,
x15 1216-18 S. OLIVE ST.

PIONEER AUTOMOBILE EXCHANGE
(Incorporated.)
605-7-9 WEST SEVENTH STREET,
LOS ANGELES, CALIFORNIA.
F7516 ..... TELEPHONES ..... Main 5216

IF YOU WANT A FIRST-CLASS AUTOMOBILE YOU CAN SECURE A BARGAIN BY CALLING UPON US, AS WE HAVE THE LARGEST ASSORTMENT OF SLIGHTLY USED MOTOR CARS ON THE PACIFIC COAST.

TOURING CARS—
THOMAS,
OLDSMOBILES,
STODDARD-DAYTONS,
ROYAL TOURISTS,
LOCOMOBILES,
FORDS,
MITCHELLS,
AEROCARS,
ELMORES,
POPE-TOLEDOS,
NORTHERNS,
REOS,
RAMBLERS,
TOURISTS.

ROADSTERS—
ATLAS,
EARLS,
ROYAL TOURISTS,
OLDSMOBILES,
MITCHELLS.

RUNABOUTS—
MAXWELLS,
WAYNES,
NORTHERNS,
OLDSMOBILES,
REOS,
AUTOCARS,
FORDS.

WHEN WE SAY A CAR IS IN FIRST-CLASS RUNNING ORDER YOU CAN "BANK" THAT IT IS. WE DO NOT MAK

THINGS ON WHEELS—
All Sorts.

AUTOMOBILES.

FOR SALE—PEERLESS TOURING CAR, used about 9 months in the lightest kind of use, first-class in every detail and has had immaculate care. This car cost $5200, and I am offering it for $3500 cash for immediate sale. This is a $1700 reduction for practically no service whatever. If you are in the market for a Peerless car, you will appreciate this when you see it. For a demonstration Phone 54173 or Temple 38 or call at 3414 W. 7TH ST. x15

READ THIS—

A 4-CYLINDER TOURIST, EQUIPPED WITH TOP, GLASS FRONT, ETC. FINE CONDITION. MUST BE SOLD TOMORROW (MONDAY). IF YOU WANT A GOOD CAR MAKE AN OFFER ON THIS ONE. FOR SOMEONE WILL GET A SNAP. CALL 632 LAUGHLIN BLDG. x15

BUICK—THREE 7-CYLINDER, 32 st.-yr. cars, repainted and thoroughly overhauled, all in thorough guaranteed condition and away down for quick cash. Come in and see same. We can save you money.
MANHATTAN AUTO & PAROPLANE CO.
1216-18 S. Olive st. x27

BUICK WHITE STREAK—LIKE NEW, glass front, special car and fully guaranteed; must be sold to close a deal today. For this snap, come and make offer, first come first served.
MANHATTAN AUTO & PAROPLANE CO.
1216-18 S. Olive st. x15

1908 THOMAS-DETROIT, 40 H.P. JUST overhauled and repainted, looks like new, very fast light car. Taken in trade, $2500 less for quick sale. See this at once.
MANHATTAN AUTO & PAROPLANE CO.
1216-18 S. Olive st.

FOR SALE—4-CYLINDER '08 TOURING car, in splendid condition; will make right price to party owning business; agents, please do not reply. "PHONE 51232 after 5 o'clock. 15

FOR EXCHANGE—MY MODERN 7-ROOM house, West Adams; want good new auto; will make balance easy payments. W. A. RYON, 123 E. Broadway. x15

WANTED—TO BUY AUTOMOBILE, 3 OR 7-passenger touring car; must be first-class condition; also tonneau as new. Address P. box 57, TIMES OFFICE. 15

FIRST-CLASS 7-PASSENGER, 6-CYLINDER Winton touring car, fully equipped, for real estate in good location, or cash. Address C. E. SWEET, Long Beach, Cal., care Kennedy Hotel. 15

WHY DON'T YOU BUY A SECOND HAND Mitchell 4-cylinder car of GREER-ROBBINS CO., 1507 S. Main st. Mitchell agents? We guarantee them same as we do new cars; you take no chances. x15

FOR SALE — TWO-CYLINDER TOURIST in first class condition. I will sell at a sacrifice if I can make a quick deal. 1350 cash. Call A1631. 311 LAUGHLIN BLDG. x15

FOR SALE—A SECOND-HAND MITCHELL bought of us is a guaranteed car, not for a day or week, but for months. Get our prices. You take no chances. GREER ROBBINS CO., 1901 S. Main. x15

A 5-PASSENGER TOURING CAR, IN GOOD condition; will trade for clear city lots.
F6138. AUTO SALES & MFG. CO. 15

$250, MONDAY, THREE CYLINDER RUNabout, with folding rear seat; leather top, curtains, tires nearly new; motor fine shape and equipped with magneto. Don't miss this. 1255 S. LOS ANGELES ST. x15

FRANKLIN 4-CYLINDER TOP; TIRES nearly new; just overhauled and refinished in fine shape; price for quick action, $425. MANHATTAN AUTO & PAROPLANE CO., 1216-18 S. Olive st. x21

LIGHT TOURING CARS. WE HAVE 3 late model 5-passenger cars, all fully equipped and guaranteed. We will save you money. MANHATTAN AUTO & PAROPLANE CO. 1216-18 S. Olive st. x18

1908 WHITE STEAMER, OVERHAULED and repainted, guaranteed in first-class condition; highest bidder takes it by 1 p.m. Wednesday. For demonstration address B, box 85, TIMES OFFICE. 15

FOR SALE—ONE PIERCE ARROW MOtorette automobile, or will exchange for a Tourist, 16 or 25-horse power; will pay some cash difference. Call 3634 E. FIRST ST. Phone Boyle 2173. 15

FOR SALE — PACKARD TOURING CAR, fully equipped, has cape top; also detachable limousine body; this car has been taken as part payment on Alco touring car; $2500. 1236 OLIVE ST. x15

FOR SALE—ONE FINE RUNNING 4-CYLINder 30-h.p. motor, $60; one 2-cylinder 16-h.p. motor, $35; one light chassis, $35; one Orient 6-h.p. runabout, $125. Call 2507 CENTRAL AVE.

AUTOMOBILES — REPAIRS FOR ALL kinds of cars. Brazing of castiron, aluminum and bronze. Estimates given. E. C. STEVENS, Expert Mechanic, 1427 S. Main. Tel. Main 7622. 27

STANLEY STEAMER IN PERFECT CONdition, a snap in 5-passenger car, could not duplicate in any other car for twice the money. Address B, box 119, TIMES OFFICE. 15

FOR SALE—WILL SACRIFICE MY 5-PASsenger Ford touring car in fine condition, looks like new. If you are looking for a Ford touring car, don't miss this. 1351 N. DALY.

AUTOMOBILE PAINTER WILL PAINT your machine at your garage and save you money. Address B, box 91, TIMES OFFICE.

SEE THE LIVE ONES FOR DOWN-TO-date cars. $150,000 stock. MANHATTAN AUTO & PAROPLANE CO., 1216-18 S. Olive st. x15

WANTED—RUNABOUT OR 5-PASSENGER automobile, $200 to $700 cash; no dealers; no junk; must be good value. Call Saturday or Monday, A8252, MAIN 197. 15

WANTED—GOOD RUNABOUT FOR CASH; no junk, and must be cheap. Call Monday. FRESNO LAND CO., 207 Mercantile Place. x15

WILL CONSIDER PURCHASE SECOND-hand four-seated auto; must be first-class machine and bargain. Address A, box 28, TIMES OFFICE. 15

FOR SALE—NATIONAL TOURING CAR, 5-passenger, top, speedometer, Prestolite, full equipment. Also Pierce Arrow runabout, can be seen Monday at 1231 S. MAIN ST. x7

FOR SALE—5-PASSENGER 1908 4-CYLINder Buick, in fine condition; cash; prefer to sell considering close-in lots. 627 SECURITY BLDG. F7231, Main 9254. x15

WANTED—TO EXCHANGE GOOD BUILDing lot in Venice district for late model runabout; must be in good order. W. C. JONES, care Westminster Apts., Venice. x15

WANTED—AUTOMOBILE; HAVE $300; want good car; must be a snap for cash; no dealers. Address with full particulars, A. E. DAVIS, 301 Hope st. 15

$750—CLEAR LOT, ST. PAUL, MINN.; will exchange for automobile. What have you? GUADALUPE LAND COMPANY, Santa Rosa, N. M.

FOR SALE—JUST ARRIVED, '08, 14-H.P. Maxwell runabout, almost like new. Come and see it today; exceptionally good buy. CRESCENT AUTO CO., 1211 S. Main. 15

THOMAS DETROIT; 4-CYLINDER, 40-H.P. Thomas Detroit, with top, etc., in first-class shape throughout; $1100 cash only. Address Y, box 83, TIMES OFFICE. x15

FOR SALE—A 7-PASSENGER, 16-4 WINTON automobile, fully equipped and in perfect condition, at a reasonable price. FRED MARMAN, 260 S. Broadway.

FOR SALE—2-PASSENGER CAR WITH tonneau, five; good condition, nice; half cash. Call at once, 569 CENTRAL AVE. Phone Broadway 476. 15

FOR SALE—1908 MODEL S, 4-CYLINDER Ford, rumble seat, top, speedometer, full set of tools; at a bargain. Address 124 W. LIME AVE., Monrovia, Cal. 15

WANTED—A GOOD SHAFT DRIVE RUNning gear with transmission and tires; must be reasonable. 222 HENNE BLDG., after Sunday. 15

FOR SALE—A SNAP; 5-PASSENGER 4-Cylinder Oldsmobile in splendid condition; will demonstrate anywhere. Phone A7009, MAIN 1926. x7

WILL EXCHANGE GOOD INDUSTRIAL stock, one 12 Paso lot, and some cash for automobile. Address Z, box 132, TIMES OFFICE. 15

FOR SALE — AUTOCAR, TOP, GLASS front, presto-light tank, clock; car in first-class condition, $450. DR. MAGEE, 1743 Magnolia ave., Burb. 15

FOR SALE—1908 RAMBLER AUTOMOBILE, in good running order. Take Redondo Motor car to Howland ave., first house east. Address X, box 633, R.F.D. 4. 15

5-PASSENGER AUTOMOBILE FOR HIRE, $2 per hour and up; beach trips and evening rides a specialty. Call MR. BROWN, Boyle 15

WANTED—FOR CASH, HIGH-CLASS 60 roadster, removable rear seats, 30 to 35-H.P.; must be nearly new. Address Y, box 227, TIMES BRANCH OFFICE. 15

FOR EXCHANGE—4-CYLINDER CAR FOR Los Angeles city lots, favorably located. Address ROOM 116, Henne Bldg. Tel. Home A8031. 15

WANTED—LIGHT TOURING CAR, LATE model, for cash; must be clear title and owning. Address Z, box 299, TIMES BRANCH OFFICE. 15

WANTED—TO PURCHASE 1909 ROADSTER or runabout; must be in good order and a bargain. 302 L. A. TRUST BLDG., or 'Phone A7009.

FOUR-CYLINDER FRANKLIN RUNABOUT, with leather top and speedometer, $475; fine condition. 'Phone 26071, or address Y, box 271, TIMES BRANCH OFFICE. 15

LOCOMOBILE, SECOND-HAND, IN GOOD condition, wanted in exchange for Oakland real estate. AUSTIN MILLER, Porterville, Cal. x15

$350—THIS WEEK ONLY, FRENCH TYPE Runabout, with removable rear seat. Tires nearly new. 1250 S. LOS ANGELES ST. x15

$600, MONDAY, GOOD TWO-CYLINDER, side entrance Touring car, with removable tonneau. 1250 S. LOS ANGELES ST. x15

THINGS ON WHEELS—
All Sorts.

AUTOMOBILES.

WANTED — SEVERAL LIGHT TOURING cars; also runabouts for spot cash. What have you to offer. 1256 S. LOS ANGELES ST. 'Phones Main 6131; Home F6385. x15

FOR SALE—OR EXCHANGE, FRANKLIN light touring car, with extra runabout body; tires and motor; fine shape. 1250 S. LOS ANGELES ST. x15

$150 AND $200, CHOICE OF TWO GOOD ELmore Runabouts; fine condition; act quick, as they will not last at the price offered at 1250 S. LOS ANGELES ST. x15

WANTED—GOOD 5-PASSENGER CAR FOR 2 clear lots in Altadena and 2-cylinder runabout. O. L. STEVENS & CO., 566 Mason Bldg. F7300, Main 2912. x15

WANTED—FOUR-CYLINDER CAR TO $1200 for first payment on beautiful six-room bungalow, hardwood floors, built-in stock, writing desk. CRAIG, 321 Laughlin Bldg. x15

FOR SALE—1-PASSENGER THOMAS FLYer; will take lot up to $1000; price $2200. PALMER & GOULD, 425 Mer. Trust Bldg. A8152, Main 7742. x15

WANTED—A LIGHT RUNABOUT; WILL pay some cash, balance in 30 and 60 days; state prices and make. Address B, box 95, TIMES OFFICE. x15

I OVERHAUL ANY AUTO AT YOUR OWN home, prices reasonable. Satisfaction guaranteed. HANKS, Auto Doctor, 111 S. Figueroa. Bdwy. 6561. 15

FOR SALE—1-CYL. HAINES APPERSON. A good punkinseed; must sell. $300. Can be seen at 151 N. DALY. 15

FOR SALE—ONE 5-CYLINDER AUTO, cheap for cash. GORE, 439 S. Broadway, R. 612. 15

FOR EXCHANGE—GOOD REALTY OR jewelry up to $1000, for auto. GORE, 439 S. Broadway, R. 612. 15

WANTED — AUTOMOBILE RUNABOUT, good condition, from owner; no agents. 321 WILSON BLDG. Phones M. 1591, A4631. 15

FOR SALE—STANLEY STEAMER, LATEST model runabout; bargain; fully equipped. Call 7260 before 9 a.m. 15

WANTED — THE BEST 5-SEATED AUTO that can be had for $500 cash will buy. Call up TEMPLE 863. 15

FOR EXCHANGE—GOOD ACREAGE FOR automobile. Address Y, box 271, TIMES OFFICE. 15

$75, MONDAY ONLY, BUYS GOOD OLDSmobile runabout; tires in "A-1" condition. 1250 S. LOS ANGELES ST. x15

WANTED — A MAN WITH NERVE TO make me offer on my 2-cylinder, 5-passenger car. 644 LEBANON ST. 15

$600, MONDAY, BUYS HIGH POWERED Runabout; turtle back; A-1 condition. 1250 S. LOS ANGELES ST. x15

WANTED—TO EXCHANGE A LOT IN AShambra for auto worth $600. ATTEL, 1114 Mission st., S. Pasadena. 15

WANTED—AUTO FOR ABOUT $500; DON'T care about perfect condition, have friend repair man. FINCH, Main 6542. 15

FOR SALE—OR TRADE, DOLSON TOURing car, by STEVENS, 2060. See car at 1230 E. NINTH ST., upstairs. 15

WANTED—AUTOMOBILE IN EXCHANGE for a five hundred lot; what have you. Address B, box 91, TIMES OFFICE. x15

FOR EXCHANGE—$1500 LOT FOR LIGHT 4-cylinder auto. PALMER & GOULD, 425 Mer. Trust Bldg. A8152, Main 7742. x15

FOR SALE—SMALL STEAM AUTO, $800, OR exchange for fruit acres and difference. 1234 W. SANTA MONICA AVE. 15

FOR SALE — SINGLE-CYLINDER CADILlac, in great order, will demonstrate; price $250. 2208 MAPLE AVE. 17

SINGLE-CYLINDER, '07 CADILLAC; TOP, full equipment, $600. DURFEE, 149 W. 5th st., Monday. 15

WANTED — RUNABOUT, IN GOOD CONdition; give description, price. 949 W. 8TH DRIVE. 15

FOR SALE — REO TOURING CAR IN good running order; or will trade on lot. Inquire 2815 FLOWER DRIVE. 15

AUTOS, ENGINES, BOILERS AND PARTS sold, exchanged. METZ, 207 E. 9th. F1866. x7

BAKER ELECTRIC, SLIGHTLY USED FOR sale at a bargain. 1204 S. OLIVE. x21

WANTED—AUTOMOBILE TO TRADE FOR real estate. BOX 356, Venice, Cal. x15

BARGAIN; NEARLY NEW 5-PASSENGER Northern. Call 1421 INGRAHAM ST. 15

BUGGIES, PHAETONS, RUNABOUTS.

FOR SALE—
Buggies, wagon and harness, both new and second-hand, at bankrupt prices. We have purchased a large stock at our price and can sell same to you at one-half value. Special work built to order. Easy payments if desired.
CAPITO CARRIAGE CO., 1213 S. Main st. x20

FOR SALE—
Buggies, wagons and harness, both new and second-hand, at bankrupt prices. We have purchased a large stock at our price and can sell same to you at one-half value. Special work built to order. Easy payments if desired.
CAPITO CARRIAGE CO., 1213 S. Main st. x20

FOR SALE—VERY GOOD RUBBER-TIRED buggy and harness, for $65; sell separate; also $150 handsome rubber-tired buggy; used 5 months, for $90. 2045 BROOKLYN AVE. 15

FOR SALE — A BAILEY BUGGY, PNEUmatic tires, nickel plated running gear, cost $225; price $150. Call 2134 ESPERANZA AVE. Phone 22263. 15

FOR SALE—HIGH-CLASS STEEL-TIRED open surrey; cost $175; will sell for $90 or bargain. Price 880. SUNSET PHONE WEST 4648. 15

FOR SALE—BABCOCK BUGGY, RUBBER tired, newly painted, and set of harness, cheap. 236 W. 8TH PLACE. 15

FOR SALE—RUBBER-TIRED BUGGY AND harness, reasonable. 'Phone Boyle 1851. 1427 PLEASANT AVE. 15

FOR SALE—OR TRADE FOR HAY, TWOseated surrey, in good order, at 741 E. 9TH ST. 15

FOR SALE—SURREY, ALMOST GOOD AS new, 2 lamps, rubber curtains, cost $135, will take $50. 3621 TRINITY. South 1404. 15

FOR SALE — 1 RUBBER-TIRED SURREY used one year, for family use; also single set of harness. Call 1423 GIRARD ST.

FOR SALE—FULL LEATHER TOP COLUMbus buggy, good condition; price $25. R. M. FLEMING, San Gabriel, R. F. D., No. 1. 15

FOR SALE—2-SEATED SURREY, WITH top, good order, $55. 'PHONE BOYLE 250. 15

FOR SALE—TOP BUGGY, IN FIRST-CLASS condition, $35; must be sold. 2247 PARGO ST., Edendale. 15

WAGONS AND CARTS.

WANTED—CAMP WAGON, TEAM HARness; must be good and cheap; will buy separate. H. H. ELKINS, 436 W. 45th st., Los Angeles. 15

FOR SALE—LARGE LAUNDRY WAGON, good as new, suitable for camping or peddling; burglar-proof. SECOND AND CENTRAL AVE. 15

FOR SALE — SEVERAL GOOD SECONDhand delivery wagons, from $12 up; buggies, $5 up; surreys, $15 up. Call any time, 1414½ S. MAIN. 15

FOR SALE — A WHOLE LOTFUL OF wagons, buggies, carts, poles and harness at lowest rates; good work horse, $30. 529 SOUTH FLOWER (rear.) 15

FOR SALE—OR EXCHANGE—CAMP WAGon, complete cost $175; will sell for $75. F. A. OBER, 404 Douglas Bldg. A7009; Main 1926. x7

FOR SALE—CAMP WAGON, EXTRA FINE, for half value; $125. 2218 FOURTH AVE. Tel. West 2265. 15

FOR SALE — ONLY $40, CONVENIENT camp wagon, good for delivery or other purposes. Also single harness, $4. 653 CROCKER ST. 15

FOR SALE—CHEAP; 3½ WAGON, ALMOST new, or will trade for good cow. 4701 BENEFIT ST., East Hollywood. 15

FOR SALE—LIGHT LAUNDRY WAGON, cheap, for cash, $75. 439 SAN PEDRO ST. 15

FOR SALE—LONG SHAFT RUBBER-TIRED cart, cost $90, used very little; will sacrifice. Price $30. 1408 W. 36TH ST. 15

FOR SALE—HEAVY ONE-HORSE EXPRESS wagon and harness. Sunday, 10 a.m., 2801 S. FLOWER ST. x15

FOR SALE—A LIGHT 2-HORSE CAMP WAGon; just in from trip, $30. 1527 N. MAIN, East 2858.

WANTED—LIGHT DESERT WAGON, HALF springs; must be good and a bargain. PHONE A5468. 16

FOR SALE—GOOD EXPRESS WAGON AND harness for cash, hens or pullets. 2118 KENT. Phone Temple 1475. 15

BICYCLES AND INVALID CHAIRS.

WANTED—SECOND-HAND BICYCLE, 28-inch, with coaster brake; must be in perfect order. 441 SAN FERNANDO BLDG. Tel. Broadway 1245.

RAMBLER BICYCLE WITH COASTER brake; not new, but perfect order. $10 takes it. Call afternoon or evening. 822½ SOUTH MAIN ST. 15

BICYCLE FROM $5 TO $50; GOOD TIRE, $1.25; can of oil lamps, supplies, repairing. KNIGHT'S CYCLERY, 134 N. Spring, near First.

FOR SALE—GOOD BICYCLE AT SACRIfice; going away; sell very cheap. Call at STABLE, 825 S. Grand ave. 15

WANTED—BICYCLE IN EXCHANGE FOR White Wyandotte chickens. 629 MERCHANTS' TRUST BLDG. M2742; A2382. x15

GREAT BARGAINS IN BICYCLES, $4 UP. Puncture-proof tires, $2.25, cut prices at HIDLEY'S, 935 S. Spring. 1714 S. Main. 15

THINGS ON WHEELS—
All Sorts.

AUTOMOBILES.

INDIAN MOTORCYCLE, $110; GOOD CONdition, engine newly overhauled, new brake; if looking for junk don't call. HERBELIN, 239 N. Olive st. Sunday; after 5 week days. 15

FOR EXCHANGE—ONE CLEAR $800 LOT in East Los Angeles for new or practically new motorcycle. Indian preferred. Write R. H. PARSONS, 617 P. E. Bldg. 15

WANTED — A GOOD MOTORCYCLE AT once; will give clear lot; no junk. 'Phone 61263, or address Y, box 270, TIMES BRANCH OFFICE. x15

WANTED—A LOT OR COTTAGE; WILL trade in a new twin-cylinder R. S. Motorcycle as part payment. See Engineer, HOSLYN HOTEL. 15

WANTED—TO PURCHASE OR EXCHANGE for a good motorcycle, belt-drive preferred. Address Z, box 188, TIMES OFFICE. 15

FOR SALE—AN INDIAN MOTORCYCLE, latest model, used one month, excellent condition; bargain. 118 E. 3RD ST. 15

INDIAN MOTOR FOR SALE OR TRADE for lathe. What have you? 2305 GRIFFITH AVE. Make offer. 15

FOR SALE—EXCELSIOR MOTORCYCLE; perfect condition, $150. Indian motorcycle, $100. 'Phones 10723, MAIN 1204. 16

FOR SALE—MOTORCYCLE IN GOOD RUNning order, new tires, $25, for quick sale. 221 ROSEMONT AVE., near Temple. 15

FOR SALE—WAGNER MOTORCYCLES; also bargain, second-hand. BRYANT, 645 S. Spring. 17

FOR SALE—ALMOST NEW EXCELSIOR motorcycle, for $60 down and $5 per week. See owner at 2462 HOOVER. 15

INDIAN MOTORCYCLE PRACTICALLY new. HOME 2504, 230 LOGAN ST., Pasadena. 15

FOR SALE — SPEEDOMETER, GOOD AS new, $8. Call Monday, Main 624. 15

NEW M. M. MOTORCYCLE FOR SALE AT a bargain. Inquire at 1048 S. MAIN ST. 21

COACHES, CARRIAGES, VICTORIAS.

FOR SALE—FINE VICTORIA, WITH SET of single silver-mounted harness, all in good condition; will sell at a bargain on account of giving our home here. Apply at office, 423 W. HELLMAN BLDG., or phone HOME F6272. 15

FOR SALE — RUBBER-TIRED BUGGY, cheap for cash, $25; I have no use for it; also a set of single coupling and express harness, $12. 433½ S. FLOWER ST. 15

MINING—

WEALTHY AND CONSERVATIVE SYNDIcate owning valuable paying properties offers extremely liberal bonds, and terms to satisfactory investors who will furnish minimum amount development funds recommended by our engineers. THIS IS LEGITIMATE PROPOSITION, WITH VERY BRIGHT OUTLOOK. Address A, box 115, TIMES OFFICE.

$100 FOR ½ INTEREST IN GROUP OF five valuable mining claims, good district, good ore, $10,000 worth of prospect and development work done; timbers and water handy. Can place group for $25,000 when patented. Will give or take lead and lease on 200 ft. Address C, TIMES OFFICE. American ave., Long Beach. x15

ACME ASSAY OFFICE—
121½ S. BROADWAY.
Gold, 75c.
Gold, silver, 85c.
Gold, silver, copper, $1.25.
Gold, silver, copper, lead, $1.50.
Every assay in duplicate. Pulp saved. x15

FOR SALE—FOUR-FIFTHS OF STOCK IN patented coal claim in the famous Yellow Aster at Randsburg, Cal. 2½ cents a share; will take good realty or make terms. A. T. STEWART, owner, 617 W. 23rd st. 'Phone West 2782. 15

FOR SALE—A FEW SHARES OF COCOlina treasury stock at 25c; shares going up rapidly. We are about 3 miles from Ray Consolidated mines. Come in and look at our ore. 611 CENTRAL BLDG., 4th and Main.

I WANT ONE OR MORE MEN WITH FROM two to five thousand dollars to join me in developing three fine mining claims, assaying over 217 per ton, a shipping proposition, ample water for all. Address Y, box 272, TIMES BRANCH OFFICE. 15

I TRAIN MEN TO BECOME ASSAYERS and cyanide specialists. Let me place you in a position to command from $150 to $250 a month. Day and night individual instruction. Mining companies always looking for good men. 1214½ S. BROADWAY, room 1. x15

WE WILL BE PLEASED TO CONFER with you concerning mill, providing you have property blocked out that warrants at least 50-ton mill. SOUTHWESTERN MACHINERY & SUPPLY CO., Union Trust Bldg., Los Angeles. 15

FOR SALE—A COMPLETE ASSAY OUTfit; fine Abbawerth button balance crusher, furnace, etc. Price right for a quick sale. Can be seen at BAZERSTOCK & STAPLES, Assayers, 224 W. First. A2564; Main 4256. 15

WANTED—$10,000 TO DEVELOP GOLD property; assays $40; near railroad; money back in 60 days; will give half interest; this is bonanza; no agents. Address B, box 27, TIMES OFFICE. 15

FOR SALE—2 GOOD GOLD MINING CLAIMS in the San Francisco mining district; Mojave county, Ariz.; I have the extension of the lead showing made in camp to the depth of 100 feet. Address B, box 125, TIMES OFFICE. 15

FOR SALE—AN EXCELLENT FREE MILLing gold property, equipped with new 5-stamp mill; gasoline hoist, pumping plant and tools; plenty of wood and water. For particulars see OWNER, 2235 S. Grand ave. Phone 23359.

FOR SALE—MAYF HOME NO. 1 MINES near the Copper Belle Mine, in San Bernardino county; some 12 miles from Searchlight, Nevada; 1 near Jumbo, 6 miles from Hart, Cal.; group, 15 miles from Randsburg. $2500 to $250,000. Address B, box 84, TIMES OFFICE. 15

WANT TO RAISE $2000, 1 OR MORE PARties, to join me in a mining venture; mine fairly developed; need capital to further operations. Address Z, box 26, TIMES OFFICE. 15

FOR SALE—ALL OR PART OF 640 ACRES placer gravel, with acreage, 50 cents per yard; plenty of water. H. S., 1274 N. RAYMOND AVE., Pasadena. x15

WANTED—CAPITAL TO DEVELOP GOLD and copper in proven territory; also silver and copper for sale; long bond. Address C, box 161, TIMES OFFICE. 15

GEM STONE MINES; 6 CLAIMS, EASY TO work; big profits; for farm or wild land, California. Address C, box 6, TIMES OFFICE. 15

FOR SALE—THE CONTROLLING INTEREST in a large gold property, developed ready for a mill; this is an opportunity seldom offered. Unless you have the money and mean business don't answer. Address C, box 160, TIMES OFFICE. 15

FOR SALE—ONE OF THE BEST COPPER properties in Arizona, cheap, and good terms. Address Z, box 223, TIMES BRANCH OFFICE. 15

WANTED—FEW HUNDRED TO RETURN and locate new gold discovery on desert; very rich; will give half interest. Address B, box 27, TIMES OFFICE. 15

MINE OWNERS, YOU SHOULD KNOW EVery branch of your business. Why not study assaying and cyaniding with me? Every day and 2 nights per week. 1214½ S. BROADWAY, room 5. x15

FOR SALE — 2 PATENTED MINING claims at a bargain, or will sell an interest in it if party desires. At room 524 Chamber of Commerce. Apply HARRISON L. RICE. Bdwy. 2472. 15

FINEST MINING PROPOSITION EVER offered. This is a fully developed mine and will bear closest investigation. $10,000 cash, balance to suit. Call up 14007 for appointment. 15

TEST YOUR ORES AND ESTIMATE metal values anywhere. Simple, sure and cheap. Call or send for illustrative circular. 710 Lissner Bldg. WAY'S POCKET SMELTER CO. x7

WANTED—WORKING OPTION ON GROUP of good claims, by reliable parties, from owners only; give description, location, price and terms. MINING ENGINEER, 400 Delta Bldg., Los Angeles. 15

WANTED—PARTY WITH SOME MONEY to investigate the biggest money-making proposition in the mining line ever offered; investigate immediately. Address C, box 161, TIMES OFFICE. 15

WANTED — SOME ONE TO ASSIST IN selling last allotment of stock of developed copper mine in Mexico; sale of stock to build smelter. Address A, box 128, TIMES OFFICE. 15

WANTED—AN EXPERIENCED PROMOTER TO HANDLE AN UNUSUALLY ATTRACTIVE MINING PROPOSITION. ARTHUR W. FISHER, 1016 S. MAIN. F6266.

F. A. SENNET, REFINER, ASSAYER AND smelter. Cash for bullion, fluxes or cyanide products; ores reduced. ROOM 144, Wilson Bldg., First and Spring sts.

EXPERT MINE SUPERINTENDENT 15 years practical experience, would like situation. Best of reference. Address Z, box 196, TIMES OFFICE. 15

WANTED—ASSAYER WANTS POSITION, 4 years' experience, can run steam or gas hoist, might take interest in mine. Address Z, box 185, TIMES OFFICE. 15

WANTED — EXPERIENCED PROSPECTOR for partner for trip on desert; must come well recommended, be gone about 2 months. Address Y, box 182, TIMES OFFICE. 15

WANTED—TO TRADE MINING PROPERTY in Arizona ore, value $45 per ton, for real estate or listed stocks. Address A, box 38, TIMES OFFICE. 15

IRVING & CO., GOLD REFINERS AND ASsayers. Cash for bullion. 128 N. MAIN ST.

WADE & WADE, ASSAYERS CHEMISTS. 618 E. First st. Established 1887.

ACME ASSAY OFFICE, 121½ S. BDWAY. Gold, 75; gold-silver-copper, $1.25.

MINING—

ARIZONA, CALIFORNIA, NEVADA CORporations organized; mining, oil and commercial. Arizona and Nevada offices, books, business anywhere. Stock paid for in money, property or services—non-assessable; directors' valuation conclusive. Private property exempt from corporate debts. No stockholders' liability; no stock subscriptions required. No annual tax, public statements. Legislative investigation, or charters repealed under our forms. We supervise organization meeting, completes every detail—articles, by-laws, minutes, records, options, leases, agreements, deeds, etc., without extra charge. No time lost in correspondence; commence business next day. Resident agent, Phoenix, Ariz. Free information on new California statutes. Largest incorporating business in California. Laws of mining. Very highest references. Fees always reasonable. Consultation free. Call or write F5464, COONEY & BECKETT, Lawyers, 225 Merchants' Trust Bldg., Los Angeles, Cal. x7

INCOPORATE IN ARIZONA, MOST LIBeral laws in U. S. No franchise or annual tax of any kind. Stockholders exempt from all corporate debts. No subscription to stock before incorporating; no public statements required; charters complete; no subsequent legislation; hold all meetings, do business and keep books anywhere; any kind of stock can be issued and paid up in cash, services or property and made assessable. Capitalization does not affect cost. COST VERY SMALL. Incorporate direct and save attorney's fees. We furnish free corporate record containing by-laws, forms and instructions for holding all meetings; also one Corporate Management. We will assist you in marketing your stock. Write for our free 40-page "Book of Information" on Arizona corporation laws, blanks, etc. SOUTHWESTERN SECURITIES & INVESTMENT CO., box X435, Phoenix, Ariz. x15

WANTED—4 OR 5 LIVE MEN WITH SOME CASH TO JOIN ME IN PUTTING MACHINERY ON PLACER GROUND.
WHERE $50,000 WORTH OF GRAVEL HAS BEEN BLOCKED OUT, ON 2 AND 3 SIDES;
AVERAGE $10 PER YARD.
THIS IS NO FAKE.
NEWCOMER'S REPORTS, THE GRAVEL AND GOLD CAN BE SHOWN.
MIGHT ORGANIZE CLOSE CORPORATION.
CONTROL GIVEN TO RIGHT PARTIES.
ADDRESS ROOM 212, STIMSON BLOCK, 15 CORNER 3RD AND SPRING ST.

JUST BACK FROM ARIZONA WITH A snap in the way of a small gold-silver-copper property; has shipped high-grade ore years ago and ore is in sight; good grade of ore in small vein 80 feet from old workings; properly managed, shipments should pay for development into high-grade mine; three claims and adjoining country known; 31 miles from Quartzsite. Call HOME PHONE 72144 and make appointment with STEVENS to see sample of ore. With sell whole property outright for $2500 cash. 15

GOLD MINE—
Parties looking for a fortune in a day don't answer. But parties wishing a good straight legitimate proposition in the form of a gold mine, assaying as high as $40 a ton, fully equipped with on-stamp mill, engine, boiler, hoist, all tools, five houses, well furnished, plenty of good water and five claims, please answer. Price $50,000. Will exchange for Los Angeles or adjoining property. Good reasons for wanting to sell. Address Y, box 4, TIMES OFFICE. 15

ACCURATE ASSAYS AND ANALYSES; ADvice on mining and metallurgical projects. MARK WALKER, 211 W. First st.

ASSAYING—

I TRAIN MEN TO BECOME ASSAYERS and cyanide specialists. Let me place you in a position to command from $150 to $250 a month. Day and night individual instruction. Mining companies always looking for good men. 1214½ S. BROADWAY, room 5.

MEN, WHAT DO YOU DO NIGHTS? SPEND Mon., Wed. and Friday nights with me and become an assayer. Demand for competent men. Let us teach you. 1214½ S. BROADWAY, room 5. Day classes, too. x15

C. W. JUDD,
ANALYTICAL CHEMIST.
Assaying and ore analysis, process work, refining fine stones, etc.

A. C. BULL, ASSAYER, 6 SPRING ST. x21

A230, ALL WORK IN DUPLICATE. JOHN HERMAN, B. Sc., assayer and chemist. I do not guarantee satisfaction. I guarantee accuracy. 222½ S. Main, L. A.

H. A. PEREZ, ASSAYER, CHEMIST AND metallurgist; highest references. Established 1895. 128 N. MAIN.

BAYERSTOCK & STAPLES, ASSAYERS. Up-to-date laboratory work. 222 W. First st. A2564; Main 4256.

MORGAN & CO., GOLD AND SILVER REfiners. Cash for ore and bullion. 227 S. MAIN.

I TEACH PRACTICAL ASSAYING, CYAniding, etc. 1214½ S. BROADWAY, room 1.

IRVING & CO., GOLD REFINERS AND ASsayers; cash for bullion. 128 N. MAIN ST.

ANALYTICAL CHEMIST, H. L. PAYNE, Bayerstock & Staples, 224 W. First st.

ACME ASSAY OFFICE, 121½ S. BDWAY. Gold, 75c; gold-silver-copper, $1.25.

KADISH & BOACH, ASSAYERS, CHEMists and metallurgists, 217 W. NINTH ST.

GOVERNMENT LANDS—
And Land Scrip.

EXCURSION—A BEAUTIFUL 250-MILE AUtomobile ride along the Los Angeles aqueduct, and the base of the Sierra Nevadas and through the Owens River Valley.

SPECIAL RATES
SATURDAY, AUGUST 21, '09

A few choice sections of land can be filed on under the DESERT LAND ACT.

REMEMBER:

What was DONE in the Imperial Valley will be DUPLICATED in the Owens River Valley.

Don't neglect this opportunity for there is not much government land left.

Illustrated, descriptive matter and full particulars at our office.

THE OWENS RIVER LAND & INV. CO.,
333 Citizens' Nat. Bank Bldg. (Cor. 3rd and Main.) Phone F7290.

SEVERAL FINE RELINQUISHMENTS. Abundant water can be developed for pumping; Kern and Los Angeles counties. Also several relinquishments and deeded lands in San Bernardino, Imperial, Riverside counties, latter partly improved, at exceptionally low figures ranging from 75c to $10 per acre. State scrip supply being rapidly exhausted; secure what you need now. Perfect title secured for desert, homestead entries. Apply WM. A. BERERLY, 626 Merchants' Trust Bldg. Phone A1236.

THREE NICE CLAIMS, 160 EACH, $1 RELinquishment, 160 acres, 100 acres cleared ready to plow abundance of water 20 ft. $1 320 acres relinquishment, nice land, plenty of water, $2; get one of them now and raise alfalfa this winter. CALIFORNIA COLONIZATION CO., 129 S. Broadway. 15

THE LAST $10 ACRES, SCHOOL LAND, San Diego Co., level, good water and soil, on new railway building, $1.25 per acre, worth $20 per acre. 320 acres orange land, Eastern Riverside county, $2.50 per acre, worth $25 per acre. Have other school lands and scrip for sale. PATTERSON, 715 Security Bldg. 15

GOVERNMENT LAND. YOU FELLOWS that are hungry for government lands, come right in, I can suit you. I can locate you in five different localities and I know I can suit you both in quality and quantity. Try me and see if I don't. OBER, 135 Stimson Bldg. 15

HINKLEY LAND — ALONG SANTA FE; smooth land, good soil, abundant water at 30 feet; best alfalfa proposition ever offered. We offer some choice relinquishments. Investigate at once; have soil analysis. For particulars write C. S. VAILE, Claremont, Cal. x

STATE SCRIP, FOR HOMESTEAD, DESERT entry or vacant land; no residence or developing required. Also state land, $1.50 an acre up, complete title. F. VINING, 421 Chamber of Commerce. 15

FOR SALE—OR EXCHANGE—RELINQUISHment 320 acres Southern California land; level, near railroad; plenty water; at best price $400. Address Z, box 76, TIMES OFFICE. 15

SEE US FOR GOVERNMENT LAND. CAN save you money. Have located thousands of acres. CHAMBER OF COMMERCE. x7

I CAN GET YOU 640-ACRE HOMESTEADS in Arizona or New Mexico, WITHOUT LIVING on or IRRIGATING. New laws. Information at 1032 Colton st., city. 20

FOR SALE—CHEAP; RELINQUISHMENT 80 miles from Los Angeles. Address A, box 195, TIMES OFFICE. 15

GOVERNMENT LANDS NEAR INDEPENdence, Lone Pine and along Owens River aqueduct; lots of water, fine soil. Address Z, box 33, TIMES OFFICE. 15

ONLY 75 CENTS PER ACRE TO LOCATE you on 160 acres land. E. CUMBY, 406 Chamber of Commerce Bldg.

Classified Liners.

EDUCATIONAL—
Schools, Colleges, Private Tuition.

WILLING TO LEARN SPANISH IN A VERY SHORT TIME?

In January, 1908, when I began to take a course in Spanish with Prof. Uribe (619 S. Hill st.,) I did not know a word of Spanish. In June of the same year I was elected teacher of that language at Covina High School.

This short story tells better than any words of praise what Prof. Uribe's method is worth. As it makes one acquire the practical use of the language in a very effective way and masters the difficulties of grammar without any drudgery.

C. J. VAN VLIET, teacher at Hollywood High School. x15

WANTED—
Young men to learn to operate the linotype machine; a good trade that pays above the average. The Mergenthaler Linotype Company is installing over 300 linotype machines per month. That means just so many positions to be filled at good wages.
The Los Angeles Times has installed a large auxiliary plant and has placed in charge an expert machinist and operator, making it possible for students who desire to learn either trade (machinist or operator,) in the largest and best equipped plant in the West. Six weeks' course, $ hours per day, or night, $5a. THE TIMES-MIRROR COMPANY, or 'phone Main 8600, Home 10001, and ask for manager of the Linotype School.

FRENCH INSTITUTE, DUFOUR HORLAVILLE ROBILLARD, 1622 S. BONNIE BRAE. HOME 62782. TEACHING BY PARISIAN, with the well known conversation-al method of Prof. Berger of the Academy of New York. 2 classes daily; classes $2., private lessons $5 a month; 2 lessons per week, $3. 15

GLENDALE INSTITUTE OF PUBLIC speaking, elocution, acting. Lee Chauvan, Author "Self-Instructor in Reading and Speaking," 20 years' experience, highest endorsement. Pupils' car fare paid. Write LEE CHAUVAN, 522 Glendale ave., Glendale, Cal. 15

SHORTHAND INSTITUTE — INDIVIDUAL instruction; limited number only; enroll now. Good positions furnished free to graduates; students fitted for graphophone work. THE GRAPHOPHONE AS STENOGRAPHER'S aid (doc.) 527-528 H. W. Hellman Bldg. x*

SPANISH LADY, GRADUATED IN ENGLISH and Spanish, wishes pupils to teach Spanish at $1 a month; 2 lessons a week and assistance to teach it in 6 months; convenient method. PHONE B1425. SOUTH 288. *

SPANISH.
Persons interested in the study of practical Spanish are invited to enroll immediately in the new class for beginners under the direction of Prof. Ricardo Uribe. No grammars needed, a notebook is all that is necessary. 619 S. HILL ST. 15

TEACHER WHO HAS HAD MARKED success not only with the bright pupil, but also with the frail, the slow and the dull pupil for the grade, can take a few more pupils. Address A, box 25, TIMES OFFICE. 15

MISS ABELL'S SCHOOL, 1134 S. ALVARADO, fourth year. All grades. Public school course of study. Special INDIVIDUAL instruction for adults or for children wishing to overpass the grades. MARGARET ABELL, Principal. Phone 12567.

WANTED—AMBITIOUS MALE STUDENTS to know I am starting night classes in shorthand, typewriting and English; instruction individual and thorough; terms reasonable. Interested address B, box 87, TIMES OFFICE. 15

DO YOU WISH TO LEARN SPANISH? ENroll now for class beginning August 23; $2 per month; private lessons at reasonable rates; native teachers. STUDIO OF SPANISH AND ENGLISH, 228½ N. Grand.

MANY PUPILS FROM THE GRADES AND high schools are saving time by attending the ROWELL VACATION SCHOOL. You can do the same. 720 S. BROADWAY. Phone Broadway 3605.

THE ASSAY SCHOOL, 121½ S. BROADway, Room 6. Become an assay and cyanide specialist and earn from $200 to $300 a month. We will teach you. x15

PRIVATE ENGLISH TEACHER, "FROM London." Foreigners specialty. 42 months' summer and lower grade studies. MISS ELMAN, 218 W. 14th, upstairs. 15

WANTED—A FEW MORE PUPILS BOOKkeeping and commercial arithmetic; private; any day or evening. Address "TEACHER," 229 N. Ave. 24, or Phone E2260. 15

IN OUR DICTATION CLASS; INCREASE your speed; STENOGRAPHERS' EXCHANGE, 235 UNION TRUST BLDG. F7915, Home 4159. 15

PRIVATE TUTOR, COLLEGE TEACHER, takes college preparatory and lower grade pupils. Best reference. F. F. BRIGGS, Phone 1030, Temple 1935. 15

PIANO INSTRUCTION; COMPLETE COURSE in the Virgil method; SCHOOL OF PIANO TUNING, DESIGN, Sixth and Alvarado sts. Est. 1895; inc.

PRIVATE TUTOR. ALL BRANCHES ENGlish; advanced and lower grades. MISS HILL, 729 W. Third st. Main 8966. 15

TERM OF TWENTY HOUR CLASS LESsons in oil painting, $7. Address C, box 121, TIMES OFFICE. 15

A BUSINESS COLLEGE, 417 W. FIFTH, opposite Park. E. R. SHRADER, Ph. D., president since 1896. Both 'phones. *

MISS K. A. HAMER WILL RECEIVE A limited number of private pupils for the fall term. 800 AUDITORIUM BLDG. x15

WANTED—SOME ONE TO GIVE LESSONS in arithmetic to a backward child. Call or write 1116 S. OLIVE ST. 15

TYPEWRITERS—
Of Various Makes.

NOW IS THE TIME TO GET EXCEPTIONally good bargains in all makes of rebuilt typewriters. Our prices will surprise you. Model 7 Remingtons, $60.
L. C. Smiths, $42 to $60.
Remingtons, $25 to $60.
Smith Premiers, $25 to $60.
Hollerith, $25 to $45.
Many other makes from $5 up.
Small monthly payments. Best rental machines in the city, $1.50 to $2 per month.
LOS ANGELES TYPEWRITER EXCHANGE, 315 S. Broadway. Main 2959.
Remember we are just two doors south of Chamber of Commerce. x15

L. C. SMITH VISIBLE TYPEWRITER—new models now ready. Ball-bearing throughout. Send for catalogue free. L. & Alexander & Co., Pacific Coast Dealers, 253 Wilcox bldg., Main st. Main 2756. Typewriters of all makes sold, rented and exchanged. Rebuilt machines sold on small monthly payments. x*

ALL MAKES OF REBUILT TYPEWRITERS greatly reduced for one week. Best bargains in city, $2 to $3 month. Remember number and name of our store.
128 SOUTH BROADWAY.
Also L. A. Typewriter Exchange. Main 2959. x*

SMITH-HOEY COMPANY BOUGHT THE entire stock of California Typewriter Exchange at 25 cents on the dollar; all makes typewriters at unheard of prices. Each machine guaranteed. Call and secure first choice. 344 SOUTH BROADWAY. Main 4491. 15

SMITH-PREMIER TYPEWRITER COMpany, 107 North Broadway, opposite Times office. Complete stock of typewriters, typewriter furniture and office supplies; typewriters repaired and rented. Telephones, Sunset Main 1909, Home 4711. *

FOR SALE—A NEW NO. 5 BLICKENSDERfer in perfect running order. Costs $40, will sell at a figure that will surprise you. THE OLIVE ELECTROPHONE CO., Room 419 Wright & Callender Bldg. F5916. x15

FIRST FREE LOTS IN REDONDO. OFFER for proposed building, or would exchange for city or Monrovia property. OWNER, School of Art and Design, Sixth and Alvarado. x15

FOR SALE—YOST TYPEWRITER, LATEST model, brand new, cost $100; price $67.50. Call 142 S. BROADWAY, room 122. Phone Main 8295. 15

TYPEWRITER, STANDARD KEY BOARD. Machine as good as ever. Cost $150; must sell for cash. Take it for $30. Room 11, 244½ SOUTH BROADWAY. 15

FOR SALE—REMINGTON TYPEWRITER No. 2, fine condition mechanically; type shifty out of alignment. Only $15. W. H. KINDIG, 125 West 6th st. 15

FOR SALE—JUNIOR TYPEWRITER; GOOD condition, $30. 730 E. 54TH ST. Sunset phone South 3647. 15

FOR SALE—MONARCH VISIBLE; SPLENdid condition; $35; worth $75. 241 BYRNE BLDG. x15

FOR SALE—SMITH PREMIER TYPEWRITer, or will trade for lumber. VAN DERMINTER, 1755 E. 41st st. 15

FOR 2 SMITH PREMIER TYPEWRITER, good as new, must be sold this week; a bargain. Address 2130 TRINITY ST. 15

FOR SALE—L. C. VISIBLE, 2 COLOR, $2 MO. Smith Premier, $1.75; Densmore, $1.50. 649 E. BLDG. Main 4254; F7760. x15

FOR SALE—MONARCH VISIBLE, ALMOST new, $60. 306 TRUST BLDG. 15

BOILERS—
And Boiler Works.

L. A. BOILER WORKS, MFRS. OF BOILers and tanks. Special attention to repair work. 139 REDONDO ST. Tel. E. 2256; A1859. x*

PHYSICIANS—
With Office and Hours.

LADIES! THE SYSTEM OF TREATMENT which I have used for many years, insures PROMPT results in all curable diseases and disorders of functions peculiar to women. Any woman who is not perfectly well, suffers pain, or perhaps just feels that SOMETHING is the matter, should not hesitate to COME AT ONCE, as I can surely relieve the suffering and cure the condition, if not too long neglected.
I use all antiseptic precautions in making examinations and giving treatments, and ladies are PERFECTLY SAFE from all danger of infection in MY office.
DR. CROCKER, 250 MERCANTILE PLACE.

SPECIALIST FOR WOMEN.
My charges are REASONABLE and terms can always be arranged to suit. I GUARANTEE satisfactory results in every case. My old patients are my best friends, because they have been treated fairly.
A thorough examination, an honest opinion and reliable advice FREE to all who come, no matter what the trouble.
Private home with nursing if desired. 15

LADIES! ARE YOU TIRED PAYING for unsatisfactory treatments?
ARE YOU WORRIED about your condition?
DO YOU WANT TO KNOW the trouble?
DO YOU WANT AN HONEST OPINION?
DO YOU WANT MODERN TREATMENT?
DO YOU WANT A WRITTEN GUARANTEE?

CONSULT A RELIABLE
SPECIALIST FOR WOMEN,
622 W. SIXTH ST., SUITE 301.
NO CHARGE FOR CONSULTATION.
NO CHARGE FOR EXAMINATION.
NO CHARGE FOR TREATMENTS.
NO CHARGE FOR ANYTHING
EXCEPT
MODERATE CHARGE FOR A GUARANTEED CURE.

NO MONEY REQUIRED to commence treatment. Painless, safe, antiseptic methods in confinement. Private office. Office hours 10 to 4, Sundays 10 to 1. 'PHONE HOME F6294, BROADWAY 9778. x*

DR. AND MRS. WELLS,
SPECIALISTS IN DISEASES OF WOMEN.
No matter what your trouble or how long standing it may be, they can help you. Their improved antiseptic methods are the result of 25 years' experience in American and European hospitals and are POSITIVELY GUARANTEED in every case they treat. Those who have been unsuccessfully treated elsewhere are especially invited to call. Private home before and during confinement for patients who wish to remain under the doctor's personal care. Consultation free and confidential.
Hours 9 a.m. to 4 p.m. Sunday, 10 to 12.
702 S. SPRING ST., room 206.
Home 'phone F5664. Broadway 2011. *

CHINESE HERBS MAKE PURE BLOOD
Their value in purifying the blood and building up muscle tissue is well known to all who have given them a trial.
CHINESE AMERICAN HERB CO.,
917 South Hill st.

Prove all things, hold fast that which is good. Try our HERB TEAS and note the good results. Try our soft corn salve. "IT CURES." Herbs and remedies for sale, 25 package. 20 packages, $3. A. C. WOLL, secretary.

OWING TO CHANGE OF LOCATION FROM 730 S. Hope to 1042 S. HOPE ST., and to become acquainted with you in my new quarters, I will, for a limited time, give examination and treatment free.
This is an opportunity you should take advantage of, for I would like to show you what I can do for chronic troubles that are thought to be incurable. DR. D. D. ATKINS, Naturopathic Physician. Home phone F4562. 15

DR. BROWN, SPECIALIST OF DISEASES OF WOMEN AND CHILDREN, ROOM 321, LISSNER BLDG., 534 S. SPRING. HOURS 1 TO 5 P.M.

DR. CROCKER,
SPECIALIST FOR WOMEN,
Consult free. 250 MERCANTILE PLACE.

LEGITIMATE CONFINEMENT CASES TAKEN; physician's home; beautiful surroundings; terms reasonable. Ocean Park, Cal. P.O. BOX 952. 19

MRS. N. A. REED,
Midwife and ladies' specialist,
254 W. NINTH ST. Main 5452.

CATARRH UNFITS PEOPLE FOR WORK. KORHINE cures. DEPT. 14, box 621, Cincinnati, O. 15

DR. AND MRS. CARTER, 302 S. SPRING ST. ROOM 205. Hours 10 to 4; Sunday 10 to 1.

MRS. HAUSLER, MIDWIFE, 25 YEARS' experience. 727 E. 1ST ST. 21758.

DR. INEZ DECKER, 727½ S. SPRING ST. Obstetrics. Hours 10 to 3. Room 222.

DR. EDITH CRITES, DISEASES OF WOMEN, White house, 341½ S. SPRING ST.

MUSICAL INSTRUCTION—

COLONIAL CONSERVATORY OF MUSIC. Piano, voice, stringed instruments. Fall term opens September 6th. Faculty of prominent teachers. Three gold medals for 1909-1910. Contestants must enter by October 1st. F3169. 1229 S. HOPE ST., Los Angeles. 15

VIOLINIST AND PIANIST, BROTHER AND sister, graduates of foreign conservatory, with certificate, desire to furnish first-class music; will join first-class orchestra; violinist is experienced orchestra director; first-class references. Address Y, box 145, TIMES OFFICE. 15

MRS. J. M. JONES, HARP SOLOIST OF the Royal Academy of Music, London. Pupils received for harp; engagements accepted. Blanchard Hall Ex. 16. Large for rent. Residence phone 1272 ESTRELLA AVE. Phone B4551.

WILL GIVE GOOD HOME, MOTHER'S care and music lessons to well bred girl, ten to fourteen, in exchange for good piano. References. Address BOX 67, Willow Brook, Cal. 15

PIANO INSTRUCTION, 3 MONTHS' TERM at pupil's residence, $10; thorough technique and special studies in expression. Address PIANIST, X, box 109, Times Office. 15

PROMINENT TEACHER OF THE ITALIAN method of singing offers term of twenty class lessons for $25. Address C, box 124, TIMES OFFICE. 15

YOUNG MAN, ADVANCED PUPIL OF Philip Becker, will give instruction on piano at reasonable rates. Address P F, box 125, TIMES OFFICE.

PIANO LESSONS. LESCHETIZKY FLEXible method; 20 for $5. Address C, box 122, TIMES OFFICE.

MADELIENE DALEY, PIANIST. PUPILS desired. THE RANGELEY, 722 W. Third st. Main 8686. 15

FOR SALE—AN ORDER ON ONE OF THE best voice and musicale instructors in the city. Call after Monday. DU BOSE, 207 Mercantile Place. 15

MRS. HART, A PRACTICAL EXPERIenced teacher of piano, will teach at pupil's house if desired, or at 207 E. 27TH ST. 'Phone South 4567. 15

INSTRUCTION ON PIANO, COMPETENT, experienced teacher; lessons, 50c. MISS J. HEHL, 147 W. 54th st.

MRS. IPHA SCOTT, TEACHER OF PIANO; conservatory methods; one-hour lessons, 50 cents. Address 441 W. 33RD ST. 15

MRS. MARY B. BROWNE, 1425 ARAPAHOE st., will take a few more pupils for instruction on piano. 15

DRESSMAKING—
And Dressmakers.

LEARN ROSENBLEET'S PERFECT SYSTEM of cutting model-fitting patterns; it does away with charts and other complicated methods. A practical individual course under supervision of an experienced ladies' tailor in ROSENBLEET'S COLLEGE, 1039 W. 7th st., will surely increase your earnings. x*

IMPERIAL SELF-HEATING FLAT IRON; new invention; no attachments; always clean; always hot; also fine for light cooking. Agents wanted. 119½ S. SPRING ST. x15

OSTEOPATH WILL GIVE TREATMENTS in exchange for sewing by good dressmaker. Address B, box 61, TIMES OFFICE. 15

FIRST CLASS LADIES' TAILORING AND dressmaking, also shirt waists and dress skirts, at reasonable prices. 2111 BONSALLO. Phone 22215. 15

DRESSMAKER, FORMERLY CONNECTED with a leading firm, will go by the day; fine work only. References. HOME PHONE 51643. 15

LADIES' AND MISSES' SUITS AND FANcy gowns made reasonable; very latest eastern styles; all work guaranteed. MRS. MOORE, 810 S. Flower st. Tel. Bdwy. 1166. 15

EXPERIENCED DRESSMAKER WANTS work by day in family. Both phones, F2366, Bdwy. 8624. Room 5, 904 S. MAIN. 15

LADIES, LEARN TO MAKE YOUR OWN dresses; bring materials and will teach you. Lessons $1. 439 S. GRAND AVE. Phone F5846.

FIRST CLASS DRESSMAKER DESIRES customers by the day. Terms $2. PHONE A6257. 15

WANTED — FIRST-CLASS DRESSMAKING at home or out by the day, $2.5 per day. 429 SOUTH FLOWER ST. Phone Main 8931.

WANTED—NEW YORK DRESSMAKER, EXpert fitter, $2 per day, from 9 to 5. PHONE A2961. 15

EXPERIENCED DRESSMAKER DESIRES engagements by the day, $3; best city references. PHONE 25183. 15

PRINCESS DRESSES AND TROTTER suits, $5 up; also evening gowns; first class work. 722 WEST 7TH. F7113. 15

WANTED—SEWING BY THE DAY; SATISfaction guaranteed. 'Phone MISS PALMER, Main 3475. 16

FIRST-CLASS DRESSMAKER WILL SEW for $1.25 per day. TEMPLE 1023, Crescenta. 15

WANTED — BY A FIRST-CLASS, UP-TOdate dressmaker, work by the day. 'PHONE F1263. 16

NOTARIES PUBLIC—
Statements. Acknowledgments.

GRACE H. BLAIR, NOTARY PUBLIC AND stenographer, 315 UNION TRUST BLDG., F7915, Main 4159. 17

STORAGE—
All Sorts.

TO LET—THE L. A. VAN, TRUCK AND STORE CO.'S separately locked iron rooms for storing household goods, bric-a-brac, pianos, etc. We guarantee the highest class service, and the most costly and delicate article is safe in our care. We make a specialty of packing, moving, storing and shipping household goods and pianos at greatly reduced rates. We are fully equipped for moving safes, offices and machinery and make a specialty of hoisting and placing safes into difficult places. Office and warehouse, 514 Linden st., near 9th st. and Central ave.
S. H. DUNSTON, proprietor. Phones F6773; Main 173. x*

TO LET—WE HAVE PERFECT STORAGE for clothing, furs, carpets, rugs and all goods subject to moth damage. Our rooms are under cold storage at uniform temperatures. Moths cannot live in the cold, perfectly dry atmosphere attained. We guarantee protection from fire, theft and moths. Telephone for information, Home 10053, Sunset Main 8291. LOS ANGELES ICE & COLD STORAGE CO. x*

TO LET—LARGE PRIVATE LOCKED IRON rooms for furniture, etc., $1.50 and $2 per month; trunks, boxes, etc., 25c and 50c. Open vans, 75c per day, or 15c per hour. We pack and ship household goods everywhere at reduced rates. COLYEAR'S VAN & STORAGE CO., office 509-11 S. Main st. Warehouse, 415-17 San Pedro st. 'Phones F3711, Main 1111.

TO LET—SEE BEKINS VAN AND STORAGE CO. for moving, packing and storing household goods. We can ship your goods to and from the East and North at greatly reduced rates in our own cars. Write or call on us. 140 S. BROADWAY. 15

TO LET — HOUSEHOLD GOODS PACKED, MOVED IN "THE BIG RED VANS," SHIPPED, STORED IN CLEAN WAREHOUSES. PRIVATE ROOMS. VAN AND WOOD. BOTH 'PHONES. SHATTUCK & NIMMO, 160 E. SIXTH ST.

TO LET—WILL STORE YOUR PIANO FOR the use of same; will pay drayage and small rent. Call Monday, 222 W. 3RD ST. F7742. 15

SEWING MACHINES—
New and Second-Hand.

SPECIALS FOR MONDAY'S BARGAIN hunters.

Not old, worn out machines, but machines that are guaranteed.
$4.00 takes a long shuttle Singer.
$4.00 for a good Peerless machine.
$10.00 for a 4 drawer Singer.
$10.00 takes another one, all attachments.
$15.00—Five drawer Singer, like new.
$18.00 for a fine Domestic 7-drawer.
$12.50 for a perfect oak Domestic.
$15.00 for a beautiful Davis perfect.
$25.00—Wheeler and Wilson drop-head.
These are not all we have, but enough to introduce you to our line. All makes, all prices. We invite your inspection of the wonderful, world famous "Free Machine," the marvel of sewing mechanism. Its perfect construction enables us to give you a lifetime guarantee. Let us explain our free trial offer.
L. C. ACKLEY, F2307.
15 414 W. 7th st.

1½ blocks west of Bullock's.

EAST RUNNING, SPEEDY, BALL BEARing, both chain and lock stitch, giving you two machines in one, are a few of the good points of the White sewing machine; we have the largest exclusive sewing machine store west of New York, and can sell you all makes of second-hand machines, as low as $3; fully guaranteed; renting, all makes, new models, $2 per month. WHITE SEWING MACHINE AGENCY, 304½ S. Spring st. 15

FOR SALE—NEW 8$ DROP-HEAD SINGER machine, $25. 3624 KEY WEST ST. University car to 36th, 2 blocks east. 15

FOR SALE—GOOD DROP HEAD SINGER sewing machine, cheap. Call or address 2606 EAST 1ST ST. 15

FOR SALE — A 7-DRAWER SINGER sewing machine, as new, cost new, $47.50. Call at 336 EAST 17TH ST., room 32. 15

NURSES—
With Experience.

WHY PAY FOR A SPECIAL NURSE AT home in confinement when we give you special nursing, private room and board for $12.50 per week? HOME SANITARIUM, 54th and Central ave. Phone 29365, South 434.

WANTED—WHY PAY FOR A SPECIAL nurse at home, when we furnish first class rooms, board and nursing at extremely low summer rate. Call HOME SANITARIUM, 54th and Central. Phones 29365; South 434. 15

WANTED—WHY BE CONFINED AT HOME when we furnish private room, board and nursing at $12.50 per week. HOME SANITARIUM, 54th and Central. Phones 29365; South 434. 15

TRAINED NURSE, FROM THE HOSPITAL of the University of Pennsylvania, desires employment, private, can give the best of reference; inquire at 414 S. OLIVE ST. 15

REFINED PROFESSIONAL NURSE WOULD like position with nervous woman or invalid. Address BOX 142, Hemet, Cal. 15

DETECTIVE AGENCIES—
And Detectives.

ELMS DETECTIVE AGENCY, WILL UNdertake all legitimate detective work entrusted to it by corporations, attorneys or individuals; correspondence everywhere; very best of references. Established 1894. Office WILSON BLDG., Los Angeles, Cal.

FREEMAN'S DETECTIVE AGENCY, 409-10-11 Union Trust Bldg., established 1895. Confidential investigations made in any part of the world by expert operatives; prompt and accurate reports on all cases.

SHIELDS & DEVEREAUX, 521 BYRNE Bldg. A7276. Reference, First National and Merchants' National banks.

ATTORNEYS—
And Counselors at Law.

H. H. HEATH, ATTORNEY, NOTARY, 328 San Fernando Bldg., 4th and Main; established 1895; terms easy; court costs $12; quick, quiet, satisfactory general practice; collection practice; evenings by appointment. 'PHONE MAIN 2620.

LOS ANGELES LAW AND COLLECTION Co. No fee without success. Consultation free. Estates settled, wills drawn, mortgage laws, liens, etc. Attorney and Notary, 316 GRANT BLK., corner 4th and Broadway.

ADVICE FREE; ALL CASES; MARRIAGE laws; charges moderate. 122 W. THIRD ST. Office 221, 2 to 5. 16

TOO LATE TO CLASSIFY—

PERSONAL—A. J. ALLEN AND J. IRVing McKenna, attorneys and counselors, have formed a partnership and removed their offices to rooms 134-5, 142 S. BROADWAY. 15

FOR SALE—DRUG STORE. IF YOU ARE looking for a first-class store, close in, clean stock. Price right. CALL A3442. 15

WANTED — $1700 ON HOUSES AND LOT near 6th and Moneta, 6 large rooms, modern and up-to-date; value $3500, no commission. Address C, box 87, TIMES OFFICE. 15

FOR SALE — 4 BARBER CHAIRS AND other fixtures, cheap. 758 EAST 16TH. 17

$25 BUYS PLEASANT, EASY BUSINESS IN office building. Big profits, low rent. Fine for bright young man or public stenographer. Address C, box 24, TIMES OFFICE. 15

A GREAT FLEET.
Will Participate in the Hudson-Fulton Celebration Next Autumn.

Gen. Stewart L. Woodford, president of the Hudson-Fulton Celebration Commission, announces that fifty-three vessels of the United States Navy will be available for participation in the event. This will be the largest collection of war vessels that has ever been assembled in one place with the exception of the rendezvous of British ships in the English Channel. It will be the largest collection of war vessels ever brought together on this side of the Atlantic, and the largest collection of an international character ever assembled anywhere. The State Department notifies us that it is informed, through its Ambassador in Berlin, that Germany will send a squadron (probably four vessels) under the command of the ranking officer of the German navy, Admiral A. D. von Keister. England will send four cruisers, the Drake, Argyle, Duke of Edinburgh and the Black Prince, under command of Rear-Admiral Frederick T. Hamilton, who will be the official representative of Great Britain at the celebration. Italy will send the cruiser Etruria and her cadet ship, Aetna. France will also send an official representative and ships.
"I have been informed, unofficially, that five warships will come to take part in the celebration from South America. Mexico will send one gunboat, Bravo, under command of Capt. Manuel E. Izaguirre. The Netherlands will send the cruiser Utrecht (from the crew of which the replica of the Half Moon will be manned,) and probably two or three other war vessels. Guatemala will send a new coast patrol boat if it is finished in time, and other nations are still to be heard from.

SHIPPING.

PORT LOS ANGELES, SAN PEDRO.

ARRIVED—SATURDAY, AUGUST 14.
Steamer Hoquiam, Capt. Riemerson, from Willipa.

SAILED—SATURDAY, AUGUST 14.
Steamer Santa Rosa, Capt. Alexander, for San Diego.
Steamer Temple E. Dorr, Capt. Panzer, for Eureka.
United States revenue cutter, Capt. Daniels, for Redondo Beach and cruise.

TO SAIL—SUNDAY, AUGUST 15.
Steamer Santa Rosa, Capt. Alexander, for San Francisco, via Redondo Beach.

IN PORT.
Dredger Long Beach, Wilmington.
Dredger Pacific, Wilmington.
Dredger Goldan Gate, Wilmington.
U. S. Dredger San Pedro, turning basin.
Steamer Cabrille, Banning wharf.
Steamer Hermosa, S. P. wharf.
Schooner John A., N. L. Co. wharf.
Schooner Ludlow, S. P. L. Co. wharf.
Barkentine Chehalis, S. P. L. Co. wharf.
Steamer Capistrano, S. P. slip.
Steamer Tahoe, Crescent wharf.
Steamer Hoquiam, S. P. slip.
Schooner Esther Buhne, S. P. slip.

ON WAY TO THIS PORT.
German steamer Ella, from Victoria.
German steamer Erna, from Corinto.
Schooner El Dorado, from Port Townsend.
Schooner Mendota, from Everett.
Schooner E. K. Wood, for Portland.
Steamer Coos Bay, from San Francisco.
Steamer Fairhaven, from Aberdeen.
Steamer George W. Fenwick, from Astoria.
Steamer Raymond, from South Bend.
Steamer San Gabriel, from Umpqua.
Steamer Cascade, from Astoria.
Steamer Shoshone, from South Bend.
Steamer Norwood, from Gray's Harbor.

COMING FROM FOREIGN PORTS.
British ship Manx King, from Antwerp.

Tide Table for San Pedro.

Sunday,	Aug. 15	10:30 a.m.	2:16 a.m.	
		9:00 p.m.	2:51 p.m.	
Monday	" 16	10:24 a.m.	7:43 a.m.	
		9:35 p.m.	3:36 p.m.	
Tuesday	" 17	10:42 a.m.	4:13 a.m.	
		10:08 p.m.	4:00 p.m.	
Wednesday	" 18	11:00 a.m.	4:34 a.m.	
		10:38 a.m.	4:32 p.m.	
Thursday,	" 19	11:20 a.m.	4:54 a.m.	
		11:05 p.m.	5:07 p.m.	
Friday,	" 20	11:45 a.m.	5:16 a.m.	
		11:45 p.m.	5:42 p.m.	
Saturday,	" 21		5:39 a.m.	
		12:20 p.m.	6:20 p.m.	
Sunday,	" 22	12:26 a.m.	6:56 a.m.	
		1:00 p.m.	7:42 p.m.	

Port Items.

Lumber receipts today were 750,000 feet from the steamer Hoquiam and 275,000 feet from the schooner Esther Buhne. The schooner arrived late last night in the outer harbor and after discharging partial cargo here will sail for San Diego with balance of 150,000 feet.
The steamer Balboa, Capt. Beumaister, arrived this morning from Hilo, Hawaiian Islands, with a cargo of 14,300 ties for the Santa Fe. The vessel was 32 days out.
The steamer Fair Oaks completed discharging a cargo of lumber and shingles and sailed for San Francisco.
The steamer Tahoe, which put into this port yesterday and later sailed for San Pedro, will return Monday and discharge balance of cargo.

A Doubtful Bargain.

Stopping a moment to wipe the perspiration from her brow, while her husband turned the wringer, Mrs. Jones observed mournfully:
"Father offered to give me a piano if I would break off with you when you were courting me—now look at us."
"Ah, my dear," cheerfully responded Jones, "but we've been happy after all, haven't we?"
"Yes, we have," admitted Mrs. Jones, ruefully, "but there have been times when I would have liked to have swapped you for even a phonograph."—[Exchange.

Auctioneers Use Hour-Glass.

An auctioneer of Philadelphia collects all sorts of objects pertaining to his ancient calling. He has, among other things, an interesting set of auctioneers' hour glasses.
The auctioneer, a century or so ago, concluded a sale not by saying, "Going—going—gone!" and rapping the counter with his hammer, but it was his better method to turn up a free-running glass toward the end of the bidding, and to end the sale irrevocably when the sands ran out. This saved confusion and dispute.
The auctioneers' glasses in the Philadelphia collection are picturesque. One is of tortoiseshell and mother-of-pearl. Another is of amber and gold. A third is of teak and ivory.—[Exchange.

Movement of the "Mosquito Fleet."

Sloops Ina, Martha, Redondo, Eagle and Heibertha sailed for the fishing banks and returned with 1750 pounds of fresh fish for Los Angeles and Redondo wholesale dealers.
The schooner Balboa, Capt. Beumaister, arrived this morning from Hilo, Hawaiian Islands, with a cargo of 14,300 ties for the Santa Fe. The vessel was 32 days out.
The steamer Fair Oaks completed discharging a cargo of lumber and shingles and sailed for San Francisco.
The steamer Tahoe, which put into this port yesterday and later sailed for San Pedro, will return Monday and discharge balance of cargo.

A Doubtful Bargain.

Stopping a moment to wipe the perspiration from her brow, while her husband turned the wringer, Mrs. Jones observed mournfully:
"Father offered to give me a piano if I would break off with you when you were courting me—now look at us."
"Ah, my dear," cheerfully responded Jones, "but we've been happy after all, haven't we?"
"Yes, we have," admitted Mrs. Jones, ruefully, "but there have been times when I would have liked to have swapped you for even a phonograph."—[Exchange.

Auctioneers Use Hour-Glass.

An auctioneer of Philadelphia collects all sorts of objects pertaining to his ancient calling. He has, among other things, an interesting set of auctioneers' hour glasses.
The auctioneer, a century or so ago, concluded a sale not by saying, "Going—going—gone!" and rapping the counter with his hammer, but it was his better method to turn up a free-running glass toward the end of the bidding, and to end the sale irrevocably when the sands ran out. This saved confusion and dispute.
The auctioneers' glasses in the Philadelphia collection are picturesque. One is of tortoiseshell and mother-of-pearl. Another is of amber and gold. A third is of teak and ivory.—[Exchange.

Breeding Wild Birds.

NEW INDUSTRY ESTABLISHED BY THE STATE ON AN ALAMEDA COUNTY FARM.

[SPECIALLY CONTRIBUTED TO THE TIMES.]

THE State of California has just opened a bird farm near Hayward, Alameda county. It is supported by funds set apart from the general fund of the State Treasury and is under the general supervision of the State Fish and Game Commission.
The farm is under the superintendence of J. R. Argabrite, a Southern California man from Ventura county. Mr. Argabrite has been a naturalist and bird fancier all his life and brings to his new field of activity peculiar qualifications.
In the California State bird farm are included at present forty-two acres; but it is the expectation of the promoters to increase within the year to come, the area to one hundred acres.
A first object of the new institution is to stock the State with game birds such as pheasants, partridges, bob whites, wild turkeys, etc., for the benefit of the sporting element. California's game birds of today consist principally of wild ducks, geese, quail, doves, plover, etc., but the number of these has been so decimated by wanton slaughter that shooting generally is a very unsatisfactory sport.
It is to make up for this loss, and to build up a permanent stock of game birds throughout the State, that the new farm has been started. After this year it is expected that the farm will be able to turn out annually from 4000 to 8000 young birds and these, protected by restrictive laws, will be able to exist and multiply in the forest, ranges and covers of the State.
California has no native pheasants, but with its favorable climate the imported bird does well and will undoubtedly, under favorable conditions, become very numerous. Mr. Argabrite tells me that the Hungarian pheasant promises to become the most popular game bird in the State.
A few of this species had already been imported, bred, and turned out in Ventura county by Mr. Argabrite before the opening of the State bird farm, and these have done well and are breeding very rapidly.
The State bird farm is being rapidly fitted up for operation to its full capacity. A superintendent's residence, barn, sheds, water tank and breeding pens have been erected, and the breeding of young birds begun in earnest.
There are fifty pens already erected and stocked with birds. The eggs are laid about the pens quite promiscuously and then are gathered up by the keeper and placed under hens for hatching. Of these brooding hens the State farm has a flock of 125 and they are of the white and barred Plymouth Rock strains.
After hatching the chicks are left with the hens about two months and then they are taken away and placed in pens by themselves where they are kept until large enough to liberate.
They will be liberated in bunches ranging in number from fifty to one hundred birds, and the utmost care will be exercised by the State in placing the birds. The distribution will be made as evenly over the State as possible, but no birds will be let out until the reliability of the applicant has been established and a pledge exacted from him that he will exercise due care of the fowl. Nor will birds be given out until the proposed range has been visited, inspected and approved by a competent person.
But doubtless these thousands and millions of birds to be bred in California will have a far more important mission than that of furnishing food for the shotgun, and that will be their conquest of the insect pests that have hitherto caused and are still causing great damage to the farmers and fruit growers of the State.
And this benefit cannot be better exemplified than by the words of W. R. McIntosh of Fresno, contained in a paper read before a recent California fruit growers' convention. In the course of his address Mr. McIntosh said:
"Nowhere in the material universe do we find a more interesting and beautiful law of balance and harmony than formerly existed in the lives of insects and wild birds. Insects are justly regarded everywhere as the enemies of agriculture. Their destroyers—the birds—must therefore be the farmers' best friends. So long as nature held undisputed sway our friends kept our enemies in check and small damage resulted to growing crops, and the husbandman was fairly secure in his calling.
"In the destruction of the home of the wild birds—the forests—by ax and fire, and the wanton and cruel slaughter of birds in the name of sport, the relations and harmony of nature have been undermined and the balance destroyed.
"Wild birds are decreasing to an alarming degree in every part of the United States. Injurious insects, as might have been expected, are therefore on the increase in a similar ratio. So striking has been the insect depredations on fruit trees and growing crops of late years that the appeal of farmers everywhere for relief is constantly on the increase. Scientists are searching every part of the world for insect-destroying parasites, while millions of dollars are being spent yearly in a vain attempt to check the ever-increasing ravages of these enemies of agriculture, horticulture, viticulture and gardening.
"The menace to successful agriculture is not comprised in insect pests alone. The rodents and noxious weeds must engage the constant attention of the farmer. Here again the beautiful friends of the farmers find ample scope for usefulness to mankind. The hawks, owls, shrikes and eagles live almost altogether upon the rodent enemies of the farmer, while seed-eating birds—the sparrows, finches, buntings and grosbeaks—comprise more than one-seventh of the North American species of birds.
"And while there has been much wanton destruction of birds and almost universal indifference as to their existence the birds have not been without their friends.
"Data gathered by the United States Department of Agriculture show that the annual tax paid to insect depredations exceeds the annual expenditures of the national government, including the pension roll and the maintenance of the army and navy."
H. A. CRAFTS.

ALASKAN WONDER.

MUIR GLACIER AGAIN VISIBLE.

CAN BE APPROACHED ONCE MORE BY STEAMBOATS.

Is Superior in Extent and Picturesque Settings to Anything Switzerland Can Produce—Its Recession Has Uncovered a Large Mountain. Other Alaskan Glaciers.

After hiding its massive crevassed face for nine years, the celebrated Muir glacier in Alaska has come into view once more, says a Vancouver correspondent of the Chicago Tribune. In Seattle it is said in jest that this wonderful event was timed so that visitors to the exposition might have a side trip of splendid charm.
An imaginative man at Sitka says that a subterranean earthquake brought the great 400 miles of ice into view again, but the captains of the steamboats which ply to Glacier bay have simpler explanations. They state that through some peculiar drifting of the ice they are now enabled to cautiously poke the noses of their vessels through lanes of bergs until their passengers can get a glimpse of the left face of the most

...whose energies are necessarily ... to encouraging the ... ...ment; and he repeats that if ... ...ness argument, and not even ... ...of the prohibitionists or ... ...of the dirty saloon which ... ...the prohibition work.

Mr. Taft has flown past ... ...erty, but his committee ... ...study how to amend the ... ...commerce and Sherman anti-... ...town, and later it will report ... ...with reference to what he ... ...ly considers the chief ... ...ministration, namely, to ... ...acts workable and effective ... ...of our modern transcontinental ... ...dustrial development. Nagel, ...linger, Prouty of the Interstate ... ...Solicitor Bowers will help the ... ...ney-General, whose excessive ... ...equipment for the work is ... ...chiefly to see the right ... ...tion through.

Working with them will be ... ...send of Michigan, putative ... ...the Hepburn rate bill. ... ...doubtedly the most vigorous ... ...in the last session of Congress ... ...anti-injunction legislation, ...But Roosevelt was agitating ... ...ter then, and others besides ... ...fell in with the Roosevelt ... ...that was the way to prosperity ... ...ber men and make Mr. Taft ... ...and election sure. Townsend ... ...fierce to secure an amendment ... ...Sherman Anti-Trust Act, by ... ...bor organizations, as exemptions ... ...restraint of trade, should be ... ...from its provisions, and then ... ...to escape the treble money ... ...provided for in the penal ... ...of the knotty questions for ... ...committee will be to say ... ...Sherman Act (about to be ... ...possibly, so that industrial ... ...cantile combinations may, ...tain circumstances, escape ... ...under the act,) shall also be ... ...to exempt the labor organizations. ... This is a cardinal contention ... ...or Gompers and his people, ...pretty nearly vital for the ... ...at present conducted, that ... ...secure that exception, for ... ...they would be unlawful ... ...subject to destructive fines, ...festly they would also be ... ...deprived (as now, legally) ... ...most effective weapon of ... ...boycott.

Transportation interests, ...and mercantile interests, ...terests, property interests ... ...all have a call to watch ... ...the results of these investigations. ... Mr. Taft's committee, but the ... ...also, if there is any, of any ... ...legislation which the President ... ...his friends in Congress may ... ...to secure.

As everybody has imagined, ...are hundreds of organizations ... ...ness men in the United States ... ...more of them than anybody ... ...agined, in fact. They represent ... ...tional work, to work by ... ...sections and States, to ... ...They all intend, in a word, ...tain groups of business men ... ...certain common aims, ...tain them by cooperation. Labor ... ...has developed among these ... ...marked and quite natural ... ...protect themselves, whether ... ...ly or as individuals, against ... ...ous forms of faking and graft.

I once talked with a man ... ...who confessed to subscribing ... ...ly to some sixty objects, ...of most of which he knew ... ...had political responsibilities ... ...and he also had money, ...which circumstances would ... ...likely that his particular ... ...heavier than the ordinary ... ...average merchant, ...banker, railroad man or the ... ...and liberal man of any kind, ...ply overwhelmed and ... ...intolerable and perpetual ... ...for funds for objects of ... ...value. Yet until recently ... ...that he was helpless in the ...

Now his business organization ... ...ing the matter up. The ... ...usually the one to investigate ... ...ject on which the sponsor is ... ...thousands annually out of ... ...nocent. On this report the ... ...tion decided that the object ... ...or unworthy, and the member ... ...advised that this particular ... ...that deserves support or deserves ... ...means that the thousands ... ...obtained for many a fake ... ...right graft has been withheld. ... ...fakirs and the grafters are ... ...devoted to legitimate organized ... ...charity work or what not, or ... ...from circulation entirely. ... ...means that in many localities ... ...in some industries the need ... ...this knowledge, (that is ... ...where, is after them.) has ... ...numerous fakirs and grafters ... ...the business entirely.

The growth of the faking ... ...ing business has been accompanied ... ...the development of the ... ...agency or the information ... ...There are several of these in ... ...the larger cities. One of the ... ...bureaus that I have personally ... ...mind has nearly a thousand ... ...ers at $25 a year. They have ... ...spicuously little signs on ... ...visiting solicitor that all ... ...funds will be referred to ... ...for report, and they are ... ...reasons not only that the ... ...gets his report, and, basing ... ...ment as to the worthiness ... ...worthiness of the object, ...self hundreds, if not thousands ... ...ally, but that the moral ... ...little sign keeps many of ... ...tors away.

I once met a professional ... ...one of the commission men ... ...easily from one object to ... ...matter what its character ... ...only the commissions were ... ...—who showed me parts of ... ...four thousand known victims ... ...solicitor in Greater New York ... ...and an analysis of this list ... ...made, so that the solicitor ... ...his confederate or confederates ... ...what kind of scheme would ... ...most easily to the particular ... ...whom it might be desired to ... ...They were all classified ... ...words; this man was good for ... ...object, especially if it was ... ...orphan boys; another for ... ...meeting at which he could be ... ...president and sit on the ... ...another for an elaborate ... ...sive book (if it was very good ... ...of whose pages would be ... ...a handsome engraving of ... ...another for a subscription to ... ...certain so-called labor ... ...latter being often times ... ...who had just subscribed or ... ...would be glad to subscribe ... ...on, for a page advertisement ... ...Hostiers' Helper Journal or ... ...or a dozen tickets to the next ... ...labor picnic out at the park.

It is known that the ... ...organizations and of the ... ...bureaus have greatly decreased ... ...area of velvet over which ... ...and the grafter have to ... ...disporting themselves, for ... ...pretended that there are not ... ...of them left and that ... ...is arrayed like one of Solomon ... ...how little he tells or writes.

London's Use for Old Sofas.

The "man chaperone" is a ... London and he performs a ... ...manent. Taking out a girl ... ...child of an invalid friend is ... ...hardest duties of the ... It was a happy thought ... dull bachelor ... to some use. The man ... flattered by ... and they take ... ing the young ... don drawing-rooms ... the rest. The ... if the ... could be ... their clubs.

"THE TIMES" STANDARD GUIDE.

The Times' Standard Guide to Southern California, to be issued in October, will be the only complete and authoritative guide book to Southern California that has ever been published. It will cover every possible form of information necessary or of interest to the tourist or to the resident. The following are a few briefly-outlined departments of the many which will appear in the guide:

Every railroad route, trolley route, automobile road or carriage drive of interest in Southern California is outlined in brief, with a description of each. The correct pronunciation of Spanish names is given. A complete directory of all the hotels of prominence and the chief restaurants of Southern California; a list, with description, of the amusement places, of industrial and art exhibitions, sports, parks, libraries, office buildings, banks, hospitals, churches and services, public and Federal buildings, electric and railway stations, stables, taxicab and cab stands, sanitariums, springs, resorts, camps, historic landmarks, etc.; a description and history of every mission and of every city and town with a population over 500 in Southern California. The Guide will contain numerous maps and plans.

The information will not be in a simple index directory form, but in each instance an adequate description will be given concerning the subject, the object of the Guide being to answer practically all questions which the tourist or the resident may ask concerning Southern California.

F. E. Moore, one-story brick store building, 30x71 feet, southwest corner of Vermont avenue and railroad track, $6504.

Mace Rossiter, store fittings for two stores in Hotel Lankershim building, $3453.

A. W. Shumway, Jr., six-room bungalow, Maltman avenue near Effie street, $1650.

Alice M. Covert, two-story twelve-room house, northwest corner of Virgil avenue and West Fifth street, $9063.

Mrs. E. M. Hickling, six-room cottage, (no location given) $1683.

Josie Bassity, seven-room bungalow, Thirtieth street near Fourth avenue, $1700.

W. M. Garland, addition and alteration to residence, 815 West Adams street, $1643.

Thos. Higgins, electric wiring and conduits for eight-story and basement building, Second and Main streets, $17,600.

Elizabeth Roberts, five-room bungalow, Griffin avenue near Mozart street, $1820.

Consolidated Realty Company, basement, sub-basement and six stories of ten-story reinforced concrete store and office building, southwest corner of Sixth and Hill streets, $220,000.

Henry H. Schmidt and Amalie Schmidt, seven-room house, Forty-eight street near Budlong avenue, $2500.

Mrs. Carrie E. Johnson, seven-room house, South Pasadena, $1732.

Mrs. Rose Allison, two-story ten-room frame and stone house, Oneonta Park, $2775.

Anateen George, six-room bungalow, Glendale, $2100.

Henrietta Greenshields, five-room cottage, Altadena, $1325.

M. G. Wolverton, two-story eight-room house, Alhambra, $1965.

L. B. Seymour, two-story nine-room brick and frame house, South Pasadena, $7550.

Rosa B. Hammes, two-story eight-room house, Alhambra, $3225.

OUTSIDE BUILDING PERMITS.

Permits issued for new building in cities of Southern California outside of Los Angeles, including all items to cost $1000 and over, are as follows:

At Pasadena, twenty permits: to Mrs. L. A. Root, eight-room house, $4500; G. L. Stimson Company, eight-room house, $4500; Children's Training Society, add to school, $4000; J. D. Thompson, eight-room house, $4450; K. J. Moller, five-room cottage, $1250; George Eagle, five-room cottage, $1600; W. Jenking, five-room cottage, $1250; P. G. White, five-room cottage, $1700; Dr. R. Schiffman, six-room cottage, $1540; E. C. Earl, six-room cottage, $2500; H. H. Markham, alter building, $1500; W. W. Ogier, four-room cottage, $1000.

At South Pasadena, four permits: to R. C. Gortner, seven-room house, $3825; G. F. Trask, brick building, three rooms, $3700; Wyman & Eckleen, two five-room cottages, $2600; G. S. Hinerich, four-room cottage, $1400.

At Alhambra, three permits: to C. W. Allen, eight-room house, $3500; W. F. Hinkley, six-room cottage, $2000; J. T. Potter, five-room cottage, $2000.

At Glendale, eight permits, to R. W. Meeker, eight-room house, $3000; T. D. Orr, seven-room house, $2600; E. D. Severance, seven-room house, $3200; Mary Chester, six-room cottage, $1500; George Duffet, nine-room house, $3000; Campbell & Dryden, six-room cottage, $1650; E. L. Payne, residence, $3000; W. B. Vail, cottage, $1500.

At Long Beach, two permits: to M. N. Thorsing, six-room cottage, $1500; J. K. Parker, seven-room house, $3000.

At Ocean Park, six permits: to L. B. Cheesman, six-room cottage, $2000; S. D. Curtis, six-room cottage, $2000; John Murphy, four-room cottage, $1200.

At Riverside, three permits: to H. M. Fraser, eleven-room house, $6000; F. A. Tatley, brick building, $3000; G. W. Reynolds, add to brick building, $1000.

At Santa Ana, eight permits: to Congregational Church, church building, $18,000; J. H. Edwards, two-story brick building, $8000; Thos. Ash, six-room cottage, $2000; C. H. Wilson, five-room cottage, $1800; N. Galbraith, five-room cottage, $1400; B. Elwing, add to residence, $1000.

At San Diego, twenty-six permits: to A. W. Johns, six-room cottage, $1800; Pacific Building Company, six-room cottage, $1400; Same owner, six-room cottage, $1400; C. H. Cutch, store and flat building, $2500; W. T. Blake, five-room cottage, $2500; G. McKenzie, add to building, $1000; J. M. Black, six-room cottage, $2000; Coronado Beach Company, repair residence, $2250; P. Schoot, add to residence, $1000; Fanny Carlton, five-room cottages, $1000; G. B. Girtner, five-room cottage, $1500; Miss H. F. Stewart, five-room cottage, $1500; W. D. Benton, six-room cottage, $2000; G. B. Gritnor, five-room cottage, $1000; Callaghan Bros., add to dwelling, $1000; C. E. Kelley, nine-room house, $4000; J. C. Cantlin, flats, ten rooms, $4000.

At San Bernardino, five permits: to Home Builders Investment Company, residence, $2500; Clara J. Malone, residence, $2000; Insurance Land & Loan Company, cottage, $1500; Liberal Hall Association, add to building, $1000.

At Santa Barbara, two permits: to Lucy Sexton, residence, $9000; Ada C. Whited, residence, $2000.

At Santa Monica, one permit, to J. D. Kneen, five-room cottage, $1800.

SELL VALUABLE ACRES.

The Holmes-Walton Company reports the following sales of acreage north of Glendale: For H. E. Stoddard, to A. E. Smith, ten acres, unimproved, in the townsite of Crescenta, four miles north of Glendale, the price paid being $5000; for Helen L. Eaton, to R. A. Walton, ten acres, unimproved, in the town site of Crescenta, about four miles north of Glendale, $3500; for H. E. Stoddard, to H. Allen, eleven acres, unimproved, in the townsite of Crescenta, about four miles north of Glendale, the consideration being $4800. The same company reports the sale for H. F. Stoddard, to R. A. Walton, of a lot on the east side of Vermont avenue, between Twenty-first and Twenty-second streets, 45x150 feet, improved with a modern cottage, the consideration being $5500.

LOOKS LIKE BUSINESS.

It is reported that the $500,000 bond issue of the Los Angeles Athletic Club has all been underwritten, and that a like amount in stock has been fully subscribed. The sale of life memberships is also reported to have netted $100,000, and the directors are expressing the belief that the great new building project is likely to begin as early as November 1. No plans for the proposed huge structure at Seventh and Olive have yet been approved.

Floyd F. Lewis reports the sale for David C. McCann of twelve and one-half acres at the northwest corner of Sixty-fifth street and Vermont avenue, for $15,000. The tract has a frontage of 495 feet on Vermont avenue, and subdivides into ninety lots, 40x135 feet each. Alexander Grant purchased the property as an investment, and will hold it for subdivision at a future time. The Briggs company represented the buyer in this deal.

Auctions

Auction

Automobiles

Saturday August 21 st

10 A. M.
747 AND 749 SOUTH SPRING.
We hold regular weekly consignment sales of
AUTOMOBILES.
List your machines with us for quick sales.
REED & HAMMOND.
Broadway 2860, F3545.

Auction

100 Mules, Mares, Horses, Colts, Etc.

On the Peter Haack Ranch, 1½ miles south of SAN FERNANDO, on the San Fernando Road. Take S. P. train at Arcade depot at 6:45 and 7:50 a. m. to PACOIMA.

Thursday, Aug. 19

AT 10 A. M.

Consisting of 4-year-old mules, broken and unbroken—as fine a lot of mules as you will find in the State. 1 fine young saddle horse, none better in State; brood mares with colts at side; 1 5-year-old registered Percheron stallion; work horses and mares, weight from 1200 lbs. to 1400 lbs. each, 5 to 8 years old, all fine work stock; 20 head fine draft colts, from 1 to 2 years old; 1 fine Jersey bull—none better; several teams of young matched mules, suitable for light delivery. Wagons, harness, implements and tools.

Terms: Time will be given, with note and approved security and 7 per cent. interest on sums over $50. Time buyers will be required to furnish satisfactory reference at time of sale. Discount for cash on time sums.

Mr. Haack is closing out this entire outfit on account of leaving for Europe, and everything positively goes to the highest bidder. Positively no limit or reserve. Don't miss this opportunity to purchase the best lot of ranch stock and implements in the county. Free lunch at noon.

PETER HAACK, Owner.
RHOADES & HULL, Auctioneers.
Successors to Rhoades & Rhoades.
Office 830-832 South Main St. Phones F1259, Main 1259.

N. B.—Trains leave 6:45 and 7:50 a.m.

Auction

Monday, August 16th at 2 p. m.

At 1115 Sentous Street

COMPLETE RESTAURANT

Consisting in part tables, chairs, baker's portable oven, counter, showcase, refrigerator, saw, plates, combination table, dishes, silverware, utensils, linoleum, etc. We sell goods at auction only. Take W. 11th-st. car. L. A. AUCTION & COMM. CO., Office 730 S. Spring st. Phones F1719, Broadway 1667.

Auction

Furniture and Carpets

830-32 South Main

10 a. m. and 2 p. m.

Wednesday, Aug. 18th,

Complete furnishings of 5 private houses consigned for this sale, consisting of one upright piano, genuine mahogany parlor sets, fine Turkish rockers and chairs, polished oak, mahogany and fumed oak rockers and chairs, about 25 couches of all kinds; mahogany, birdseye maple and quartered oak dressers and chiffoniers, all brass, enameled iron and brass beds, springs and mattress, lot bedding, oval pedestal and square extension tables, box-seat chairs to match, china closets, buffet, sideboards, hallitress, folding beds, Axminster, body Brussels and other carpets and art squares, rugs, gas ranges, gas plates, steel and cookstoves, refrigerator, dishes, utensils, etc., etc. Seats for ladies.

RHOADES & HULL, Auctioneers.
Successors to Rhoades & Rhoades.
Phones F1259, Main 1259.

Auction

Monday, Aug. 16th

Furniture and Carpets

830-32 South Main, 10 a. m. and 2 p. m.

Large consignment for immediate sale, consisting in part upholstered parlor furniture, davenport, sanitary and other couches, roll-top desk, flat-top desk, office chairs, mahogany, maple and oak dressers, chiffoniers, commodes, bedroom suits, all brass, brass and iron beds, springs and mattress, lot good bedding, cabinet and upright folding beds, wardrobes, organ, incubator and brooder, hall trees, chamber sets, soda fountain, mahogany and polished oak center stands, mahogany and golden oak rockers and chairs, Morris chairs, drophead sewing machine, oval and square extension tables in golden and weathered oak, buffets, china closets, sideboards, box-seat chairs, Axminster, body Brussels and other carpets and rugs, gas ranges, steel ranges, rock stoves, dishes, utensils and lots of other goods. Don't fail to attend this sale as Monday is bargain day. Plenty of seats for everybody. RHOADES & HULL, Auctioneers, Successors to Rhoades & Rhoades. Phones F1259, Main 1259.

Auction

Of Elegant Furniture of a Handsome Home

614 Miami Ave.

Between Sixth and Wilshire Boulevard

Thursday, Aug. 19 10 A.M.

comprising handsome davenport couches, carved teakwood chairs and tables, Persian rugs, Mexican and Navajo rugs and blankets, exquisite tapestry hangings and portieres, pictures, Wilton and Axminster rugs, oak hall tree, hand-carved desk, brass beds, hand-carved oak bedroom suite, cost $180; quartered oak dresser bed, very handsome; fumed oak pedestal extension table and chairs, china, silver, fine gas range, kitchen utensils.

Take any West 6th or 7th St. car.

C. M. STEVENS, Auctioneer.

AUCTION-.A Beautiful Bungalow

At auction on Monday, August 16, at 2 p.m., at No. 1714 E. 36th st., a beautiful 5-room, new, modern bungalow, built by day's work for owner's comfort, but business interests call him East, and this property must be sold regardless of cost. Has all the latest modern conveniences; oak floors, panel walls five feet high, beam ceilings, and fine French plate mirrors 24x60 inches in living-room and dining-room; finished in Flemish oak, and done strictly first class; bedrooms, closets, bath and kitchen finished in white enamel; elegant oak front door, solid brass hardware throughout, cobblestone piers, cement porch floor, built-in seats, pressed-brick mantel, cabinet kitchen, garage 14x14, cement floor, chicken and pigeon corrals; all first-class sanitary plumbing; elegant electric fixtures; lot 60x150 to alley; lot is all fenced and shrubbery and lawn in. Call and look this over before sale. If this property was in the southwest it would bring $4500. Will sell this bungalow for one-half cash, balance on or before three years at 7 per cent. It is open for your inspection at any time before sale. Take Watts Local car to E. 39th st., or Hooper-avenue car to E. 37th st. First house east of Long Beach avenue. If you want an elegant home don't miss this. THE R. H. STROUSE COMPANY, Auctioneers, 210 Central Bldg.

For Sale---

Swell, New Six-Room Bungalow For $3600

All the latest improvements and very artistically arranged. Terms to suit. A fine house for little money. See the owner.

Tyler & Co.

600 Union Trust Bldg. Main 636.

Auction

Real Estate, Live Stock and Implements

Saturday, Aug. 21

At 10 o'clock a.m., at Sunnyside Park on Redondo electric line. Consisting of one lot 50x130 to 20-foot alley, fronting on Vermont ave.; 2-room house, partly furnished; title passes through Title Guarantee & Trust Co.; 1 team work horses; 1 cow 3 years old, coming fresh soon; 1 heifer, implements, 1 farm wagon, 1 spring wagon, 1 cart, mowing machine, rake, about 4 dozen laying hens, 6 tons barley hay, plow, harrow, and many other things too numerous to mention—horses, cows, implements, etc. Will be sold for cash. Satisfactory terms can be arranged on lot day of sale. Take Redondo-Gardena car to School st. Andrew Enwright, Owner. RHOADES & HULL, Auctrs., Successors to Rhoades & Rhoades, Office 830-832 South Main St. Phones F1259, Main 1259.

Auction

Fine Furniture and Turkish Rugs

Friday, Aug. 20th,

10 a. m. and 2 p. m.

830-832 SOUTH MAIN.

Second floor. Fine furnishings of a private home, removed to our salesroom for convenience of sale, consisting of fine mahogany parlor set, upholstered in tapestry; cost $35; davenport and other couches, weathered oak easel mirror, fine Turkish rockers and chairs, all leather couch, wicker and oak settees, fumed oak, mahogany and polished oak rockers and chairs upholstered in leather, quartered oak and mahogany Morris chairs, polished oak and mahogany center stands, library table, Edison phonograph and records, large Regina music box, high-grade upright piano, quartered oak birdseye maple and solid mahogany dressers and chiffoniers, solid mahogany bedroom suits, all brass beds in plain and satin finish, enameled iron beds, springs and mattress, lace curtains and portieres, hand painted china, bric-a-brac, pretty pictures, oval pedestal extension table, dining chairs to match, solid mahogany buffet, lady's desk, Axminster, body Brussels and velvet carpets and rugs, gas range, dishes, utensils, etc., etc. Above goods same as new. Seats for ladies. RHOADES & HULL, Auctioneers, Successors to Rhoades & Rhoades. Phones F1259, Main 1259.

Auction

Clothing

Wednesday, Aug. 18th

At 10 a. m.

At 730 So. Spring St., $2500 bankrupt stock of Clothing, consisting in part of 200 assorted suits, 100 pairs extra pants, 60 coats and vests, 50 overcoats, underwear, sweaters, shoes, overshirts—will be sold in lots to dealers, must be sold without reserve or limit on Wednesday, Aug. 18, at 10 a. m. sharp, by
L. A. AUCTION & COM. CO.
730 So. Spring St. 725 So. Main.
Phones—F1719, Broadway 1667.

Auction

REAL ESTATE AND FINE FURNITURE

At 10 O'Clock A.M.
Monday, August 23rd
408 W. 41st St.

By orders of the owner, we will sell to the highest bidder, this beautiful home and furniture, consisting of a modern 5-room bungalow, with hardwood floors, paneled dining-room, gas and electricity in every room, plumbing of the very best, large closets of each bedroom, built-in buffet and china closet, stationary tubes; lot 60x150 to alley, street work all done; fine lawn, flowers and fruit trees. The furnishings are high grade and consist in part of one fine upright piano, inside player, cost $750 short time ago; solid mahogany and polished oak rockers and chairs; mahogany and oak center stands; oval pedestal extension table, leather-seat chairs to match; lace curtains and portieres, couches, iron and brass beds, springs and mattresses, all bedding, quartered oak dressers and chiffoniers, Axminster, Brussels and other carpets and rugs; drophead sewing machine, refrigerator, steel range, gas plate, dishes, utensils, etc., etc. Terms on house, $1000 cash, balance $25 per month. This is a rare chance to secure a home at your own price, as it will be sold to the highest bidder. RHOADES & HULL, Aucts., Successors to Rhoades & Rhoades, Office 830-832 South Main St. Phones F1259, Main 1259.

Auction

Tuesday, Aug. 17th

At 10 a. m. and 2. p.m.

At 730 South Spring and 729 South Main

Fine lot of furniture, removed from warehouse, consisting in part: Genuine leather Davenport, cost $75; 3 mahogany hand-carved rockers, upholstered in solid leather; quartered oak buffet, solid brass beds, steel springs; hair, silk and floss mattresses; mahogany, birdseye maple, quartered oak dressers; commodes, chiffoniers, pedestal extension table, box leather-seat chairs to match; fine Wilton, Axminster, body Brussels rugs, all sizes; iron beds, springs, mattresses, sideboard, bookcases, folding beds, ¾ and full-size; special consignment of 40 new dressers, 5 dozen new rockers, gas ranges, steel ranges, gas plates, fine portieres, lace curtains, real Jap desks, hall trees, bedding, linoleum, etc.

Don't miss this sale. Exceptional fine goods at this sale.

We sell goods at auction only.

L. A. AUCTION & COM. CO.,
730 So. Spring. 729 So. Main.
Phones—F1719, Broadway 1667.

Auction

H. C. Thompson Carriage Co.'s Stables, Successors to Reavis Carriage Co.

529-33 New High St.

LOS ANGELES

Tuesday, August 17

10 o'Clock A.M.

10 head fine carriage horses and single drivers, weight from 1100 to 1300 lbs. each. This stock is all in first-class condition, well matched spans or single drivers, all good all-purpose stock, 4 pair bank and surrey harness in good condition, 2 fine cloth harness, 5 first-class hacks or closed carriages, either Cunningham or Miller makes, all in first-class condition, cost from $1200 to $1500 each; 3 driving wagons; 1 6-seated surrey. Terms—Horses, harness, etc., sell for cash. On hacks one-fourth cash, balance 6, 9 and 12 months' time will be given with note and approved security and 7 per cent. interest. 7 per cent. discount for cash on deferred payments. Mr. Thompson is retiring from the livery business, closing out his entire livery outfit, and everything must and will be sold to the highest bidders on above date. If you can use anything in this line you cannot afford to miss this sale. No limit or reserve. H. C. Thompson, Owner. RHOADES & HULL, Aucts., Successors to Rhoades & Rhoades, Office 830-832 S. Main St. Phones F1259, Main 1259.

Auction

Furniture and Carpets

Wednesday, Aug. 18th 10 a. m.

747-749 South Spring

A large consignment of fine furniture and rugs, removed to our salesrooms, comprising in part solid brass beds, enameled beds, English mahogany buffet, mahogany desk, cost new $210.00; mahogany high boy, mahogany French bed, oak and birdseye bedroom suites, dresser and chiffoniers, all high grade; wardrobes, hall trees, solid oak saddle seat hand carved quartered oak rockers, fumed rockers, leather cushioned seat and back, heavy rockers and chairs, ladies' writing desk in mahogany inlaid with boxwood and mother-of-pearl with chair and table to match; silver tipped mounted head bear rug, cost $250.00; Royal Wilton velvet, body Brussels, Axminsters and tapestry rugs, box couch, mahogany divan, handsome dining sets in buffets, tables and chairs, also sideboards, mounted birds, busts, bric-a-brac, combination bookcase and writing desk, books and pictures. In this sale are a few special pieces, such as a large round pedestal fumed oak dining table, set of chairs to match, leather seated with servers, Crex rocker, also hickory, as well as the mahogany bed set. We invite your inspection on this sale.

REED & HAMMOND,
Auctioneers.
Both Phones.

Auction

Complete and elegant furnishings of the well-known and popular Hotel Pepper, corner Seventh street and Burlington avenue, consisting of elegant Turkish and Persian rugs, royal Wilton, Bigelow, body Brussels carpets and rugs, massive brass beds, springs, white hair mattress, fine mahogany, birdseye maple and quartered oak bedroom suits, odd dressers, commodes and chiffoniers, center stands, library tables, quartered and fumed oak chairs and rockers, large Turkish rockers, fine Davenports, leather upholstered couches, upright piano, dining tables, about 200 dining chairs, silverware, linen and everything necessary in a first-class hotel. Watch daily papers for day and date of this sale. For further information communicate with

RHOADES & HULL,
Successor to Rhoades & Rhoades
Auctioneers
Office 830-32 South Main.
Phone F1259—Main 1259.

Auction Sale

Of all the elegant furniture, rugs, bric-a-brac, etc., at the nine-room residence at

1748 West 23d Street

AT 10 A. M. SHARP.

Monday, August 16th

Consisting of elegant, up-to-date mission, library and dining room furniture, fine carpets and rugs, artistic and hand-carved bedroom furniture, mahogany screens and music cabinets, beautiful Salan table in ebony, Louis XIV; eloise pieces of parlor furniture, comfortable rockers and chairs of the fumed oak, Brinkley styles; odd dressers in birdseye maple and oak, fine portieres and lace curtains, Persian prayer rugs, Oriental hangings, bed and table linen, Quick Meal steel range, Reliable gas range, refrigerator, also china and glassware, beautiful portieres, vases, ornaments, hammocks and many other articles of value. Will be sold piece by piece to the highest bidder at the above date and place. Take West Adams car to Normandie street. By the

L. A. AUCTION & COM. CO.,
General Auctioneers.
We sell goods at auction only.
Phones—Broadway, 1667; Home, F1719. Office 730 S. Spring St.

Auction

Thursday, August 19th,

At 10 a. m. and 2 p. m.

At 730 South Spring and 729 South Main

Furniture and household goods of all descriptions taken under chattel mortgage. 15 rooms of good furniture removed to our large and spacious salesroom for convenience of sale. This sale includes all the necessities for furnishing home or rooming-house, restaurant, offices, fixtures, and in fact we have always on hand the largest and best assortment of all kinds of goods which must be sold without reserve or limit. This is the only house in the city that does a strictly auction business. No goods taken on a limit or sold at private sale. Auction only. L. A. AUCTION & COMM. CO., W. O. Trask, Auctioneer. Phones F1719, Broadway 1667.

Auction

8-room house and lot 40x132, 1557 E. 32rd st., at auction, Tues., Aug. 17th, 2 p.m. Beautiful little home, nice yards, convenient to Hooper Ave. cars. The R. H. STROUSE CO., Auctioneers.

Auction

FINE

Household Goods

AT 10 O'CLOCK A.M.

Monday, Aug. 16

1033 Westlake Ave.

Consisting of ball union seat, leather upholstered Turkish chair, lounge, davenport chairs and rockers, fine carved round center table, elegant carpets and rugs, mahogany china closet, bookcases, sectional bookcases, fine clocks, 3 pair portieres, silk and velour; oak sideboard, extension table, dining chairs upholstered in leather, 2 china closets, 2 all brass beds with hair and clipper mattresses, 3 brass and enameled beds, oak dressers, chiffoniers, tables, linoleum, gas stove, ice chest, dishes, cooking utensils, etc. THOS. D. CLARK, Auctioneer. Office 633 S. Spring St.

Auction

23 Cows and Heifers One Bull

AT 10 O'CLOCK A.M.

Monday, August 16th

On Santa Ana Electric Line, three-fourths mile west of Cypress. Trains in waiting at Cypress. 17 fine dairy and family cows fresh or coming fresh, mostly young and in good condition. Large milkers. This is a fine herd, having been carefully selected by the owner from his former large herd of Jerseys, Holsteins and Durhams. Mostly Durhams. 4 heifers 2 and 3 years old. 1 thoroughbred Durham bull. Owner is positively retiring from the dairy business and every animal will positively be sold to the highest bidder without reserve or limit. Terms: All sums under $50 cash. Over $50, 6 months time will be given with note and approved security and 7 per cent. interest. 3 per cent. discount for cash on time sums. Don't miss this genuine closing out sale. W. R. Burnett, Owner. RHOADES & HULL, Aucts., Successors to Rhoades & Rhoades, Office 830-832 S. Main St. Phones F1259, Main 1259.

Auction

A Beautiful New Bungalow

GOES TO HIGHEST BIDDER.

At auction on Monday, August 16, at 2 p.m. at No. 1714 E. 36th st., a beautiful 5-room new, modern bungalow, built by day's work for owner's comfort, but business interests call him East, and this property must be sold regardless of cost. Has all the latest modern conveniences. Oak floors, panel walls five feet high, beam ceilings, and fine French plate mirrors, plate inches, in living and dining room. Finished in Flemish oak, and done strictly first-class. Bedrooms, closets, bath and kitchen finished in white enamel. Elegant oak front door, solid brass hardware throughout, cobblestone piers, cement porch floor, built-in seats, pressed-brick mantel, cabinet kitchen, garage 14x14, cement floor, chicken and pigeon corrals; all first-class sanitary plumbing. Elegant electric fixtures; lot 60x150 to alley. Lot is all fenced and shrubbery and lawn in. Call and look this over before sale. If this property was in the southwest it would bring $4500. Will sell this bungalow for one-half cash, balance on or before three years at 7 per cent. It is open for your inspection at any time before sale. Take Watts Local car to E. 39th st., or Hooper ave. car to E. 37th st. First house east of Long Beach ave. If you want an elegant home don't miss this. THE R. H. STROUSE CO., Auctioneers. 210 Central Building.

Auction

Chattel Mortgage sale of House hold Furniture will Continue

Monday at 10 a. m.

At 715 South Olive Street

comprising handsome quartered oak dressers with French plate mirrors, enameled iron beds, quartered oak rockers, 30 carpets and rugs, springs, mattresses, couches, center table, curtains, portieres, sanitary couches, pictures, etc.

Every piece of above goods will be sold Monday, and must be removed before Monday evening.

C. M. STEVENS, Auctioneer.
Office and salesroom, 629 S. Olive St.

Auction

High grade furniture removed for convenience of sale to

629 South Olive Street

TUESDAY, AUG. 17, at 10 A.M., consisting of davenport, mission oak table, expensive quartered oak rockers, Morris chairs, maple and quartered oak dressers, lady's desk, mahogany music cabinet, enameled beds, upright piano, hall trees, pictures, 12 Axminster and body Brussels rugs, carpet sizes, in excellent condition, Haviland china, oak extension tables and dining chairs, handsome buffets, gas ranges, kitchen utensils, etc.

Above goods must be sold Tuesday to make room for other goods.

C. M. STEVENS, Auctioneer.

Auction

Monday, Aug. 16th, at 1p. m.

Income property, lot 80 feet frontage; two store building 32x24, with 3 rooms and room cottage adjoining. Directly opposite the largest school in Los Angeles.

Stock of Confectionery and Fixtures Included

This property stands owner $3000. Must sell at a big sacrifice. Easy terms. 3714 HOOPER AVE., opp. school. THE R. H. STROUSE CO., Auctioneers.

Auction

Unclaimed Storage

Saturday, Aug. 21

At 10 a. m.

At Burger & Burger Warehouse, 18th and Grand Ave., consisting of household goods, boxes, trunks, barrels. Will be sold for storage charges. By L. A. AUCTION & COMM. CO., Office 730 S. Spring St. Phones F1719, Broadway 1667.

OUR DUBLIN LETTER.

BELFAST A PARADISE FOR ALL MUNICIPAL GRAFTERS.

Tax Collecting Scandal Exposed by Report of the Auditors Who Have Been Investigating the City's Finances—Dublin Gets Testimonial from Judge Who Declares That It Is Practically Free from Crime.

[SPECIAL CORRESPONDENCE OF THE TIMES.]

DUBLIN, Aug. 1.—Belfast is still having trouble with its finances and the examination of its accounts by a firm of professional auditors as a result of the defalcations by the tax collectors, which I described a few weeks ago, has revealed a condition of affairs which would bring joy to the heart of the worst municipal grafter in America. Apparently the taxpayers of Belfast have been a collection of easy marks for anybody who cared to help himself and the astonishing thing about it is that even now nothing has been done to place the city's financial methods on a business footing. The auditors find that in one year the amount of local taxes written off as irrecoverable in one ward alone was $25,000 while for the whole city more than $100,000 has been scheduled every year as incapable of collection. It has been shown already that at least part of this money has been collected and pocketed and it is proposed now to make a thorough investigation of these accounts and find out how many of them have really been paid. The auditors point out that it is extremely unlikely that in a prosperous business city like Belfast there should be such a large amount of taxes irrecoverable, and they also draw attention to the fact that some of the taxes thus scheduled were due in respect to business buildings occupied by leading mercantile firms.

Another Belfast scandal is promised in connection with the expenses of the Housing Commission, which recently held a special investigation into the sanitary condition of the city after the terrible outbreaks of spotted fever. The expenses of the commission amounted to $18,000 and the Local Government Board has refused to allow the greater part of the bill on the ground that three members of the commission were unqualified and were illegally appointed. It is stated that these persons were friends of some political personages in the northern capital and further revelations are promised.

It should be borne in mind that Belfast is governed by the very persons who are loudest in their opposition to home rule on the ground that it would open the way to political scandals similar to those which we hear about in American cities. Apparently the self-righteous North has nothing to learn from the rest of Ireland or from anywhere else in the science of misgovernment.

Another refutation of the slanders which are commonly uttered against the people of Ireland is furnished by the remarks of Justice Dodd in opening the criminal sessions for the city and county of Dublin. The total population in the district is 450,000, but there were only two serious offenses and thirty-eight minor charges to be tried. The county area—outside the city—has a population of 160,000 and it sent only one case, and that a doubtful one, for trial. As the judge remarked the people of the county of Dublin had reached the lowest record of crime that was possible—"practically nil."

A striking cartoon has been published this week in several of the leading Irish papers apropos of the returns of population which show that in the last fifty years the population of England and Wales has doubled while that of Ireland has decreased 33 per cent. A lean and emaciated Irishman is confronting a fat and plethoric looking John Bull. "Why Pat," says John, "you are only half the size you were fifty-seven years ago." "Yes," Pat replies, "and fifty years ago you were only half the size you are now." The lesson is so obvious that no further comment is needed.

The scandal of Rathlin Island has been revived by T. W. Russell, President of the Department of Agriculture, who declares that the condition of the islanders is a blot on civilization. As a matter of fact, the inhabitants of the island, which lies only five miles off the coast of Antrim, are as remote from the mainland as if they were in the middle of the Atlantic. The coast is rocky and dangerous, and it is only in the best of weather that the hardy fishermen and farmers who form the island population dare launch their little boats or land on its shores. For weeks together they are cut off from all communication with civilization, and all for want of $25,000 which is required to build a suitable landing pier and harbor. Government after government has promised to do this but each one in turn has pleaded poverty and postponed the work until next year. The Antrim County Council has repeatedly demanded and appealed that the work be done, but has only received empty promises in return. This is only one example of how difficult it is for Ireland, which pays far more than its share of the national taxes, to get anything for its money.

Another case of English parsimony in dealing with Ireland is furnished by the action of the Treasury in respect of the work done in preparing statistics for the Royal Commission on the Poor Law which has just published the most voluminous report ever turned out by any government department. When the work was ordered the Treasury annouced that it would be "adequately paid for." The Treasury is now paying and it is estimated that the remuneration averages 21 cents a day each for the time the clerks and workhouse masters spent on it. The Derry Board of Guardians, for instance, received a check for $10 and the Clonmel Board one for $12.50. The Clonmel Board passed a resolution instructing the clerk to return the money and tell the English government to build a Dreadnought with it.

A curious dispute has arisen between the people of Cavan and the Roman Catholic Bishop of that diocese with regard to the movement to erect a monument in the grounds of the old Franciscan Abbey at Cavan, over the graves of Owen Roe O'Neill and his heroic lieutenant Myles O'Reilly, better known as "Myles the Slasher," who fell in the battle of Renburb, County Tyrone, in 1646 when Owen Roe routed the English troops under General Munro. The bishop has taken up an attitude of hostility to the proposal, on what grounds is not very clear. He declares that it is backed by politicians and by a secret society, but in this he is entirely misinformed, for the principal men connected with the movement are the Sinn Fein leaders in the district. They may be described as politicians, although it is rather stretching the word to apply it to men who are opposed to political agitation and methods, but they certainly are not secret society men, and are as strongly opposed to secret society methods as the bishop himself. An effort has been made to get him to discuss the matter, but he has refused to receive a deputation. In spite of his opposition a rousing meeting was held in Cavan the other day and nearly 2000 people traveled by special trains from Dublin to be present. A number of the priests in the diocese addressed the meeting, and several others wrote regretting their inability to be present.

F. X. CULLEN.

WHAT'S DOING IN SAN FRANCISCO.

SAN FRANCISCO, August 12.—There is no disputing the fact that since the time many people who ought to be living here are dwelling in adjacent counties. Various reasons are assigned for this. Some families may think it is healthier for the children and there are men so constituted as to be unhappy unless catching a train twice a day. But the real reason for the great number of suburbanites is modestly given by P. H. McCarthy, labor candidate for Mayor, who says that people want when he was not elected and will return when he is.

An unselfish wish to help us rehabilitate the defunct California Safe Deposit Bank was given as the motive of Supt. H. L. Kowalsky's return. In fact, the colonel himself said so. Now it turns out that he is here to collect a $5,000 fee, and we must sorrowfully admit that he is selfish like the rest of us.

She has written a book and so the fate of Miss Vergilia Bogue, Portola queen, is not a happy one. Some critics say it is naughty and others say that she is too young to write well. The lady herself says that there are only three kisses in the whole work, and as for herself—why, she is no spring chicken.

One of the most noted pioneers of this city was Judge W. T. Wallace, who has just died over 80 years of age. He is responsible for the lengthy retirement of Boss Buckley to the snowy fastnesses of Canada, and even now all our warm days, the returned boss shivers at the thought of the jurist.

After a year in San Quentin, J. Dalziel Brown is with us again, rejuvenated and hardened by his construction work in the State penal institution. Just what line of endeavor he will adopt Brown does not say, but there are several financial enterprises which could be stimulated by his master mind.

Rev. Richmond Logan says: "San Francisco is not quite so bad as it is reported. There are hundreds of honest men. Find one and place him in the Mayor's chair. Find a man with prominent chin and big jaws, one who will be firm, for he will have to deal with unscrupulous politicians, many of them his friends. Don't choose a weak-kneed man. He should be an all-around man of affairs, a man of culture and one who would scorn to take a bribe."

In order to prove that sulphured fruits are harmless the State University offers fifteen men and women $60 a month and board to eat the fruit, and in case of survival the bonus will probably be forthcoming. No definite time has been set for the tests, and so far the volunteers have not come to the front.

Society is not nearly so much shocked as I hear that Leader Greenway swore when a cobblestone hit him on the head on account of the fact that he was riding in a street car at the time. Hereafter Greenway will confine himself to the more democratic automobile and if he should ever again venture in a more plebeian conveyance he'll not whimper if a load of cobblestones falls on him.

There was a rough house in the Camera Club and a member, fearful of broken negatives, called the police. The other members at variance over parliamentary procedure, at once united against the common enemy and the patrolmen were ignominiously repelled, and the members were all in order when Walter Scott, president of the club and foreman of the grand jury, fined the telltale member a round of drinks.

The shade of Lieut. Sutton, whose death is puzzling the country, has alighted Miss Daisy Sutton, his sister. She is a chorus girl here and insists that her brother's ghost appeared to her but said nothing. Her mother, sister and aunt up in Oregon, however, say that the lieutenant's apparition said to them: "The son-of-a-gun sneaked up behind me and hit me on the head. I did not know I was shot until I woke up in eternity." Oregon can now justly claim the palm for imagination.

PLUTO.

Question of Time Only.

In moving and settling down, the family and subsisted on short rations, and one morning Mrs. Drew found herself facing an unknown deficit.

"Nora," she said to the maid of all work, "what is there in the storeroom?"

"Every blessed thing is given out but the tea an' coffee," Nora informed her, "and sure they will, if they last long enough."—[Youth's Companion.

JULY CIRCULATION OF THE TIMES.

The following are the sworn statements of the circulation of The Times for July, 1909:

STATE OF CALIFORNIA, COUNTY OF LOS ANGELES, ss.:

Harry Chandler, Assistant General Manager of the Los Angeles Times, being duly sworn, declares upon his oath that the following is a true and correct office record of the circulation of said newspaper for the month of July, 1909:

JULY, 1909.			
1	48,780	15	50,100
2	48,570	16	50,500
3	48,900	19	49,220
4	78,000	20	49,510
5	48,690	21	49,215
6	48,540	22	48,905
7	48,765	23	49,010
8	48,780	24	49,315
9	48,930	25	82,500
10	50,010	26	48,830
11	81,000	27	49,150
12	50,000	28	49,180
13	48,500	29	49,010
14	58,400	30	49,150
15	58,550	31	49,370
16	58,580		

Total 1,727,940

The average circulation for every day of July, 1909, was 55,741

The average circulation for every day of July, 1908, was 51,329

Showing an average daily GAIN over the corresponding month of 1908 of 4,412

HARRY CHANDLER,
Assistant General Manager, The Times.

Subscribed and sworn to before me this 11th day of August, 1909.

[Seal] T. L. CHAPIN,
Notary Public in and for the County of Los Angeles, State of California.

A. L. Dennis, being duly sworn, declares that he is and has been for ten years Superintendent of Circulation of the Los Angeles Times; that the above detailed statement of circulation for the month of July, 1909, is correct, and shows the actual number of papers printed for each day of the month named.

A. L. DENNIS,
Superintendent of Circulation, The Times.

Subscribed and sworn to before me this 11th day of August, 1909.

[Seal] T. L. CHAPIN,
Notary Public in and for the County of Los Angeles, State of California.

WATCH STRIKERS AT BIER.

Police Fear Outbreak at McKee's Rocks—Unionites Fail to Stop New Men.

[ASSOCIATED PRESS DAY REPORT.]

PITTSBURGH, Aug. 14.—Steve Horvath, the striker who was killed during an attack on Maj. Smith, a negro, at McKee's Rock Thursday, was buried today.

Three thousand strikers from the Pressed Steel Car Company plant escorted the remains to Pittsburgh from Schoeville, while the balance of the strikers stood guard at the works on account of a rumor that more new men would be taken in the plant during the funeral services.

Notwithstanding the vigilance of the strikers, it is said that 250 additional men were taken into the plant during the day.

The parade today was the first appearance of the strikers upon the streets in a body, and, fearing trouble, the line of march was closely watched by the police, who restricted the emblems carried in the procession to American flags.

BIRMINGHAM DISCHARGED.

Directors of Windsor Trust Company Announce Dismissal of Head of Loan Department.

[ASSOCIATED PRESS NIGHT REPORT.]

NEW YORK, Aug. 14.—Stirling Birmingham, head of the loan department of the Windsor Trust Company of this city, was discharged today, according to an announcement of the board of directors. Birmingham is alleged to have accepted a bonus for negotiating a loan of $50,000 to an agent of F. Augustus Heinze, who believed that the money was being furnished by the trust company. But the collateral was turned over to Donald L. Persch, a young note broker, who is under arrest, charged with larceny.

Concerning Birmingham, the trust company issued the following statement:

"Stirling Birmingham is no longer connected with the Windsor Trust Company, having been discharged when it was ascertained that he had accepted a bonus of $250, in connection with the loan supposedly made by Charles Katz, president of the Eastern Brewing Company, to M. M. Joyce.

"Inasmuch as the office of the District Attorney has under consideration the act of Mr. Birmingham in accepting a consideration, it is manifestly improper that this company should comment further upon Mr. Birmingham's relation to the case."

Young Persch is still held in the Tombs in default of $50,000 bail. He hinted that unless financial aid was forthcoming he would break his silence and reveal the identity of his associates in the transaction.

SLAYS FATHER TO SAVE BABE.

Dallas Woman Shoots When Her Parent Threatens Her Infant's Life. Released on Bail.

[ASSOCIATED PRESS DAY REPORT.]

DALLAS (Tex.) Aug. 14.—To save the life of her baby, Mrs. Belle Pistole declares she was compelled to shoot her father, Ransom Ross, to death in the family home, twelve miles north of Dallas, last night.

Mrs. Pistole was brought before Criminal Judge Seay, who liberated her on $1500 bail.

Ross was a prominent farmer, and was regarded as a model citizen except when under the influence of intoxicants. He came to Dallas Thursday and returned home drunk. The crying of his little grandson, in its mother's lap, infuriated him. He declared if the mother did not make the child cease crying, he would kill it. The mother failed to quiet the baby.

Ross got a revolver. As he turned toward her, Mrs. Pistole fired twice with a revolver. The first bullet pierced her father's left side, and the second his heart.

GREAT NORTHERN SUFFERS.

ST. PAUL, Aug. 14.—The Great Northern railroad is the only Northwestern line that shows a falling off in earnings for the last fiscal year. The decrease in gross earnings from freight and passenger traffic amounts to more than $1,000,000. There was a decrease in operating expenses of over three million dollars.

The hard times of last year caused a falling off in business during the first part of the fiscal year, though the last six months were among the best the road ever experienced. The total operating revenue for 1909 amounted to $53,653,463, a decrease of $735,009 from 1908.

The revenue is divided as follows: Freight, $39,473,667; passenger, $10,979,967; other revenues, $2,979,158, and non-transportation revenue, $225,679.

The operating expenses, maintenance of way and structures $9,786,664; maintenance of equipment, $8,163,278; traffic expenses, $746,139; transportation expenses, $14,808,082 and general expenses, $1,014,462, making a total of $32,524,547, a decrease of $3,619,449 from

KENTUCKY FEUD AFLAME.

LEXINGTON (Ky.) Aug. 14.—A feud has broken out between the White and Triplett factions in Knott county, and in a fight today Dodd White was shot and seriously wounded, and Farris Triplett was struck on the head with a sledge hammer and fatally hurt. Both sides are arming. The trouble arose over the disposition of live stock.

CHINA WILL NEGOTIATE.

PEKING, Aug. 14.—The Chinese government in a formal communication to Japan has agreed to negotiate at Mukden the various points in the Antung-Mukden railroad controversy not already settled. The position taken by Japan is accepted in principle by China. The Chinese government views the present situation in the Chinese Chien Tao district between Korea and Manchuria with considerable uneasiness. Further trouble there is feared.

ARCHITECTS AND BUILDERS.

The following reports of new building enterprises are from the columns of the Southwest Contractor and Manufacturer:

F. S. Allen has been commissioned by the school trustees of San Jacinto to prepare plans for a new High School building to be two stories and basement, frame and plaster, 68x100 feet, with tile roof and to cost $15,000.

Hunt, Eager & Burns have taken figures for a fine three-story fifteen-room residence to be built on Harvard boulevard near Washington street for Mrs. Jeannette Baruch. It will be 64x75 feet, of frame construction with stucco plaster exterior. The style is in modern Italian Renaissance. Much of the interior woodwork, which will be mahogany and Circassian walnut. The grounds will be elaborately improved, with formal gardens in the rear and handsome concrete pergolas at the sides of the residence.

W. F. Thompson has completed plans for a two-story brick store, office and lodge building, 65x100 feet, to be built at Hollywood for C. E. Toberman. The first floor will be divided into store rooms, the second into offices and lodge halls. The estimated cost is $25,000.

Norman F. Marsh has been commissioned by the Board of Education of South Pasadena to prepare plans for a two-story-and-basement school building at Collins street and Marengo avenue. The structure will be in the shape of the letter H, 120 feet long with two wings 70 feet deep. Figures will be taken on both reinforced concrete and brick construction. There are to be eight grade rooms, sewing and domestic science, sewing, teachers', principals' and library rooms. The estimated cost is $34,000.

Dennis & Farwell have prepared sketches for a two-story stone and brick bank and office building, 50x60 feet, to be built at Third and Canal streets, Wilmington, by M. J. McDermott and other business men of San Pedro. The estimated cost is $20,000.

The Board of Education expects to take early action calling for completed plans for the architects selected to design several of the new schoolhouses contemplated under the bond issue. The first list of buildings, with the architects, is as follows: High School, Parkinson & Bergstrom; Polytechnic High School addition, F. P. Burnham; Normandie-avenue school, eleven rooms, Homer Glidden, architect, $20,000; Fifty-second and Hoover-street school, nine rooms, Julius Krause, architect, $20,000; Denver-avenue school, nine rooms, Edelman & Barnett, architects, $20,000; Sixty-sixth and San Pedro school, nine rooms, A. B. Benton, architect, $20,000; Hooper-avenue school, eight-room annex, Hunt, Eager & Burns, architects, $26,000; Fifty-first-street school, four-room building, Morgan & Walls, architects, $10,000; Bridge-street annex, four rooms, Eisen & Son, architects, $10,000; Main-street addition, Hudson & Munsell, architects, $10,000. Other grade schools are contemplated but no architects have been chosen.

F. M. Tyler is preparing plans for a two-story eight-room residence for J. W. Moore, at South Pasadena and a two-story eight-room residence at Pico and Sixth avenue for Mr. Brune. Plans are also under way for a seven-room bungalow, 36x65 feet, at Montecito Park for M. E. Johnson.

E. D. Pettitfils has prepared plans for a two-story ten-room residence on West Thirtieth street, near Western avenue. It will have stone and plastered walls, oak and mahogany trim and will cost $7500.

The California Bungalow Company is preparing plans for a two-story ten-room frame residence on Cahuenga avenue, near Fifth street to cost $2000, and has started a $4500 house at No. 2224 West Twenty-fourth street.

Train & Williams have prepared plans for a two-story class C store and apartment building at Tenth and Park View for Mrs. Mary L. Redmon, and for a frame clubhouse at Alamitos Bay.

The C. B. Weaver Construction Company of Los Angeles has been awarded the contract for building the $150,000 "monastery," a unique addition to the Riverside Mission Inn, designed by A. B. Benton of Los Angeles.

J. A. Klarquist has secured a contract for building a two-story brick store building at Eighth and Hill streets for the Wilcox estate. The building will cost over $40,000 when completed. The plans were prepared by Eisen & Son.

[illegible] architects will prepare sketches for a City Hall for Pomona, the City Council having invited a competition. The building will cost $30,000.

That Southern California residence architecture is growing in favor in other sections of the country is shown by the numerous calls for plans from Los Angeles. A. S. Heineman has prepared and delivered to T. A. Snyder, the "catsup king," plans for a one-story ten-room patio bungalow to be erected at Dayton Beach, Fla. The house will be 80x50 feet and will have double walls, a construction peculiar to that country. It will cost $15,000. Mr. Heineman has also made plans for a two-story nine-room plaster residence, 42x50 feet, for Mrs. Julia Govans of Sacramento. It will have a patio and mahogany and Spanish cedar trim and will cost $12,000. Robert Hall of Hanford has secured plans from Mr. Heineman for a two-story seven-room, vitrified tile and plaster residence to cost about $6000.

VERMONT SQUARE



One Million Dollars' worth of lots already sold and highly improved with homes. Another million dollars' worth adjoining now ready for investors and home builders, of which $110,000 worth is already sold.

Nine hundred lot owners, heads of families, with their wives and children, 3000 in all, boosting together, can do much more for each other than a few lot owners in a small tract can possibly do.

Cement work will be commenced on Fiftieth street in a few days. We had intended to withdraw the special discounts in all streets with the beginning of the cement work, but not wishing to take advantage of prospective purchasers in this street the Special Discounts announced for Blocks 51 and 52 will be continued, subject to withdrawal without notice.

After Fiftieth street, it is our intention to have the cement work done next on Normandie avenue, thus opening direct communication with the West Forty-eighth-street car line.

Special Discount Offer for Blocks 51 & 52

To the purchasers for cash of the first and second lots in either block, 10 per cent. from list price; of the third, fourth and fifth lots in either block, 7½ per cent.; on the balance, 5 per cent.

To the purchasers on terms of the first and second lots in either block, 7½ per cent.; of the third, fourth and fifth lots, 5 per cent., and on the balance, 2½ per cent.

The following special building discounts will be allowed for the completion of a residence on any of said lots, if fully completed within four (4) months from date of purchase: On the first and second buildings completed in either block, 12½ per cent. from list price; on the third, fourth and fifth, 10 per cent.; on the sixth and seventh, 7½ per cent., and on the balance, 5 per cent.

Have you calculated what a saving these tremendous discounts will effect on a lot in these two blocks, costing say $800? You can save as high as 22½ per cent on its cost, as follows:

Ten per cent. off for cash, $80; 12½ per cent. building discount, $100; total saving, $180, or 22½ per cent. NET COST OF AN $800 LOT ONLY $620.

Now is the time, for building is much cheaper. The tendency is now toward higher prices for both material and labor. Act promptly to secure these special discounts.

Buy and Build Now and Save Money and Make Money

Vermont Square is on Vernon, Normandie and Western avenues. Take Grand Avenue Car on Broadway marked "Dalton Avenue," and get off at Forty-fifth street; or take Grand Avenue Car on Broadway marked "West Forty-eighth street," and get off at Normandie avenue. Agents in waiting to show the property.

Lots $650 Up---Very Easy Terms

No Taxes to Pay Until October, 1910

Southwest Land Co.

Home F5978 416 Pacific Electric Bldg. Main 1349

C. A. WESBECHER, Tract Agent, Phones: West 383; Home 29086

Tract Branch Office: South 2557



Both men of brawn and men of brain
Consult my want ad pages
To learn where quickly they may obtain
Good jobs at ample wages.

The Classified

SHOW me a worker who never reads the classified columns and I'll show you a fellow who never gets ahead in life. Active ambitious men look up

Times Want Ads

for their eyes are on the "main chance" and they know that in the Classifinder's columns they will see opportunities for bettering themselves. That's the kind of men, Mr. Employer, whom you want in your shop. They will "make good" for you.

USE THEM, READ THEM THEY PAY BOTH WAYS



...ew of the Week.
...OF REALTY MARKET
...TH YEAR
...ises, Lots a...
...AND COMMENT.
...speaking, one never can ...what will be the course of ...estate market or the ...tivity in building in the ...Angeles for any month of ...any year. History will ...any prophecy the wisest ...sharp may attempt to ...same time, as a general ...matter weeks are usually ...little slower movement ...ness things than the other ...year. A great many peo... on their vacations. The ...ss is not so heavy in the ...ness as in the winter, and ...ple's minds turn less to ...ss in other periods of the ...ssarily to real estate.
...ations.
...ght in the middle of the ...holidays now. People's ...en diverted from busi... usual, and we find the ...ket a little lacking in ...ss, and building activity ...s the rush. There are ...w factors going into the ... While fewer tourists ...y and August than in ...February, yet there are ...e tourists now than we ...ere ago. The adjoining ...of the interior of the coun... even reaching away into ...West and farther toward ...Coast, all send us people ...on breezes in the sum... others chase sunbeams ...There is no month in ...there are not a very ...of strangers in and about ...where, what we now call ...real estate and slowness in ...years ago would have ...ken as a boom in both. ...The new deeds recorded ...often run up to the 200 ...mark midsummer over that, ...normal when the boom ...there are an average of ...sfers of property each ...the county of Los Ange... building. The record ...over $1,000,000, and the ...report is for even a bet... than that. These figures fall ...the great rush of building ...may show a very encour... over the figures for ...of the great financial ...is quite passed, but it is
...Go Future?
...is recognized as a fact ...is generally slow move... ...the first to feel the revival, ...ready to carry on ...operations are hourly ...from investors ...to make such ...expansions, the pass... ...before. Living in a ...is that there is an im... ...business in ac... ...is nearly every ...Undoubtedly we ...normal increment ...and suburban pop... ...the months of the ...promise for busi... ...in the immediate fu... ...brighter than it is to... ...is world-wide. Near... ...reports a larger ac... ...exports and imports of ...a year ago. Our own ...buying abroad very ...raw materials, that is, ...crude shape intended for ...manufacturing processes to ...a finished condition for ...market. We have been ...behind. We have been ...the week statistics is...
...be only one thing lac... ...business really hum, an... ...The sources of supply l... ...upon right now to mee... ...and the incoming of im... ...foreign shores is incr... ...Money is as plentiful as ...ton and may be had on ...reasonable known in ...the world all together.

Spend a Few Enjoyab...

Mt. Wash...

Today

"20 Minutes from B...

See incomparable Mt. Washing... will ultimately be one of the fi... tions in America. You are doin... tice if you do not visit this w... project. A day spent on Mt. W... day never to be forgotten. Th... Mt. Washington is unexcelled ... where. Go today.

See schedule of incline railw... the EAGLE on page 17, part V.

Robert Mars...

GENERAL AGENTS MT. WASHIN...

140 West 5th S...

REAL-ESTATE SECTION.

of the Week. | REALTY MARKET

Los Angeles Sunday Times

Part V—22 Pages.
SECOND LINER SHEET

YEAR | SUNDAY MORNING, AUGUST 15, 1909. | On All News Stands, Trains and Streets, | 5 CENTS.

ses, Lots and Lands—Saturday Review of Building and Development.

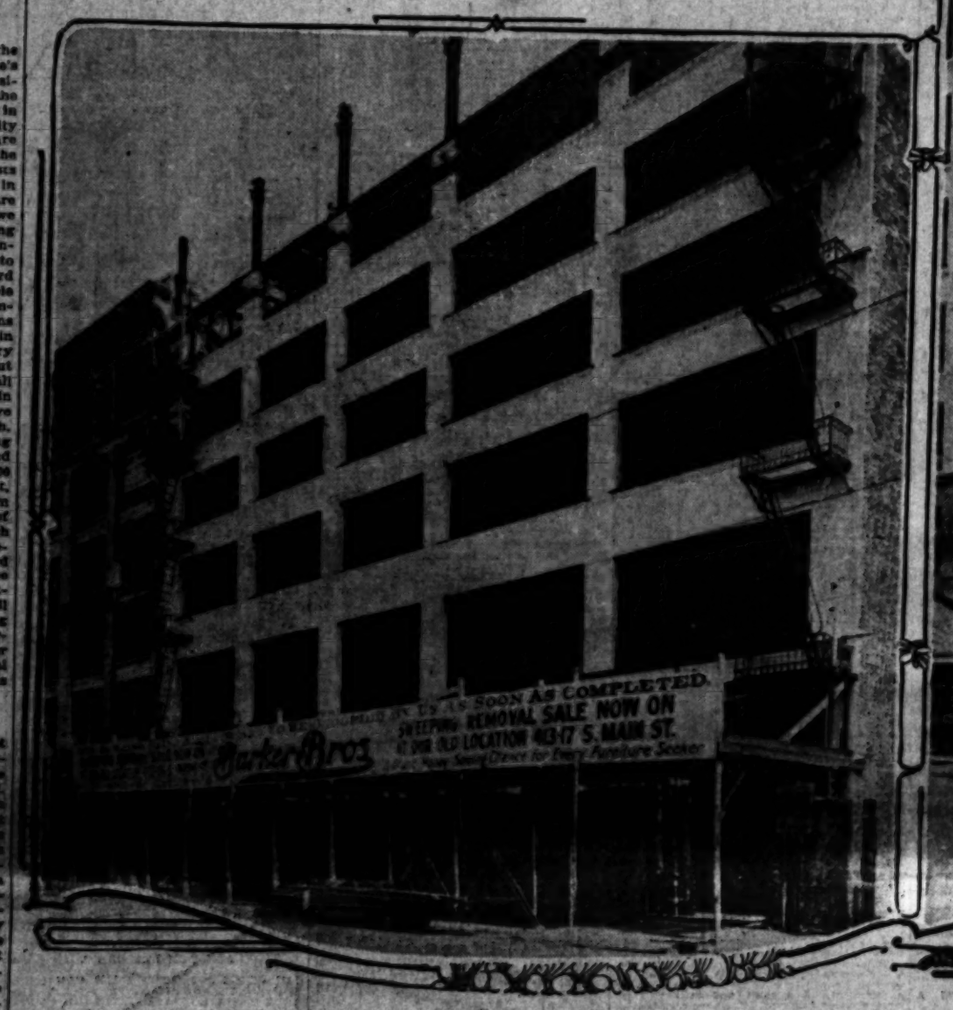
COMMENT.

sued by the government which go to show that the crop output of the country will exceed all former years. The farms of the United States will yield an increase in their harvests which will be worth above $8,000,000,000. The mills in various parts of the world are turning out a larger value of gold and silver than ever before. In the United States the production of iron in the crude state is not only up to the normal, but up to the great record of 1907, and likely to surpass it. The mills are all running full time under the impetus of heavy demand on the part of railroads for rolling stock, motive power and rails, and also from an active demand for structural iron in its various shapes. There seems to

serve as foundations on which to build a great prosperity, a process of construction that is now under full headway. Our own farmers have had abundant harvests, the great citrus crop running up already to nearly 35,000 carloads, an increase of about 20 per cent. over any former record. The beet factories of the State are now in full swing and the farmers are being paid large sums of money for their beets.

The Growth of Population.

We may reasonably expect the largest additions to our urban and suburban population during the coming year that we have ever experienced. The attractions of our climate, the opportunities for earning a livelihood, in this city and its surroundings are more generally understood, not only in the United States but over the whole world, than ever before. We have had the largest number of visitors during this summer that ever came to learn who and what we are, and they have gone home more deeply impressed with the advantages of this country than any visitors we have ever had heretofore. Their reports are all of the most glowing kind. The abundance of crops insures profits for farmers all over the country. The activity in the mills insures constant employment at good wages for all classes of the people. Money will circulate freely and the merchants will be as prosperous as the wage-earners or the capitalists. These are just the conditions which enable persons or families so desiring to break up their homes and come to the Coast. In dull times people have to sit tight and wait, reluctant to sacrifice. In brisk times there are buyers for everything and sellers can obtain their price and move away.





Present appearance of "Barker Brothers" and J. D. Hooker buildings on Broadway, south of Seventh street.

be only one thing lacking to make business really hum, and that is labor. The sources of supply are being drawn upon right now to meet this demand, and the incoming of immigrants from foreign shores is increasing weekly. Money is as plentiful as wheat or cotton and may be had on terms the most reasonable known in history, taking the world all together. All these facts

Big Things in Sight.

The whole world has its eyes fixed upon the Panama Canal and is speculating upon the effects the opening of the ditch will have on commerce. It is seen that a great stimulus will be given to business all along the west coast of the Americas from the mouth of the Yukon to Patagonia. Great financiers and industrial promoters are looking up and down the coast with the intention of laying down plants and opening up business in anticipation of the great change coming. Scarcely less is the world-wide attention paid to the great undertaking Los Angeles has in hand to bring a vast volume of water 250 miles from the snows of Mount Whitney to the city and the country round about. The whole valley around the city of Los Angeles is sure to be quickened by its coming, and here again far-seeing people are preparing to reap gain from this near-approaching event.

Peaceful Conditions Prevail.

The new tariff act is at last passed. It is an excellent law embodying ample protection to nearly all American industries. The resentment expressed by French, English and German manufacturers only emphasizes the advantages the new law still safeguards to American industries. Hair-splitting theorists chopping syllogistic logic may gabble as much like geese in a pond as they please, but hard-headed business men with horse sense know that if the tariff schedules are so arranged as to shut out impossible competition with the products of beggarly-rewarded labor in foreign countries we shall do our own work at home, calling for the active co-operation of every wage-earner in the country who is willing to work, and that under these conditions wages are sure to be better than if half the workers in the country were idle and each one jostling the other for the chance to get a job at any wages. The same geese-gabble may go on about labor gaining no benefit unless foreign immigration is shut out, but practical men know that the competition with even a million immigrants is less crushing on our own people than if they had to compete directly with the 100,000,000 low-priced laborers all over Western Europe and Eastern Asia. Another influence making for peace and so for prosperity is the admirable common-sense poise of our President. In every act of his government he is going to conduct himself with the same restraint and admirable judgment as he displayed in dealing with the tariff question. He was instrumental in getting that law passed more quickly than it would have been without his intervention, and everything he did showed his recognition of the necessity of protecting American labor by crushing the free-traders in Congress.

SELLS LOTS ON SANTA FE.

The Cornell Company has sold for J. H. Martin to W. W. Webb the property at the southeast corner of Santa Fé avenue and East Fifty-fifth street, consisting of two lots, improved with a five-room house. The price paid was $3000.

SOUTHWARD HO!

WILL TRANSFORM WHOLE BLOCK.

BUILDERS FOLLOW "RECKLESS" DEPARTMENT STORE.

Two Business Structures Now Nearing Completion Will Finish Nearly a Half Block of Contiguous Tall Modern Buildings in Keeping With Importance of City.

When the huge building now occupied by Hamburgers was erected "wise ones" shook their heads and pronounced the enterprise sheer folly. Since that date such "folly" has quite a vogue. South Broadway below Sixth street has been literally transformed and made into a new thoroughfare. And the end is not yet. On this page are reproduced two large business blocks nearing completion on this part of the popular highway.

The two buildings pictured will complete nearly half a block of contiguous strictly modern structures between Seventh and Eighth streets, on the east side of Broadway and beginning at the Lankershim Hotel. There is perhaps nowhere else in the business section an unbroken row of structures which are so strictly in keeping with the size and importance of Los Angeles. It will within a short time be the privilege of The Times to publish the perspective of another huge building which is to be erected in the same popular section.

The building for Clara B. Burdette and P. M. Johnson at Nos. 724-732 South Broadway is now completed to the seventh floor. It has probably been erected in what is record time for this city. The entire work will be finished by October 1. Day labor has been used throughout. The structure is a splendid example of the best in Class B construction. R. B. Young, the architect, is personally supervising the building. The cost represented is about $140,000.

The first, second and mezzanine stories will be finished in antique oak, and the floors will be of hardwood throughout. The building will be equipped with two plunger passenger elevators and two plunger freight elevators. The exterior is of white enamel pressed brick, with terra cotta trimmings. The frontage is 110 feet and the depth 150 feet. Barker Bros. will occupy the entire structure and conduct in it one of the largest and most complete furniture houses in the country.

The building for J. D. Hooker immediately adjoins the Lankershim Hotel on the south. It is of Class C construction, and six stories in height. The exterior work is almost completed. It will be one of the handsomest structures in the city. Parkinson & Bergstrom are the architects. The cost is approximately $100,000.

The front is of old gold pressed brick, with terra cotta trimmings, and practically every bit of material used in the structure is the product of Los Angeles industry. The frontage is 60 feet and the depth 150 feet to an alley.

The construction of the building, which was delayed by the plumbers' strike, is now being rapidly pushed forward. The roof will be finished next week, and the interior finish and plastering will be started at once. It is probable that the building will be ready for occupancy within ninety days. F. O. Engstrum & Co. are the contractors.

NEW TURPENTINE PLANT.

Local Capitalists Interested in Building of Thirty-five Thousand-Dollar Factory.

Turpentine and its by-products will soon be manufactured in Los Angeles by a new concern. L. D. Corbett, a Chicago oil man, and for many years interested in the manufacture of paints, has had plans drawn for a factory, which will be erected here, at a cost of $35,000.

The plant, which will have a capacity of 10,000 gallons of refined turpentine a day, will cover about two acres and will include four large stills, five storage tanks of 20,000 gallons capacity each, and a warehouse and office building. It will be owned largely by local capitalists, and be known as the International Turpentine Company.

BUYS LARGE HOTEL.

Bunker Hill Hostelry Changes Hands at a Consideration of Sixty Thousand.

George A. Otis has purchased the Hotel Rowan at No. 123 South Bunker Hill for a consideration reported at $60,000. The seller was H. T. Coffin, and the deal was made through the agency of R. J. Widney. The property was sold under a lease of five years at $450 a month rental.

The structure is of frame construction, with a frontage of three stories on Bunker Hill and of six stories on Hope street. It contains 108 rooms. The building stands on a lot 40x165 feet in size.

SYNDICATE BUYS TRACT.

Twenty Acres Adjoining Eagle Rock to Be Resubdivided Into Half-Acre Lots.

The Edwards and Wildey Company reports the sale for John J. Lindgrin to a Hollywood syndicate of the entire Panorama tract in the central portion of Eagle Rock. The property consists of twenty acres, having a frontage of about seven hundred feet on Colorado street, and adjoins the Eagle Rock Townsite tract on the west.

The new owners will resubdivide the tract into half-acre lots and will immediately install extensive improvements. All the lots will be built upon by the syndicate and will be placed upon the market after improvement with artistic bungalows. The consideration was $20,000. Other Eagle Rock sales by the Edwards and Wildey Company bring their week's sales in this district up to $31,000.

(See Page Twenty-two.)

POINTS AND POINTERS—Special offerings.

SOUTHWEST

THAT'S WHERE THE CROWD IS GOING.
THAT'S WHERE LOTS ARE INCREASING IN VALUE.

PRICE $650.00 AND UP.

ELECTRICITY.
CITY SCHOOL.
GAS.
PARK.
3 CAR LINES—5c FARE AND TRANSFER.

WHAT MORE CAN YOU ASK? THESE LOTS ARE THE BEST PROPOSITION IN LOS ANGELES.

BURCK'S GOLDEN TRACT

Have sold over 125 lots since January. That shows what we are doing. There you will find streets in perfect condition. No weeds in the streets. We keep five gardeners at work beautifying the property.

PAY RENT TO YOURSELF

BUY AND BUILD A HOME. THE LOT YOU BUY TODAY WILL ADVANCE 25 PER CENT. IN ONE YEAR.

Over thirty new bungalows being built in the tract. It shows activity. It's real live property, bound to advance.

Take Moneta-avenue car marked "West 54th street." Get off at 54th and Vermont, or call us up and we will take you out.

SHAKE YOURSELF—See property that's moving. Built up with fine homes.

—THE—
LAWRENCE B. BURCK CO.
323 SOUTH HILL STREET.

BEAUTIFUL WEST ADAMS HEIGHTS.
NEW NINE-ROOM HOUSE.
$5000

Nine rooms, two baths, hardwood floors both upstairs and down, oak stairs, screened sleeping porch, open balcony, paneled walls and beamed ceilings. There are too many attractions to describe in detail, but we will say that the house is decorated throughout by the Holmes-Allen Co. Just finished and ready for inspection.

THE ALFRED H. GUTHEN CO.,
No. 202 West Second street, near Broadway.
A1252. Main 667.

HOLLYWOOD

Well, we have just returned from an extended vacation throughout the Northwest, and in all the cities visited have not seen a suburb that compares favorably with beautiful Hollywood, with its many natural advantages.

Call and see photos of some charming Hollywood homes, which we have for sale. Some specials this week. Drop in and let us show you.

C. H. LIPPINCOTT & CO.,
OWNERS Hollywood Property.
First floor, 331 South Spring street,
Los Angeles, Cal.

$5500.00

$1000 DOWN, BALANCE TO SUIT.

New modern two-story residence in the heart of Hollywood's best residence section, one block north of Prospect avenue, on a 100x175-foot lot, has just been completed. Contains large, sunny living-room, receiving sunlight from three sides. The cozy, inviting inglenook has a most artistic mantel. The dining-room is spacious and contains an unusually pretentious buffet. The kitchen is conveniently arranged and well lighted. Screen porch and an enormous and inviting front porch complete the first floor. The three large bedrooms on second floor lead from a hall large enough and arranged for use as an upstairs living-room. Fixtures in bathroom are of the best. All floors polished, lower floors being oak. Electric fixtures, shades, screens, lawn, fence, basement, and the fact that the house is piped for furnace and unusually well and artistically built makes this a value worth your while. Telephone us regarding further particulars, and let us show you the place. Ask for MR. WHITTICK.

MILWAUKEE BUILDING COMPANY
218-227 Wright & Callender Bldg.,
Los Angeles, Cal.
Home 20251. Sunset Main 2775.

BALTIMORE BUILDING COMPANY

WE FURNISH PLANS FREE.
ARRANGE DESIGNS TO SUIT YOU.
GUARANTEE ALL OUR PLANS.
GUARANTEE ALL OUR WORK.
HONEST WORK FOR LOW PRICE.
BANK REFERENCES OR SURETY BONDS.

A7528. M. 3282.
413-13 PAY BLDG., THIRD AND HILL STS.



We build low-priced artistic houses, and furnish money for full cost of same at 7 per cent. interest, with no expense to the borrower.

EUGENE WESTON BUILDING CO.,
710 Wright & Callender Bldg.

Spend a Few Enjoyable Hours on
Mt. Washington Today
"20 Minutes from Broadway"

See incomparable Mt. Washington today. See what will ultimately be one of the finest residential creations in America. You are doing yourself an injustice if you do not visit this wonderful residential project. A day spent on Mt. Washington will be a day never to be forgotten. The night view from Mt. Washington is unexcelled for its beauty anywhere. Go today.

See schedule of incline railway running time in the EAGLE on page 17, part V.

Robert Marsh & Co.
GENERAL AGENTS MT. WASHINGTON PROPERTY.
140 West 5th Street

CLASSIFIED INDEX.

REAL ESTATE SECTION—PART V.

	Page.	Col.
FOR SALE—Houses	1-2	1-7, 1-7
FOR SALE—City Lots, Lands.	5-6	1-7, 1
FOR SALE—Acreage for Subdivision	6	1-7, 1-3
FOR SALE—Business Property	6	3-4
FOR SALE—Suburban	6-7	4-6, 1
Hollywood	7	1-7
Alhambra	7	1
Huntington Park	7	2
Pasadena	7	2
Inglewood	7	3
Glendale	7	3
Monrovia	7	3
Altadena	7	3
Compton	7	3
South Pasadena	7	3
Sierra Madre	7	3
Covina	7	4
FOR SALE—Country Property	7-9	4-7, 1-7
		1-2
FOR SALE—Poultry Ranches	9	2
FOR SALE—Income Property	9	2-3
FOR SALE — Industrial Property	9	3
FOR SALE—Flats	9	3
BUSINESS INVESTMENTS	9	3
CONTRACTORS, BUILDERS	9	3-4
FOR SALE—Hotels and Lodging-houses	9	4-7
FOR SALE—Lemon and Orange Groves	9-10	7, 1-3
FOR SALE—Beach Property	10	1-2
Wilmington	10	2
Redondo	10	2
Catalina Island	10	3
Venice	10	3
Ocean Park	10	4
San Pedro	10	4
Santa Monica	10	4
Long Beach	10	4
Hermosa	10	4
Bay City	10	4, 9
Huntington Beach	10	4, 9
FOR EXCHANGE — Real Estate	10-15	4-7, 1-7
		1-7, 1-4
REAL ESTATE—Unclassified	13	4
FOR SALE—Miscellaneous	13-14	4-7, 1
FOR SALE—Furniture	14	1-2
MONEY TO LOAN	14	2-3
MONEY WANTED	14-15	4-7, 1-2
STOCKS AND BONDS	15	
BUSINESS CHANCES	15-16	

Reliable Liners

FOR SALE—Houses.

FOR SALE—

HOUSES.

BUNGALOWS.

COLLEGE TRACT—SOUTHWEST.

PAY FOR LIKE RENT.

Hardwood floors, beams, buffet, bookcases, cement and brick porches, cabinet kitchen, screen porch, gas, electric lights, sewer, telephone, lawns made, etc.

About 100 already built, sold and under construction upon this beautiful home site. More "going up" all the time.

WILL BUILD TO SUIT YOU.

PRICES $2300 TO $4000.

Agent at tract to show you.

Grand ave. car (W. 6th st. branch) direct to Gramercy and Wilton Place.

LOS ANGELES INVESTMENT COMPANY,
A3618. 235-237 S. HILL ST. Main 2368.
Largest Co-operative Building Co. in the World.

FOR SALE— ONLY $4750.

NEAR THE W. 6TH ST. CAR LINE.

6-ROOM BUNGALOW.
IN THE WILSHIRE DISTRICT.
EAST FRONT, WELL BUILT, CHOICE.
50 ft. lot; in a very pretty block, well elevated, and complete in every detail; piped for furnace; good cement basement; lawn in; yard nicely fenced; ready for occupancy; has a large living-room with open fireplace; nice dining-room, breakfast room; fixtures and hardware throughout the house are of the best; polished oak floors; large closets; large kitchen. This house is well arranged, and is attractive from the outside. If you are a judge of a well-built house, don't fail to see this one. Lot lies 3 ft. above the sidewalk. The situation and outlook from this bungalow should please anyone. Owing to the elevation the view of the mountains is unusually fine.

HOLMES-WALTON CO.,
342-4 GRANT BLDG., 6TH & BROADWAY. x15

FOR SALE—
BEAUTIFUL MODERN HOME.
EAST FRONT, ON ELDEN AVE.

OWNER GOING AWAY.
WILL SELL AT A SACRIFICE.
HOUSE IS NEW AND THOROUGHLY MODERN.

12 ROOMS (6 CHAMBERS) AND ATTIC. HARDWOOD FLOORS THROUGHOUT. TWO COMMODIOUS BATHROOMS.

LOT, EAST FRONT, 60x160.

MUST SELL AT ONCE. $14,000.
TERMS, HALF CASH, BAL. TO SUIT.

SEE HARRY T. SMITH (FORENOONS,)
WITH MINES & FARISH,
215 253 S. HILL ST.

FOR SALE—
$6750.

It's a shame to offer a bungalow located near West Adams Heights at the above price. We cannot give it away, but it is practically a gift at this price. The owner is going North and has given us instructions to sell this place at once. Surrounded by beautiful homes. Sewer in and paid for. Lawn in front and rear, flowers in abundance, shrubbery and creeping vines adorn this palace. The figures are equal to any $5000 home; in fact, this place is $1250 under value. Next to a corner worth $6000. This place is actually a present. Not over two blocks from the car line.

Call early if you expect to get a chance at this place.

VICTOR G. KLEINBERGER CO.,
A4539. 302 H. W. Heilman Bldg. Main 3089. x15

FOR SALE—OUR OWN BUILD.
$7350—1279 Fifth ave., Country Club, 60 foot, E. F.
$6500—1815 Cimarron, 60 foot, E. F.
$7750—1317 Mt. Olive ave., South Hollywood.
$7500—1317 Mt. Olive ave., South Hollywood.
$6500—1313 Mt. Olive ave., South Hollywood.
For South Hollywood, take Colegrove car, get off Vermont ave.
'Phone 29818. HOME BUILDING CO. x15

FOR SALE—
COME OUT SUNDAY.
And see our new bungalows, 5 rooms, built-in sideboards, elegantly finished; a snap at $2350, very easy terms. Take Redondo car, marked via Moneta ave., get off at 54th st., and we will show you through. Or 'phone or go to
Perris, T. A. THOMPSON,
x15 619 Bradbury Bldg.

FOR SALE—
2 houses, rental $40 monthly.
Only $4000. 12 per cent. investment.
On Grand avenue, only 5 minutes to business section. 6 rooms in front, divided into 2 fine 3-room flats. 4-room house at rear. Lots are 50x200.
This will be worth $9000 soon.
ALEXANDER (afternoons,) 307 Security Bldg. x15

FOR SALE—Houses.

FOR SALE—

GILES & KELLS,
MGRS. HOUSE AND LOT DEPARTMENT,
WRIGHT & CALLENDER COMPANY,
403 S. HILL ST.

BUNGALOW, WILSHIRE DISTRICT, NEAR ARDMORE.

$4000.
$4000.
$4000.
$4000.

This is a seven-room new bungalow, which is easily worth $5000, but the owner wants an immediate sale and has given us the close figure of $4000. The lot has a fifty-foot frontage, and the house is complete with hardwood floors, three bedrooms, a breakfast-room, and all the new bungalow features. It is located only one block from the Bimini Bath car line, which runs out Broadway and W. Seventh st. This is the only bungalow of seven rooms at this price that we know of in the heart of the Wilshire section, and it will certainly pay you to see it if you are looking for a charming home.

BARGAIN BUNGALOW.

$4250.
$4250.
$4250.
$4250.

On West 25th Place there is a seven-room artistic bungalow that is the best value for the money we have found in a year. It's brand new, has stone and cement veranda, hardwood floors throughout, stone mantel, very large rooms, big bedrooms, solid brass fixtures, beautiful buffet, etc., laundry, shed and big lot. Besides, there is a fine attic, if you can think of anything you can fail to buy it. It's swell, it's splendidly built. It's a bargain. Sewer and every convenience. Terms reasonable. Price only $4250.

EXCEPTIONAL OPPORTUNITY FOR DESIRABLE HOME.

$5000.
$5000.
$5000.
$5000.

A splendid nine-room house in the choice residence portion of the southwest, near St. Andrews Place. This house was built last June, is in perfect condition and must be sold immediately. The price is a great sacrifice for this property, which is modern in every particular.

This entrance is into a beautiful living-room, back of which is a large music-room or den. Another door from the front porch opens into the large dining-room. The kitchen and breakfast-room are perfect in arrangement and finish. There are two sleeping rooms downstairs. The two bedrooms upstairs are unusually light and airy, and have commodious closets. The bath is large, and highly improved and has garage. Do not fail to see this if you are looking for a home.

THE PERFECT BUNGALOW.

$4500.
$4500.
$4500.
$4500.

This perfect example of the "Swiss chalet" style bungalow is located in the Wilshire-Normandie Hill district, and "perfect" is certainly the word for it. On an east-front lot 50x128 feet, with eight large rooms, within one-half block from excellent car service, and with a view of mountain and valley which is unsurpassed, we believe you will agree with us that it is without an equal. The interior is the acme of cosy comfort and elegant simplicity—hardwood floors throughout, basement and furnace, two toilets and lavatories, handsome stone mantel, all these delightful built-in features which render furniture almost superfluous. The handsomest lighting fixtures and the finest of triple-oxidized brass work throughout. There are four superb sleeping-rooms, part below stairs and part above, one with its own sun porch and outside entrance. Finally there is a good garage with cement drive. Is this not enough to make you desire it—just to read of it? And if anything, our description is inadequate. If you want a home at all, you will certainly fall in love with this one. Just $6500!

KINNEY HEIGHTS—KINNEY HEIGHTS.

$8500.
$8500.
$8500.
$8500.

Just across Berkeley Square we have a home that the cost the owner nearly $11,000, and it's less than three months old. Circumstances compel a quick sale, hence this sacrifice. We don't care to thrash this out here—let us show you the property. It has imported wall hangings, hardwood floors throughout, nine beautiful rooms, cellar, furnace, Ruud heater, a $250.00 shower bath—in fact, it's complete, and at the bargain price. It will afford us great pleasure to show you this property if you are looking for a most beautiful home at a decided sacrifice.

NEW WESTLAKE HOME.

$8500.
$8500.
$8500.
$8500.

At last we have a new home in the heart of the Westlake district, facing east, on a sixty-foot lot, at a price which makes it a decided bargain; has nine large rooms, hardwood floors throughout, massive stone mantel, all the built-in features, stone and cement porch across the whole front of house, lawn is in, flowers planted, house will be ready to show Monday. Don't forget—Westlake district, only two blocks from Alvarado, near Ninth street. See it quickly; such a bargain is not often to be found in this section.

DELIGHTFUL WILSHIRE DISTRICT, NEW AND MODERN HOME.

$9500.
$9500.
$9500.
$9500.

This beautiful, east front residence of ten rooms is just being completed between Wilshire blvd. and 6th st. Every detail of this house is complete; the rooms are well arranged and will be handsomely decorated.

The windows are large and of the best French plate. Every room (the dining-room, recept kitchen and maid's room) has oak floors. There are two beautiful bathrooms, the main one being one of the handsomest fully tiled bathrooms in Los Angeles. The cellar is large and is equipped with gas furnace and Pittsburgh automatic heater. In addition to the ten main rooms, there is a splendid sleeping porch.

The exterior of the house is very beautiful, the lines are perfect and give the effect of a much larger house.

The fixtures throughout are artistic and beautiful, but not gaudy. In fact, this house represents the highest type of architectural skill we have ever seen displayed in producing a well-built, beautiful and modern home at a moderate cost.

SUPERB WILSHIRE HOME.

$10,500.
$10,500.
$10,500.
$10,500.

At such a price as this we have never seen the like of the value here offered. It is a $15,000 property. The house is a superbly constructed modern one of ten rooms, two bathrooms, several balconies and two beautiful porches, and the lot is large enough to hold it nicely, being 65x150 feet, lying within a few hundred feet of Wilshire boulevard in one of its sightliest parts. These rooms are all large and completely appointed, finished throughout with oak floors, and Flemish oak and beautiful white enamel woodwork. The entrance is from a broad stone veranda, and French doors at the rear of the wide hall open to another patio-style porch, beamed over for flowering vines. We must call special attention to the conveniences of this home, for the wide, spacious bedrooms are all supplied with hot and cold water; there is an extra lavatory off the lower hall, the main bath-room on the second floor has tile floor and base and is fitted with an excellent shower, and the servant's bath and private room are large and equipped. The main balcony is partly roofed over for ideal sleeping purposes. As a last word, there are a cement drive in, and big garage. To see this house is to buy it today, for if you like its arrangement, its construction will delight you. Call us at once.

ATTRACTIVE HOME AT A SACRIFICE.

$11,000.
$11,000.
$11,000.
$11,000.

For a short time we are authorized to offer one of the most beautiful homes in the Wilshire district, located on Cahuenga blvd., between Fifth and Wilshire blvd., on an east-front lot, 60x150, with lawn in and numerous shrubs started, at the above figure. It has a massive stone front and oak entrance. There are twelve finished rooms in the house, which is modern in every detail—hardwood floors throughout, a lavatory in every closet, an exceptionally large bathroom. In fact, you will find every desirable feature embodied in this home. This house was not built to sell, and would be cheap at $12,500. If we can move it within the next fifteen days, we will take $11,000. Terms can be arranged if you desire them.

BERENDO, NEAR WILSHIRE. SNAP.

$12,750.
$12,750.
$12,750.
$12,750.

This home of twelve rooms will be completed Monday, and a more beautiful property for the price cannot be found in the Wilshire district. It is located within a half block of Wilshire boulevard and the West Sixth street car; has hardwood floors throughout, large cellar, gas, furnace, etc. On the first floor there are living room, library, dining room, breakfast room, kitchen and large porch. Second floor has five bedrooms, including sleeping porch, and a full tiled bathroom with shower. On the third floor are ballroom, trunk room and servants' quarters complete. See this home with us; we will be pleased to show it to you. $4500 will handle it; the balance to suit you.

GILES & KELLS,
MANAGERS HOUSE & LOT DEPT.
WRIGHT & CALLENDER COMPANY,
403 S. HILL ST.
'PHONES 30746 AND MAIN 8268.
x15

FOR SALE—Houses.

FOR SALE—

HOW IS THIS FOR A BARGAIN?
ONLY $500 CASH.
PRICE $2500—PRICE $2500.

BEAUTIFUL 4-ROOM BUNGALOW, NOTE THE DESCRIPTION. LIVING-ROOM, DINING-ROOM AND DEN HAVE OAK FLOORS AND BEAM CEILINGS. WALL BED IN PRETTY DEN, MAKING 2 BEDCHAMBERS. BEAUTIFUL BRICK FIREPLACE, BUILT-IN BOOKCASES, INGLENOOK, BUFFET WOULD ORNAMENT A MUCH HIGHER PRICED HOUSE. CABINET KITCHEN WITH LINOLEUM ON FLOOR, SCREEN PORCH WITH LAUNDRY TRAYS, VERY COMPLETE BATH, GAS HEATER, SOLID BRASS HARDWARE, BROAD CEMENT VERANDA. THE LOT IS FENCED AND HAS CEMENT WALKS.

YOU MIGHT DUPLICATE THE PLACE FOR $4000, BUT NOT FOR LESS. THIS IS A REAL SNAP.

A LITTLE GEM.
CLOSE TO WILSHIRE BOULEVARD.
PRICE $4250—PRICE $4500.
EASY TERMS.

BEAUTIFUL 5-ROOM BUNGALOW ON LARGE LOT, HIGHEST ELEVATION ON NORMANDIE HILL. LARGE LIVING-ROOM, LIBRARY, DINING-ROOM AND CONVENIENT KITCHEN. 3 VERY PRETTY BEDCHAMBERS, WITH MOST CONVENIENT BATH, LAVATORY, ETC. THIS HOUSE WAS NOT BUILT TO SELL. THE OWNER IS LEAVING THE CITY AND HAS NAMED A PRICE THAT SHOULD SELL IT AT ONCE. MR. BARGAIN-HUNTER, HERE IS YOUR OPPORTUNITY.

THE IDEAL BUNGALOW.
$5000— —ONLY $200 CASH— —$5000

AN UNUSUAL OPPORTUNITY.

WE OFFER IN THIS NOT ONLY THE PRETTIEST BUT THE BEST CONSTRUCTED 5-ROOM BUNGALOW IN THIS CITY FOR THE PRICE; SITUATED ON A CORNER, SOUTHWEST; SURROUNDINGS BEAUTIFUL. FROM A BROAD VERANDA YOU ENTER AN EXCEPTIONALLY LARGE LIVING-ROOM, WITH GRAND OLD OPEN FIREPLACE. THE DINING-ROOM AND EXQUISITE BREAKFAST-ROOM IS IN THE MISSION FINISH, WITH BEAMED CEILINGS, HARMONIZING WITH LIVING-ROOM. THE KITCHEN IS ENAMELED. THERE ARE 3 BEAUTIFUL BED CHAMBERS DONE IN ENAMEL, WITH MOST COMPLETE BATH; THE HOUSE HAS HARDWOOD FLOORS THROUGHOUT, AND IS PIPED FOR FURNACE. THIS PLACE WAS BUILT FOR AN OWNER OF MEANS WHO EXPECTED TO OCCUPY SAME AS A HOME; CHANGED CONDITIONS NECESSITATE A SALE. YOU NEVER WILL AGAIN SEE A PROPERTY OF THIS CLASS OFFERED ON SUCH TERMS; $800 CASH, BALANCE LIKE RENT.

NEAR SUNSET PARK.
WILSHIRE DISTRICT.
PRICE $6000—WORTH $8000.
ONLY $800 CASH.

THIS OWNER IS FORCED TO SELL AND AUTHORIZES US TO OFFER A PROPERTY AT $6000 WHICH IS ACTUALLY WORTH $8000. THERE ARE 8 ROOMS. THE LOT IS AN EAST FRONT, COMMANDING A MAGNIFICENT VIEW OF MOUNTAIN AND VALLEY, BROAD VERANDA, VERY LARGE LIVING-ROOM, GRAND BIG OPEN GRATE AND MANTEL, DINING-ROOM, LIBRARY AND LIVING-ROOM ARE IN MISSION FINISH, BEAM CEILINGS, WALLS DECORATED WITH FINE TAPESTRY. CABINET KITCHEN, SCREEN PORCH, LAUNDRY TRAYS, ETC. THERE ARE 4 BRIGHT, CHEERY BEDCHAMBERS IN WHITE ENAMEL, WITH INCLOSED SLEEPING PORCH. THE YARD IS HIGHLY IMPROVED, WITH LAWN, FLOWERS AND SHRUBBERY. VERY PRETTY GARAGE. IN FACT, A MOST COMPLETE HOME, PRICED AWAY UNDER VALUE.

ROBERT MARSH & CO., INC.,
x15 HOME 28175—MAIN 8565.

FOR SALE—Houses.

FOR SALE—HOUSES BY
MINES & FARISH.

5-room cottage on Berendo near Pico. Fruit, flowers and chicken yard; good stable. Fine condition. A good buy. High elevation. Better look it up.
Only $1450. Mortgage $1000.
Lot 40x125.

Near Berkeley Square, one of the sweetest bungalows in the city, living room 19x36, other rooms in proportion. Owner must sell and has reduced the price to $4200; straight mortgage of $2500 at 7 per cent. Look it up quick. It cost the owner $7000.

A SNAP.
AN EXCELLENT BUY.
GRAND VIEW, NEAR 18TH ST.

8 rooms, furnace, bath, garage and servants' house in rear. Thoroughly modern and a snap. Owner paid $6500 six months ago. Hardwood floors all over. Sleeping porch and two front porches.

LOOK IT UP AT ONCE.
FOR A FEW DAYS ONLY AT
$5000.
LOT 50x144 TO ALLEY.

NEAR GRAMERCY PLACE AND 16TH.

East front; 9-room house, with all the built-in conveniences, such as bookcases, buffet, cooling closets, cabinets for preserves, pots and pans, hardwood floors, 2 open grates, cemented basement with fine furnace; large living-room, reception-room, dining-room and kitchen, first floor. Five bedrooms. This is also a bargain, and you would do well to investigate. This is not one of the "built for sale" places, but circumstances force the owner to dispose of it. You have now the Washington car line, the 16th-st. line, also the Pico. Note the size of the lot.
PRICE $9,500. IT IS WORTH $11,000.
LOT 76x218.

OPPOSITE SUNSET PARK.

Only one-half block from Wilshire blvd. A bargain in house of 5 rooms; 4 bedrooms and reception hall. A beautiful large living-room with fine mantel and open grate; buffet and bookcases built in; elegant fixtures, wash trays, furnace and automatic water heater; hardwood floors throughout the entire house. Cemented basement with two entrances. This home is absolutely well constructed, and the interior finish is all you could ask. There is a splendid garage, cemented, with finished upper floor for servant. Remember this is fronting the park, and the cheapest ground looking into the park is held at $150 front foot. The improvements cost $5000, and the ground is worth at this lowest figure (fewer than you could possibly buy it for) $2400; total value, $14,000. Still you can buy it for $12,500. It is a good buy. Lot 55x130, with side alley. Owner will take good lot.

NEAR MAGNOLIA AND 9TH.

A 5-room beauty. This is a snap. The location is perfect, and the house is a dream of exquisite harmony. It is on a double corner, and the view of the mountains is an inspiration.

Large living-room with walls finished in rich silk tapestry; Gruby tiled recessed mantel and open grate. Spacious reception hall, beamed and paneled, with frieze and ceiling done by hand in delicate figures. The dining-room is paneled; imported silk buffet; imported silk tapestry on walls and ceiling in oil with design to match.

Very large den with grand mantel in blue brick. Much time and thousands of dollars were spent in creating one of the most attractive homes to be found. First floor consists as follows: Living-room, reception hall, dining-room, den, pantry, kitchen and maid's room; 4 bedrooms, 2 baths, 2 lavatories, second floor; furnaces, automatic gas water heater; sinks in butler's pantry; cooling front porch; large screen; porch; toilet; very large garage; laundry, bath and 2 servants' rooms. A more complete, artistic and better-built home it would be impossible to find. It cost owner $13,000, and is offering it for $10,000. Lot 51x145 to alley.

You can't beat it. Owner will take good lot.

NEAR WILSHIRE BLVD. AND VERMONT.

We offer a splendid home with every detail carefully considered. There are 10 rooms, 3 bedrooms and finished attic, 2 baths, hardwood floors throughout; large living room opening into a conservatory, spacious dining, butler's pantry, kitchen with every convenience and 6 large screen porch. This house was not built for sale, but the owner is going abroad in March for some years and the place is for sale. Constructed under the personal supervision of the owner, makes a substantial and desirable home. You could not duplicate the place for the price asked today.
Price $12,500, some cash will handle it.
The lot is 95x127 feet.

NEAR PICO AND GRAMERCY PLACE.

On the highest, most beautiful corner in this delightful section. We have for sale or placed in our hands a home that would please the most critical in point of finish, construction and surroundings. There are 10 rooms; 5 bedrooms, 3 baths, 2 extra interior and toilets, fine Boynton furnace, automatic gas heater for water, laundry in the basement, garage with servant's room; 4 open grates, and each one a work of art. The entire lower floor is done in hardwood, with piano finish. The fixtures are simply exquisite, as well as expensive. There are innumerable built-in conveniences that delight a woman's heart. The woodwork throughout the entire house shows care and expense by its smooth, beautiful finish. The exterior is half blue brick and heavy timber construction. The driveways and walks are all bordered with beautiful blue and bright tile. Any bargain hunter in this place as it deserves, but if you are interested we will be glad to show the place by appointment. You can't find in any home more pleasing harmony. The very rock-bottom price is $12,000. Lot 70x175, corner.
SEE IT WITHOUT FAIL.

WILSHIRE BOULEVARD FRONTAGE.
CLOSE IN, OPPOSITE A BEAUTIFUL PARK

Unobstructed view of mountains glorious. Eleven rooms; 5 bedrooms, billiard-room, three bathrooms, two beautifully tiled. First floor consists of reception hall; to the left a most beautiful living room with open grate. From this room you pass into a charming den. To the left of reception hall is the spacious dining room, with its elaborate buffet, thence into the pass pantry and kitchen, which contains every convenience to delight the cook's heart. There are three verandas and one screened porch. Very large basement, cemented, furnace, Ruud automatic gas water heater, wash trays. The first floor is beautifully panneled and beamed. Woodwork has been rubbed to piano finish. Wilshire boulevard and park frontage is a good thing to have, do you know that? It is worth money now, and will be worth more. This home has every convenience, and would undoubtedly please you. You could not build a house that would please you in every way when finished, so why don't you buy one already built that will—please you just as well, saving the annoyance and risk of doing it yourself.
PRICE $15,000.
Lot 62x147.

done in mahogany. Upper hall and stairs mahogany. Library is famed oak; bedrooms room in mahogany; reception hall and stairs in mahogany; dining-room paneled, cross-beamed, panel, etc.; it is beautiful; all finish [illegible] with color scheme in exquisite tones. Plate glass all over; 2 open grates, with onyx and tile. Large basement, furnace and laundry. Splendid garage, with servant's room and toilet. Perfectly grand view of the mountains. High-class restrictions. This home belongs in the $45,000 class, but changes in owner's family necessitate a change. The house has never been occupied. It is a splendid buy. Price $12,000. Lot 50x150, fronting east.

Overlooking Sunset Park, and the mountains, located near 6th st., on an east front lot, we are offering a handsome home of 12 rooms and 2 story garage, that will please you if you want a home of the best.
It is elegant and spacious.
Lot 100x217.
PRICE $15,000.
HOUSE AND LOT DEPT.,
MINES & FARISH,
253 S. HILL ST. x15

FOR SALE—
$2000—WILL TAKE A GOOD LOT.

Read carefully as you will miss something worth while.

We will sell you this handsome home at hard-time prices. You won't believe that there is as good a house in Los Angeles as this for the money, unless you will come and look at it and see for yourself. Will sell furnished or unfurnished. No better furniture in any medium home. I will guarantee this home to be as well furnished as any fifteen thousand dollar home in Los Angeles. Imported electric fixtures, one fixture alone cost $180, saying nothing about the rest. Four lovely bedchambers, furnace heat, Ruud heater, $200 shower bath, garage, sewer in; among good homes and the best people in Los Angeles. See W. S. PITTS & CO., 604 Union Trust Bldg. F2648; Main 2448. x15

FOR EXCHANGE—

FINE CITRUS PROPERTY
TO EXCHANGE.

25 ACRES VALENCIAS and NAVELS, coming five years; large, thrifty trees, full of fruit.
15 ACRES PEACHES, excellent soil.
GOOD MODERN HOUSE, location free from wind and frost.
WATER AMPLE and cheap. Costs $1 per acre. Will consider good Los Angeles property on basis of actual values.
See MR. GERMAN, with
EDWARD D. SILENT & COMPANY,
618-619 S. Hill st.
Est. 1887. Member L. A. Realty Board. x15

FOR SALE—
I am moving North and will sell my equity in my beautiful ten-room home for under value. It is located in the best part of Wilshire district close to car. This place is only two months old and has every modern convenience, lot 75x150 feet, lawn and flowers. Want to sell at once and while place is worth $14,000, will let it go for $9000. This is a snap. Address Z, box 204, TIMES BRANCH OFFICE. x15

FOR SALE—Houses.

FOR SALE—

ALTHOUSE BROS.
ALTHOUSE BROS.
ALTHOUSE BROS.

GOOD VALUES FOR BUYERS.
GOOD VALUES FOR BUYERS.
GOOD VALUES FOR BUYERS.

$4000.

New modern and up to date bungalow, hardwood floors throughout, paneled, walls 7 feet high, beam ceilings, large massive mantel, beautiful built-in buffet, extending across entire side of room, with leaded art glass doors, cut glass knobs, etc., all built-in accommodations, cement porch, large lot, well improved with lawn, trees, flowers, etc. Good location, owner compelled to sell.

$4500.

Something new in a bungalow. Don't fail to see this before you buy. 7 rooms, hardwood floors throughout, living-room, dining-room and den finished with expensive hangings. Den has built-in bookcases and writing desk, 2 large bedrooms and breakfast room, furnace. Located southwest, gas, sewer, electricity. Terms.

$4750.

Almost new; convenient and comfortable, modern 2-story 5-room residence; large reception hall, attractive parlor, dining-room is a beauty, large built-in buffet, electric light fixtures made of hammered copper. Kitchen and pass pantry are models of convenience. The plumbing is of the best. Terms, see us at once.

$5000.

Located in the Westlake district, modern home; hardwood floors throughout. Large living-room extending across entire front of house. All built-in accommodations. Everything needed for comfort and elegance. Lot is nicely terraced and well improved.

$5500.

Wilshire district, 7 large rooms, cement porch, modern in every respect. This is one of the most desirable homes in this favored part of the city we have on our list at the above remarkably low price. This house is finished in hardwoods and not a single new feature omitted.

$5750.

Wilshire district; 7 large rooms, just completed; cement driveway, garage, furnace, cement porch. Best of plumbing, lawn and flowers in. This home is modern in every detail, and perfect in detail. Large plate glass windows giving plenty of sunshine. We take great pleasure in showing this property.

$6000.

Oxford Boulevard, east front. The only one on high ground for the money. Bungalows in this territory are selling for $6500. This 5-room 2-story house finished in hardwoods, 3 large bedrooms, sleeping porch in rear; living-room and dining-room are same as found in $8000 residences.

$6500.

Wilshire district; 8 rooms, east front, large terraced lot, large porch of stone and cement; cement driveway leading to garage, furnace and furnace installed. Reception hall, living-room, dining-room and den finished in hardwoods and paneled 7 feet high; walls are hung with imported tapestries. Terms.

$7350.

Handsome 6-room residence, brand new, just completed. The entire downstairs is finished in genuine selected quartered oak and mahogany. Walls are hung with silk imported tapestries, ceiling paneled, set in hall is of quartered oak. Lighting fixtures were especially designed for this beautiful home. 4 large bedrooms, tiled bath, plumbing of the best. Permit us to show you this property.

$7500.

New 5-room residence, south of Wilshire Blvd. High ground with a commanding view of the entire Cahuenga Valley. Hardwood floors throughout with handsome lighting fixtures; rooms all large. Beautiful tiled bathroom with shower, good basement and furnace. Garage with cement floor. This is one of the best buys we have on high ground

$8000.

Manhattan Place, high ground, near Berkeley Square, location unsurpassed, and is a neighborhood known for its residential charms. Cement porch, beautiful oak entrance, large living-room 16x22, pressed-brick mantel, large den, and music room, built-in features, etc. This 5-room residence must be sold. Make an offer.

$9500.

Just north of Wilshire Blvd., on nicely terraced lot, frontage 60, in the most desirable part of the Wilshire district and is simply perfect in its detail and arrangement. 9 large rooms. Salt Lake granite fireplaces, hardwood floors, which is very attractive. Finished in hardwoods, same as your piano. Wall hanging of imported art Nouveau silk. This residence is a beauty and considerable below market value.

$10,250.

West Adams Heights home, finished in hardwoods. Located on Western ave., near Berkeley Square, one of the swellest thoroughfares in the city. Highly polished white quartered oak floors throughout, art and bevel plate glass artistically combined with oak in various rooms. This 9-room residence is very attractive and the price is right.

$14,500.

Location unsurpassed, West Adams Heights. Situated on a corner is among other beautiful residences, large pergola, many varieties of trees, shrubs, flowers, lawn, etc. The interior finish downstairs of selected Peruvian mahogany, done in combination of silk mahoganies, rubbed to a piano finish by experienced workmen. The decorations and wall hangings are the finest in the city. Not a single new feature omitted. We cannot describe this architectural beauty.

$17,500.

This beautiful residence, located on a southwest corner lot 75x154, in the heart of the West Adams Heights; 10 large rooms, finished just the same as your piano in selected hardwoods throughout. The walls are all hung with silk finished tapestry. Living-room and dining-room are indescribable, not one dollar left to make them perfect. Tiled bath and shower; large 2-story garage with driver's quarters; lot improved with ornamental trees, shrubs, lawn, flowers, etc.

ALTHOUSE BROS.
Members L. A. Realty Board,
Suites 615-19-20-21-22-23,
620 S. Broadway.
Main 263. Home 26263. x15

FOR SALE—
WILSHIRE SECTION.
$6250.

An 8-room, new and thoroughly modern house on one of the best streets in the Wilshire section can be purchased for this amount. The lot is large and the house most attractive inside and out. Cement porch, stone pillars and fireplaces. Oak floors, artistic fixtures and hardware. Cemented cellar with furnace heat piped to every room. There are four sleeping-rooms, sleeping-porch, breakfast-room, dining-room with artistic buffet; large living-room and a most perfect appointed kitchen. This property is close in and less than half a block from car line. This is a bargain, and could not be duplicated for the money.
THE LAWRENCE B. BURCK CO.,
332 S. Hill st. x15

FOR SALE—
$5500. $5500. $5580.
$5580. $5580. $5580.
WILSHIRE-WESTLAKE BUNGALOW.

We have within 15 minutes' ride from downtown the prettiest bungalow in Los Angeles and when you examine its finish, character of material entering into its construction and the cost of the lot upon which it is situated you will feel as much ashamed of the above price as we do, but we are building several handsome homes in this locality and are willing to make a sale at cost to get the ball rolling. Take Bimini Bath cars on Broadway and get off at Hoover. Go north a few doors to 121 S. Hoover. If there is no one to let you in go south of the tracks and get key from foreman on new building. We will not take up your time reading a description of its beauty, but invite you to go out and investigate it for yourself.
FOLSOM-PERKINSON CO., OWNERS AND BUILDERS.
Phones F7091; Broadway 1933. 309 Security Bldg. x15

FOR SALE—
HARVARD HEIGHTS DISTRICT.
$6500—$6500—TERMS.

Here is a house that ought to suit the most fastidious and it is just as good as it looks, too. This is something you cannot say of all the houses in Los Angeles; 8 large rooms, finished in the best style possible in material and workmanship; situated on high east front lot in the desirable Wilshire district; broad porch across entire front, living-room large and finished in paneled walls and beamed ceiling; cozy, comfortable den as good as the dining-room itself is certainly worth seeing. Something new in a buffet; 3 large sunny bedchambers, finished in white enamel. Bath, 2 toilets, buffet kitchen, large screen panels, 2 laundry tubs, furnace, garage, cement driveways, lawn and flowers, never occupied. Just ready to move into. Call and make arrangements to see this property. W. S. PITTS & CO., 601 Union Trust. Phone F2648; Main 2448. x15

FOR SALE—Houses.

FOR SALE—

ASK THE BRIGGS CO.
TOP FLOOR.
COLUMBIA TRUST BLDG.,
313 W. THIRD ST.
PHONES MAIN 257. HOME A3622.

TRACT AND BUNGALOW OFFICE.
N.W. COR. OF HOBART AND FOURTH.

THE FOLLOWING LIST COMPRISES SOME OF THE CLASSIEST BUNGALOWS TO BE FOUND IN THE WILSHIRE DISTRICT, AND THE PRICES AND TERMS OF SALE CANNOT FAIL TO EXCITE IN THE MOST CONSERVATIVE BUYER AN INTEREST TO INVESTIGATE. SIX AUTOS AND COURTEOUS SALESMEN AT YOUR SERVICE.

ASK THE BRIGGS CO.

OXFORD BLVD.—JUST COMPLETED.

One of the coziest little bungalow homes in the city, artistic and substantially built. Living-room in center of house, extending to court in rear, through French doors, casement windows on either side, large open fireplace, high paneled wainscot, quarter - sawed oak floors. Model buffet in dining-room which is in front of house; large bedrooms, spacious closets, wide cement porch with brick columns.

ASK THE BRIGGS CO.

ST. ANDREWS PLACE, EAST FRONT.

A charming bungalow, brand new and most inviting in make up. From a broad cement platform, with pergola roof and up 3 steps to the wide cement porch with artistic leaded glass doors, all modern fixtures, cozy fireplace, tile facing, beamed ceilings, oak floors, all modern built-in effects; also in dining-room. Bedrooms have large closets; court in rear with porch, breakfast-room leading to this porch from French casement door. Large, level lot, shed in rear; cement walks, shade trees, near car line.

ASK THE BRIGGS CO.

MODERN BUNGALOW—PRICED LOW.

Brand new, modern seven-room bungalow; quarter - sawed oak floors, beamed ceilings, lighting fixtures of a new design, French casement, fireplace, elegant buffet in dining-room, plate rail, built-in china closet, three large bedrooms, plenty of closet room, cabinet kitchen, cozy breakfast room, wash trays, rear screened porch, cement porch across entire front of house; terraced lot, 50x146; lawns, palms; near car line. Wilshire district. A snap.

ASK THE BRIGGS CO.

WILSHIRE BUNGALOW—EAST FRONT.

Built on very pleasant lines, large cement porch, with pergola roof, large living-room with club fireplace, oak floors, elegant fixtures, bookcases, beamed ceilings, panelled walls, fine fixtures, built-in buffet, bookcases, seats, etc. Warm tract. Lot fenced, street graded, electricity. 2 car lines. Only $4250. Terms, $750 cash, balance $35 per month. All for $4250. Take Pico car to Fremont place, get off and walk one block south.

THE LAWRENCE B. BURCK CO.,
332 S. Hill st. x15

FOR SALE—
MODERN BUNGALOW—ACTUAL COST.

This artistic 7-room bungalow is exceptionally well finished oak floors throughout, large basement, furnace piped to all rooms, bedrooms large, well lighted with big closets, buffet in dining-room, large lot. This is actual cost of the property, owner leaving the city.

ASK THE BRIGGS CO.

IN OUR NINE TRACTS WE CAN SELL YOU LOTS RANGING FROM $600 UP. SELECT YOUR LOT AND WE WILL BUILD YOU A HOUSE FROM YOUR OWN OR OUR PLANS.

TRACT AND BUNGALOW OFFICE.
N.W. COR. HOBART AND FOURTH.

ASK THE BRIGGS CO.
TOP FLOOR.
COLUMBIA TRUST BLDG.,
313 W. THIRD ST.
PHONES MAIN 257. HOME A3622. x15

FOR SALE—
$2500—$1000 Down, Balance to Suit.

One of the most artistic bungalows in the Wilshire section, located on Cahuenga blvd., on a west front lot 50x160; containing a living-room, dining-room, den, two large bedrooms

FOR SALE—
Houses.

FOR SALE—

A HOUSE OF QUALITY
TWELVE BEAUTIFUL HOMES
LARGE LOT. EAST FRONT.
WESTMORELAND HEIGHTS
$6,000 HOMES FOR $5,500.

To those capable of judging whom QUALITY counts, for a strictly special, as there is no substitute for it, and home environment in the city today, inspection together with a photographic taken at various stages of construction, showing beyond all question character and stability of structural work, will suggest attention.

Now has QUALITY been applied to modern architectural home building with its very manifold better work, unusually good projection, heavy overhead especially wide and deep, long windows, artistic dining-room, spacious hall, five ample bedrooms, large living-room, large fireplace, servants' quarters, sleeping porch, pergola, two baths, tiled roofing, expert lighting fixtures, perfect heating plant, oak floors throughout, especially fine beamed, panelled and coved dining-room, all of special design, the mantel, hardwood floors are five large sleeping-rooms, all with large windows, two have private baths, one has fireplace, decorated ceiling, all glass, well-appointed bath, three quartered oak floors throughout, fully selected woodwork, both beautiful.

A splendid garage with motor room and chauffeur's room attests an attractive feature of this location.

Lot is 60x150 feet.

Look this place over and then with any $10,000 house you see. Think again of the great saving without and elegant home.

Constructed by
Full particulars and plans, 1715 Westmoreland Place.
I. M. ROLLINGSWORTH.

FOR SALE—
HIGH-CLASS HOMES IN WILSHIRE-HARVARD REGION.

HANDSOME FOLDER WITH ILLUSTRATIONS OF FOLLOWING HOMES ON APPLICATION:

616 HARVARD.
NEW 7-ROOM BUNGALOW.

721 IROLO.
NEW 7-ROOM BUNGALOW.

621 IROLO.
NEW 8-ROOM, TWO-STORY

1701 HARVARD.
TWO-STORY, 8-ROOM HOME.

621 KING.
NEW 8-ROOM, TWO-STORY

619 KING.
NEW 8-ROOM, TWO-STORY

CUT FOLDER FOR FULL DESCRIPTION OF THESE HOMES. WE WILL GLADLY SHOW YOU THESE AND OTHER HOMES.

E. A. FORRESTER & SONS,
345-8-4 DOUGLAS BLDG.

BROADWAY 2121, A3657.

FOR SALE—

SURE SNAP.

4-ROOM BUNGALOW

$2650.

YOUR CHOICE OF TWO HOUSES.

Modern, up-to-date, and one-way. Nothing left out. One first-class work behind it. HARDWOOD FLOORS. BEAMED CEILINGS. PANELED WALLS. FINE FIXTURES. BUILT-IN BOOKCASES. WASH TRAYS. LOT FENCED. SIDEWALK. GAS. ELECTRICITY. 1 CAR LINES. CITY SCHOOL. PRIVATE PARK. All for $2650. Worth $3000. Sensible Good Terms. DON'T FIX UP. LOCATION SOUTHWEST. THE LAWRENCE B. BURCK CO., 322 S. Hill st.

GOOD HOME.

PRICE LIMIT.

FOR SALE—

$2650.

THE AVENUE OF BEAUTY
IN THE CHARMING WILSHIRE DISTRICT.

$2650—FIVE—$2650

PART CASH, BALANCE

I have just completed an attractive bungalow in the finest section and it must be sold. It is of the most distinctive and artistic design, with built-in bookcases, buffet and china cabinet, one and three-quarter bathrooms, tiled bathroom floors, sanitary plumbing, built-in breakfast-room, with beautiful beamed ceiling and artistic built-in seats, two fine, artistic mantels, one in living-room, the other in dining-room, finished in mahogany of rich appurtenances and simply a dream of beauty. Let your critical inspection test it, and that at right up to the minute in every respect, and at a price we are sure anything may be had anywhere; house is located on a fine garage.

Open for inspection Sunday 9 a.m., or at any time on other days.

O. G. BOMBOTIS, owner.
Phone 72000.

FOR SALE—ESTATE SACRIFICE

$2650—Only $1000 cash required; handsome 5-room cottage; modern; 2 blocks car line; fine location; $1150 under value. In the center of the West Adams district. This beautiful 7-room home is offered at a sacrifice for quick sale. It is easily the best bargain in the district, and is only a block from car line. Situated on a fine 6-room lot, in the ideal floor plan, arrangement and finish. The furnishings are the highest grade. You are looking for a home, see this right away. Terms.

VICTOR G. KLEINBERGER CO.,
Main 2649. 302 H. W. Hellman Bldg.

FOR SALE—

$2650.

THE AVENUE OF BEAUTY
IN THE CHARMING WILSHIRE DISTRICT.

$2650—FIVE—$2650

PART CASH, BALANCE

I have just completed an attractive bungalow in the finest section and it must be sold. It is of the most distinctive and artistic design, with built-in bookcases, buffet and china cabinet, one and three-quarter bathrooms, tiled bathroom floors, sanitary plumbing, built-in breakfast-room, with beautiful beamed ceiling and artistic built-in seats, two fine, artistic mantels, one in living-room, the other in dining-room, finished in mahogany of rich appurtenances and simply a dream of beauty. Let your critical inspection test it, and that at right up to the minute in every respect, and at a price we are sure anything may be had anywhere; house is located on a fine garage.

Open for inspection Sunday 9 a.m., or at any time on other days.

O. G. BOMBOTIS, owner.
"Phone 72000.

FOR SALE—
Houses.

FOR SALE—

$4250.

ADJOINING BERKELEY SQUARE.

ON THE HIGH GROUND IN WEST ADAMS HEIGHTS.

This massive stone and shingle house, having nine rooms, is easily worth $5 per cent. more, but as owner is leaving for Europe, will take this price for a quick sale. You should look at this to appreciate this superb bargain. Built for a home less than six months ago and every modern convenience included. Situated in the exclusive West Adams Heights district.

Living-room is 14x28; has large mantel 8 feet long. Each of the 3 rooms are large and airy, and the finish is the best that money can buy. The paper cost as high as $6 per roll. The fixtures are equal to those in any $10,000 home, hand hammered brass with imported bulbs. $1000 spent in extra furnishings in the bathroom, including a needle shower bath. The house is equipped with elegant furnace, Reud Heater, Garage 24x24. The lawn is like a park.

This West Adams Heights bargain must be sold this week. Shown by appointment only.

Let us show you these places at once.

VICTOR G. KLEINBERGER CO.,
Phones—A4138. H. W. Hellman Bldg. Main 2649.

FOR SALE—

$4500. $4500.
TERMS. TERMS.

Would you like to be the owner of the swellest little bungalow in the S. W. It is a little palace by itself. In the Bon-Ton section.

Has 7 rooms. Living, dining and drawing rooms finished in old English. Living room has something unique in the way of a fireplace.

Kitchen, 3 bedrooms and bath finished in white enamel.

Best of plumbing, garage, and back yard fenced. Nothing to do but decide and pay us small payment and move in. Call and we will help you decide.

$4500. $4500.
CASH $200.
BALANCE LIKE RENT.

We have been authorized by the owner to sell this swell six-room bungalow, $400 under value to close up Co. affairs.

If you are renting or contemplating the purchase of a home, call and look at this snap.

Near Western and Jefferson, block from car.

A3962. McKENZIE-CARTER CO.,
Main 5561. 214 Merchants Trust Bldg.
207 S. Broadway.

FOR SALE—

In Wilshire district, swell 8-room phastered house, all large rooms, large closets and basement has large living-room 14x27, den 12x14, dining-room 14x15; has buffet full length of room, built in; kitchen, with sanitary table, large hall and breakfast-room. The upstairs must be seen to be appreciated. Price $11,000, terms.

Five-room cottage on W. 36th street, near Figueroa; has all conveniences and is a bargain at $2150, terms.

6-room cottage, in northwest section; buffet kitchen, bath, mantel, in fact everything for a swell home. Lot 60x140; $3000, terms.

In Wilshire district, a beautiful 9-room house with handsome fixtures, basement, all large rooms, everything for a home; must be seen to be appreciated; $8500, terms.

Five-room modern cottage, near First street and Fresno; south front; 40x170; $2500, easy terms.

McDONALD & ANDERSON,
518 Byrne Bldg., 3rd and B'dway.

FOR SALE—

A CLEAN LIST
OF BEAUTIFUL HOMES
JUST COMPLETED.

$10, $00, $61, $53 W. 30TH ST.

$20, $21 W. 33RD ST.

THOROUGHLY UP TO DATE.

FOR SMALL PRICE AND EASY TERMS.

IN THE MOST RAPIDLY GROWING SECTION OF THE CITY; WITH EVERY CONVENIENCE; THREE CAR LINES, GAS AND SCHOOL.

F. H. REDPATH, OWNER,

SOUTH 169. 4209 SOUTH FLOWER.

BUILDER OF BEAUTIFUL HOMES.

FOR SALE—
A BEAUTIFUL BUNGALOW
OF SIX ROOMS AND BATH,
IN THE WILSHIRE DISTRICT.

Very large living-room with fireplace. Den with built-in bookcases and desk. Dining-room with large buffet and plate rails. Light and airy kitchen, finished in white enamel. Two large bedchambers, with large closets. Fine bathroom, with all modern plumbing.

House is complete in every detail. Elegant fixtures throughout.

Lot 50x165 feet and located within one-half block of the Bimini car.

Price $4500.

Terms to suit purchaser.

JAS. V. BALDWIN,
536-7-8 H. W. Hellman Bldg.,
Fourth and Spring sts.
A3826. Phones Main 57.

FOR SALE—
COUNTRY CLUB TERRACE.
COUNTRY CLUB TERRACE.
ONLY $2500.
ONLY $2500.

A new 5-room residence located two blocks from Marsh's mansion, with its $20,000 sunken gardens and many more homes like it. Has beautiful large rooms; finished in highly figured oak, beamed ceilings, elegant buffets, bookcases, writing desks, etc.; upstairs consists of four dandy sunny bedrooms, including handsome dressing room and immense bath, oak floors throughout, imported wall papers, expensive fixtures and solid brass hardware, large stone and cement porch, etc. There are many attractive features about this home that makes it the best bargain that we have seen for some time; act quick, as it will not last.

SEE US FOR BARGAINS
W. L. HOLLINGSWORTH & CO.,
312-314 Wilcox Bldg., Cor. 2nd and Spring.

FOR SALE—
—$4500—
BUNGALOW BARGAIN.

One of the classiest new bungalows in town on 60-ft. east front lot. Built around a court, giving the maximum amount of light and air. Stone front, oak floors, beam ceilings, walls beautifully papered, tile mantel, with copper hood. Six large rooms, big closets. Would be cheap at $5000, but I want the money; $1000 cash, balance easy. 929 MANHATTAN PLACE. Take W. 9th-st. car.

FRANK SIMMONDS, owner. Phone West 3254.

FOR SALE—
WILSHIRE-WESTLAKE BARGAINS.
NOTICE TO AGENTS.

We are constructing a row of handsome houses in this locality and if you are interested in real estate in that section of the city you will be glad to furnish you with a list, if you will kindly phone us.

Respectfully,
FOLSOM-PERKINSON CO., BUILDERS,
Phones F7091; Broadway 1232. 709 Security Bldg.

FOR SALE—FINE HOMES; EDENDALE. 10-room modern, up-to-date, furnace, $1500 garage; everything; lot 62x214; sacrifice price, $10,—on Westlake ave., 5-room, fine home; corner lot, 50x150 to alley, $900, a snap; 7-room bungalow and 5-room bungalow, on large lot, 5 room is rented for $30 per month; near University; modern; a bargain at $4500; a 5-room cottage on front, flowers, small house, in rear rented for $15 per month, $1200; must have money, part cash. M'FATRIDGE CO., 325 Douglas Bldg.

FOR SALE—
Houses.

FOR SALE—HOUSES
BY
MINES & FARISH,

WILSHIRE BUNGALOW AND A BEAUTY; ON A CORNER.

High and beautiful; new, never lived in, 6 rooms, oak floors, handsome fixtures, open grate, furnace, splendid basement; most beautifully panelled and beamed in stock grain Oregon pine. Exquisite buffet with bird-eye maple interior finish; bedrooms, bath, kitchen and breakfast room, white enameled. 2 wash trays, large screen porch. The house consists of living-room, with open grate, den, dining-room, kitchen, the daintiest, swellest breakfast room, 3 bedrooms, bath and a great sun attic. Basement and furnace. This is a charming bungalow and it is on a high beautiful corner and is a splendid buy. It is a snap.

LOT 36x140.
PRICE $4750.
SEE
MINES & FARISH,
Sole agents, 252 South Hill st.

FOR SALE—
$3250. $3250.
5-ROOM BUNGALOW.

We have some dandy lots
IN THE SOUTHWEST
on which we can build you a modern, up-to-date
5-ROOM BUNGALOW
HOUSE AND LOT.
$3250.

Easy terms.
Gas, electricity, city school,
3 car lines,
only one block away.
5c Fare.

This house will be a fine plastered bungalow, and plans to suit.

THE LAWRENCE B. BURCK CO.,
322 S. Hill st.

FOR SALE—
DON'T PAY RENT

When you can own your own home on a payment of only $7.50 a month on each $1000 valuation. Eastern capital is seeking investment here and you can for the first time secure a loan at 5 per cent. interest. You can have 10½ years to repay it, and the amount paid in interest is only $15.75 a year on a $1000 loan. On average monthly payments of $9.45 your loan is fully paid in 10½ years. You also have the option of paying all at any time without being forced to pay a bonus as is so often the case in the old style building and loan companies. If you buy or build your home through us you will save from 20 to 33 1-3 per cent. in cost; in other words, you pay yourself the profit the building companies get under the installment system of purchase. Come in and let us demonstrate to you how easy you can get a home of your own and only pay 5 per cent.

TAYLOR,
707 Delta Bldg., 626 S. Spring st.

FOR SALE—
$1275. $1275.
FIVE-ROOM COTTAGE.
LOT
50x150.
EAST FRONT—GAS IN 30 DAYS.
FORCED SALE.

Owner purchased six months ago at a price of $1475.

TERMS,
$100 cash. Balance $17.50 per month.
Including Interest.

Dandy 5-room cottage—practically new. Lawn. Sewered. Nicely restricted neighborhood. Only 35 minutes' ride on cars to Third and Spring.

IT'S A SNAP.
THE LAWRENCE B. BURCK CO.,
322 S. Hill st.

FOR SALE—
$3250. $3250.
5-ROOM BUNGALOW.
HOUSE AND LOT.
$3250.

Easy terms.
Gas, electricity, city school,
3 car lines,
only one block away.
5c Fare.

This house will be a fine plastered bungalow, and plans to suit.

THE LAWRENCE B. BURCK CO.,
322 S. Hill st.

FOR SALE—
DON'T PAY RENT

When you can own your own home on a payment of only $7.50 a month on each $1000 valuation. Eastern capital is seeking investment here and you can for the first time secure a loan at 5 per cent. interest. You can have 10½ years to repay it, and the amount paid in interest is only $15.75 a year on a $1000 loan. On average monthly payments of $9.45 your loan is fully paid in 10½ years. You also have the option of paying all at any time without being forced to pay a bonus as is so often the case in the old style building and loan companies. If you buy or build your home through us you will save from 20 to 33 1-3 per cent. in cost; in other words, you pay yourself the profit the building companies get under the installment system of purchase. Come in and let us demonstrate to you how easy you can get a home of your own and only pay 5 per cent.

TAYLOR,
707 Delta Bldg., 626 S. Spring st.

FOR SALE—
WILSHIRE DISTRICT!!!
WILSHIRE DISTRICT!!!
ONLY $4200.

Elegant 7-room residence on high ground. Rooms are large and well arranged. Hardwood floors throughout, cosy den, built-in bookcases, paneled walls, beamed ceilings, buffet kitchen, beautifully white enameled; bedrooms are all nice and sunny, connecting with fine bath, etc., etc. Biggest bargain ever offered in this district. See this today.

SEE US FOR BARGAINS.
W. L. HOLLINGSWORTH & CO.,
312-314 Wilcox Bldg., 2nd and Spring.

FOR SALE—
A GENUINE BARGAIN.
BEAUTIFUL SIX-ROOM BUNGALOW.
REDUCED FROM $4000 TO $3200.
$800 CASH. SMALL, MONTHLY PAYMENTS.

Well located on W. 29th st., in the choicest bungalow district southwest. We can deliver this fine bungalow at several hundred dollars under actual value.

It is an exceptionally well-built house and strictly up to date in every particular. Large living-room, dining-room, three bedrooms, breakfast room, kitchen and pantry. Lot 52x136, improved with lawn, flowers, garden and choice fruit trees.

"IT PAYS TO SEE US."
EDWARDS & WILDEY COMPANY.
Main 9307. 222 Laughlin Bldg. Home 10767.

FOR SALE—

HERE IS A BUY.

6-ROOM HOUSE
AND
ELEVEN LOTS
FOR
$1400.

$150 CASH.
BALANCE $15 PER MONTH.

PROPERTY IS LOCATED BETWEEN LOS ANGELES AND BEACH, ABOUT 35 MINUTES FROM 2ND AND SPRING ST.

E. L. HOPPER & SON,
402-4 LAUGHLIN BLDG.

FOR SALE—BEAUTIFUL NEW 8-ROOM, strictly up-to-date modern 2-story house; beamed ceilings, mission finish, hardwood floors; lot 50x117; large lawn and flowers; this property must be sold at a sacrifice at once to close an estate; price $6500; cost $7500; must be seen to be appreciated. 1714 HARVARD BLVD.

FOR SALE—
Houses.

FOR SALE—

ANOTHER JUST SOLD.
BUNGALOWS.
BUNGALOWS.
BUNGALOWS.
WILSHIRE—WILSHIRE—WILSHIRE

$3000 to $3500.
$3000 to $3500.
5 and 6 rooms. 5 and 6 rooms.

Modern in every particular.

Others as desirable for less than $4000. Just what you have been looking for. Hookranges. Pretty buffet. Oak floors.

EASY TERMS—EASY TERMS.
EASY TERMS—EASY TERMS.

Choice location. High ground. Car line. Surrounded by high-class property.

Only a few left at these low prices. GLAD TO SHOW PLANS AND LOCATION. Easy terms — $3000 to $3500 — Easy terms. Phone me for further particulars.

MR. ATKINS,
Main 5965, or 31075.

FOR SALE—
FOUR NEW MISSION BUNGALOWS.
ONLY $150 DOWN.
BALANCE LIKE RENT.

Four handsome 6-room, strictly modern bungalows, with a magnificent view of the mountains, cement porch and steps, large verandas, waxed oak floors, woodwork in Flemish oak finish, dainty living-room with built-in beamed, seats and bookcases, handsome brick mantel and lighting fixtures equal in elegance and design to those found in $5000 residences; built-in buffet, 6 feet wide leather panelling in living-room and dining-room; an ideal French kitchen equipped with cupboards, flour bins and drawers; screen porch and laundry tray; bath, with lavatory and conveniently built-in dressing case; large beveled plate mirror; latest sanitary plumbing; woodwork in bedrooms, bath and kitchen white enamel; in fact, every one of its six rooms have new and interesting features and the living-rooms are so cosily arranged. These houses have been carefully built by day labor and are delightful homes. You will agree with me if you see them. See owner at 450 HARVARD BLVD. Take Western ave car, get off at Harvard, go south one block.

FOR SALE—
WESTLAKE DISTRICT.
SIX-ROOM BUNGALOW.
$4250.

This beautiful six-room bungalow just being completed. Six nice, large, lovely rooms; hardwood floors in every room; beautiful beamed ceilings, paneled walls, large buffet, china and bookcase. Fine, artistic mantel; fine tile hearth; lot on an 80-ft. street. Cool but don't that sound good? It's true, and we will give you choice of colors in finishing us. Will make easy terms, just like rent. The house only six blocks from Westlake Park.

THE LAWRENCE B. BURCK CO.,
322 S. Hill st.

FOR SALE—
$6250. $1250 CASH. $6250.

New bungalow in the WILSHIRE District, 50-ft. corner lot, stone front and columns; cement veranda; 7 rooms and den; hardwood floors throughout; three rooms panelled with beam ceilings; massive corner mantel in living-room; bookcases, built-in seats; buffet across entire end of dining-room with large china closets finished in birdseye maple with glass doors; three large bedrooms, center hall; complete buffet kitchen; large bath all finished in white enamel, very elegant lighting fixtures of solid brass; large basement, fine furnace piped to every room; large attic. This is worth seeing. Call for the keys, or let us take you out.

PITTSBURG REAL ESTATE CO.,
311-17 LAUGHLIN BLDG.
A1631. MAIN 8355.

FOR SALE—
$6500.

We offer the only 8-room east-front 2-story house in the heart of the Wilshire district at the above price. This is an ideal home, beautifully located. Cement porch 10x30, driveway, garage, expensive fixtures, imported paper, basement piped for furnace, 20th century kitchen. The lot is two feet above grade, 50x140. Lawn is perfect, front and rear. Abundance of flowers.

This house shown to buyers only by appointment. Cannot be duplicated in the Wilshire district at this price.

VICTOR G. KLEINBERGER CO.,
A4539. 302 H. W. Hellman Bldg. Main 2649.

FOR SALE—
TYPICAL BUNGALOW.
A BEAUTY.
SIX-ROOM MODERN BUNGALOW
ON ONE ACRE OF LAND.

This bungalow is just finished and is up to date, and the acre of land is unsurpassed. If you want a home with charming surroundings buy this.

Running time of cars 20 minutes; fare by book 6½ cents; gas, sidewalks, purest water in Southern California; healthy elevation and without question the choicest suburban property joining Los Angeles; price only $3500; $500 down, $30 monthly, including the interest. See owner.

GEO. W. MOORE,
Home 10345. 323 Pacific Electric Bldg.
Broadway 2468.

FOR SALE—

$4500

Bargain in a new, modern 6-room bungalow on W. 29th st., situated on high, sightly 50-foot lot, improved with choice flowers, shrubbery and vines; auto garage, cement driveway; house has every modern convenience; fine neighborhood; terms if desired.

GEORGE C. PECKHAM COMPANY,
308-9 Union Trust Bldg.
Main 3221. Cor. 4th and Spring sts. Home 10487

FOR SALE—
A SNAP FOR QUICK ACTION.

A fine new 9-room home on Gramercy near 10th. Modern and right up to the minute in every detail, on a beautiful high, east-front lot, furnace, gas, electricity, telephones, sewer connected, 1-2 block from best car line in city.

IS A GOOD BUY AT REGULAR PRICE $7000. Owner is hard up, needs money. I CAN DELIVER FOR $4850.

See me early Monday.

E. H. KENNARD, 305 SECURITY BLDG.
Home F1223, Main 825.

FOR SALE—SOUTHWEST; $3750; $650 CASH; beautiful street; unusually attractive new bungalow, 5 rooms and cozy den; brick and cement corner verandas; hardwood floors in every room; cork linoleum in kitchen and bath; massive stone mantel in living room; swell front buffet across end of dining-room. This opens to veranda through French doors, contains bookcases, writing desk and seats; beam ceiling, plate glass windows; bedrooms, bath and exceptionally complete buffet kitchen, all finished in white enamel; cement cellar, easy terms. PITTSBURG REAL ESTATE CO., 311-17 Laughlin Bldg.

FOR SALE—$4250—$500 CASH; SOUTHWEST; new 6-room bungalow; decidedly different; stone and cement veranda, 8x44 ft.; sandwood and polished floors throughout; living-room, 15x23; massive stone mantel, with built-in clock; plate glass windows; writing desk, seats, bookcases; dining-room opening to veranda through French windows; buffet across end finished in plate glass and curly birch; 3 large bedrooms, wide hall, bath and buffet kitchen finished in white enamel; 55-ft. lot. Will take building lot or 4-cylinder car to $1300 as first payment. PITTSBURG REAL ESTATE CO., 311-17 Laughlin Bldg.

FOR SALE—

Another BEAUTIFUL BUNGALOW in the WILSHIRE DISTRICT. Six large, beautifully finished rooms; east front, on high ground, near car line; only $5000, on easy terms.

HOLMES-WALTON CO.,
504-6 GRANT BLDG., 4TH & BROADWAY.

FOR SALE—
—PICO HEIGHTS—

A strictly modern 9-room house on Arapahoe street, near Pico. Fine high east front lot, size 72x146 to 12 foot alley. This is one of the most delightful residence sections of Los Angeles, and a neighborhood where every one own their homes. The place must be seen to be appreciated, let me show you. Must sell this month. Will take good clear lot as part payment.

BRUCE SMITH,
234 Wilcox Bldg.
'Phones—A4466, Broadway 4661.

FOR SALE—
GO DOWN TODAY.
OWN YOUR OWN HOME.
NEW 4-ROOM CALIFORNIA HOUSES WILL GO THIS WEEK AT $1950 TO $2200 EACH; TERMS LIKE RENT. CALL AT ONCE AND I WILL HELP YOU TO MAKE A START. ONLY 8 MINUTES' CAR RIDE ON WATTS LOCAL TO 37TH ST. SEE AGENT. NEVER PAY RENT. GUS B. HILL, OWNER, WITH STRONG & DICKINSON, 147 S. BROADWAY. MAIN 1373. A3782. TRACT OFFICE, SOUTH 1080.

FOR SALE—
WORTH WHILE.

Do you care to save $400 That is the proposition exactly; this attractive new 5-room bungalow which has been held at $3200 can now be had for only $2800; owner's necessity is your opportunity; and terms as low as $200 cash will be accepted; located in best part of southwest, with gas and every convenience. Look this up today.

FARNSWORTH BROS.,
234 S. Spring. x15
215 Lissner Bldg.

FOR SALE—VERMONT SQUARE, BEAUTIFUL 6-ROOM $7250 CLASS NEW BUNGALOW; STRICTLY MODERN; ARRANGED WITH ALL THE LATEST CONVENIENCES THAT CAN BE PUT IN A HOME; EAST FRONT, 4421 BUDLONG AVE. AND 46TH ST.; TERMS OR CASH; CORNER LOT, 50x140; MUST BE SOLD AT A SACRIFICE. OWNER ON THE PREMISES FROM 10 TO 5. TEL. MAIN 4667.

FOR SALE—
Houses.

FOR SALE—

HOMES IN COUNTRY CLUB HEIGHTS.

These houses are complete in every detail, built by day labor. HARDWOOD floors throughout. They are of seven and nine rooms, piped for furnaces; lawns and shrubbery.

WE MUST SELL ONE THIS WEEK.

Come out and look them over and make us a price on one of them. Get busy and get a home at your own price.

347, 351 AND 363 GRAMERCY PLACE.
TAKE WEST 9TH-ST. CARS TO GRAMERCY, ½ BLOCK NORTH.
DUNCAN CONSTRUCTION CO.,
20th and Western ave.

Remember we need the money. x13

FOR SALE—BY OWNER. WILSHIRE DISTRICT.
10 ROOMS, STRICTLY MODERN.
EAST FRONTAGE. LOT, 80x317.
417 SHATTO PLACE.

Hardwood floors, 3 baths, furnace, automatic hot water heater; fine fixtures and a house that was built for a home; one could not buy the lot and build the house for the price asked. I will consider any reasonable offer. Will show home any time by appointment only.

H. G. HAGERTY, 214 H. W. Hellman Bldg. x13

FOR SALE—

$4650.

SACRIFICE SALE.

I am absolutely compelled to return to New York, and will sacrifice my 8-room house, just completed a short time ago for the above-mentioned price.

This new residence has five rooms on the lower floor, and a bath; three bedrooms and a bath on the second floor, and is a new, up-to-date place, built about six months ago. It is just one-half block from the car line, and is the southwest.

Might consider a good clear lot at the right price as part payment. Phone me direct. NO AGENTS.

My phone number is SOUTH 2967. x15

FOR SALE—

BEAUTIFUL WEST ADAMS HEIGHTS.

THE PLACE TO BUY A HOME.

I am offering for sale an elegantly finished and exceptionally well arranged new 9-room house in one of the best locations in this choice section. It has oak floors throughout, all walks are artistically papered, fine fixtures and plumbing, 2 bath rooms, 2 sleeping balconies, large verandas, cement driveway. In fact it is complete in every detail. Price $9000. Reasonable terms.

A. W. ROSE,
612 H. W. Hellman Bldg. x15

FOR SALE—
IDEAL CALIFORNIA HOME
IN THE FOOTHILLS.

Located just outside city limits, in Highland Park, 20 minutes to business center; 1c car fare. There are 6 rooms, bath, etc., private gas plant, furnishing both gas and fuel. From a large north front veranda there is a view of mountains from Santa Barbara to Ventura counties. The climate is ideal; will positively cure asthma. The grounds are large and highly improved with rare flowers and shrubbery, large corrals for horse, cow and chickens; price $7500. Would consider trade for equal value, southwest. Address OWNER, X, box 206, Times Branch Office. x15

FOR SALE—
$7250.

We have just completed one of the most up-to-date 6-room bungalows ever placed on the market, on a lot 50x150, east front, with gas and electricity, and about 16 minutes' ride from downtown.

We will either sell this house on exceedingly easy terms, or else would accept a clear lot or good equity in a lot in the southwest as first payment. See us at once.

THE LAWRENCE B. BURCK CO.,
322 S. Hill st.

FOR SALE—
JOSEPH REED COMPANY,
204-5 O. T. Johnson Building.
Phones 10723, and Broadway 5023.

CLOSE-IN BARGAINS.
BELOW MARKET VALUE.

$12,500—MODERN 10-ROOM HOUSE ON A FINE CORNER ON ORANGE ST., CLOSE TO BIXEL; LARGE LOT, 64x250. RENTS FOR $720 A YEAR. THE LOT ALONE HAS THE VALUE FOR A FINE APARTMENT SITE.

$3300—MODERN 5-ROOM COTTAGE ON GIRARD ST., CLOSE TO VALENCIA. LOT 40x135; RENTS FOR $30 A MONTH. SOLE AGENTS FOR A FEW DAYS ONLY.

FOR SALE—

SACRIFICE
SALE.

5-room, two-story house, on Normandie between 37th and 39th. Hardwood floors, buffet, fireplace. Lot 50x150.

ONLY
$3500.

EASY TERMS.

See F. A. MUSSER, with
EDWARD D. SILENT & CO.,
408-410 S. Hill St. x15

FOR SALE — NEW EIGHT-ROOM RESIdence, with garage; modern in every detail. Rooms are large and well arranged, having quarter-sawed oak floors. Woodwork beautifully stained and wax finished, except bath and sleeping room, which are enameled white. Cement cellar; also porch, 8x32 feet. There being cobblestone walls, chimney and mantel, with concrete foundations. This house was built for my home under my personal supervision by day labor, and it is of the best. I have it artistically and substantially furnished throughout, much being my own hand work, and would sell either way. This property is contingent to both Westlake and Wilshire districts. To see this will be to appreciate it. Key knows. For price, etc., call at 2529 FRANCIS AVE. 'Phone 54460.

FOR SALE—
HARVARD BOULEVARD
NEAR
WEST ADAMS.
$3000.

STRICTLY NEW AND MODERN 6-ROOM BUNGALOW ON EAST-FRONT 50x150 LOT. ONLY $500 CASH.
IMMEDIATE ACTION NECESSARY.

See C. W. SMITHSON, with
EDWARD D. SILENT & CO.,
408-410 S. Hill St. x15

FOR SALE—I WANT TO SELL—

First, my bungalow, the swellest six-room and bath little place in the near suburbs of Los Angeles. It will sell this for 10 per cent. cash and 1 per cent. per month, at the low price of $3250.

Second, the best piece of business property on Main st. This is one of the finest investments in the city.

I will sell or exchange one fine apartment sight lot, one splendid business lot, both close in propositions.

I will sell or exchange one of the handsome homes in Santa Barbara for a Los Angeles home.

See J. T. WILLIAMS,
GILCHRIST INVESTMENT CO., 345 Bradbury Bldg. x15

FOR SALE—NOW THAT SAN PEDRO AND Wilmington have voted to consolidate with Los Angeles and it is assured that we will have a free harbor and Los Angeles will be a large city in the near future, now is the time to buy you a home before the advance in property which is sure to come and, while we have a few bungalows left, we will continue to sell them at the old prices for a short time; we sell on easy payments. Come and see them before buying, as it will be to your advantage. Be sure to call at our office, Jefferson and Fourth ave., two blocks west of where the Jefferson st. cars stop. Our prices run from $2500 to $4400, and $100 down and $25 per month, including interest, according to price of property. HASKIN LUMBER AND REAL ESTATE CO.

FOR SALE—

A new six-room bungalow in the Wilshire District for only $3250 on small cash payment and on easy terms; high lot, near car line; house well planned and well built, with modern conveniences and hardwood floors.

HOLMES-WALTON CO.,
504-6 GRANT BLDG., 4TH & BROADWAY.

FOR SALE—WE HAVE SOME SPECIAL bargains in bungalows in southwest. See RAWLINGS, Mercantile Realty Co., 205 Mercantile Place.

FOR SALE—
Houses.

FOR SALE—MODERN RESIDENCE; A house carefully planned, and built by the day for cash for a home; oak floors throughout; beamed ceilings, dining-room, library; built-in bookcases and buffet; elegant combination gas, electric fixtures; furnace, plate windows, 10 rooms; fine sleeping porch; 3 baths, large ground, over an acre; especially beautiful; great variety fruit and flowers; cement drives, walks, garage and stable; unsurpassed view of ocean, mountains, cities; 5 blocks electric cars; 40 minutes to Los Angeles; one tax only. Property is clear. Am prepared to sell at a loss to force a sale. Liberal terms. Don't miss this fine opportunity.

HOLMES-WALTON CO.,
504-6 GRANT BLDG., 4TH & BROADWAY.

$6000—Elegant modern nine-room residence; large lot; Wilshire blvd.; best section; $4000 mortgage; $2000 takes it; extra value and attractive. F. L. JONES & CO., 311 Central Bldg. F5289; Main 1313.

FOR SALE—
WESTLAKE-WILSHIRE BARGAINS.

We have several handsome homes, under construction or just completed, which we wish you to see before you buy elsewhere. They range in price from $5500 to $8000 and can be reached from downtown within 12 minutes. Take Bimini baths cars, running north on Broadway and west on Seventh street. Get off on Hoover street, where you will see them both north and south of the car line. They are elegant in design and finish both as to interior and exterior and we will make the assertion that they cannot be duplicated in the city for less than one thousand to two thousand dollars difference in price. The property also has the Westlake green car adjacent.

FOLSOM-PERKINSON CO., BUILDERS.
Phones F7091; Broadway 1232. 709 Security Bldg.

FOR SALE—HANDSOME VINE-COVERED residence of 10 rooms, on one of the finest corners of Wilshire blvd.; magnificent view of the mountains from Baldy to the sea, which can never be obstructed; corner lot, 50x150 to 15-ft. alley, with 20 ft. of parking on both sides, containing large date palms. Excellent car service, 4 separate short service cars, 1 and 2 short blocks distant. Bright living-room, 22x14, large domed dining-room, handsome beamed and paneled reception hall, library den, oak floors, 3 coal grates, furnace heat throughout, 4 sleeping-rooms, 2 baths, 3 toilets, large porches, large 3-room basement, with laundry, etc.; beautiful roof garden, 18x36, with magnificent view, operating fountain, etc., etc.; fruit trees in bearing and many roses, etc., etc., in yard; price $17,500, terms. Address A, box 2, TIMES OFFICE.

FOR SALE—
$6000. $6000.

$1000 cash down only.
$1000 cash down only.

We have just completed at 121 S. Hoover the prettiest eight-room home that can be purchased in Los Angeles today at within two thousand dollars of the above price. It's unique style and handsome finish will certainly appeal to you if you are looking for a strictly down to date building. Fifty-foot lot and east front. Handsome homes surrounding. We invite you to go out and look it over. Every modern convenience and arrangement that you can think of.

FOLSOM-PERKINSON CO., OWNERS AND BUILDERS.
Phones F7091; Broadway 1232. 709 Security Bldg.

FOR SALE—
IN THE HEART OF THE
WILSHIRE DISTRICT.
EASY TERMS.
$4800. $4800.

A most charming 7-room bungalow, within one-half block of the Sixth st. car line; modern in all respects, in fact, all the latest built-in effects for art and comfort. This pretty bungalow was built for a home, but owner must sell. High, sightly lot, 50x235.

R. E. MARMONT,
WITH THE BRIGGS CO.,
Columbia Trust Bldg., 312 W. Third st.
Main 537, A4422.

FOR SALE—TWO FIVE ROOMS AND ONE six-room strictly modern bungalow, new and never been occupied. Living-room with handsome brick mantels, built-in seats and bookcases; beamed ceilings, hardwood floors in living and dining-rooms. Handsome built-in buffet in dining-room. Ideal French kitchen, equipped with cupboards, bins and drawers. Bath with toilet and lavatory with built-in mirror. Corner 39th st. and Walton ave.; east front. These houses have been carefully built by day labor and are beautiful and up to date. Will sell cheap and make terms.

CENTRAL LAND COMPANY,
213 Security Bldg.
Phones—Main 4553; F7008. x7

FOR SALE—WILL SACRIFICE MY PLACE in Wilshire district $1000 under value. For a quick sale will sell for $6500; cash $1500 and the balance mortgage or can be paid monthly. Large east front lot with lawn, etc., close to yellow car line, only twenty minutes from business center. Has large living room, library, dining-room, breakfast-room, etc., on first floor, four large bed-rooms, and sleeping-porch on second floors. Hardwood floors throughout the house. Furnace and everything to make a complete modern home. I want to sell this place at once. Address owner, Y, box 280, TIMES BRANCH OFFICE.

FOR SALE — 825 HARVARD BLVD., A swell east front bungalow, near Wilshire, just finished; 7 rooms and cellar, with tile bathroom, hardwood floors throughout; large living-room, dining-room and den; beamed ceilings and paneled walls; handsome lighting fixtures and mantel; French bevel plate mirror plate glass in each bedroom; bevel plate hard metal side lights at front entrance; hand-decorated walls and ceilings in dining-room; in every way the best built bungalow in the Wilshire section. Lot 50x135. Full commission to agents. For particulars see

HUBBARD & GARDNER, Owners,
324 Douglas Blk.
A7260; Broadway 1907. x15

FOR SALE—OWNER GOING TO SAN FRANcisco, offers his new modern full two-story residence of eight rooms and bath. Right up to date, hardwood floors upstairs and downstairs; built-in buffet and bookcase, beam ceiling and panel walls down stairs; white enamel upstairs; large kitchen, with den, big fireplace, electric light, gas. Fine lawn, garden, garage and chicken yard. Concrete drive, street work all complete. Size of lot 50x150; small amount of cash and liberal terms if desired, or will exchange for

FOR SALE—
Houses.

FOR SALE—
MUST BE SOLD IMMEDIATELY.
BEAUTIFUL NEW $7000 RESIDENCE
CAN BE BOUGHT FOR $5750.
$1200 CASH, BALANCE MONTHLY.
This elegant new two-story, nine-room house, well located on Leighton avenue, close to Agricultural Park, is undoubtedly one of the best built houses in this choice south-west part of the city, but owing to circumstances, owner is compelled to sacrifice at several hundred dollars under actual value.
It is very conveniently arranged. On first floor is large living room 16x18, connecting with dining room 12x13, both handsomely finished in dull mission, and quarter sawed oak, cabinet kitchen, large breakfast room and den. On second floor are four large, light, airy bedrooms, elegant bath room, large hallway and outside sleeping balcony. Large cement basement, and house piped for furnace throughout. Lot is 50x150 to alley and surrounded with beautiful homes. Don't fail to see this before purchasing.
"IT PAYS TO SEE US."
EDWARDS & WILDEY COMPANY,
Main 1097. 321 Laughlin Bldg. Home 10767. x15

FOR SALE—$12,750; RESIDENCE OF TEN LARGE ROOMS, JUST COMPLETED; HALF BLOCK OF WILSHIRE BLVD., 620 BERENDO ST., LOT 55x140 TO ALLEY; 10 ELEGANT AND COMPLETELY ARRANGED ROOMS, ALSO TWO BATH ROOMS AND SHOWER ROOM TILED; TWO BUFFETS; FOR THE PRICE ASKED THIS IS THE FINEST HOME IN THE WILSHIRE DISTRICT.
BEACH & GALLAGHER,
ON PREMISES. H. PHONE 2953.
15 OFFICE 430 DOUGLAS BLDG.

FOR SALE—
$10,000—New modern home in West Adams district, and worth the money; hardwood floors, beam ceilings, cement porch, steps, walks and drive; east front, contains 12 rooms; large garage; owner will make terms; or take half in exchange.

$4500—New modern 6-room bungalow, near W. Ninth and San Marino; terms, or will take one-half in exchange.

$5000—Modern bungalow, east front; clean corner on Hollywood, owner will take beach property for this place.

$2500—6-room California bungalow, with one and one-half acres, on N. Fair Oaks, Pasadena; want home in L. A.
G. W. SKINNER.
Adv. 304 Chamber of Commerce Bldg. 15

FOR SALE — JUST FINISHED; 6-ROOM modern bungalow, 3 floors oak, all floors nicely finished; 3 rooms natural finish, 2 rooms white enamel; bookcases, buffet, writing desk, cupboard, mantel, good electric fixtures, fine plumbing, laundry tray; large screen porch; large cobblestone front porch; lot 50x132; beautiful location, near car line; price $5400; $900 down and $45 per month; or $5200, $1000 down and $35 per month, or $5150 cash. See owner, all day Sunday, at cottage, 3024 BUDLONG AVE. Tel. West 4177. 15

FOR SALE—
One of the most elegant
—home—
On a beautiful sightly
—lot—
in the Wilshire District.
—$14,000—
Bring your money and look at this new, modern home. Unexcelled anywhere for the price.

C. P. DEYOE, 215 W. Third st. A4325. 15

FOR SALE — ABSOLUTELY THE BEST buy in Los Angeles. My beautiful 8-room house, Westlake Park district. Hardwood floors throughout, large living-room, dining-room and kitchen; everything complete and up-to-date; beautiful mantels, beam ceiling. Gas and electricity. Lawn and flowers. Lot 40x121. Immediate occupation if desired. Can be seen at any time. Home phone 26518, or address Z, box 144, TIMES OFFICE. 15

FOR SALE—
$800.
A brand new house of six rooms, lot and hardwood floors; $400 to $600 will sell for $2500, as I need and must have some money quick; if I can raise money for the protection of some other things I have, I can save more by doing so than if I could sell this for $4700 to $5000 by holding it. If you have even only $500 cash, come.
ALDERSON, Owner, 434 South Hill st. x15

FOR SALE—$50 TO $200 DOWN, CLOSE IN; 5 minutes from Fourth and Broadway; monthly; attractive modern bungalows, plastered, large lots; $1250 to $2500; balance $15.50 to $20 per month; gas, electric lights city water, telephone service; fine residence district, beautiful lots; best car service, hardwood floors, and beamed ceilings, small extra cost; come in and let us prove it.
JOHN M. CLARK, 417 S. Hill st. F5462. 15

FOR SALE—
SPECIAL SNAPS.
$1400—5 rooms, modern, small lot.
$2000—5 rooms, very choice, $250 cash.
$2150—6-room bungalow, oak floors, a beauty, fine location, S. Hobart.
$2400—6 rooms, modern, beauty.
Pay $300 cash, get a nice home.
M. M. DAVISON & SON, Rooms 204-6 Wilcox Bldg.

FOR SALE—$1250 WILL BUY A WELL IMproved property paying good interest now on terms which is 25 per cent. below its value. Sold to settle a partnership; first-class location for apartments or flats; high ground, southwest 15 minutes from city and Broadway, just off Pico street; buyer can have home income and a certain profit. Price is cash, but loan can be had for at least $2000. Address C, box 55, TIMES OFFICE. 15

FOR SALE—HOUSE, 4 ROOMS, MODERN, gas, electricity, sewer connected, 200 feet to yellow car, 15 minutes out. If I could give terms or trade I could dig $250 out, but must have money; give cash $750 and assume $1000 and you can move in and make what I lose, $250 to $1250. Immediate possession, good neighborhood and business section. I am owner and want a buyer. Address C, box 1, TIMES OFFICE. 15

FOR SALE—AN 8-ROOM BUNGALOW, ADjoining Berkeley Square; high-class in every respect, and has just finished long enough to get the lawn and flowers in first-class condition. If you are looking for a home want to tell you about it, we want to show it. Now call us up or come and see us. We want you to own this perfect home. WRIGHT-BUTLER CO., 324-5 Security Bldg. F5321; Broadway 2621. x15

FOR SALE—
YOUR OWN TERMS.
6-room, 1½-story, new, modern house, in beautiful Walnut Lawn; most artistic home spot in L. A.; 5c fare. LAWSON & LA DUE, 620 South Spring st. F3420. 15

FOR SALE—ON LEMONA AVE., HOLLYwood, new 5-room strictly modern house, beautifully finished, 45-foot lot, with full bearing orange and lemon trees; also 5-room swiss chalet, strictly modern, on Hill Crest Road. Lot 60x300 feet, abundance of flowers, magnificent view of mountains, valley and ocean. WILLIAM R. RONEY, owner, 630 Security Bldg. x*

FOR SALE—100x150 FT., WITH BUNGAlow, 5x32, in rear; shed, fences and chicken yards, shade and fruit trees, lawn, flowers and garden, walled cesspool, cellar and cement foundation in for house, 8x32; everything neat and attractive; was started for a home, will take $ for price of lots alone, for cash. West-ave. car to Melrose ave., 3 blocks east to LOMA ST. 15

FOR SALE—THREE NEW, MODERN BUNgalows, near 46th and Moneta. First, 4 rooms, bath, cellar, $2300, $500 or more cash, balance $20 month. Second, 4 rooms, bath, cellar, sewer, large lot, $2300, $500 cash, balance $25 month. Third, 5 large rooms, bath, large lot, $2600, $700 cash, balance $25 month. These are good buys and won't last. Call 329 W. VERNON. 'Phone S. 6791. 15

FOR SALE—ADMINISTRATOR SALE.
7-room new modern house, southwest.
Lots 92x142½ to alley, on Trinity, near Mills.
Lots 50x150 on Echo st., near Ave. 52.
Lots 74x278 on Wilton near Pico.
3 corner lots in Beaumont.
All this property must be sold. You can save money by seeing A. BOEKER, 401 Laughlin Bldg. A5197; Main 2961. x*

FOR SALE — A BEAUTIFUL 5-ROOM house, large lot, best car; $1700; $500 cash, $20 per month. Can you afford to rent? 7-room bungalow, nearly finished, BEST location; $450cash, terms easy. H. SAM NEWLON, East 587, 434 S. Hill. Broadway 2470; 68814. x15

FOR SALE—WILSHIRE SACRIFICE, $9000, for $6500; 9 rooms, new, conservatory, gas, fruits, garden, etc. PHONE WEST 4625, 9 a.m. to 10 a.m. 15

FOR SALE — NEW 5-ROOM COTTAGE; mantle, bath, toilet, sink, wash basin, hot water, gas, electricity, sewer connected; good lot to alley; price $2250, $450 cash, balance $20 monthly, including interest. Call at 4259 CENTRAL AVE. 15

FOR SALE—COTTAGE AT 1235 W. 33RD st. Cottage at 325 Fresno st.
Several nice homes in the West Adams district.
M. H. MILLER CO.,
225 S.A.R.R. 317 South Broadway.

FOR SALE—A BEAUTIFUL HOME AT A bargain; oak floors, white stone mantel, beam ceiling, gas grates; liberal terms. Call 449 W. 21ST DRIVE. Grand-ave. car marked "ems st." 15

FOR SALE OR TRADE, NEW UP-TO-date 5-room cottage, near school and churches; would consider suburban property. Call after 10 a.m. 1241 W. 43RD PLACE. x

FOR SALE—
Houses.

FOR SALE — EIGHT-ROOM MODERN house, hardwood floors, etc., etc., 36th ave., near 36th st. Five car lines within a block, value $6500, mortgage $2700, will exchange for smaller house or good lots. This is a gilt edge piece of property. $2500 is the rock-bottom cash value—house is too large for owner as his two daughters are recently married, have lived in the house for three years. It is in perfect condition and a most delightful home. This is no trader's proposition, but a genuine owner's offer, and there is no use submitting anything but on a cash basis and gilt edge. Apply at 1003 LAWTON TRUST BLDG. F3544 or Main 5544. x15

FOR SALE—OR EXCHANGE—
$35,000.
Magnificent residence of 12 rooms, Wilshire district, a gentleman's home of exquisite taste and excellent arrangement, near two parks, on a 120-ft. boulevard, 15 minutes from Spring st. HEINEMAN, 16th floor, Union Trust Bldg. Phone F5644; Main 5544. x15

FOR SALE—WOULDN'T YOU LIKE TO have a swell little bungalow in the Wilshire district. Just one block to car, lot 50x180, dainty and artistic, from top to bottom, cement porch, stone front, mahogany finish in large living-room, dining-room in dark, balance of house in white enamel, richly papered walls to match the color of woodwork, very swell fixtures, oak and maple floors throughout, piped for furnace, etc. I have it at $5500, on easy terms. W. N. YOUNG, 205 Laughlin Bldg., Adv. Broadway 2915. x15

FOR SALE—
4 NEW BUNGALOWS
IN
SOUTHWEST.
JUST COMPLETED. THEY ARE ARTISTIC, PRACTICAL HOMES IN EVERY RESPECT. WE ARE OFFERING SPECIAL BARGAINS IN THESE HOUSES AND ON VERY EASY TERMS. SEE US AT ONCE.
HOPPER-M'FARLAND CO.,
5th 608 LAUGHLIN BLDG.

FOR SALE—THE MOST UP-TO-DATE 5-room cottage, in this city, on 2 car lines; large living-room, with beam ceilings and panneled walls, and oak floor; large cabinet kitchen with a folding breakfast table, large cellar; all conveniently all wired and piped for gas; this house must be seen to be appreciated; owner will be there today; small payment down, balance monthly; $2700; $300 cash. Watts car. House No. 1541 E. 23rd. OWNER, 8 PHONE, S. 2982. 15

FOR SALE—MODERN COTTAGE.
ONLY $2100.
$100 DOWN.
1240 W. 37TH ST.
Now; modern 5-room, can't be duplicated for $200 more, but got it in trade and need money; fine built-up block; take car to Adams and Western ave. Agents list. FULCHER, room 730, 605 S. Hill st. F1756. Back door unlocked. x15

FOR SALE—$15,000.
Have ELEGANT 10-room RESIDENCE on WESTMORELAND and SEVENTH. Lot 60x200. One of the IDEAL homes of Los Angeles. Two large stone mantels and finished in golden oak throughout.
WILLIAMS BROS. CO.,
206-207 H. W. Hellman Bldg.,
Los Angeles, Cal. x15

FOR SALE—ONE 7-ROOM 1½-STORY NEW and modern bungalow, 50x172; price $6000; reasonable terms. One 5-room new and modern bungalow, lot 50x172; price $3600; terms. These bungalows are nicely located in the northwest part of city, 3 blocks from yellow car line. See O. F. THOMAS, 709 Grant Bldg., Fourth and Broadway. Phone 10277. Main 1282. x*

FOR SALE—$2500; $200 CASH AND $30 PER month including interest. Seven large rooms, beautiful glass bookcases and buffet. Modern plumbing. High, slightly lot. Close to 5c yellow car. This place would be cheap at $4500. Let me show it to you.
W. J. CONNER, 313 Electric Bldg., 6th and Main sts. Home 10843; Broadway 2495. x*

FOR SALE—VERY DESIRABLE 6-ROOM bungalow, W. 42d st., by owner, at great sacrifice for cash. Mission style. Built-in buffet and china closet, beams, 3 mantels, ceiling. Gas and electricity. Lawn and flowers. Lot 40x121. Immediate occupation if desired. Can be seen at any time. Home phone 26518, or address Z, box 144, TIMES OFFICE. 15

FOR SALE—
$800.
Four-room house on level lot, 2 blocks from car line in Belvedere, east of Pasadena. Can sell this place $25 cash and $15 per month. Best value for the money in Los Angeles.
W. E. JONES, 320 Pacific Electric Bldg., 6th and Main sts. Home 10845; Broadway 2495. x*

FOR SALE—CLOSE-IN MODERN HOUSE by the owner at 1447 Bonnie Brae; 2-story, 8 rooms and bathroom, furnace, 4 bedrooms; comfortable home; faces east on quiet, paved street, only 100 feet from cars. Owner will make favorable terms to cash buyers who can pay $2000 or more down. No trades considered. Price is over $6000. Home 22306. W. M. ARTMAN. 15

FOR SALE—$2800, $600 DOWN, $25 MONTH. 5-room bungalow, rented $17; or can lease $30; W. 24th, half block car line; 30 new houses built close by this year; lot 50x135; small barn; fine lawn, fruit, flowers; packed oil street; concrete walks; all conveniences. CARPENTER-WETMORE, 218 Mercantile Place, Broadway 1318. 15

FOR SALE—$2500; 9-ROOM HOUSE ON W. Adams near Log Cabin, modern, hardwood floors, furnace, electric fixtures, garage, etc. This is far below value. Party must go to east; part in vacant lots, clear. THE OWENS RIVER LAND AND INVESTMENT CO., 323 Citizens' National Bank Bldg. 'Phone F2290. x15

FOR SALE—A BEAUTIFUL 10-ROOM TWO-story house on Berendo st., in the Wilshire district; this home was built by day labor and strict attention given to all details. To duplicate would cost $11,000. OUR PRICE AND TERMS WILL INTEREST YOU. SEE THEM MONDAY. Can deliver for $2500; half cash.
F1790. CHAS. GLOVER, 405 S. Hill st. x15

FOR SALE — $1850 EACH, 2 MODERN 5-room cottages now building at corner of Newland and Hamlet ts., Garvanza. Two car lines within 1 block. Choice wide lots; one block from new $30,000 school building. Terms $150 cash, $25 and interest monthly. CRITES, MYERS & KULLI, 107 S. Ave. 64, Garvanza. P. O. Bldg. x*

FOR SALE—
SIX-ROOM COTTAGE,
ONE BLOCK WEST.
FIGUEROA AND 36TH STS.
Modern home, lot 50x200, finest trees, only $4500; owner leaving town on long visit; take lot; balance mtg. back, or easy terms, quick. FULCHER CO., room 730, 605 S. Hill st. F1756. x15

FOR SALE—$3000; TERMS; 4-ROOM CALIfornia house, with bath, toilet and gas, on rear of fine large lot, 45x180 to alley; fruit trees, grape vines, berry bushes, flowers, etc.; excellent location; close in; near Hollenbeck Park; save rent, while you buy your lot. OWNER, 4475 Mathews st. Boyle 1229. x15

FOR SALE—NEW FOUR-ROOM COTTAGE, No. 701 Sierra st., lot 40x400 ft. Price $1250. Cash $50, balance in payments of $15 per month. Here is your opportunity to get a home of your own at just what you are now paying as rent. NOURSE & COMPANY, 262 L. A. Trust Bldg. Telephones A7580, Broadway 1811. x15

FOR EXCHANGE—
NEW COTTAGE
ON DOWNEY AVE.
$700 EQUITY.
Owner owes $1900 and cannot make payments. What have you for equity?
METZLER INVESTMENT CO.,
x* 401 Stimson Blk.

FOR SALE—BEAUTIFUL 5-ROOM HOUSE in the Wilshire district, 2-story, cellar, furnace, 2 mantels, extra large cement porch, cement driveway, cement walks and every modern convenience; worth $10,500; will sell for $8500. Must leave owing to sickness. A rare bargain. CHAS. F. STOKES CO., 219 Grant Bldg. x15

FOR SALE—NEWTON ST. NEAR PICO and half-block from Central ave. car line; well-built 6-room cottage and large lot with lawn, flowers and bearing fruit trees; is appraised at $2250, but can be bought for $2050 this week; mortgage of $1400 runs 2 years at 7 per cent. Only $1250 cash required.
G. C. EDWARDS, 230 W. First.

FOR SALE—JUST COMPLETED, ARTISTIC 6-room modern mission finished bungalow and 7-room 2-story modern, garage man's quarters, grounds in high state cultivation. 1941 and 1945 FLETCHER AVE. South Pasadena. Take Oak Knoll car to Dos Robles station. 15

FOR SALE — $2800; 6-ROOM BUNGALOW; all the frills built in; finish and fixtures up to the minute; two toilets, stationary tubs, white enamel; W. 51st; be worth $4000 in six months; only $500 down, 7 per cent, balance; lot 46x130; snap. CARPENTER-WETMORE CO., 219 Mercantile Place, Broadway 1318. 15

FOR SALE—¼ ACRE AND 9-ROOM MODern house, on 52d st., choice yellow car line and school; this property is highly improved; great variety of fine fruit trees, large barn, chicken corrals, windmill and tank; nice lawn and flowers; price $4500. F. A. BUTLOW, 349 Wilcox Bldg. Main 6913, A6225. x15

FOR SALE—ONE OF THE BEST LOCATIONS in Arlington Heights, 7-room house, beamed ceilings, oak floors, built-in buffet, bookcases, fireplace, beautiful lawn, flowers and shrubbery; good car service. Very attractive home, $7500 including furniture. F. M. WRIGHT, 627 Chamber of Commerce. 15

FOR SALE—A FINE HOME IN SOUTHwest residence district, on W. 31st st., seven large rooms, 1½-story modern; 4 bedrooms; gain account of partner owner leaving the city. Will sell now for $3800. Larger part cash, balance time. Inquire 301 W. 31ST ST. Phone South 2866. 15

FOR SALE—SPECIAL; THERE IS AN ELEgant, strictly modern dwelling of 10 large rooms, on a choice lot in the heart of the Wilshire district, to be sold at a sacrifice; looking to be seen to be appreciated; let us furnish you with particulars. A. T. JERGINS & CO., suite 400, Herman W. Hellman Bldg. x*

FOR SALE—$4500; 6-ROOM MODERN BUNgalow, lot 50x142, close in; price $3800, and your own terms. 419 W. 7TH ST. Main 1501 or 21207. 15

FOR SALE—
Houses.

FOR SALE—BOYLE HEIGHTS.
CEMENT BLOCK HOUSE.
7 rooms, modern and new.
Bath, wash trays, fireplace, leaded glass bookcases, buffet, large lot, high ground, elegant view; restricted district. Price $3500; $300 down, then $30 monthly, including interest; yellow car line, 5c fare. Come and see it.
GEO. W. MOORE,
Home 10845. Broadway 2495. 322 Pacific Electric Bldg. x*

FOR SALE—
NEW BUNGALOW, $4250.
ON BIG LOT, 50x170.
3 rooms, screen porch, etc., terms, $25 cash, then $15 monthly including the interest; close to yellow cars and only 20 minutes from Broadway. If you want this snug place come quick. Just sold five.
GEO. W. MOORE.
Home 10845. Broadway 2495. 322 Pacific Electric Bldg. x*

FOR SALE—
$2750—A choice home on West Adams st., near Hallidale ave., 5 rooms, 2-story house with every modern convenience. Owner must sacrifice for business reasons and this property is $1500 under value. Can make easy reasonable terms.
MR. WALKER,
F2650. 406 Severance Bldg. x15

FOR SALE—
$200 cash, balance like rent; beautiful 6-room, bungalow, on 46th st., near Moneta; oak floors in every room, beam ceilings; bookcase, writing desk, elaborate fixtures; veranda across front; walnut trees; sewer in.
M. H. SAM NEWLON,
East 587. Corner Moneta and Vernon. 15

FOR SALE—OR EXCHANGE—5-ROOM COTtage, bath, toilet, sewer connection, gas stove, lawn, flowers, barn, cow, lot 50x218; near Central ave. and 52d st., also lot, 60x140, Highland Park; also building, 12x8x12ft. with office, plate glass front, rented for $15 per month; value of all of above, $6600; want ranch, same value. Address 1134 E. 52ND ST. 17

FOR SALE—
A CHOICE HOME IN THE SOUTHWEST.
$7200—A choice 5-room house, nearly new, at a right price. The owner will sell furnished if desired or will take a well located lot or cottage as part payment.
MR. WALKER,
F2650. 406 Severance Bldg.

FOR SALE — NICE, MODERN 5-ROOM bungalow, near Figueroa street; hardwood floors, laundry tray, cobblestone front, elegant fixtures, good for gas, hot and cold water. Everything complete. This fine place can be had at cut prices. Small payment down. Get key at 325 West 33rd st.
ALPHA. See J. W. DOOLAN CO.
Bdwy. 4602. 309 Grant Bldg. x15

FOR SALE—AT SNAP PRICE; $NUG COTtage, 4 rooms and bath; lot 40x125, West 9th st. car line, near Westmoreland Tract. If taken before the 25th, $2250 will buy it. You cannot buy the adjoining vacant lot for less than $2500.
JOHNSTON & LYON, (Sole Agents)
207-8 Lissner Bldg. Phone F1784.

FOR SALE—BEAUTIFUL, ELEGANTLY FINISHED HOMES.
6 rooms, W. 48th, $3250; $1100 cash, terms.
6 rooms, W. 48th, $3000; $1000 cash, terms.
6 rooms, W. 48th, $3000; $1000 cash, terms.
5 rooms, W. 17th, $4750; $2500 cash, terms.
10 rooms, Coronado, $11,000; $2000 cash, terms.
3 flats, rental $60, only $3800, bargain.
GILKEY, 434 S. Hill st., L. A. 15

FOR SALE—
$8200.
Lovely Westlake Home.
Furnished if desired.
MRS. F. BURNTON,
9 rooms, thoroughly modern, 50x154 to alley; beautifully improved, palms, flowers, fruits, garage; close in. Ninth or W. 11th cars.

FOR SALE—A MODERN HOME IN THE Arlington Heights District, one block from car line, on improved street, 9 rooms, lot 60x180, well improved, barn, etc. Price low. Terms easy; if you want a home in this district you should look into this.
MINNESOTA INVESTMENT COMPANY,
431 Wright & Callender Bldg. x21

FOR SALE—$11,000. A NEW 8-ROOM RESidence, with large, well-kept grounds, flowers, palms, trees, garage, large reception and sleeping rooms, on West Adams st. A refined home for only $11,000, half cash; terms. Under value and the best buy there is. For short time only. Answer. Address Z, box 219, TIMES BRANCH OFFICE. 15

FOR SALE—BOYLE HEIGHTS BARGAINS.
HARTJE REALTY CO., 1934 E. 1ST ST.
Houses, $900, $1000, $1350, $2000, $2600, $3000.
For $50, $100, $200, $300 down.
Snap, 2517 Malabar st., 5 rooms, $2000, only $500 down, $20 monthly.
Call Monday, HARTJE REALTY CO.,
1934 E. 1st st. Phone Boyle 1498. x15

FOR SALE—3 SPLENDID NEW 7-ROOM, 2-story houses, near Vernon and Moneta. Price $5150; easy terms. These are high class homes and will bear inspection. Don't fail to see them. See them at once. C. BRESLEY ROBERTS CO., 217 Citizens' National Bank Bldg.

FOR SALE—BARGAIN, NEW, MODERN 5-room cottage, large 2-story barn, good lot 50x135; flowers, lawn trees, 5c car fare; in East Hollywood; price $3500, only $300 down $20 per month or will exchange for lot or diamond. C. L. FERRIN, Room 202, Laughlin Bldg., 6th and Hill sts. Broadway 2956.

FOR SALE—$2500; $50 CASH, $25 MONTH, 5-room stucco cottage, sewer in, lawn, flowers, ½ block from car, 46th st. See "BUNGALOW MANNY."
MANNY INVESTMENT CO.,
Home F1853, Broadway 1685. 315 Byrne Bldg.

FOR SALE—A 12-ROOM MODERN HOME on Miama, one of the most attractively constructed and finished homes in the city. Price $11,000; terms, $2000 cash, balance terms.
LEWIS E. BRADT, with
BREARLEY & BENEDICT,
x15 308 H. W. Hellman.

FOR SALE—MY EQUITY IN A NEW, MODern 5-room bungalow; bath, piped for gas, electric lights, hardwood floors, lawn, flowers, chicken corral; lot 46x135; balance can be handled at $16 per month, including interest; price $2850. $50 CASH. Take Moneta-ave. car, get off at 51st and San Pedro. 15

FOR SALE—$3900; A PASADENA SNAP; 5-room residence, Pepper street, near Fair Oaks ave. Lot 72x175, splendid improvement and increasing daily in value; reasonable payment down secures it; would consider good building lot in Los Angeles in part payment. Phone 5796, WATSON, 322 L. A. Trust Bldg. x15

FOR SALE—$1250 DOWN, $25 MONTHLY. Interest included; 5-room house, large lot, few steps from beautiful South Park; $1400, worth $1750 compared with other places advertised. See for yourself. H. HEATH, attorney, notary, 523 San Fernando Bldg., 4th and Main. 15

FOR SALE—OR EXCHANGE—TWO 3-ROOM California houses on lot 78x125, within city limits; lot fenced and cross-fenced, with accommodations for chickens; $1700; clear. Want acreage. Pasadena Short Line cars to Rose Hill. 2 blocks north. McDONALD, Roberts st. Box 25, Station C. 15

FOR SALE—BEAUTIFUL BUNGALOW IN Wilshire district, 7 large rooms, very handsome fixtures; lot 50x150; flowers, palms and lawn; garage; everything for a home; owner leaving city; must sell $6250, good terms. McDONALD & ANDERSON, 618 Byrne Bldg., 3rd and Broadway. x15

FOR SALE—NEW, JUST BUILT, 5-ROOM modern, beautiful bungalow, fruit trees, located at 1835 EAST 30TH ST., only $150 down, balance monthly; no trade; must make an offer. I must sell quick. Take Watts car. H. GILBERT, owner, 219 North Bonnie Brae st. 15

FOR SALE—HAVE FOLLOWING REAL ESTate auctions, Monday, August 16, 1 p.m., house, 5714 Hooper ave.; Monday, August 16, 2 p.m., beautiful home, 1714 E. 20th st.; Tuesday, August 17, 2 p.m., house, 2857 E. 32d st. See auction columns. THE R. H. STROUSE CO., auctioneers. 15

FOR SALE—BUNGALOW SNAP, $4150. Beautiful, up-to-date, 2132 W. 25th st. 6-room bungalow, cozy interior. All modern conveniences. Cannot be duplicated for the price. M'GARRY REALTY CO., 201 Bryson Bldg. x15

FOR SALE—NO. 2082 WEST 25TH ST., IN A popular district, a modern 9-room residence, worth $8000 and I will sell for $5100 on terms of $2100 cash, balance one year or more; value such as this are not found often. No speculator's profit in this. Owner, 2082 W. 25TH ST. x15

FOR SALE—SPECIAL BARGAIN.
$3500—N.E. cor. Maple ave. and 21st, 50 ft. front, containing excellent 5-room modern cottage, worth $4000, easy terms; investigate, verify.
JESSE H. ARNOLD, Sole Agent,
15 Room 201 Coulter Bldg.

FOR SALE—$1400; $300 DOWN AND BALance like rent, for a modern 5-story 6-room house on Kingswell ave.; lot 50x135; all improvements in and paid for; 5 blocks from street car; stores, schools and churches. This won't last, so hurry if you are interested.
F1790. CHAS. GLOVER, 405 S. Hill st. x15

FOR SALE—BRAND NEW 6-ROOM HOUSE; hardwood floors throughout; all modern conveniences; furnace and fixtures installed; never been lived in; worth $7000; will take $6250, part cash; this is a snap. OWNER, 324 Citizens' National Bank Bldg. 'Phone F2290.

FOR SALE—CHEAPEST CORNER IN LOS Angeles; lot 60x200 to 15-foot alley; three modern 5-room bungalows, on side street; front 120 ft. of lot ready to build on; opposite beautiful South Park; two car lines. Price $7000; terms. See OWNER, 2224 Maple ave. Phone South 2626. 15

FOR SALE—$400 DOWN, NEW BUNGALOW, six rooms, oak floors, fine mantel, everything artistic and complete, only $3200. It is on Avenue 20, among the hills, fine view, one block east of Griffin ave. car, opposite Mt. Washington. WM. N. HOLWAY, 403 Laughlin. A1933 x15

FOR SALE—
Houses.

FOR SALE—BY
OWNER.
Modern 5-room house in the beautiful southwest residence section, near Figueroa st. and within ten minutes of Third and Broadway, on Grand ave. car line; must sell and will sell. Will consider part trade.
See SMITH,
x15 A4444. 124 Wilcox Bldg.

FOR SALE—
A snap, 6-room cottage, 11 bearing fruit trees, close in, good locality, right on street car line, worth $3000; owner will sacrifice for $2750.
F1741. BROWN & THOMPSON,
Main 1130. 314 Lankershim Bldg. 15

FOR SALE—BARGAIN, NEW, MODERN 5-room, 2-story house, lot 50x150, east front, fine location, southwest, on high ground, worth $7500; price for quick sale, $5800.
HILDESHEIM & SCHILLER,
303 Delta Bldg.
Phones F5626. Main 3625.

FOR SALE—NEW AND CLASSY 7-ROOM bungalow, 1506 Third ave., Pico Heights car; grand location, mosaic floor in bathroom, mahogany one-piece tank; enamel drain board; elegant breakfast and music rooms, beamed ceilings, etc. Terms. PHONE 28454 or 11126. 15

FOR SALE—SNAP; MODERN 6-ROOM BUNgalow, right south Agricultural Park; $4500; owner moving away, will take or exchange lot.
BROWN & THOMPSON,
Main 1130. 314 Lankershim Bldg. 15

FOR SALE—NEARLY NEW MODERN 7-room cottage, large 7-story barn, good level lot, 50x135; flowers, lawn trees, 5c car fare; in East Hollywood; price $3500, only $300 down $20 per month or will exchange for lot or diamond. C. L. FERRIN, Room 202, Laughlin Bldg., 6th and Hill sts. Broadway 2956.

FOR SALE—MUST BE SOLD; PRETTY NEW 5-room bungalow; built by day's labor; gas, electricity and street improvements; oak floors, fireplace, leather wainscot, beam ceilings; 10 car fare, and 22 minutes from Third and Spring. 808 MONTROSE ST., South Pasadena, or 'phone Alfred, F5644, Los Angeles. x15

FOR SALE—IF YOU HAVE HALF CASH and want a snap see the 6-room bungalow we are offering in a swell neighborhood for only $2500. Nothing in the southwest like it for the money. SOUTHWEST REALTY CO., 54th and Vermont. Phone South 6832.

FOR SALE—HIGH LOCATION, TWO CAR lines; close in; a new 3-story cottage, five rooms for each family; all latest improvements, will bring 12 per cent. on investment. F1761. BROWN & THOMPSON,
Main 1130. 214 Lankershim Bldg. 15

FOR SALE—WESTLAKE HOME OF HIGHest class. Finest view, large grounds, garage with flat. 12 rooms, 5 baths, furnace, great pillared porch; appointments discount the future conveniences. Will take some trade, good land, North, or grove. F. C. SMITH, L. A. Trust Bldg. A4374. x15

FOR SALE—A 7-ROOM BUNGALOW IN THE southwest, with north and east exposures, beautiful lawns, flowers and shrubbery. This is a little beauty and is being sold at an exceedingly low figure as owner is leaving city for good. WAINRIGHT-BUTLER CO., 324-5 Security Bldg. F5321, Broadway 2621. x15

FOR SALE—SIX-ROOM MODERN BUNGAlow, Southwest, at a bargain; corner lot; well fenced; chicken corral; Strawberry Park car line, 5-cent fare; $3450; $750 cash, balance $25 month including interest. PHONE OWNER, 29427. Must sell. 15

FOR SALE—SIX-ROOM BUNGALOW, MODern in all respects, $3000; mortgage 2 years, balance easy terms. On corner Mohawk and Gladstone ave. Beautiful view and full of sunshine. THOMAS A. LEWIS, 1131 Mohawk st. F2570. 15

FOR SALE—BY OWNER, MODERN SIX-room bungalow, hardwood floors, beam ceilings, panelled walls, window seat, writing desk, bookcases, buffet, bath, water, gas, electricity, one block from car. See it today. 849 W. 53D ST. 15

FOR SALE—$125 CASH AND $15 PER month buys 4-lot corner in California Heights; on high level and Hooper; price $1250; don't delay; this will be sold in a few days. Inquire 4700 CENTRAL AVE. 15

FOR SALE—NEW SIX-ROOM BUNGALOW, $2850, on 50th st., with hardwood floors, gas, beautiful fixtures, bath, toilet, etc.; small payment down, balance like rent; Moneta ave., yellow car, 1-cent fare.
MITCHELL & LYON, 9027 Moneta ave. (corner 51st.) 15

FOR SALE—
West Adams Heights. 5-room 2-story modern and up to date house. Location unsurpassed. This property cost owner $7500, but owing to moving east and will sacrifice for $5500. J. T. PETERS, with D. L. PETERS, 627-628 H. W. Hellman Bldg. x15

FOR SALE—IN BEAUTIFUL SOUTHWEST; story, 6-room, modern cottage, gas and sewer, other improvements, beautiful lawn, flowers and fruit trees, cement walk, 32 Rhode Island Red chickens, price $1400. Part cash. Apply owner, 1569 WEST 37TH PLACE. 15

FOR SALE—ONLY $900, $100 CASH, $15 per month, including interest, 7-room house; lot 50x140, on Compton ave.; large fruit and shade trees, outbuildings, good car service. J. AHLERS, 201 Hellman Bldg., Fourth and Spring. 15

FOR SALE—ONLY A FEW DAYS MORE TO buy a 5-room modern house, with nearly enough mission furniture to furnish it, lot 50x204; fruit trees and large walnut trees for shade; cheapest place on the market. See L. S. McKINNEY & CO., 241 Douglas Bldg. x15

FOR SALE—EXCHANGE OR RENT. BY owner, Modern bungalow, six large rooms, built 1907; just refinished, lot 45x125, fine surroundings. See the property at 707 E. 40TH; then see STOCKWELL, 140 S. Broadway. Main 1961. A5425. 15

FOR SALE—5-ROOM MODERN HOUSE AND two smaller houses on a fine acre of ground in the city; owner lives in the large house and will rent for $30 or will buy, this is an easy terms. G. E. DELAVAN, 627 Bryson Blk. A5326. x15

FOR SALE—SNAP. 6-ROOM BEAUTIFUL modern bungalow on Moneta car line; must sell this week. $2150, terms.
BROWN & THOMPSON,
F1761. 214 Lankershim Bldg. 15

FOR SALE—SWELL 6-ROOM BUNGALOW; a peach, oak floors, electricity and up to date; $300 down or 5% after first year, adjoining Vermont square. SOUTHWEST REALTY CO., 54th and Vermont ave. Phone South 6832. 15

FOR SALE—$3000 WILL TAKE LOT OR cash; you pay me $1500 equity in new modern 6-room bungalow and garage; Lot 60x150; everything to make a complete home; 824 Hobart blvd.; commission to agents. OWNER, 824 Hobart. 15

FOR SALE—$2900 CASH; 6-ROOM HOUSE; 3-room house in rear; gas and electricity; 50-ft. lot; N. Grand ave., 2 blocks from High School. Income $27 month. Big snap. Main 8363. C. E. HOPKINS, 212 Bullard Block. x15

FOR SALE—$2300; NEW BUNGALOW, FIVE rooms, beamed ceilings, paneled wainscot, buffet, bookcases, cellar; lot 50x150; 12th st. and Michigan ave., Santa Monica; will consider clear lot at $1200, or trade, part pay, or terms. WILLIAM RICH,
2015 Budlong.

FOR SALE—$2500; ONE OF THE SWELLest bungalows in the Westmoreland district; 5 rooms, strictly up-to-date in every particular; this is a beauty, but must be sold. See owner at 458 SEVERANCE BLDG., Sixth and Main. F2609. x15

FOR SALE—6-ROOM HOUSE, LOT 50x165; flowers and garden. All street improvements in. Enough timber on this lot to furnish you wood for years. $900, $250 cash, $15 per month. J. U. MYERS, 405 Chamber of Commerce. x*

FOR SALE—10-ROOM HOUSE AND LOT. A little disfigured, but a snap; go and look at 1047 Fedora st., Pico Heights, W. Ninth-st. car. Come back to my office and you will own a home for considerably less than $1800. G. W. YOUNGBLOOD, 406 S. Hill. x15

FOR SALE—
$125 CASH AND $15 PER
month buys a four-room California house on an improved street near 52nd and Hooper; price $1200; don't delay; this will be sold in a few days. Inquire 4700 CENTRAL AVE.

FOR SALE—6-ROOM HOUSE ON LOT 52x127; 16 blocks from Main st., on W. Sixth st. car line; price $4000; $800 cash will handle.
T. F. BURKE, 800 L. A. Trust Bldg. A7301. 15

FOR SALE—$6500. A BEAUTIFUL HOME, $1500 below cost, 2416 Budlong ave., 9 rooms, modern, with furnace and all conveniences, lot 50x125, must be seen to be appreciated. $1500 cash, balance terms.
H. W. HELLMAN BLDG. 15

FOR SALE—7-ROOM HOUSE; HARDWOOD floors, modern in every way, close in on high

FOR SALE—
Several.

FOR SALE—MODERN 5-ROOM [illegible] every convenience; almost like new; [illegible] must be sold at once; must let at first payment. See C. [illegible] Builder, Monday, [illegible] Vernon.

FOR SALE — SNAP, $1600; [illegible] cars; bungalow; [illegible] 1 block; [illegible] floors, brick front, [illegible] Vernon. OWNER, A1151.

FOR SALE — 5-ROOM MODERN [illegible] gas, electricity, hardwood floors and sewer; lot 60x130, or [illegible] St., near Moneta ave.

FOR SALE—BY OWNER, [illegible] and two lots, for $950 cash; [illegible] Address X, box 9, TIMES OFFICE.

FOR SALE—$250; $25 CASH, $5 [illegible] month. Highland Park; 60-ft. lot; [illegible] planted. A1840, Main 3nd. S. [illegible], 462 Gillespie Block.

FOR SALE—BARGAIN, MODERN [illegible] desc: cottage, 6 rooms on Pico [illegible] floors, rent on time. See owner, [illegible] DO.

FOR SALE—BY OWNER, [illegible] modern residence, 1728 ORCHID [illegible] see me on owner, [illegible] A7304.

FOR SALE—4-ROOM HOUSE [illegible] complete in Los Angeles, for [illegible] gain. See me at 3219 E. 6TH ST.

FOR SALE—MY 7-ROOM MODERN [illegible] Normandie and Adams cars; [illegible] to sell quick. Make terms [illegible] RYON, 128 S. Broadway.

FOR SALE — NEW 5-ROOM [illegible] walking distance; small payment [illegible] cash; owner, [illegible] 4154, or phone West 2732.

FOR SALE—$250; A GOOD [illegible] home in rear; 3 large rooms, [illegible] and service; good location. [illegible] ST. Small payment down.

FOR SALE—5-ROOM COTTAGE, [illegible] etc. lot; $2500, $1000 cash, [illegible] a rare bargain. BURTON & SON, [illegible] Main 6052, A3423, 321 H. W. Hellman [illegible]

FOR SALE—MODERN 5-ROOM [illegible] Elder, slat st.; terms to suit purchaser. 331 H. W. Hellman [illegible] Main 4758, A3423.

FOR SALE—UNLOCKED TODAY; [illegible] $750—Country Club home, [illegible] 1170 Fifth ave. Phone owner, [illegible] HOMES BUILDING CO., Pasadena.

FOR SALE—$600; ON EAST [illegible] room house, gas, water paid [illegible] lot 50x150 to alley; near car. [illegible] Call at 4764 CHESTNUT AVE.

FOR SALE—BY OWNER, [illegible] cottage, on car line, 50-ft. lot, [illegible] 50-foot lot, north front; price $1600. Magnolia ave.

FOR SALE—$1700 FOR A [illegible] cage, with bath, cellar, large [illegible] everything modern, on [illegible] street; [illegible]

FOR SALE — 6-ROOM [illegible] $2700; $700 cash, balance [illegible] BLDG. Phone A6288.

FOR SALE—6-ROOM MODERN [illegible] Boyle Heights; [illegible] $50 per month. Inquire 2411 [illegible] Mgr. Trust Bldg. A6381, Main [illegible]

FOR SALE—BUNGALOW [illegible] one; $75 down, $15 per month; [illegible] guaranteed. THIS MONTH ONLY. [illegible] R. Broadway. Phone—Main [illegible]

FOR SALE—TO COLORED [illegible] If taken at once, 5-room [illegible] nice lawn, etc.; [illegible] cross E. bus 104. TIMES OFFICE.

FOR SALE—BARGAIN FOR [illegible] 5-room bungalow, [illegible] and 1 lot; [illegible] corner 80th and [illegible] J. FITSCH.

FOR SALE—OR EXCHANGE [illegible] 6-room bungalow on [illegible] and Hobart lot, $3000. [illegible]

FOR SALE—BY OWNER, [illegible] 6-room bungalow; [illegible] minutes from [illegible] car; [illegible] Address C, box [illegible]

FOR SALE—6 ROOMS, [illegible] bungalow, strictly [illegible] Moneta ave. Large [illegible] CAREW [illegible] Riverside. Main [illegible]

FOR SALE—6 ROOMS, [illegible] cated, near Monroe car [illegible] of terms. OWNER, [illegible]

FOR SALE—Two SMALL [illegible] on rear of lot; [illegible] $1100. Terms. Owner [illegible]

FOR SALE—BY OWNER, [illegible] or Lorena st.; $600; $10 [illegible] rent. Address X, box [illegible]

FOR SALE — 5 ROOMS, [illegible] buys furnished cottage, [illegible] 1071 E. Adams.

FOR SALE—$500 DOWN; 6-[illegible] BUNGALOW, cushions, [illegible] ceiling, [illegible] lawn and [illegible] 1 block to car. [illegible]

FOR SALE—NEW CALIFORNIA [illegible] at Manchester Heights, [illegible] bargain. Call 9 to 5 [illegible] Arlington Heights.

FOR SALE—BY OWNER, [illegible] residence on corner [illegible] Arlington Heights. [illegible]

FOR SALE—MODERN 5-ROOM [illegible] all modern conveniences, [illegible] electricity, [illegible] 37TH PLACE, [illegible] W. Washington.

FOR SALE—$600 EQUITY [illegible] 6-room bungalow; [illegible] cash. Phone owner [illegible]

FOR SALE—ACQUITY [illegible] $50 per month. [illegible] RANDOLPH, 218 Grant [illegible]

FOR SALE—$1700; 6 ROOMS, [illegible] 7 rooms, bath, cement [illegible] modern, 1136 WEST [illegible]

FOR SALE—CHEAP 5-ROOM [illegible] new, southwest; [illegible] requirements.

FOR SALE — SNAP, [illegible] 5-room, [illegible] $50, fine [illegible] feet, [illegible] Louis st. [illegible]

FOR SALE — 5-ROOM HOUSE [illegible] $1700. [illegible] 523 S. [illegible]

FOR SALE — EASY TERMS [illegible] artistic bungalow, [illegible] $2750 and $1000. [illegible]

FOR SALE — $5 [illegible] Temple car. 4 rooms, $5 [illegible]

FOR SALE—4-ROOM [illegible] room, artistic hill [illegible] $2750. PHONE [illegible]

FOR SALE — 5-ROOM [illegible] 1 block to car; [illegible] $1600. [illegible]

FOR SALE—MODERN 5-ROOM [illegible] large lot, barn, etc.; small [illegible] or cash and lot, or equity; [illegible] DELTA BLDG. P125.

FOR SALE—A MODERN 5-ROOM [illegible] with 3-room cottage in rear; [illegible] income property. Address C, [illegible] OFFICE.

FOR SALE—6-ROOM STRICTLY [illegible] store house, near Wilshire [illegible] ST., South 2264. Agents will [illegible] minutes.

FOR SALE—CHEAP; NEW [illegible] 6-room, partly furnished, [illegible] lot, new rent; [illegible] terms. Address A, box 18, TIMES OFFICE.

FOR SALE—OR EXCHANGE [illegible] ern cottages, lot 50x150; [illegible] street work complete; [illegible] lot as part payment. Phone owner [illegible]

FOR SALE—NEW, 5-ROOM [illegible] bungalow, hardwood floors, [illegible] in every respect. [illegible] to offer this [illegible] below market price for a [illegible] Great Bldg., Main [illegible]

FOR SALE—GRAND AVE. [illegible] bungalow, strictly modern, [illegible] cash, $35 monthly. [illegible] BLDG. Phone A6288.

FOR SALE—6-ROOM MODERN [illegible] Boyle Heights; [illegible] month. Inquire 2411 [illegible] Mgr. Trust Bldg. A6381, Main [illegible]

FOR SALE—NEW BUNGALOW; [illegible] will sell bed in den. [illegible] fixtures, beautiful [illegible] everything first [illegible] this; little home to [illegible] terms like rent. See owner, [illegible] A7304.

FOR SALE—4-ROOM HOUSE [illegible] complete in Los Angeles, for [illegible] gain. See me at 3219 E. 6TH ST.

FOR SALE—MY 7-ROOM MODERN [illegible] Normandie and Adams cars; [illegible] to sell quick. Make terms [illegible] RYON, 128 S. Broadway.

FOR SALE — NEW 5-ROOM [illegible] walking distance; small payment [illegible] cash; owner, [illegible] 4154, or phone West 2732.

FOR SALE—$250; A GOOD [illegible] home in rear; 3 large rooms, [illegible] and service; good location. [illegible] ST. Small payment down.

FOR SALE—5-ROOM COTTAGE, [illegible] etc. lot; $2500, $1000 cash, [illegible] a rare bargain. BURTON & SON, [illegible] Main 6052, A3423, 321 H. W. Hellman [illegible]

FOR SALE—MODERN 5-ROOM [illegible] Elder, slat st.; terms to suit purchaser. 331 H. W. Hellman [illegible] Main 4758, A3423.

FOR SALE—UNLOCKED TODAY; [illegible] $750—Country Club home, [illegible] 1170 Fifth ave. Phone owner, [illegible] HOMES BUILDING CO., Pasadena.

FOR SALE—$600; ON EAST [illegible] room house, gas, water paid [illegible] lot 50x150 to alley; near car. [illegible] Call at 4764 CHESTNUT AVE.

FOR SALE—BY OWNER, [illegible] cottage, on car line, 50-ft. lot, [illegible] 50-foot lot, north front; price $1600. Magnolia ave.

FOR SALE—$1700 FOR A [illegible] cage, with bath, cellar, large [illegible] everything modern, on [illegible] street; [illegible]

FOR SALE — 6-ROOM [illegible] $2700; $700 cash, balance

Hollywood Times

FOR SALE—
Business Property.

FOR SALE—
ARTISTIC RESIDENCE
NEAR 3-CENT CAR LINE
Owner Phone 32881

FOR SALE—
WE OFFER THE FOLLOWING PROPERTIES AT A BARGAIN.
$2,500—STRICTLY FIRST-CLASS RESIDENCE PROPERTY IN BEST PART OF THE BUSINESS SECTION. LEASED AT $100 PER MONTH.
$2,250—ON BROADWAY, EARNING BETTER THAN 7 PER CENT. NET.
$2,250—BUSINESS BLOCK IN WHOLESALE DISTRICT; LEASED ON GOOD BOND AT $20 PER MONTH; 10 PER CENT.
$2,500—BUSINESS PROPERTY AT YEAR ON GOOD BOND LEASE AT $30 PER MONTH

HOLLYWOOD—
For Sale, Exchange or Rent.

FOR SALE—
$4250.
ARTISTIC HOLLYWOOD HOME,
$4250.
NEAR 5-CENT FARE LIMIT.

This unique, typical California 5-story residence of 4 rooms, just completed, is in a class by itself; very attractive—heavy beamed and rough stained exterior, pergola in rear, French doors and casement windows; duplex shades; hardwood floors, beamed ceilings, dark finish, spacious balconies front and rear; immense brick fireplace extending to ceiling; high-class plumbing, gas for cooking, electricity; complete in every detail; lot 50x125, surrounded by beautiful fruit trees; fine street; splendid view of valley and mountains. Take Hollywood car to Winona boulevard, one block west of Center st., and walk a half block south. Terms if desired.

CROAKE & McCANN, Owners.
220 Douglas Bldg.
Home Phone A1313, Sunset Main 5450. x25

TO LET—ONE 7-ROOM HOUSE, FURNISHED complete; beautiful location. Better look this up. Block from car.
FOR SALE—Choice lots, 50x125, on Morningside Court near Vine, between Sunset and Willcox, 2 blocks from Paul de Longpre's; $1000 each, water and gas.
2 lots on Sunset Blvd. near Vine; $2x140; well located; clean side street; 1 at $1350 each and 1 at $1400 cash. Cheapest property on Sunset. Water and gas.
3 houses on beautiful Carlton Way; just finished; modern in every respect. Prices and terms right.
$15,000 invested in a centrally-located building of stores and rooms will pay you 10 per cent.
IDEAL HOME. $20,000—10-room house, with hardwood floors and all conveniences. In addition there are two acres of ground with lemon orchard; 85 orange trees about 14 years old, which yield the finest of fruit; tangerines, grape fruit, loquats, peaches, berries, plums, and last and best, a row of grand cherimoya trees, the fanciest and costliest fruit grown in California. Right now the trees are in bloom, and the perfume delicious.
The completion of the Hill-street tunnel will make Hollywood the nearest residence section to Los Angeles.
C. C. HALL, Real Estate.
15 Cor. Prospect and Cahuenga, Hollywood.

FOR SALE—ESTATE SACRIFICE.

$3000—Only $1000 cash, 300x135; handsome 5-room cottage, on Rossell ave. near Vermont, East Hollywood, 5c car fare; gas, electricity, heater, porcelain bath, handsome interior finish, all modern conveniences. House recently built and cost over $5100. Each 50-foot lot actually worth $1000 and we sell them for that price in this Gem of Hollywood tract. We have clients who will loan $2000 on this property at 7 per cent. You can, if desired, easily sell the extra lot for $1000 and thus have your own home for $3000; its former price was $5000. This is an absolute sacrifice.

CROAKE & McCANN, 220 Douglas Bldg.
Phones A1313; Main 5450. x15

FOR SALE— HOLLYWOOD.
For a home or an investment this is an exceptional buy under value; North Lemona, near school and car line on lot 70x135; 5 rooms, all modern conveniences, new. Price $3250, $1700 cash, balance easy.

AN IDEAL FOOTHILL HOME, $3500, in beautiful Hollywood, exceptionally well located on hillside, just high enough to give one of the finest views of all Hollywood and part of Los Angeles as well as Venice, and yet very easy to reach and none of the disadvantages of the city. Near school. A strictly modern home of nine rooms and reception hall, bath, pass-pantry, two toilets, two lavatories, large screened porch, with stationary tubs; cement front and side lower porches, observation balconies, etc. Hardwood floors throughout; beamed ceilings, fine lawn with flowers, on lot 87½x135, east front. Price $3500, cash down $2000, balance easy.
CITIZENS' INVESTMENT COMPANY,
Successors to Crisney & Cartwright,
A7191. 236-7-8-9 Bradbury Bldg. Main 3262. x15

FOR SALE—$750, $250 CASH, NEAR GARfield Place, beautiful high location, 12 minutes from Broadway; 12 minutes when tunnel is completed; new bungalow, 4 large rooms; unusually attractive cobblestone and cement front and side veranda; hardwood and polished floors throughout; cork linoleum in kitchen and bath; massive stone and brick mantel in corner of living-room; swell front buffet across entire end of dining-room; plate glass and bay windows; large bedrooms; bath, center hall and unusually complete buffet kitchen, all finished in white enamel; very large breakfast-room, may be used as fourth bedroom; 3 laundry tubs on screen porch; cement cellar; lot 36x132; full-bearing lemon trees. Exceptional value. PITTSBURG REAL ESTATE CO., 311-17 Laughlin Bldg. x15

FOR SALE—$1650, PART CASH. IF YOU want a well residence, thoroughly modern, very large grounds, nicely improved, artfully $1850 under value, see E. S. BUTTERWORTH, 614 Security Bldg. Phone. x

FOR SALE—A DOUBLE LOT IN HOLLYwood Home Heights tract; will sell for what it cost me, for cash only as I need money. Address box 50, SANTA MARIA, Cal. 15

FOR EXCHANGE—$2500; 7-ROOM MODERN house in South Hollywood; want property in Pasadena or near-by. W. I. CASTANIEN, corner Santa Monica and Gower. x15

ALHAMBRA.

FOR SALE—IN ALHAMBRA.
Fine acre lots on the bank of the Arroyo, with all varieties of trees, street work all in, close to the car line; gas and electricity; splendid improvements all around. Price $500 per acre.
Fine acre lot 100x334, close in, only $600, with a cement curbing and graded street.
170x336, all in Valencia oranges, only three blocks from high school; all street work in. Price $1350.
A fine 5-acre block, close in to Alhambra; streets on 4 sides. Price $4000.
We have a number of other fine acres and would be glad to show them to any prospective purchaser.

HOUSES.
$2600—A brand-new, finely finished, 5-room house; hardwood floors, beam ceiling, fine fixtures, white enameled kitchen, bathroom, etc. Price, $2600. Terms, $500 cash, but the owner needs money, and will sell at $2450.
$2750—5-room practically new, finished in the best manner possible; all kinds of fruit; close to the car line; well worth $4500; but owner must sell.
$3000—A bungalow just finished, located on a beautiful corner, and every improvement around is still better; all modern, and has everything that could be obtained.
We have every variety of small and large properties for sale, principally in East San Gabriel Valley. Our salesman with autos ready to show you at any time.
BUTTERBAUGH, MYREN & CO.,
128 Central Bldg.
Main 4327. 2 W. Main st., Alhambra. x

FOR SALE—
We have 6-room modern bungalow, close to business center and high school; bath, toilet, buffet, built-in effects; must be sold by Sept. 15; $500 cash, balance easy terms; will get it at once.
Heirs of Abel Stevens offer their beautiful estate—finest thing in beautiful Alhambra, half a mile archway double row peppers, rare trees, shrubs and flowers gathered from all over the continent—a single tree on the place is worth a thousand dollars—other trees worth $500 to $500. Fine arroyo on one side; snow capped mountains in sight year around.
In order to close estate by September 1 a low price—below it's value will be taken. Part cash, balance easy low rate of interest.
A soldier, all alone, will sell a cosy cottage, with modern improvements, with or without furniture, $2000.
Widow needing money will sell cottage, large lot, beautiful shade trees and fruit, for $1000. Who wants it? Great bargain.
25 W. MAIN. D. A. ROSS.
See our ad under Exchanges and Business Chances. x15

FOR SALE—
ACTUAL SNAPS IN SMALL ACREAGE IN ALHAMBRA.
1 to 5 acres, close in, suitable for suburban homes, at $750 and up; number of these are covered with fine orange trees. Street work all in, and is only three blocks from high school.
BUTTERBAUGH, MYREN & CO.,
Phone Main 4327. 128 Central Bldg.
Or 2 W. Main st., Alhambra. Cal. x

FOR SALE—NEW 4 LARGE ROOMS, 1½-story, modern, east front; lot 56x151; large beautiful buffet, cabinet kitchen, window seats; improved street; mountain view; $2500, part cash; will take clear lot. H. L. NYE, 66 W. Main, Alhambra. x15

FOR SALE—A TRUE BARGAIN; 10 ACRES, or a part, at $400; fine soil; 3 blocks from electric cars; 4 corner; water; near South Gardena. E. W. MINNEY, 205 W. Main, Alhambra. x15

HUNTINGTON PARK.

FOR SALE — HURRAH FOR CITY OF Huntington Park. We have the best schools in the State; good churches, hotel, streets improved, walk laid, trees, flowers in abundance, public park soon to be laid out; best water in the country; population 1500; 12 minutes from Sixth and Main; 5 cents on commutation tickets. We have bargains in real estate. Take Whittier car to Santa Fe ave., Huntington Park, one block south. WINDLOW REALTY COMPANY. 15

FOR SALE—
Suburban Property.
GLENDALE.

FOR SALE— $31,000.
10-room magnificent home, in the frostiest North Glendale, near Cass Verdugo; 2 acres fine soil; large barn, garage; private pumping plant, steam heat, electric lights, everlasting cool breezes; unsurpassed view of valley. To appreciate this, you must see it. Some "Arizona" man will buy this on sight. Half cash. By appointment only.

$11,000.
2 acres on corner just outside the city limits of Glendale, touching street car line; $1500 cash on fruit sold this year; one-third cash balance 1, 2 and 3 years, 6 per cent. This will sell for $6000 per acre inside 5 years; 2½ shares water with each acre.

$400 PER ACRE.
15 acres 15 minutes' walk from electric car line; house has bath and other facilities; cow and farming implements; income from asparagus bed, $215; bees, $250; fruits, $200; no limit to the possibilities of this apiary; it embraces not only the picturesque, but the faultless, frostless section.

$450 PER ACRE NEAR BURBANK.
6 acres perfect alfalfa land, water galore. Terms.

$2800.
New 5-room house; cellar under whole house, 300x150 ft., to 20-ft. alley; street work, cement walks, all paid for; $500 cash, balance easy. Can be inspected after car. $800 under actual value.
JOHN A. EPPINGER & CO.,
Office in Pfaff Building,
Fourth st., near Glendale Ave.,
Glendale, Cal.
Phone Sunset 1423.
Home 984. 15

FOR SALE—
$700 PER ACRE $700.
10 acres on Verdugo Road, 1½ miles from Glendale. Directly opposite Sagamore Hills.
No adjacent land can be had under $1000 per acre.
Mortgage due, owner must sell.
R. J. WIDNEY, 503-512 Lankershim Bldg., 128 W. Third street.
15 Phones A3626—Main 5200.

FOR SALE—
CHICKEN RANCH AND INVESTMENT.
$600—5-room bungalow, lot 50x300, on best street in city; lot alone worth $1200; snap.
$1600—2-story 7-room house, bath, electric lights; lot 52x130; 1 block to cars; Monday only.
$550—50x150, no better lot in town.
$1250—Corner, 75x150, 14 large Valencia orange trees, 2 blocks center of city. $100 cash.
ACREAGE.
120 acres of foothill at $75 an acre.
14 acres on Burbank road, $400 an acre. This acreage only 1½ miles from Glendale.
TUPPER & CO., Fourth and Glendale ave., Glendale. Sunset 2361, Home 225. x15

FOR SALE—$1250, AT FOOTHILLS NEAR car line, $1000.
5-room house and lot on Cedar; will take lot and mortgage and small amount cash, $1000.
Lot on E. Fourth st., $600.
House and 2 lots on E. Fourth st., $2000.
I still want that lemon grove.
Will exchange good lots and vacant lands at their prices.
Home 1423. R. A. BLACKBURN,
Sunset 2361. Fourth and Glendale ave. x15

FOR SALE—A HOME FOR HEALTH, 1000 FEET ELEVATION, PLENTY OF GOOD WATER, 10 ACRES OF THE FOOTHILLS OF EAST GLENDALE; MIXED FRUIT AND VEGETABLES; A FIRST-CLASS HOME; AN IDEAL FINE LOCATION FOR BEES; 5-ROOM HOUSE, WITH BATH; OUTBUILDINGS FOR 500 CHICKENS. PRICE $400 PER ACRE. SEE R. A. BLACKBURN, 225 GLENDALE AVE., GLENDALE, OR JOHN EPPINGER & CO., FULLER BLDG., COR. 1ST. AND GLENDALE AVE., GLENDALE. 15

FOR SALE—
2 ACRES AT GLENDALE, PRICE $1600, GOOD TERMS. This property is well improved, with a six-room bungalow, two-stall barn, corral, chicken-houses, etc.; 3½-H.P. pumping plant. The place is all in fruit; must be seen to be appreciated. Owner forced to go East, must sell. See W. H. TONKIN, with the
ERKENBRECHER SYNDICATE (LTD.)
x15 123 W. Sixth st.

FOR SALE—THE NICEST AND BEST 5-room modern bungalow in the best part of Glendale, ½ block from car line on the easy payment plan; $400 cash, balance $20 per month, or will accept good equity in lot for first payment. See the owner, J. W. DOLAN CO., 320 Grant Bldg. Adfg. Bdwy. 4501 x15

FOR SALE—5-ROOM BUNGALOW, HARD finish, electric lights, bath, sink, toilet, hot water, mantel, cement cellar; large closets; mail delivery twice daily. Close in. Fences, barn, shed, trees, lawn. Owners, large lot, a bargain. Good terms. Phone 1261 SUNSET. 15

FOR SALE—
THE BEST BUY IN GLENDALE.
$2400, north front, one block from cars, also adjoining corner $x10. See this and make offer. Small cash payment. See MR. JANSEN, with C. WESLEY ROBERTS CO., 217 Chisholm Hallenbeck Bank Bldg. x

FOR SALE—IN BEAUTIFUL GLENDALE, an acre home place, 5-room cottage, all kinds of fruit and flowers; street work done, and one block from car line; price $4000. Address FRANK CAMPBELL, Glendale, Cal.

FOR EXCHANGE—$2000, MODERN 5-ROOM house, east front, near electric; want Los Angeles; will assume. OVERTON REALTY CO., Sunset 81, Glendale, Cal. x15

FOR SALE—IN GLENDALE, ONE LOT ON Grand Boulevard, and two adjoining on Mary street; cheap; terms if desired. Owner, GLENDALE 31. 15

FOR SALE — LOT 50x150, WITH 5-ROOM house, terms $800, $250 cash. Address A, box 100, TIMES OFFICE. x

PASADENA.

FOR SALE—BARGAIN, SIX ROOMS BESides bath, screen porch and cement cellar; 1¼-story; lot 52x184, improved with barn, 22, corrals, oranges, peaches, berries, figs, apples, grapes, walnuts—all in bearing—and flowers. House built five years, has gas, electricity, polished floors, three bedrooms; on Oak Knoll car line to Los Angeles; one mile from center of Pasadena; City assessed at $5 per value of house, $1000; will sell for $2000 cash; satisfactory reasons for that price. Lot alone worth $2500; improvements cost over $2300. Consult any agent or OWNER on property, 162 S. Lake ave. 15

FOR SALE—GREAT BARGAIN.
$5750—10 fine lots, with good 5-room house; near Washington and Lake ave. "ON THE HEIGHTS." Only 150 ft. to Lake ave. car; fine soil; 5 feet frontage; beautiful flowers and trees; large barn. The lots alone are worth $6000. The house and barn could not be duplicated for $3000; but owner must have CASH; $4000 cash, balance $3000, is mortgage now on; or can pay all cash.
MOYER & GILBERT, 612 Frost Bldg.
Home 'phone A3827, Main 5474. x15

FOR SALE—PASADENA, 148 VALLEY ST., 2 blocks west of the Hotel Green, $2300; $150 cash and $20 per month, including interest. Four-room bungalow, modern. The best buy in Pasadena.
See W. E. JONES, 230 Pacific Electric Bldg. 6th and Main sts. Home 10845; Broadway 7452. 2*

FOR SALE—LOT, AT A BARGAIN; situated on Spruce st. between Los Robles and Garfield ave.; lot 50x182, with fruit trees; building restrictions; part cash, balance $10 per month. H. M. TRUMAN, 113 E. Fifth st., Los Angeles. 15

MONROVIA.

FOR SALE—A SNAP IN MONROVIA.
A fraction over two acres, all in oranges, mostly navels; good cabin, 4 rooms; plenty of water, etc. Party is going East, and place must be sold. Price $2750.
$2750. BUTTERBAUGH, MYREN & CO.
Main 4327. 128 Central Bldg. x

FOR SALE—BUNGALOW; A BEAUTIFUL up-to-date home in our pretty foothill suburb; right at the end of the Monrovia car line. The number is 623 E. Olive ave. M. E. MILLER CO., 702 Merchants' Trust Bldg. L. A. R. R. x15

TO LET—IN BEST PART OF MONROVIA, completely furnished 7-room cottage, with piano, at $50 per month, for 6 or 12 months. MRS. ANNA M. SPENCE, Primrose ave. near White Oak ave., Monrovia. 15

INGLEWOOD.

FOR SALE—A SNAP IN THE POULTRY Colony at Inglewood; right opposite White Wyandotte Farm; come to your door twice weekly for eggs; must sell quick; nice, new, modern 7-room house, fenced, and cross-fenced; chicken-houses, 600 ft. front by 250 ft. deep. Price $650 (worth $1300.); $450 cash, balance to suit. Don't miss this chance. Call F. A. BUELOW, 240 Wilcox Bldg., or 76 Forest st., Inglewood. x15

COMPTON.

FOR SALE—20 ACRES IN THE CITY OF Compton, California, on Main st., known as Spencer property; improved with house, barn, and orchard; must be sold. Address J. F. GROOVER, Norwalk, Cal. Price per acre $600. 15

ALTADENA.

FOR SALE — BARGAIN, ONE OF THE finest residence sites in Altadena; on a corner, close to car; fine view; excellent water right. Also a fine large lot. Address owner, P. O. box 607, PASADENA, CAL. x15

FOR SALE—
Suburban Property.
SOUTH PASADENA.

FOR SALE—
MR. HUNTINGTON HAS ANNOUNCED THAT HE HAS TAKEN OFF THE MARKET ALL OF HIS "ONEONTA PARK" PROPERTY, WHICH BOUNDS GOOD TO US, AS WE OWN AND CONTROL PROPERTY IN THIS VICINITY. THIS MEANS A BIG INCREASE IN PRICE, BUT WE STILL HOLD OURS AT THE SAME PRICE, SO AS TO GIVE THE OTHER FELLOW A CHANCE.

"DO IT NOW."
"A BARGAIN" AT ONEONTA PARK.
In one of the most beautiful homes that ever was built in California. This home is brand new, never been occupied, situated on a beautiful corner with large fine live oaks surrounded by fine homes; lawn, shrubbery and flowers are all in; has a beautiful large garage. This home must be seen to be appreciated. We have done the work on this house, and would like to show it to you very much. We will place this home at a sacrifice price of $15,000; cannot be duplicated for less than $18,000, to say nothing in regard to location. Can make good terms.

We have two beautiful colonial homes of seven rooms each at Oneonta Park; fine live oaks, more built for homes, but must sell. Will sacrifice. Make us an offer.
$4250 is all we ask for a new large 6-room bungalow, on a beautiful drive. Will take a very small cash payment. Balance monthly.
$3500—Beautiful new bungalow, TERMS.
$1100—$1200—$1300—$1400.
Beautiful large lots at Oneonta Park. If you are figuring on locating in this vicinity, always see the
N-A-T-I-O-N-A-L
INVESTMENT COMPANY,
625 Central Bldg., Los Angeles. Fg609. x15

FOR SALE—
ONEONTA PARK.
Have you seen this most charming of all suburban residence sections, with its mountain views, orange and oak trees?
Fine streets and improvements with every city convenience, and PRICES WILL NEVER BE SO LOW AS AT THE PRESENT TIME. You will have a profitable investment as well as a charming home.
The following are all extra good value:
$1150—Lot 60x115 ft., half block from Dos Robles Station.
$1250—Lot 60x165 ft., restrictions $2500, choicest surroundings.
$2000—Lot 100x325 ft., east front, Elm street. The depth makes this very valuable. It could be possible to subdivide into four lots if desired.
$2200—Splendid corner 120x165 ft.
$2400—Fine corner lot 200x200 ft., near Oneonta Station. Adjoining inside lots half this size held at $2750 and about to be advanced. A very good buy.
$3000—New bungalow. Just finished. A beauty. Six large rooms besides spacious attic and cement cellar. Piped for furnace. Hardwood floors throughout; electric fixtures not in yet. You can select them. See owner there today. No. 1623 Electric avenue, half block north of Huntington Drive at Dos Robles Station.
$12,000—Beautiful large house on large lot, 100 x175 ft. Best value in the whole section in property of this class. You could not duplicate it for the price asked. Splendid opportunity to get a handsome place at a right price.
FARNSWORTH BROS., 225 Lissner Bldg., 324 S. Spring st. x15

FOR SALE—GREAT SACRIFICE; OWNER leaving California permanently, will sell this beautiful home several thousand dollars less than cost; Italian style, cement, with tile roof; selected stone foundation; 3-foot basement under entire house; large living-room opening onto a beautiful patio, with electric fountain; stone fireplace, art-glass cabinets; library has built-in bookcases, mantel of Verdi antique bronze, wall seats; beamed ceilings, side walls paneled in wood, with tapestry above; exquisite free hand painting between beams; dining-room has a handsome built-in buffet, art-glass china cabinets and mirrors; walls are paneled in selected wood; beamed ceilings, free hand painted on ceiling; three large bedrooms, all outside entrances; walls are decorated free hand by a noted artist; hardwood floors throughout; bathroom has tile walls, mosaic floor pedestal tub and lavatory; shower bath; the electric fixtures are all of special design; kitchen and butler's pantry are in bathroom enamel; sixcoat work; refrigerator and steel Garland gas stove; billiard-room with billiard table, fixtures and buffet; large laundry enameled tubs; furnace, water heater and Leonard entire water filter. This home has to be seen to be appreciated; corner lot; beautiful lawn, rare flowers and shrubbery; five oak trees; fireproof garage large enough for three machines. Owner on premises every day from 10 to 12. W. CUMMINGS, corner Oak and Marengo, South Pasadena. Oneonta Park. x

FOR SALE — $1000—BEST INSIDE LOT TO be found for the money, splendid surroundings, beautiful view, good for investment or home. Lot next to this just sold for $1200 cash.
$3000—MOST DESIRABLE CORNER IN SOUTH PASADENA. Beautiful tree-lined avenue, residences costing from $5000 to $15,000 going up all around this. Only corner in the neighborhood for sale. Now is the time to get this 100x150 corner before winter activity develops higher prices. Inside lots here are $30 per foot.
$2400—Never before offered on these terms. $250 cash, balance like rent. Beautiful 6-room bungalow, one block from short line on fine street; attractive, modern, complete; lot 50x150, garage.
$4250—Owner going away, offers best bargain yet. New home 8 rooms, high-class, many attractive right up-to-date features. East front, in Oneonta Park. You cannot beat this for bargain. WASHBURN BROS., 1032 Mission, South Pasadena. Home 3500. x

FOR SALE—OR EXCHANGE. $6500; MTG. $2750; 7-room 2-story house, new, just finished; oak floors throughout. Furnace, living-room 16x26, 14x16. Within 400 feet of Oneonta Park station. J. L. PETERS, with D. L. PETERS, 637-638 H. W. Hellman Bldg. x15

FOR SALE—LISTEN. "ONEONTA PARK off of the market." Buy 100x165 ft. lot, east front, school on, at same old price, $1750. After Sept. 1 advanced $50 per cent. Get a move on you if you want it. See MR. JANSEN, PASADENA 2368. 15

FOR SALE—SOUTH PASADENA, IN A growing location, 6-room bungalow, oak floors and up-to-date in every particular; $300 or $400 down, balance to suit; price $3450. C. O. HENRY, 6625 Pasadena ave. Phone Main 6. 15

FOR SALE — MID-SUMMER SACRIFICE sale in South Pasadena, 5-room cozy bungalow, swell interior, worth $7000; will sell for $6000. Swell 5-room, worth $4500; will sell for $3500. F. J. DOLAN & CO., Mission and Pale Oaks. x15

SIERRA MADRE.

FOR SALE—LEMON GROVE. WE HAVE the best lemon grove in this section. Nine acres, trees in splendid condition, some improvements, well located, plenty of water. Better look into this at once. A. S. MEAD, Sierra Madre, Cal. x15

COVINA.

FOR SALE—
See our advertisement under "LEMON & ORANGE GROVES."
EDWARDS & WILDEY COMPANY,
Main 6007. 232 Laughlin Bldg. Home 10787. x15

FOR SALE—
Country Property.

FOR SALE — BEAUTIFUL SAN GABRIEL Valley, 1 to 5-acre lots, $10 down and $10 per month, free water, 12 miles from city, on electric car lines. W. H. PINNEY, room 9, Orpheum Theater Bldg., 227 S. Spring st. x

FOR SALE—I OWN 320 ACRES OF LAND 2 miles east of Delano, worth $60 per acre; am going east, must sell, will accept $37 per acre for any portion of it. Easy terms. F. O. box 346, OCEAN PARK. x

FOR SALE—BUY ACREAGE SOUTHWEST, in the path of the city's progress. I have some snaps near Manhattan and Redondo. R. H. HILES, with ORRIN RICE, 219 Citizens' National Bank Bldg. 15

FOR SALE—480 ACRES OF GOOD LAND, five miles from Clovis, at a bargain. Also 160 good land, 12 miles from Clovis, at a bargain.
Address INGMIRE BROS., Clovis, Cal. x

FOR SALE—GARDENA WAY, 2 BLOCKS from electric car; 5 acres fine soil, small house and good barn, chicken corrals; plenty water, $1000; terms. See OWNER, 8294, x Main. F4781. 15

FOR SALE—$500 OF THE BEST LAND IN San Joaquin Valley, close to Fresno and R. R.; fine subdivision. Call and we can explain. FRESNO LAND CO., 507 Mercantile Place. x15

FOR SALE—IN SAN LUIS OBISPO CO., 2000 acres of choice eucalyptus and walnut land on R.R. Ranches of all kinds, $25 acre and up. MRS. J. F. WEST, Nipomo, Cal. x

FOR SALE—40 ACRES FINE ALFALFA land at $85 per acre, with plenty water, $20.50 cash, balance yearly payments; Fresno county. Address T, box 158, TIMES OFFICE. 15

FOR SALE—10 ACRES OF RICH SANDY loam soil, in town of Wasco, center of alfalfa belt; lots of water; cheap for a quick sale. 533 SAN PEDRO ST. 15

FOR SALE—10 ACRES, 1 1-4 MILES FROM Rialto, on water line; good for alfalfa, oranges and lemons. $150 per acre. 228 N. AVENUE 20. 15

FOR SALE—STOCK RANCH; ONE 80,000 acres at a bargain; others from 1000 acres up. JACKSON, with Silvis Co., 305 Mason Bldg. F2500. 15

FOR SALE—TEN-ACRE ORANGE GROVE, Covina, Cal., $10,000; half navels, half Valencias. Barn, 5-room house. S. ROBERTS HEADLEY. x

FOR SALE — RELINQUISHMENT, IMPERial Valley, seven miles from railroad; $300 if taken quick. Address Z, box 233, TIMES BRANCH OFFICE. 15

FOR SALE—147-ACRE RANCH, $2000, 500 cords wood; good house; well. Owner must sell. W. A. DUNTON, 122 N. Broadway, room 105, afternoons. 15

FOR SALE—$2000 STOCK RANGE. PLENTY of water; carry 20,000 head of stock; a fortune for the man that can use it. SINCLAIR, 111 S. Broadway. 15

FOR SALE—
Country Property.

FOR SALE—

FRESNO COUNTY LANDS.
STOCK RANCH.
1439 acres on S.P. main line 26 miles west of Fresno. Land is all level and all irrigable. A heavy growth of natural grasses covers this land and there is an abundance of green feed throughout the year. Fresno Slough borders it and the Riparian water is, therefore, obtainable in abundance, for stock as well as for irrigation. Cattle thrive on this land and many of Fresno's citizens have grown rich off the stock ranches adjoining. This is the cheapest proposition of the kind to be had in the county. It can be bought if you act this week at $30 an acre on terms of 1/3 cash. The first party to investigate will buy.

EUCALYPTUS—VINEYARD.
940 acres 16 miles from Fresno, and 2 miles from Kerman, close to schools and churches, and in a district being rapidly improved. A thorough test has been made of this land and experts have pronounced it an exceptionally fine soil for eucalyptus. Surface water is within 8 to 12 feet and walks sunk to depth of 50 to 75 feet will supply plenty of water for irrigation. Land is level and easily put into cultivation. Twelve thousand acres of the adjoining land has been improved into vineyards, orchards, alfalfa ranches, etc. This land offers the combination of rich soil, cheap water, near-by markets and excellent transportation facilities. It can be purchased for $18.50 an acre on easy terms.

ALFALFA—ALFALFA.
1280 acres near Wheatville in the alfalfa belt of Fresno county. This land is all level, absolutely free of alkali, and carries a water right to 50,000 inches, being a seventh interest in the Crescent Canal, which runs through the land. At the most conservative valuation this water right is worth $50. Part of this right could be sold as there is more than enough to take care of the land when cultivated. Forty acres is now in alfalfa, and another 40 is checked. Investigation will prove this the best alfalfa proposition now on the market. Price $20 an acre on terms.

LANDS FOR COLONIZATION.
Large tracts of good land, suitable for colonization are rapidly growing less in number. Our recognized standing as the largest land dealers in the San Joaquin Valley enables us to secure the best offerings, and it will pay you to get a list of our properties of this kind, and learn locations, terms and prices before buying. We are offering the following:

COLONIZATION TRACTS.
12,000 acres south of Mendota. This is the best cheap land in California. The soil is the richest of the valleys, and entirely free of alkali and other objectionable features. Irrigation engineers have, after an exhaustive study of the locality, furnished an estimate which shows that water can be put on this land at an outside cost of $5 an acre. It is offered for sale in a body at $12.50 an acre, on terms.

2000 acres 2 miles from railroad in west side of Fresno county. This tract offers exceptional opportunities for subdivision. An experiment well made in the center of the land demonstrates the water supply. The same quality of land retails in the county at $120 to $200 an acre. This land is on the market for a limited time at $25 an acre.

5000 acres 16 miles southwest of Fresno near Raisin City. The soil is rich and plenty of water for irrigation can be had from wells 60 to 120 feet deep; surface water at 12 to 14 feet. For a cheap subdivision property this land is hardly better now on the market. Price $15.50 an acre, on easy terms.

ALWAYS BEAR IN MIND
THAT IT WILL PAY YOU
TO SEE US
FOR SAN JOAQUIN VALLEY LANDS, IMPROVED OR UNIMPROVED, LARGE OR SMALL TRACTS.

PIERCE & ANDERSON,
PIERCE & ANDERSON,
PIERCE & ANDERSON,

LOS ANGELES OFFICE.
214 MERCANTILE PLACE.

MAIN OFFICE,
FRESNO. x15

FOR SALE—BY
SERVICE BROS.
302 FROST BLDG.

E. J. BALDWIN ESTATE.
E. J. BALDWIN ESTATE.
E. J. BALDWIN ESTATE.

With few exceptions, the entire estate will be sold. This vast estate comprises thousands of acres of the richest farming land in this State. Its merits are so well known that but little comment is necessary.

The Rancho La Puente, in the heart of the great San Gabriel Valley, consisting of thousands of acres of the finest farming land in Southern California, will be offered for sale and will be sold in tracts of 10 acres up.
Only 14 miles N.E. of the city, between El Monte and Covina, by the S.P.R.R., Pacific Electric and Salt Lake Railroads.
Perhaps you are curious to know what this land is adapted to.
Well, it cannot be beaten for growing
ALFALFA,
WALNUTS,
Fruits, vegetables. Yes, and around Covina, Monrovia and Arcadia it is first-class
ORANGE LAND.

THE WATER QUESTION.
That is already demonstrated.
There is water under this land.
One plant in operation pumps 600 miner's inches of water. There are numerous small plants pumping 250 inches, and others pump less than 150 miner's inches of water.
There is not another tract of land in Los Angeles county or at least that is as close to the city of Los Angeles that can be bought at as reasonable a figure. We are simply besieged with buyers, don't wait until it's too late. Now is the time to buy. If you are looking for a location for a home or for an investment, here is your opportunity.
There is a good home market for all produce, especially for alfalfa.
Go out and see for yourself, that is all that we ask. You will be convinced. One thousand acres sold during past three weeks.
Prices and terms at our offices.

Have you ever heard about the
DAIRY LAND
just south of EL MONTE, 12 miles from Los Angeles, one mile from the electric car line? This land requires no irrigation whatever to grow

ALFALFA,
VEGETABLES,
CELERY.
Just think of it. No labor or expense for irrigating; just plant your crops, cultivate them and watch them grow. Perhaps you don't believe this? It can be possible in this land of rainless summers; well, then, just locate the Covina line car for El Monte, go out with us to the tract, and let us "show you" where 34 tons of alfalfa per acre can be grown each year, without irrigation. Look on the ground floor and double your money in one or two years.
We have about 2000 acres of this land for sale, but at the rate it's selling it will not last long. Prices and terms at our offices.
SERVICE BROS.,
Selling Agents.
E. J. BALDWIN ESTATE.
302 Frost Bldg., 145 S. Broadway.
A1911. Broadway 6715.
Branch office—EL MONTE, CAL.

40 acres three miles from Covina, 1 mile from Covina car line, planted to walnuts, 4 years, fine thrifty trees, 330 inches water piped on land, fine for alfalfa, between trees on oiled road, a great bargain at $15,000, easy terms.

20 acres young walnut orchard, 2½ Monte-Covina district. Trees set 4 years, 130 inches water; $8000; easy terms.

10 acres walnut trees, 4 years, 130 inches water; price, $4000. Covina, 3½ miles, car line 1 mile.

17½ acres, ¾-mile from 3rd Monte and car line; 12 miles from city. 5 acres full bearing walnuts; balance 4 years old, $450 per acre, easy terms.

17½ acres full bearing walnuts, ½ mile from car line, 12 miles Los Angeles, income $2700; price $13,500, very easy terms.
SERVICE BROS., 302 Frost Bldg.

FOR SALE—
TEN ACRES OF ORANGE LAND FREE.
If you have $3000 to $10,000 to invest in the purchase and development of a tract of the best orange land in California, surrounded by groves worth $1500 to $2500 an acre, near Los Angeles, I will show you how you can get 10 to 20 acres without cost and make 50 per cent. on your investment without risk. Address Z, box 5, TIMES OFFICE. 15

FOR SALE—
Country Property.

FOR SALE—

10 acres of best land, on corner, in Burbank; good anything, or can be subdivided into lots, $300 per acre.

4 acres land, good house, 3 wells, all set out to fruit trees; price $3000.
PERCY H. CLARK CO.,
311 H. W. Hellman Building.
Phone Main 672. x15

FOR SALE—

I SELL THE EARTH.
R. S. BASSETT.

Fine subdivision tract in the
SAN JOAQUIN VALLEY.
About 600 acres, located between the Santa Fe and Southern Pacific Railroads, and being about 2½ miles S.E. of Corcoran, and about 3 miles due west of Tipton, lying for 4 miles along the township line between these two places; it is only about 1¼ miles from the Santa Fe Railway at Turnbull Siding. The land is comparatively level, being slightly undulating in parts. Tule River crosses the property, and its banks are fringed by large willow trees; surface water can be obtained at from 10 to 20 ft. and the property lies in the artesian belt, as is evidenced by a small flowing well now on the property, which was put down as a test well. The property has been surveyed into 40-acre tracts, and the survey been accepted by the County Supervisors. The preparatory work being mostly done, it would require but little work and expense to put it on the market as a subdivision. Lands lying between this tract and Corcoran sell for from $75 to $150 per acre. As subdividing is not "our forte" we have made the price low enough to attract the attention of successful subdividers, and of investors and speculators generally. We will deliver this splendid tract at $35 per acre, on terms of 1-3 cash, balance on time, at 6 per cent., or might take about 1-3 in L. A. clear property.

A CALIFORNIA FOOTHILL HOME.
Located only about 3 miles from Los Angeles; elevation about 2500 feet; magnificent view. Large, modern house; orchard of lemons, oranges and grapefruit brought in last season, over 2000 boxes, and same will increase yearly with the age of trees. Price only $15,000.

772 ACRES.
Part valley, but mostly foothill; 3 acres in oranges; 7 acres in alfalfa; extra good water right; fine place for stock or hogs.
PRICE $15,500.

2000 acres, Sacramento Valley	at $27.50
4000 acres, two-thirds tillable	at $18.00
4000 acres, near railroad	at $20.00
4000 acres, 800 in alfalfa	at $25.00
4000 acres, near Corcoran	at $35.00
2500 acres, stock ranch	at $ 7.50
2700 acres, two streams	at $ 7.50
2500 acres, part orange land	at $30.00
324 acres, two-thirds tillable	at $30.00
1300 acres, near Terra Bella	at $34.00
640 acres, near Tehachepi	at $15.00

Call on or write for particulars.
R. S. BASSETT, L.A.R.B.
202½ S. Broadway. Rooms 201, 203, 213. x15

FOR SALE—
ORANGE GROVE and
ORANGE LANDS for
SUBDIVISION.

800 ACRES OF ORANGE LANDS, located in the very best orange growing section in San Bernardino county, 250 acres of this land already in oranges, producing a large income. Water rights best in the State. Suitable buildings, modern packing-house lighted by electricity. Located on the railroad. Can be subdivided into 10 or 20-acre tracts and each tract will have a fine building site. Convenient to the electric cars and railroad station. A cash payment of per cent. will secure this land for a term of years. EVERYTHING in perfect order.

WALNUT GROVE.
LA HABRA.
144½ ACRES, LOCATED AT LA HABRA. All in 4-year-old walnuts, with 14 shares of domestic water. This property will be sold for the next few days at $2300. Terms $2000 cash, balance can run several years.

EUCALYPTUS,
GRAPE and BEET
LANDS.
2000 ACRES OF FINE LEVEL, WELL-WATERED eucalyptus, grape, grain and beet land, located on one of the principal railroad lines in Tulare county. Two good artesian wells. An ideal place to subdivide in 40-acre tracts. Adjoining lands now selling for $75 per acre.

See W. F. McINTORN, with
EDWARD D. SILENT & COMPANY,
408-410 South Hill st.
Est. 1885. Member L. A. Realty Board. x15

FOR SALE—
Country Property.

FOR SALE—ORANGE COUNTY
PROPERTY FOR SALE
on easy terms. Bare lands, orange and walnut groves.
Hazard's Subdivision.
Orange county foremost acreage.
10-acre tracts with water on easy

Register Classified

FOR SALE—
Country Property.

FOR SALE—

AN OPPORTUNITY OF A LIFETIME.

We have 17 acres in Lemoor, Kings Co., Cal. Lemoor has a population of 300, with high school and grammar schools; it is in the finest farming district in the State; these 17 acres are in the town and on the corner of Lemoor ave. and the county boulevard, both of these streets are oiled; the property is owned by an old gentleman over 65 years of age, and he cannot give it the attention it requires. The cost for water is less than $5 a year; the soil income is $1500 a year, and can be increased away above this by a younger and experienced man; these are some of the improvements: 3 houses, a very large barn, 30x50, chicken corrals, 4 acres mustard; 1 acre Thompson and Sultana grapes, 3 acres alfalfa; 3 acres fruit trees; 175 Muir and Crawford peach trees; a very fine family orchard, quinces, Winter Nellis pears, Hartlett pears, black and white figs, 40 apricot trees, apples, plums, prunes, Siberian crabapples; 1 rgve of the finest corn in the State; a 6x9 fine vegetable garden. All tools to carry on. It will require $5000 cash to handle this proposition, and a mortgage of $7000, at 6 per cent. for five years.

R. A. ROWAN & CO.,
300 H. W. Hellman Bldg.
x13

FOR SALE—

FINEST ORANGE LAND

IN SOUTHERN CALIFORNIA.

120 ACRES IN WORLD'S FAMOUS RIVERSIDE-RIALTO DISTRICT.

$300 PER ACRE.

Land lays at elevation of 1100 feet and perfectly level; absolutely no frost or scale; water piped and pressure through private; packing-house, station and town adjoins land; orange and lemon groves adjoining.

WITHOUT DOUBT FINEST TRACT OF UNDEVELOPED ORANGE OR LEMON LAND IN SOUTHERN CALIFORNIA.

Plenty of water can be developed on land.

One well now completed shows 150 inches.

Seven miles from Riverside. Three from Rialto, main line of Southern Pacific and Santa Fe Railroad. Fine oiled roads.

Address Y, box 126, TIMES OFFICE. 15

FOR SALE—BY THE OWNER, 20 ACRES OF land, 10 acres of which is under cultivation; plenty of water belonging to the land, will sell in five or ten-acre lots.

This is the last piece of vacant land adjoining the foothills in this location.

Terms, one-third cash. Price $400 per acre.

HOME PHONE 50633, or write 617 W. 38th.
15

FOR SALE—

For some DECIDED BARGAINS in vacancies see

LAWSON & LA DUE,
627 South Spring st.

A SNAP. 11 acres on a main boulevard near L. A., SOUTH; 5-room house, range trees, eucalyptus grove, alfalfa, plenty of water. Large barn; 5 miles from city limits. Same is an unimproved property, $600 an acre, easy terms.

11½ acres near the above ranch, same price and a decided bargain. 5-room, new modern home; fine pumping plant and barn. You will see the value in this at once.

10 acres, deciduous full bearing trees in the orange belt. $1000 HANDLES same. Extra good water right, $250 an acre. Will take good trade.

We have a large list of ranches of all sizes at easy terms.

LAWSON & LA DUE,
627 South Spring st.
Broadway 5150.
15

FOR SALE—

"Go to Gardena" for location. In the "Shoestring Strip." The alfalfa, dairy and poultry section.

$2500—One acre, with neat 5-room cottage, barn, deep well, windmill and tank. A bargain.

$10,000—12 acres; 8 in alfalfa; 4-room house, barn, fruit and shade trees; windmill, water, horse, buggy, mower, rake, farm tools, 3 milk cows, 175 laying hens.

$7500—10 acres; house, barn, deep well, 3-h.p. pumping plant; family orchard; some and figs, 2 cows, chickens, farm tools, etc. Small cash payment and long time on balance.

$6000—5 acres; house, barn, deep well; 4 miles from car line. $1000 cash, balance easy terms.

$3500—5 acres, unimproved; abundance of water; ½ mile from car line.

$10,000—7 acres; 6-room house, barn, corrals for poultry, variety orchard.

$5000—5 acres, one block from car line; 4-room cottage, barn, fruit and shade trees; horse, rigs, cow and chickens.

W. M. GRAY, Gardena, Cal.
x15

FOR SALE—

A Few Real Live Bargains.

In

Alfalfa.

200 acres, 65 in alfalfa, balance ready for seed, plenty water, only $125 per acre.

200 acres, 200 inches water, 80 acres in alfalfa, balance ready for alfalfa. Good improvements. $175 per acre.

ALFALFA LANDS.

Ontario, 20 acres good, new, level, $14.

Ontario, 140 acres, soil all or part, $60 and $80.

Winnetka, 25 acres A-1 alfalfa land, $100, easy.

SAN GABRIEL WAY.

5 acres in Sunset tract, corner HUNTINGTON DRIVE and MONTE. Price $2500. Terms. Some land worth $2000 per acre.

ROBERT MARSH & CO., INC.,
x13 Home 50758. Main 1045.

FOR SALE—

For HOMESEEKERS,
ATTENTION.
FREE—INFORMATION—FREE.

We can furnish you authentic literature and information about the best ranch sections of California. We have facilities for putting you in touch with private ranch organizations whose business it is to provide information to homeseekers. All parts of the State, or this part. Call or write us and we will give personal attention to your requests.

SUNSET MAGAZINE HOMESEEKERS' BUREAU OF INFORMATION.

City Ticket Office, Southern Pacific.

SIXTH AND SPRING STS., LOS ANGELES, CAL.
x15

FOR SALE—IN PERRIS VALLEY, HOME bargains: 11 acres fine chicken ranch and alfalfa ranch; 5-room house, pumping plant, bearing 6 inches; price $1200, including chicken-house.

10 acres, Perris, 5-room house, $1000.

1 acre level alfalfa land, 7 miles from Redlands, in sight water, $60.

442½ acres, 200 alfalfa, cutting 2 tons per acre, now; 80 acres graded ready for seed; 50 acres grain land; 150 head Jersey cows, 3 horses, 5-room house, 5 barns, railroad switch into barn; 60-h.p. pumping plant; 800 inches water; all machinery for alfalfa, only $1,000 per acre.

10 acres, 1 mile from Perris, $800.

10 acres, Perris, 12 in alfalfa; 4-room house; 7-gallonmith shop; 12-h.p. pumping plant; 2 inches water, horse, wagon, cow; tank 2000 gallons, windmill.

WESTERN REALTY & INVESTMENT CO.,
404 S. Hill st. 8014. Broadway 3470. x15

FOR SALE—

215 acres alfalfa and grain; 2 flowing wells; 6-room house, barn, chicken house; 20 bearing pear and peach trees; 160 large eucalyptus; fronts on electric line, 2 miles from Los Angeles; no incumbrance; $10,000 part cash, balance 2 and 5 years. If don't want all, will divide.

21 acres level alfalfa land, 17 miles from Los Angeles, on electric line; 3 flowing wells; 6-room plastered house, barn, granary; 200 White Leghorn chickens; sheds and corrals for cows; 2 horses, 2 cows, farm wagon, harness, implements, $1600 will buy it; part cash, balance mortgage.

10 acres, 12 in alfalfa, balance suitable and cultivated; 1 flowing well; 5-room house; barns, cow, stable; fine dairy, alfalfa ranch, miles from Los Angeles; on electric line; $9,000, part cash, balance mortgage.

WESTERN REALTY & INVESTMENT CO.,
404 S. Hill st. 8014. Broadway 3470. x15

FOR SALE — $500 WILL BUY 20-ACRE foothill ranch, 6 acres level land, balance rolling; 4 acres cleared, remainder easy to clear; 3-room cottage, fenced three sides; fronts on road; house and barn; this season's crop of barley and beans will more than pay for ranch; 4 miles from Pasadena; 2 miles from Alhambra; 1 mile from Garvanza; 1 mile from Monterey Park; 1 mile from Yellow Car; Cal. 2, 2, 20, 1. 15

FOR SALE—
Country Property.

FOR SALE—

SOME SURE SNAPS.

GOOD.

640 acres, 110 miles from Los Angeles; 3 miles from R.R.; land all fenced; soil decomposed granite; fine for apples, pears, alfalfa or grain; plenty water at 14 feet; cannot duplicate in neighborhood under $25; you can buy this for $15 per acre; terms.

CHEAP.

25 acres, 2 miles from R.R. station, 1 mile from ocean; 11 acres olive trees, loaded with fruit; 14 acres, right for walnuts, fruits or vegetables; 23 acres level; 4-room California house; small barn; family orchard; variety fruits; small well; worth $600; for quick sale $500 will buy it.

GENUINE BARGAIN.

Tip-top dairy ranch, 80 acres, only 45 minutes from city, ½ mile from station; on electric railway; 30 acres alfalfa; 30 more can easily be made; 2 artesian wells, reservoirs; 6-room California house; fine barn, shed; planted fence; 20 cords eucalyptus; 1½ acres fruit trees; place worth $200 more; a genuine bargain at $100 acre.

You can't beat this. It is a sure snap.

FINE ALFALFA LAND.

80 acres, Porterville district; deep, rich soil; smooth surface; plenty of water; price only $50 per acre.

EXCELLENT FOR EUCALYPTUS.

160 acres on S.P., good soil; no hardpan; 50 alkali; smooth surface, good drainage; water less than 16 feet; rain fall 25 inches; can buy this for $20 per acre; your own terms IF YOU MEAN BUSINESS.

THE KIGGENS LAND CO.,
211 Mercantile Place, Los Angeles, Cal. x15

FOR SALE—

$13,000. TERMS.

22 1-2-acre fruit ranch, at a real bargain price, in one of California's finest valleys, where a big forward movement is on—new trolley line, new electric plant, new gasoline motor car, and values going up; ranch WAS DEVELOPED FOR A HOME, NOT TO SELL, and is now offered only because the owner is growing old and wants to move to town; 25 years high development will back your investment; 2 acres orange trees, 7 years old, yielded 3 carloads of fruit this season; 5 acres lemon trees, 9 and 12 years old, produced 3000 boxes the past year; 8 acres mustard grapes, which net $120 or more per acre annually—the best grape valley in the State; 2 1-2 acres in alfalfa; good 7-room house; barn, 30x60, windmill, packing-house, 30x32; 4000 trays, 400 packing boxes; 2 good houses, water, stock, implements; soil is pure decomposed granite, perfect for irrigation; clean as a whistle; last season ranch needed FOUR IRRIGATIONS at TOTAL COST OF $25.45; you will be located only two miles from town of 3000, with best of schools, churches, no saloons, four banks with $425,000 deposits, and the climate is the finest year-round kind; next 2 years will see big money made out of this ranch. BUY AN ABSOLUTELY FROST-LESS RANCH, which has FULL CROP on trees, against 50 per cent of crop in almost all other districts. ACT NOW.

Address Y, box 123, TIMES BRANCH OFFICE.
x15

FOR SALE—

$10,500—

A REMARKABLE "SNAP."

BEAUTIFUL HOME AND SPLENDID INCOME.

10 acres in 5 and 6-year NAVEL ORANGES, SUPERIOR TREES, just loaded with fruit. THE CROP IS WELL SET, and there is bound to be a BIG YIELD. THE FINEST CROP WE HAVE SEEN THIS SEASON.

Absence of water for irrigation; cement flumes; richest of dark loam soil; lays perfectly for irrigation. Pumping plant furnishing water; 5-room, new modern home; fine pumping plant and barn. You will see the value in this at once.

10 acres, deciduous full bearing trees in the orange belt. $1000 HANDLES same. Extra good water right, $250 an acre. Will take good trade.

We have a large list of ranches of all sizes at easy terms.

LAWSON & LA DUE,
627 South Spring st.
Broadway 5150.
15

FOR SALE—

"Go to Gardena" for location. In the "Shoestring Strip." The alfalfa, dairy and poultry section.

$2500—One acre, with neat 5-room cottage, barn, deep well, windmill and tank. A bargain.

$10,000—12 acres; 8 in alfalfa; 4-room house, barn, fruit and shade trees; windmill, water, horse, buggy, mower, rake, farm tools, 3 milk cows, 175 laying hens.

$7500—10 acres; house, barn, deep well, 3-h.p. pumping plant; family orchard; some and figs, 2 cows, chickens, farm tools, etc. Small cash payment and long time on balance.

$6000—5 acres; house, barn, deep well; 4 miles from car line. $1000 cash, balance easy terms.

$3500—5 acres, unimproved; abundance of water; ½ mile from car line.

$10,000—7 acres; 6-room house, barn, corrals for poultry, variety orchard.

$5000—5 acres, one block from car line; 4-room cottage, barn, fruit and shade trees; horse, rigs, cow and chickens.

W. M. GRAY, Gardena, Cal.
x15

FOR SALE—

A Few Real Live Bargains.

In

Alfalfa.

200 acres, 65 in alfalfa, balance ready for seed, plenty water, only $125 per acre.

200 acres, 200 inches water, 80 acres in alfalfa, balance ready for alfalfa. Good improvements. $175 per acre.

ALFALFA LANDS.

Ontario, 20 acres good, new, level, $14.

Ontario, 140 acres, soil all or part, $60 and $80.

Winnetka, 25 acres A-1 alfalfa land, $100, easy.

SAN GABRIEL WAY.

5 acres in Sunset tract, corner HUNTINGTON DRIVE and MONTE. Price $2500. Terms. Some land worth $2000 per acre.

ROBERT MARSH & CO., INC.,
x13 Home 50758. Main 1045.

FOR SALE—

For some DECIDED BARGAINS in vacancies see

LAWSON & LA DUE,
627 South Spring st.

A SNAP. 11 acres on a main boulevard near L. A., SOUTH; 5-room house, range trees, eucalyptus grove, alfalfa, plenty of water. Large barn; 5 miles from city limits. Same is an unimproved property, $600 an acre, easy terms.

11½ acres, near the above ranch, same price and a decided bargain.

IMPERIAL VALLEY—

IMPERIAL.

FOR SALE—
IMPERIAL VALLEY LAND.
320 acres deeded land, 2 miles from town; all under cultivation and long fenced; 80 acres fine alfalfa; this is one of the best producing pieces of land in the valley; price $125 per acre; $2000 cash, balance $1000 per year at 7 per cent.
SALISBURY-PARAZETTE REALTY CO.,
x15 320 Union Trust Bldg.

FOR SALE—120 ACRES FOR HALF-PRICE; one and a half miles east of El Centro; partly improved with crops, good houses, barns, stock and machinery. Will exchange for Los Angeles property. E. L. THOMPSON, 404 Chamber of Commerce Bldg. L.A.215. 15

FOR EXCHANGE—
IMPERIAL VALLEY.
$4000—320 acres near Brawley; will exchange for Los Angeles real estate or orange grove.
GEO. N. TURNER,
x15 708 Security Bldg.

FOR SALE — OR EXCHANGE — RELINquishment of 120 acres eight miles east of Brawley; must sell, going East. You will be astonished to take it at the price. A. C. WALTER, 112 W. 6th st. Home Phone 72421. 15

FOR SALE—IMPERIAL VALLEY. 160 acres, partly leveled, and in crop; good house, shade trees, oranges and grapes; will consider exchange. Address X, box 214, TIMES BRANCH OFFICE. 15

NEW MEXICO.

FOR SALE—OR EXCHANGE.
NEW MEXICO, ALBUQUERQUE.
$10,000—5 acres, large 5-room, one-story house, will exchange for $5000 equity in California. Wonderful home and climate for consumptives. ROOM 308, The Rims Hotel. 17

FOR SALE—
Poultry Ranches.

FOR SALE—

10 acres, with new 5-room house, near Monrovia. You will get good returns this winter for 5 acres are set to Burbank's Crimson Winter Rhubarb. Price $650; 1-4 cash, balance 6 per cent. Plenty of water.
JOSEPH R. LOFTUS COMPANY,
123 W. 6th st. L.A.R.R. Main or Pico. x15

FOR SALE—
2 ACRE CHICKEN AND FRUIT RANCH AT TROPICO. This has a five room cottage, chicken houses, etc. Room for 500 chickens and 500 ducks. The fruit income alone was $500 this year.
This is one of the beauty spots of the valley, with its porch covered with roses and other flowers. Everything is in first class order. Owner leaving city. Price $5000, good terms. See W. H. TONKIN, with the ERKENBRECHER SYNDICATE (LTD.,)
122 W. Sixth St. x15

FOR SALE—
5-acre chicken ranch, with new, modern bungalow; part in alfalfa, with runs and houses complete; plenty of water; price $3500; 1-4 cash; balance, terms at 6 per cent.
JOSEPH R. LOFTUS COMPANY,
123 W. 6th st. L.A.R.R. Main or Pico. x15

FOR SALE—SMALL CHICKEN RANCH near Branson Junction, two 50-ft. lots, fenced, three room house, barn and stable, growing alfalfa and orchard; good soil; shade, water piped; oil burner and cook stove; fresh cow; three tons alfalfa hay, feed and hone cutter, 100 chickens, 25 ducks (thoroughbreds;) twelve new chicken houses, garden tools, sprinkler, etc.; for all for $1400; easy terms. Will not exchange for anything; come quick. DENTIST, 202 N. Main. x15

FOR SALE—POULTRY RANCH, 800 WHITE Leghorn laying hens, 150 pullets, 1000 fryers, pure-bred plant, horse, wagon, buggy, fixtures, machinery, incubators, tools of every kind; includes 2 years' lease on 5-acre peach orchard; free rent; must go at $2000; or will trade for clear property of any kind; come out and see it; no letters answered. OLSON'S POULTRY RANCH, corner Lake ave. and Providencia st., Burbank. 15

FOR SALE — POULTRY FARMS OF ANY size you want in Inglewood Poultry Center. Go into business where poultry raising is a success, where men of experience will help you, and where your profits will be sure. Visit Inglewood and see what is being done; call at ROOM 349, Wilcox Bldg., No. 108 S. Spring st., for information.

TO LET—CHEAP; IN ALTADENA, FIVE acres, all in fruit, small house (not modern;) good small stock, barn, chicken house, corrals, corner Piedmont Drive and Olive ave., two blocks west of Fair Oaks car, $12; cow, chickens for sale, market price. Immediate possession. Address Box 98, TIMES OFFICE, Pasadena. x15

FOR SALE — 5-ACRE CHICKEN RANCH, piped with abundance water. No wash. Good soil for oranges; close to $2000 per acre cleared in grove. Attractive bungalow, 5 rooms; new; near electric line; $2000, easy terms. PLATT REALTY CO., 264 East Colorado, Pasadena. x15

FOR SALE—FINEST 5-ACRE CHICKEN ranch in the valley; 5-room house, barn, well, windmill, tank, 1¼ blocks from electric line; abundance of water; perfect sandy loam soil; set to corn, fruits, vegetables; price only $2000; terms. F105, MAIN 127. x15

FOR SALE—IN INGLEWOOD POULTRY Colony, 4-room house, brooders, incubator, hen houses, 20-ft. barn, water, fruit; lot 100x250; $1275 cash, equity $250 at $10 a month. Also horse, buggy, harness. J. TYLER, Plymouth and Dunsmuir. x15

FOR SALE—7 ACRES ON LESTER AVE., in city Pasadena; house, barn, windmill, tank, feed for 300 chickens; corrals, chicken coops, 15 tons hay, rubbish hauling, $1200 a year; all for $2800; look this up. M. COOPER, Box 714, Pasadena. x15

FOR SALE—POULTRY RANCH, 3 ACRES, mile and half east of Gardena; some improvements; small house, deep well; price $1500; $500 cash, good time and terms. Call or address H. M. COOK, Gardena, Cal. 15

FOR SALE—BY OWNER, CHEAP FOR cash. Beautiful chicken ranch, three miles out on the Long Beach line, including 300 chickens and turkeys. For particulars, call A321 HOME. 19

FOR SALE—3½ ACRES, $300 DOWN, PASAdena. Chicken ranch, house, barn, fruit trees, water for irrigating; $2800, easy terms. OWNER, 201 FAY BLDG. x15

FOR SALE—½ ACRE INSIDE PASADENA city, 5-room bungalow, shed and cellar, corrals; planted to variety of fruits and berries; must sell at once, $2000. OWNER, 216 MORTON AVE., Pasadena. x15

FOR SALE — ACRE CHICKEN RANCH, modern, four-room cottage, Long Beach car line, easy payments. Address Y, box 248, TIMES BRANCH OFFICE.

FOR SALE—POULTRY RANCH, CLOSE IN, cheap, easy terms. See OWNER, 109 N. Olive st. 16

FOR SALE—
Income Property.

FOR SALE—
READ THIS! ! !
BARGAINS.
INCOME PROPERTIES.
Corner lot, 88x132, modern improvements. Income $110 per month. Price $13,500.
Close in.
On Valencia st., near West Ninth st. Lot 88x132. Modern up-to-date improvements. Income $145 per month. Price $16,000.
Close in
Near West 7th and Bixel sts. Lot 67x175; fronts 2 streets. Modern improvements. Income $290 per month. Price $27,000.
Close in
North Mill Street, Lot 44x114. Modern Apartment Building. Income $270 per month. Price $22,000.
For more particulars see E. F. KOSTER, With W. I. HOLLINGSWORTH & CO., Established 1889. 213-214 Wilcox Building. Cor. Second and Spring sts. x15

FOR SALE—
NEW—SNAPPY—MODERN—RENTABLE.
$3250—$1000 CASH, BALANCE 7 PER CENT., 5 YEARS.
Look at this 2-flat building, built like residence, facing CITY PARK, on the corner. Rents $47 net monthly. Handsome interior finish, pressed brick mantels, beam ceilings, large baths, buffets; A1 residence district. Phone owner, GIM Home or MASSEY, 3000. x7

FOR SALE—
Probably the best bargain offered today in this class of property; a new 2-flat building, in splendid location, overlooking park; just completed; looks like high-class dwelling; every modern convenience; large bathrooms; all built-in appliances; hardwood floors, beamed ceilings; handsome open fireplaces; income $50; can deliver for $6500; if you act quickly. $1000 cash will handle. Call at office. OTLEY & HARNISH, 533 H. W. Hellman Bldg. 15

FOR SALE—12 PER CENT. BARGAIN. Equity of $1000, well located industrial lot. Mortgage $1000. Investigate this today. McGARRY REALTY CO., 351 Bryson Bldg.

FOR SALE — SET OF 4 FLATS NEAR Westlake Park; income $1540 a year. Price $12,500; half cash. PHONE 84420. 30

FOR SALE—
Income Property.

FOR SALE—CHEAP AT $9,000, 30-DAY OPtion, $10,000. INVESTIGATE THIS. WILL PLEASE YOU. FACT! Over 500 acres in Beaumont's best section. 130 acres in full-bearing orchard; free water for 300 acres, water with sanitation and cottages worth alone $30,000. SOME FINE POSSIBILITIES. Big key for subdivision. See PROMPTLY DURING OPTION. G. H. ANDERSON, 308 Bryson Bldg. x15

FOR SALE—
Income properties that pay.
$25,000—11 pays 12 per cent.
$15,000—Brick block, 8 per cent.
$11,500—Near Figueroa and 10th st.
PAYS 8 per cent.
W. A. VARCOE, 403 Frost Bldg. 15

FOR SALE—8 ACRES NEAR PASADENA and electric car. Finest gentleman's home section. Paying nice good interest on the price, $700 per acre. Don't rest till you see me, if you MEAN BUSINESS. SETTLEMENT OF ESTATE. O. H. ANDERSON, 308 Bryson Bldg. x15

FOR SALE—INCOME PROPERTY, SOUTH alley; corner E. 23rd st. and Naomi ave.; best improved property on E. 23rd st.; 5 strictly modern 5-room houses; almost new; very reasonable terms. Apply of OWNER, 2217 Naomi ave. 15

FOR SALE—GOOD CITY PROPERTY, yielding 15 per cent. year in advance. $4000; terms. Address R, box 101, TIMES OFFICE. 15

FOR SALE—CITY INCOME PROPERTIES, yielding 12 to 15 per cent., $2250 and $4000. Address R, box 122, TIMES OFFICE. 15

BUSINESS INVESTMENTS—

FOR SALE—1-10 INTEREST IN CLOSE corporation, 6 per cent. dividends guaranteed; will pay 25 per cent. in another year and ½ interest in manufacturing and jobbing business, with sole rights on Pacific Coast; principals only. Address Z, box 15, TIMES OFFICE, for interview. 13

INVESTMENT—
If you want to invest $25,000 or more in an industrial proposition where your principal will be returned in short time, let us tell you about it.
ISAAC SPRINGER & CO.,
ASSN. 238 Wilcox Bldg. x15

WANTED—INTERVIEW WITH CAPITAList, $2000; bank references; enterprise of unlimited possibilities; will insure good position and intimate relations with mercantile interests. Address Y, box 240, TIMES BRANCH OFFICE. 15

IF YOU ARE LOOKING FOR A GOOD CONservative investment that will pay 25 per cent. compounded annually that is guaranteed by Los Angeles Banks, send your name and address to Y, box 255, TIMES BRANCH OFFICE. x15

WANTED—PARTY WITH $3000 TO TAKE one-tenth interest in a syndicate (limited,) whose assets are worth over $250,000. This is an extraordinary opportunity and necessitates quick action. Address R, box 66, TIMES OFFICE. x*

WANTED—CAPABLE MAN TO MANAGE manufacture and sale of staple toy; about $750 to $1000 interest; must furnish best of references. Address X, box 94, TIMES OFFICE. 15

YOUR DOLLARS PLACED RIGHT WORK while you sleep. Write and ask how. Address Y, box 273, TIMES BRANCH OFFICE. 17

WANTED — PARTY WITH ABOUT $5000 to invest in a good paying manufacturing business, to take ½ interest. Address B, box 94, TIMES OFFICE. 15

I HAVE $500 CASH. WHAT CAN YOU OFfer in the line of a good investment. Quick returns. Address X, box 88, TIMES BRANCH OFFICE. x*

FOR SALE—
Industrial Property.

FOR SALE—MANUFACTURING SITE; 80 or 120x140 ft., with R. R.switch in rear, at 1236 Palmetto st.; building 48x60, part 1 story; warehouse adjoining. See OWNER on premises. Phone Main 2043. *

FOR SALE—
Flats.

FOR SALE — OR EXCHANGE—115-ROOM flats, beautifully located, finely built; lot 50x140; $12,000; mortgage $5000; want 6 or 7-room house, but will not, up to $6000. 100x120, corner, Crown Hill, with two 24-room flat buildings, in fine order, for $25,000; ground nearly worth price asked. L. B. McKINNEY & CO., 241 Douglas Bldg. x15

CONTRACTORS—
And Builders.

EMPIRE BUILDING COMPANY.

EXPERIENCED BUILDING CONTRACTORS

BUILDERS OF MODERN HOMES, BUNGALOWS, FLATS, APARTMENT-HOUSES AND STORES.

THE HOME YOU WANT TO BUILD SHOULD BE ACCORDING TO YOUR IDEAS; WE DO THAT AND MAKE THE PLANS FREE.

WE WILL LOAN YOU THE FULL COST OF THE BUILDING AT CURRENT INTEREST, WITHOUT EXPENSE, NOT EVEN FOR MAKING OUT THE PAPERS.

IMPROVE YOUR VACANT PROPERTY AND GET AN INCOME OR A PROFIT.

THE EMPIRE BUILDING COMPANY,
324 CHAMBER OF COMMERCE BLDG. Alger. *

F. W. WITTE & CO.,
DESIGNERS AND CONTRACTORS.

We build an exceptionally fine 6-room bungalow, with oak floors, beamed ceilings, built-in buffet, fireplace, cabinet kitchen, etc., for $1400 to $1800.
6-ROOM BUNGALOWS, FROM $750 TO $1000.
YOUR CHOICE OF ANY OF OUR BLUE print plans complete, with specifications, $5.
F. W. WITTE & CO.,
217-23 San Fernando Bldg., 6th & Main.
x15

IF YOU ARE THINKING OF BUILDING, see us for free estimates. We guarantee our material and workmanship the best, and we will lower all other bids you have. We can refer you to many others whom we have built for. Satisfaction is guaranteed to you. We have in connection with our building one of the best architects in the city, and can get up any design of a building you want and at less cost than other architects will charge you, and the estimates are guaranteed. Free estimates and plans furnished.
EASTERN BLDG. CO.,
304-7 San Fernando Bldg.,
4th and Main sts. Phone Broadway 2701. x15

F. J. LEAVER & CO.,
CONTRACTORS AND BUILDERS.
$300 builds 3-room bungalow; 4 rooms, $700.
$950 to $900 builds artistic 5-room bungalow.
$950 to $1300 builds swell 6-room bungalow.
We build direct from our own lumber yards at first cost.
We lower all bids, city or country.
Loans obtained if lot is clear.
Complete drafting department run in connection with our business. All plans free.
Offices, 217-219 SAN FERNANDO BLDG., S.E. cor. Fourth and Main. Main 2742. x15

SEE US FOR BIDS ON YOUR BUILDINGS.
We lower all other bids and our material and workmanship are guaranteed the best. If you have a clear lot in the city we will loan you the cost of your building. Come in and look over the many different designs we have. Free estimates and plans furnished.
EASTERN BLDG. CO.,
304 San Fernando Bldg.,
4th and Main sts. 'Phone Broadway 2701. x15

WE SPEND LESS FOR ADVERTISING AND put more into your house. If you want a good house built cheap, or a cheap one built good, see us. Free plans; money furnished to build with.
THE IDEAL CONSTRUCTION CO., (Inc.)
220-221 San Fernando Bldg.
F6423; Main 4923. x*

THE WORKINGMAN'S BUILDER—
3-room bungalows, $80; 5 rooms, $115; 6-room bungalow, $150.
5-room bungalow, paneled dining-room, cabinet kitchen, screened, porch, bath, cesspool, sink, chimney, wired, $325. Come and let us show you. KNAPP, 404 Chamber of Commerce Bldg.

WANTED—AN OPPORTUNITY TO DESIGN YOUR new building.
A STRUCTURAL ENGINEER.
With 3 years' San Francisco experience, can save you money in fireproof and slow burning construction. Address R, box 230, TIMES BRANCH OFFICE. 15

IF YOU ARE THINKING OF BUILDING IT will pay you to see some of the houses that J. T. Tinder builds, then compare workmanship and prices; all kinds of carpenter work given prompt attention; building loans obtained. 135 W. 32ND PLACE. 'Phone South 3089. 15

BLUE PRINT PLANS TO ORDER; 5 ROOMS $5. ANGELUS DRAFTING CO., 217 San Fernando Bldg., 4th and Main sts. Main 2742. x*

E. B. HARRIS, 421 BYRNE BLDG. PHONE 72831. Will build on easy monthly payments, or cash. Plans free. Let me figure your work. x*

SIX BUILDINGS REMODELED, NEW ones built; plans and estimates furnished; let me figure with you. JACKSON. F8264, B'dway 2345. 15

WANTED—SOME ONE TO BUILD ME AN apartment house of 60 or 75 rooms at once. Hill preferred. 940 WEST 7TH ST. 15

WILLIAM McINTYRE, 405 Laughlin Bldg. Main 5061. Plans free; pay monthly or with vacant lots. Get my estimate. x*

WANTED—FIGURE ON GRADING LOT. GARRETT AND BIXBY, 402-6-7 Currier Bldg. 15

CONTRACTORS—
And Builders.

FREE FREE FREE FREE FREE FREE FREE
FREE FREE FREE FREE FREE FREE FREE

PLANS AND SPECIFICATIONS FOR
BUNGALOWS
AND
COTTAGES
ABSOLUTELY WITHOUT COST.

Plans and specifications, made according to your own taste or ideas, are absolutely free. We have on hand over 500 plans for you to get ideas from, all artistic and attractive, many of great originality and surpassing beauty. We can please you if anybody can.
We will submit the lowest bids upon all classes of building. We guarantee our work and furnish bonds. We can refer you to over 200 satisfied owners of houses which we have built in Los Angeles.
We build either for cash or on easy terms. If you have no lot, we can furnish you a choice one at a bargain.

LOOK AT OUR PRICES.

For artistic and excellent homes none better to be had for the money.
$250 builds 4-room bungalow, painted, papered, porcelain sink, etc.
$300 builds 5-room bungalow, complete with porcelain plumbing.
$750 builds 5-room modern cottage, porcelain plumbing, plastered and tinted, painted, wired for electricity, china closet and kitchen cupboards.
$1000 builds 6-room bungalow, plastered, tinted, porcelain plumbing, wired, beautiful oak floors and stain grain, Oregon pine finish. Don't fail to see this plan.
$1300 to $1550 builds 1½-story house, 6 rooms, modern plumbing, hardwood floors, mantel, buffet, columns, bookcase, large porches, large rooms, etc. Bring your plans.

M. S. TEAGER & CO.,
Building Contractors,
328-29 Central Bldg., 6th and Main.
'Phones—Main 72, F6182. x15

ALDERSON BUILDING & INVESTMENT COMPANY,
434 SOUTH HILL ST.

For the past year or two we have in our different ads covered about all the ideas we could think of to show what we offer and what we can do for you.
Today we will sum it all up by saying that WE KNOW WE CAN COMPETE WITH ANY BUILDER.
WE KNOW WE BUILD GOOD HOUSES.
WE KNOW WE ARE RESPONSIBLE.
WE KNOW WE CAN PLEASE YOU, AND
WE KNOW WE WANT THAT OPPORTUNITY TO PLEASE YOU.
Our plan of work, briefly, is to build as general contractors, or we will furnish the mortgage money to enable you to build on your lot, on in some instances, where the general conditions will warrant it, we will help you to clear up the lot you have purchased on installments during the past few years, and then furnish the money to build with.
Do not allow yourself to be deluded with any idea that there is a big "commission rake-off" or "high prices" to "absorb" the cost the money is to us, for there is no such condition to meet.
We need only to talk with you two minutes to dispel such an erroneous opinion from your mind, as mortgage money is simply 7 per cent. and every payment on principal reduces the interest. There may be some builders in the city who can offer just as good a proposition and who will do as much for you as we will, but we have our own doubts.
JUST CALL IN AND SEE US ABOUT YOUR BUILDING.
ALDERSON BUILDING & INVESTMENT COMPANY,
434 SOUTH HILL ST. x15

NOW IS THE TIME—
To get and improve that vacant lot, Make it work for you. Don't work for it any longer.
Let us build you one of our well arranged and tasty flats or apartment houses on it.
We make a specialty of this class of building, and we know how to make them RENT-ABLE.
We can secure you a good tenant for an apartment house at a good rental.
SEE US. SEE US. SEE US.
WE DRAW YOUR PLANS FREE.
We can furnish you the necessary money and can and will build your building at a reasonable figure, and well.
The same applies to residences of all kinds.
Come in and talk it over.
WHITING THOMPSON & CO.
'Phone A1970. 803 Douglas Bldg. x15

ARE YOU GOING TO BUILD?
If so, it will pay you to call at 518 Byrne Bldg., and
SEE OUR PLANS,
We draw them FREE, and can put your ideas into them, thereby giving you just what you want.
APARTMENT-HOUSES, FLATS, COTTAGES AND BUNGALOWS.
Are of the latest designs, and we build them right. All buildings have our personal supervision, and we guarantee satisfaction.
REFERENCES: OUR CLIENTS.
C. F. McDONALD,
General Building Contractor,
518 Byrne Bldg., Third and Broadway. x15

BRING US YOUR SKETCHES FOR FREE ESTIMATES.
BLUE PRINT BUNGALOW BOOK, $1.
We are builders of up-to-date bungalows and fine residences. Also brick buildings. Handsome bungalows, $1250 to $3000. Very pretty 6-room, 1½-story, $1350.
We make building loans.
W. G. HANSON BUILDING CO.,
518-519-520 Mason Bldg.
S.E. cor. Fourth and Broadway. x15

LOS ANGELES WRECKING CO.
CONTRACTORS.
Let us build your house or building of any kind; we lower all bidders as we own our own lumber yards, buy all materials at wholesale, and save you middleman's profits; satisfaction guaranteed; plans and estimates free, LOS ANGELES WRECKING CO., Fourth and Wall. x*

IF YOU ARE THINKING OF BUILDING IT will pay you to see some of the houses that J. T. Tinder builds, then compare workmanship and prices; all kinds of carpenter work given prompt attention; building loans obtained. 135 W. 32ND PLACE. Phone South 3089. 15

HOTELS—ROOMING-HOUSES
For Sale, Exchange or Wanted.

FOR SALE—$750 BUYS 16-ROOMS; RENT $55. Brass and iron beds, oak furniture. House full, netting $80. Outside rooms. Lease. SPOKANE REALTY, 302 S. Main.

WANTED—TO PURCHASE IN SOUTHERN California a commercial and tourist hotel, $5000 to $10,000. J. C. OLIVER, 122 S. Broadway. 15

FOR SALE—60-ROOM APARTMENT-HOUSE, strictly modern, steam heat, furniture new; will sell on easy terms. FRESNO LAND CO., 207 Mercantile Place. x15

FOR SALE—ROOMING-HOUSE, 10 ROOMS, choice location; Westlake; lately refurnished; rent $32; lease; income $90; bargain; price $475. Address Z, box 136, TIMES OFFICE. 15

FOR SALE—54-ROOM MODERN APARTment house; rooms all rented. Call Monday or after 5:30 p.m. 762 E. 16TH ST. 'Phone Broadway 3274. 15

WANTED—ABOUT 15 ROOMS, WEST OF Main, south of 3rd st. Will give clear real estate. PATTERSON, 315 Security Bldg. F2545. 15

FOR SALE — APARTMENT HOUSE BARgain; 30 rooms, close in, rent $50; take it for $900. HUTTON & SHIFFY, 8 Pine ave., Long Beach.

FOR SALE—FURNITURE 13-ROOM ROOMing-house, 2 parches, 2 baths, best location, best buy in city. PHONE BOYLE 94. 15

FOR EXCHANGE—HOUSE OF 25 ROOMS, well furnished; cheap rent; want bungalow or lots. 761 CENTRAL AVE. 15

FOR SALE—$275 BUYS 10 ROOMS, CLOSE in, cheap rent; fine location; big bargain. CITY REALTY CO., 447½ S. SPRING. 15

FOR SALE—PARTIES WHO ARE LOOKING for a good lodging-house will do well to investigate a 25-room house at 246 S. HILL. 15

FOR SALE—ROOMING AND APARTMENT houses for sale and for rent. THE SAYER-THOMPSON-IRONS CO., 218 S. Hill. x15

HOTELS—ROOMING-HOUSES
For Sale, Exchange or Wanted.

FOR SALE—OR EXCHANGE—169 PROPOSITIONS BY H. C. DECKER, 453½ S. BROADWAY. F6236; MAIN 4177.
HIS MOTTO IS
FAIR DEALING. ABSTRACT SHOWING CLEAR TITLES. Small commissions and the bargain to the people. He does not speculate in houses.
40 rooms, exchange for acreage $2000
9 rooms, new modern, want cottage $1000
78 rooms, want orange grove, (Porterville) $2450
44-room apartment house, very good $2450
13 rooms, fine corner, exchange $1200
15 rooms, on the hill, very good $1200
19 rooms, a snap, cheap rent $600
42 rooms, apartments, new and good $4000
8 rooms, running water in every room $2000
16 rooms, fine corner, money maker $2700
24 rooms, corner, exchange for lots $1200
18 rooms, Main street, exchange $450
13 rooms, Broadway, worth $2000 ..... $1500
10 rooms, close in, must sell $1000
LIST YOUR HOUSE WITH DECKER FOR QUICK SALE.
32 rooms, rent $80 ..... $850
41 rooms, workingman's home $1200
15 rooms, a bargain $350
15 rooms, near Arcade Depot $1500
20 rooms, corner $1000
10-room apartments, new, rent $100 ..... $1000
13 rooms, corner, near Arcade $600
24 rooms, new and fine, rent $75 ..... $1200
9 rooms, corner, new and good $1100
29 rooms, corner $1100
DECKER WILL SELL YOU A HOUSE THAT WILL PAY.
33-room apartments, $700 cash $1200
18 rooms, cottage, $45, payments $450
30 rooms, center city, exchange $1500
27 rooms, close in, payments $1500
20 rooms, on the hill $1000
20 rooms, corner $1000
18 rooms and clear lot for larger $1000
10 rooms, fine corner, $400 cash $1200
11 rooms, exchange, clear lot $1000
11 rooms, very fine $1000
GO TO DECKER TO MAKE EXCHANGES.
40 rooms, corner, exchange for cottage..$4000
42 rooms, center city, must be sold..... $1500
20 rooms, on one floor, exchange $1500
30 rooms, exchange for smaller house..... $1200
13 rooms, rent $45, exchange lot $700
27 rooms, exchange for apartments, lots..$1200
27 rooms, close in, best location $750
40 rooms, apartments, exchange lot or cottage $2200
9 rooms, and lot for ranch $800
60-room apartments, exchange lot or cottage $3500
64-ROOM, BEST IN LOS ANGELES; hot and cold water, private baths, modern; clears $450 ..... $7000
EXCHANGE FOR LAND, ranch or cottage.
62-ROOM HOTEL, NEAR 9TH AND SPRING. Rooms all rented. Clearing $200 per month. See this bargain AT DECKER'S, 453½ S. Broadway. Main 4177; F6236. 15

FOR SALE—BARGAINS.
$1450—$550 cash, 23 rooms, good corner location near postoffice; all on one floor; the furnishings are very good; 3 baths, 2 toilets, gas, electricity; very nice place for man and wife.
Apartment house of 50 rooms, at present no vacant rooms. You can buy this for $1500 and pay $450 down. The rent is $175 per month. Better see this.
44-room rooming house near 7th and Broadway; brick building; permanent, and good transient trade; well filled, and when so clears $300 per mo. net; steam heat, private baths; rent reasonable considering the location and business. Well worth the price asked, $4500 down, bal. small mortgage.
A BARGAIN. 27 rooms. Price $1400; only $400 cash, and rent only $60 per mo. with lease. 2 single rooms, bal. 2 and 3 room suites; instantaneous heaters in bathrooms. They say the furnishings are good.
See our list of small BARGAINS.
10 rooms near 5th; rent $30. Price...$165
9 rooms, S. Broadway; good..... $350
10 rooms, $150 cash. Rent $30..... $450
16 rooms; corner Flower; rent $40..$400
16 rooms, S. Grand; rent $55..... $650
16 rooms near postoffice; rent $70..... $550
18 rooms, $300 cash. Rent $35, lease..$450
21 rooms, $300 cash. TRANSIENT...$450
See FOX and WILSON,
with H. L. Miller & Co., 414 W. 7th st.
Main 4167—F7275. 15

FOR SALE — COME TO HOTEL HEADQUARTERS.
$6000 cash will handle best paying modern 120 apartment house in Westlake district; long lease, 15 room.
20 furnished rooms and 6 unfurnished, on prominent Broadway corner; 6 are fine office rooms. Price $300. Rent $160.
TO LEASE—FURNISHED.
Leading 250-room apartment house, close in and doing fine business, can be leased furnished for 5 years at $7 per room to experienced party only.
COUNTRY HOTEL.
50-room country hotel in Southern California town; cheap rent; clears $175 monthly. Price $2800.
CITY HOTEL.
$4000 will handle most attractive and modern 70-room E. P. hotel in city; long lease at $6 room. Owner claims profit of $2000 since Feb. 1, 1909.
UNFURNISHED HOUSES TO LEASE.
46-room apartment house, Grand ave., modern and well located; rent $6 per room.
Beautiful 50-room apartment house, close in; brick building; ready for fall business. $8 room.
75 rooms, Westlake district, only $5 room.
E. W. CASON & CO.,
Associated Hotel Brokers,
422-423 Grant Bldg. x15

R. JEROME TOY & CO.
Established Hotel Brokers.
133-room modern apartment house, down town; essentials first rate; never before on market. Ten years' lease at $7 a room. Brick and steel building. Price $15,000. Gross income $25,000 up per year.
60-room transient house; rooms renting from $3 to $10 a week. Rental about $5 a room. Hot and cold running water; estimated being taken for steam plant. One of the biggest income producers on Coast; in class by itself; nets about 30 per cent. on investment of $10,000; long lease. Price $16,000. Mtg. $8000.
40 rooms, heart of city; subrentals will reduce rent to $6.25 per room; steam heat; large outside rooms; strictly modern, good condition. Price reduced to $3500. Small mortgage.
15-room apartment house; renovated top and bottom; rental less than $6 per room; finely equipped; handsome building; walking distance. Offered at $2000. cash handles.
23 rooms; best beach; 7 kitchens. Rent $75 per month. Strictly modern; car service and postoffice. Price $2450.
407-8 CHAMBER OF COMMERCE BLDG. x15

FOR SALE—ROOMING-HOUSE BARGAINS.
Every place listed is inspected.
$2250—S. Broadway; rent $30; 9 rooms.
$475—S. Flower; rent $25; 9 rooms.
$1300—San Pedro; rent $30; 15 rooms.
All full and pay fairly well.
$800—Attractive house, W. Pico; 12 outside rooms; all full; rent, $40 on lease; carpets good; beds nearly all iron; large rooms; two porches, nice locality; net income now $80; bargain.
$675—10-room house, S. Flower; rent $35; lease; good furniture; fine location; net income $50.
$1400—24 rooms, W. Pico, all one floor; brick building; rent on lease, $75; iron beds, sanitary couches, good carpets, 2 3-room, 2 5-room apartments, 2 bedrooms; large back porch; location ideal; rooms all full; net earnings, summer, $125; one woman can operate; rooms all full; take $800 cash, balance from income; best offering in city.
32 rooms; rent $260; income $400; $1000 required; S. Hill; good furniture; all outside rooms; loans can be transferred.
List your places with us.
CARPENTER-WETMORE REALTY CO.
213 Mercantile Place. Sunset Broadway 4158. 15

FOR SALE—LAWSON & OLIVER.
213 Mason Bldg., cor. Fourth and Broadway.
200 ROOMING-HOUSES AND HOTELS FOR SALE OR EXCHANGE.
42 rooms, worth $4000, hurry $1800
45 rooms, worth $3000 ..... $1200
25 rooms, rent $115, $600 cash $1000
34 rooms, trade for anything $2500
5 best apartment-houses; great bargains.
40 rooms, grand location $2000
30 rooms, Central Park $1200
28 rooms, front rooms offices $1700
17 rooms, near Angels' Flight $750
42 rooms, guaranteed, clears $230 ..... $4000
14 rooms, a dandy $1000
10 rooms, rent $150, Hill st $2000
27 rooms, steam heat, very fine $3000
28 rooms, all outside $1700
12 rooms, rent furnished 4 years $700
LAWSON & OLIVER FOR BARGAINS.
6-room flat, Third and Olive $450
14 rooms for cottage, assume to $2000 ..... $400
26 rooms, fine, Hope and Sixth $2000
Not necessary to mention others. Come and let us show you. Will make terms to suit, or exchange.
See LAWSON & OLIVER, 213 Mason Bldg. 15

FOR SALE—
BEST MONEY MAKERS.
BEST MONEY MAKERS.
BEST MONEY MAKERS.
Apartment house of 63 rooms, well located on west side, building newly painted; rooms just tinted, carpets steam cleaned, in fact, everything in first condition; very good furnishings; rent is only $2.40 per room; rooms all light and sunny; price $3000, maybe less.
Rooming house of 45 rooms, best in city, running full, location fine; well furnished; seven rooms rented as offices; the remaining 38 rooms only cost $80 per month; that means $2.70 per room, and absolutely the lowest rent in the city, taking into consideration the fine location; rooms and halls all of the best of shape. You will get rich in this house by saving a part of your profits. Has cost $6500; now offer it for $3500.
ALLEN C. ADY & CO.,
420 S. Broadway, room 424.
Home F1393. Sunset Broadway 3435. x15

FOR SALE — FURNITURE AND LEASE of money making hotel at a bargain. Exceptionally low rent; running full now. Bargain for quick sale. W. C. ROGERS, 213 San Fernando Bldg. 15

HOTELS—ROOMING-HOUSES
For Sale, Exchange or Wanted.

FOR SALE—OR EXCHANGE—
BY D. H. LINGLE & CO.
$225—5 rooms, handsomely furnished. WEST.
$250—15 rooms on Main st. A BIG BARGAIN.
$1000—22 rooms, well furnished; a dandy location. MUST sell. A BIG SNAP.
$1250—20 rooms on Broadway. Good furniture, long lease. Has sold recently for $1700 twice in succession.
$2500—34 rooms, the best money-maker in the city; right down town.
$2000—40 rooms, one of the handsomest houses in the city; apartments.
$6250—Handsomely furnished apartment house of 60 rooms. One of the best.
$10,000—120 rooms, southwest; apartments; a business opportunity unsurpassed.
$13,000—142 rooms in the heart of the city; "SWELL, ELEGANT" proposition.
We have a large list of rooming-houses to exchange for houses, land or lots.
COME AND SEE US.
D. H. LINGLE & CO., 453½ S. BROADWAY. 15

FOR SALE—OR EXCHANGE—SEE LAWSON & LA DUE, 630 S. SPRING ST. WE CAN SHOW YOU SOME GOOD MONEY MAKERS IN HOTELS, APARTMENT AND ROOMING-HOUSES. DON'T FAIL TO SEE US IF YOU WISH TO SAVE MONEY. WILL TRADE FOR RANCHES, ORANGE AND LEMON GROVES OR CITY PROPERTY. PART OR ALL.
23 rooms, W. 7th, good buy $1250
28 rooms, Long Beach, snap $60
28 rooms, W. 9th, see this $600
41 rooms, apt. close in $1800
43 rooms, S. Olive, for cottage $1000
44 rooms, apt., for ranch $700
50 rooms, 9th st., snap $2000
60 rooms, in city $2000
63 rooms, best on Olive st. $6000
AND MANY OTHERS. SEE US.
LAWSON & LA DUE,
630 South Spring st.
F7222. Broadway 1250. 15

FOR SALE—AN APARTMENT AND ROOMing-house of 30 rooms, in a good location, well furnished; rent $2.50 per room. Price $1200.
For Sale—An apartment-house of 22 rooms, close in, on West Side, furnishings nearly new and very good. Price $2500.
For Sale—An apartment-house of 22 rooms on West Side, in walking distance from down town; rent $2.40 per room. Price $1600. If you want to make a bunch of money don't fail to get on this. See
L. A. DREISBACH, with
ALLEN C. ADY & CO.,
420 S. Broadway, Room 424.
Home Phone F1393, Sunset Bdwy. 3435. x15

FOR SALE—ROOMING AND APARTMENThouses.
$2500—22 rooms, apartment.
$2000—30 rooms.
$2000—30 rooms.
$4500—42 rooms, apartment.
$250—9 rooms.
$2000—30 rooms.
$1100—24 rooms.
$12,000—Fine apartment-house.
All good houses and well located.
Also a large number of others. MRS. C. S. HEALD, 409 Bumiller Bldg. x15

FOR SALE—DO YOU WANT A SNAP IN an apartment-house? If so, see me at once. 52 rooms, located on West Side. Two and 3-room suites, every one rented. Dandy mission building with hardwood floors. The furnishings of this place are good; very few to equal in the city. If you want something staple, see me at once. Price only $3500, on terms.
E. M. WHILTON, with
ALLEN C. ADY & CO.,
420 S. Broadway, Room 424.
F1393, Broadway 3435. x15

FOR SALE—OR EXCHANGE. SOME OF the choicest close-in acreage and the best residences in Pasadena, Cal., on wide, nicely shaded streets, close to railroad, school and churches; want a well furnished hotel or apartment house in good neighborhood in Los Angeles, in some good live town, 40 beach or mountain resort; Pasadena has the healthiest climate and the purest water, and is a prosperous growing town. Address OWNER, P.O. box 160, Beaumont, Cal. 15

FOR SALE — A DANDY APARTMENThouse of 18 rooms, 14 rented, rest vacant. New mission building with hardwood floors, well furnished and good as new; every suite rented to good class of tenants. If you want a dandy, look at this at the same time che

Finders

FOR SALE—
Lemon or Orange Groves.

FOR SALE—ORANGE GROVES THAT PAY.
All of the following ranches are in excellent condition and pay good income on price asked. All ranches are personally inspected and everything as represented.

6 ACRES, COVINA, CALIF.
Valencias and navels, all 16 years old, and in excellent condition. Located on electric line. Income over $2000. Price $12,000.

9 ACRES, COVINA, CALIF.
Valencias and navels, full bearing. Right in town and a beautiful small ranch. Cheapest water the valley. Price $18,000.

10 ACRES, RIVERSIDE, CALIF.
Valencias and navels, full bearing. Owner a non-resident, consequently price is low. Price $10,000; $2000 cash will handle it.

10 ACRES, RIVERSIDE, CALIF.
All valencias and in excellent condition. Improved with a 6-room bungalow. Price $12,500.

10 ACRES, COVINA, CALIF.
A fine 16 year old navel grove near electric line and town. Price $14,000.

10 ACRES, COVINA, CALIF.
Another fine valencia and navel grove that is young and a big future for it. Price is at least $4000 less than adjoining groves, no better apt held. Price $18,000.

10 ACRES, COVINA, CALIF.
A fine 6 year old valencia grove that will pay big interest on price asked. Price $18,000.

10 ACRES, SUNNY SLOPE STATION.
On the Monrovia electric line. Valencias, seedlings and navels. A beautiful spot for a suburban home. Price $15,000. Easy terms.

15 ACRES, RIVERSIDE, CALIF.
Valencias, seedlings, navels and sweets, full bearing. A fine grove that is a sacrifice. Price $17,500.

20 ACRES, COVINA, CALIF.
One of the best buys and investments in this district. All navels, full bearing. Crop this year was more than 6000 boxes. Price $23,000. Easy terms.

20 ACRES, COVINA, CALIF.
Another good buy. Valencias, navels and Eureka lemons. Only half mile to electric and schools. Price $25,000. Easy terms.

20 ACRES, RIVERSIDE, CALIF.
Valencias and navels. The best paying grove in Riverside. Crop over $8000 this year. Owner a non-resident and wishes to dispose of it. Price $26,000.

60 ACRES, FROSTLESS LOCATION.
One of the finest young valencia and navel ranches I know of. Fine modern improvements. Water costs only $60 per year for whole ranch. This is a bargain and as owner's business is in the city, will consider a nice home up to $10,000, small amount of cash and the balance to suit buyer. Price $60,000.

I handle nothing but country property and can show you more good ranches than any agent in Southern California.

H. G. HAGERTY,
214 H. W. Hellman Bldg.

FOR SALE—
ORANGE GROVES
THAT ARE PRODUCERS.

THESE ARE ALL BARGAINS
THAT ARE WORTH MORE
THAN ASKED.

FULL PARTICULARS WILL CONVINCE.

20 ACRES—$8500, NEAR FOOTHILLS. Well located. 5 acres lemons, 5 acres navels and valencias. Trees 7e years old, healthy, fine, good producers; no frost; plenty cheap water. No house. This property is worth much more than asked.

20 ACRES—$11,000. COVINA. 18 acres navels and valencias, 12 years old. 10 acres vacant; good orange land. Abundance cheap water. This place is greatly underpriced.

24 ACRES—$17,000. COVINA. Set to navels and valencias, 10 acres, 10 to 15 years old; balance younger trees; excellent condition; plenty water; fine modern home. $3000 underpriced.

24 ACRES—$18,000. ONTARIO. Price lowered; must sell at once. Place solid to navels, 9 acres 5 years old, balance 2 and 4 years old. New, modern cottage. An exceptional bargain. A fine place.

Look over my list of exceptional properties, large and small, all prices. Groves in all localities. No matter what you desire, I can supply it. Every grove is standard. Ranches of all descriptions, orange, lemon, walnut, alfalfa, etc.

IT WILL PAY YOU TO
SEE ME BEFORE YOU BUY.
STUTEMAN REALTY CO.,
(Both Phones.)
928-34-35 SECURITY BLDG. x15

FOR SALE—
My 10-acre orange grove in the lower Duarte district. The place contains about 2000 healthy, vigorous trees, in excellent condition, recently fumigated, heavily fertilized.
40 ACRES NAVELS (18 TO 21 YEARS OLD).
These navels are exceptional producers and are just in their prime.
5 ACRES VALENCIAS (3 YEARS OLD).
These valencias are putting on an exceptional growth, are fine trees and in a short time will greatly add to the already large output.
4 ACRES SEEDLINGS (25 YEARS OLD)
These seedlings are immense in size and are immense producers.
A SPLENDID STAND OF ALFALFA.
The soil on this ranch is deep and rich. Is easily irrigated and cared for. 18 shares of Duarte water stock, valued at over $200 per share. A fine irrigating system.
The place included a team, harness, wagons and necessary implements.
The house is practically new, modern and up-to-date. The barn large and roomy.
This grove has been paying me a large net income every year. Never better as the valencias came into bearing and the navels advance. This is in no way a run-down orchard, has always had the best of care by a skilled orchard man. Is situated on a fine road in one of the most desirable spots of places. My price is lower per acre than inferior orchards are bringing. Any bona fide purchaser who wants a fine home and a big, sure income can have particulars and inspect the property. For price and terms, address Z, box 18, TIMES OFFICE. x15

FOR SALE—
For good and justifiable reasons I will place my grove on the market at a price that will surely sell it at once. The grove is a money maker and is growing better. Has been giving me a net income of about $5000. This I can prove. If you buy it you will secure 20 acres of exceptional fine Navels and Valencias, good soil, easily cared for and well cared for. The location is exceptional, east of Los Angeles and close in, in an choice community. Frostless belt, plenty cheap water. Good modern house, good barn, etc. Near car line. My reason for selling justifies me in placing the price where it will go quick. For full particulars, address X, box 211, TIMES BRANCH OFFICE. x15

FOR SALE—
In Monrovia, Duarte district; 20 acre orange and lemon grove in full bearing. Splendid location. Small house, barn. This must be sold and we consider it the greatest bargain in the foothills; close to electric line and ripe for subdivision. Price $20,000. Water right alone worth $6000.
JOSEPH R. LOFTUS CO.,
128 W. 6th St. Main or P 5518.
L. A. R. B. x15

FOR SALE—SNAP! FOR QUICK BUYER. $6000—Splendid 4-acre orange grove in fine location in Riverside, on Arlington ave., near Magnolia. Close to electric car. Water stock, etc. Grove in fine condition. Its actually worth $4000 or $4500 today, but owner has gone East and orders us to sell it at once.
MOYER & GILBERT, 612 Frost Bldg. Home Phone A3827, Main 5474. x15

FOR SALE—10-20-40 ACRE TRACTS FINE ORANGE LAND AT TERRA BELLA, TULARE COUNTY, LINDSAY, PORTERVILLE DISTRICT; NO SCALE, NO SMUT; EARLY RIPENING DISTRICT. ONLY $75 PER ACRE. THIS IS $25 BELOW ITS VALUE.
GEO. TRUSCHEL, 432 BRADBURY BLDG. A1878. x16

FOR SALE—IN TULARE COUNTY ORANGE district, twenty-one acres, eleven set to Washington navel orange trees just coming into bearing, balance ten acres graded ready to set; abundance of water; a snap at $6500. Terms. (No trade.) Phone Home 20043 or write 422 E. 47TH ST. 15

FOR SALE—
Orange land, alfalfa land, grape, peach, wheat land; $10, $15, $20, $25 per acre; 40 acres and up. Land lay level, no alkali, easy to cultivate. Near Delano and McFarland. Let me show you. I make you easy money.
ROBERTSON AGENCY, 122 S. Broadway. x15

FOR SALE—OR EXCHANGE—5-ACRE ORANGE grove, Ontario, for 5 or 6-room bungalow in S.W. Will assume. Address A, box 8, TIMES OFFICE.

FOR SALE—
For good and justifiable reasons I will place my grove on the market at a price that will surely sell it at once. The grove is a money maker and is growing better. Has been giving me a net income of about $5000. This I can prove. If you buy it you will secure 20 acres of exceptional fine Navels and Valencias, good soil, easily cared for and well cared for. The location is exceptional, east of Los Angeles and close in, in an choice community. Frostless belt, plenty cheap water. Good modern house, good barn, etc. Near car line. My reason for selling justifies me in placing the price where it will go quick. For full particulars, address X, box 211, TIMES BRANCH OFFICE. x15

FOR SALE—
Lemon or Orange Groves.

FOR SALE—
THESE ARE THE BEST BUYS IN COVINA.
THAT MEANS THE BEST BUYS ANYWHERE.

We attribute our remarkable record of sales in Covina partly to the intrinsic superiority of the district and partly to the thoroughness with which our local representative, Mr. D. W. MacDonald, investigates every grove that can be had for sale.

We spend more time searching out orange groves in this one district and sorting out the groves that in our judgment are of sterling worth and below market value, than we do in showing them to prospective purchasers.

The reason is obvious—a grove of solid producing value, upon which we can secure an agency at a price below its real value, is more than half sold before it is advertised.

Every grove handled by us is exactly as represented, and has cost us far more care and time to secure than we expend in selling it.

FINE YOUNG TEN-ACRE GROVE. $7000. Half Valencias, half navels; new five-room bungalow, good barn, pretty grounds. No trade. $2500 cash, balance easy.

PRETTY HOME PLACE OF SEVEN and a half acres. Navels and Valencias, 14 years old. Six-room house, barn and outbuildings. Contract water. Price $..,000. Will accept L. A. property up to $5000, cash $1000 and balance on mortgages.

EIGHT ACRES SOLID IN VALENCIAS and navels, 7 years old. No better soil in entire valley. Half mile to electric. Price $10,000; $2000 cash. If buyer will build good house on property, can be delivered without any first payment.

TEN ACRES WITH EXTRA HEAVY crop; 4 acres Valencias, 6 acres navels, all six years old. Five-room house and outbuildings. Price $15,000; no trade; $5700 cash, balance easy. This is an exceptionally choice grove and fronts directly on the boulevard system.

RIGHT ON COVINA ELECTRIC CAR line. 13½ acres; 10 Valencias, 3 and 6 years old, in splendid condition. New four-room house. Three shares Azusa water to each acre. One of the finest young Valencia groves in the district. Price $16,000; easy terms.

TWENTY ACRES NAVELS AND Valencias, $25,000. Very choice location. 11 acres in navels, 14 years old; 6 acres in Valencias, 3 and 4 years old; balance vacant. Will accept house in Los Angeles up to $7500, some cash and balance back on grove.

A SPLENDID PRODUCER IN A LARGE grove. Twenty-five and a half acres in full bearing; 19½ acres in Valencias, 6 acres in navels; good small house, team and all farm implements, wagon, buggies, etc. Fronts directly on car line, in the heart of the best Valencia district in California. Any one looking for large income and who can handle a grove of this size will do well to go carefully into this property. We are sole agents. Price $35,000; easy terms.

"IT PAYS TO SEE US."
EDWARDS & WILDEY COMPANY.
Main 5397. 732 Laughlin Bldg. Home 10787. x15

FOR SALE—
FOR RANCHES OF ALL SIZES
and
LAWSON & LA RUE,
620 S. Spring street.

14 acres, planted to navels, 3 years old, new 5-room house and barn, 14 shares of water; $30,000, terms.

30 acres, ½ Valencias, and ½ navels, 10 years old. Extra good water right. $11,000.

30 acres near Euclid ave., Ontario, ½ Valencias and ½ navels, 14 years old. $30,000.

5 acres, 11 years old navels, choice building location. $1500.

5 acres, 19 year old Valencias and navels, 5-room house and barn; stock and farming implements $6500.

5 acres, ½ planted to 14 year old lemons, 1-4 to 11 year old navels, 1-4 to 2 year old Valencias. $5000.

WE CONSIDER THESE BARGAINS OUT OF OUR LARGE LIST. COME IN AND PICK OUT WHAT YOU WANT.
Alfalfa ranches and acreage for sale or exchange.

SAVE MONEY, SEE
LAWSON & LA DUE,
620 South Spring st. Rear Building.
F3038. Broadway 5150. 15

FOR SALE—
Money making orange and lemon groves.
10 acres nicely located, La Verne district, part navels and balance Valencia oranges. Good investment at $12,000. Some cash and good terms.

7 acres, all bearing Washington navels, 5-room house, small barn; our best bargain for a small income place. You can't beat this for the money, $7000.

11½ acres, a dandy, 5 acres navels with big coming crop, 6½ acres Eureka lemons; 6-room bungalow; location very fine; on main foothill road; soon to be paved. This property will pay you 10 per cent on other groves adjacent, $7000 to $8000 per acre. Mind what we tell you. Within next 30 days it will be sold at $14,500.

10½ acre income navel grove, good buildings, part 4 years income from $4200 to $4700 per year; trees now 3 and 14 years old. You see this is a good grove. You can buy it, but no trade wanted. $28,000.

We have been established as orange and lemon growers in this locality for the past 23 years. Our present groves are second to none in the State. For many years we have advocated the orange and lemon culture as being the backbone of Southern California. Year in and year out, no other industry has paid in like returns. We live in God's own country and we grow the king of all fruit, the orange.

W. T. MICHAEL & SON, 204 Coulter Bldg. Phone A8273.

FOR SALE—
80 ACRES, 28 IN ORANGES, 12 VACANT, 30 IN APRICOTS, GOOD IMPROVEMENTS, FROSTLESS BELT; A PROPERTY THAT WILL GROW IN VALUE FOR SEVERAL YEARS. CLEAN PROPOSITION AND WELL STAND INVESTIGATION. PAYING GOOD INTEREST ON PRICE OF $35,000.

20 ACRES, ½ IN FULL BEARING WALNUTS, BALANCE ORANGES, STRICTLY A CLOSE IN FIVE STREETS, ON THREE SIDES. NOTHING NICER IN ORANGE COUNTY. PRICE $20,000; WILL PAY GOOD INTEREST ON MONEY AND IT'S LOCATION IS WORTH A LARGE AMOUNT; IF YOU WANT SOMETHING GOOD, SEE THESE. CHEAPER ONES? OH YES, CERTAINLY.

11 ACRES, LEMONS, $11,000. 10 ACRES, ½ LEMONS, ½ ORANGES, 7 YEARS, $8000. 10 ACRES, HOUSE AND BARN, 6 ACRES IN BEARING VALENCIAS, 4 IN YOUNG LEMONS $9000.

FOR INFORMATION ADDRESS GEO. W. LIGGETT, SANTA ANA, CAL. x15

FOR SALE—
22-acre lemon orchard, 14 years old, well produce from 2500 to 3000 boxes each year; ¼ mile from railroad, school and store. Fine soil, good water rights, water costs about $1.50 per acre year. Cottage, barn, chicken house, implements, etc. Will pay big interest on twice the value asked. Price $22,000.
W. J. KITTRELL,
1144 J st., Fresno, Cal. x19

FOR SALE—OR EXCHANGE.
Come in and make us an offer on this 15 acres; 7 acres in 5-year-old navel oranges; 3 acres in alfalfa; 5-room house; good barn; 20 shares Riverside water stock; good team of horses, cow, new wagon and harness. Will take a cottage up to $2500 as part pay. Investigate this.
CONWAY & GLEASNER,
606-607 Laughlin Bldg. x15

FOR SALE — OR EXCHANGE: 3 FINE GROVES, 14½, 12½ and 12 acres each; fine locations, A1 water, mostly navels, full bearing; one grove has fine improvements; beautiful home on electric line.
CASH VALUE OF 3 GROVES $55,000.
Mortgage on all three groves only $15,000, divided into easy payments, in exchange want apartment or business property; on good property, might assume.
JOHNSTON & LYON (Sole Agts.)
307-8 Lissner Bldg. Phone F2750. x15

FOR SALE—
STRATHMORE ORANGE LANDS.
Between Lindsay and Porterville, on S. P. R.R., nothing better in California. Magnificent soil, superb location, abundant water, $100 per acre; 5 years' time; 2000 acres sold in 2 years; only 800 left. For maps and prices, address ALEXANDER LAND CO., Fresno, Cal.

FOR SALE—TEN-ACRE ORANGE GROVE, Covina, Cal.; $20,000; half navels, half Valencias. Barn, 8-room house. S. ROBERTS HEADLEY.

FOR SALE—
Beach Property.

FOR SALE — LOT; ORIGINAL NAPLES, close to Canal; cost $750 four years ago. Owner must have money; will sell for $750; easy terms. Phone BROADWAY 4178.

FOR SALE—HERMOSA BEACH LOTS AND houses, cheap, $10 down, $5 a month. Will exchange. ORRIN RICE, 219 Citizens' Natl. Bank Bldg. Home A4465.

FOR SALE—AT GREAT SACRIFICE. FINE income property paying $200 per month; very close in; $7500, terms. F. E. PALMER, 238 E. Second st., Long Beach, Cal. x15

FOR SALE—
Beach Property.

FOR SALE—LOTS IN MY NEW OCEAN front tract, between Manhattan Beach and Hermosa. Graded streets, sidewalks, water, gas, electricity. Both "phones. Greatest bargains ever offered at 10 per cent cash and $10 per month. You're missing the chance of a lifetime if you pass this by. Special discount for cash and to builders. See A. G. GIBBS, tract agent, at Longfellow ave., or JAMES G. CORTELYOU, owner, 522 Douglas Bldg.

FOR SALE—SAND AND SOIL LOTS, $150 up, half to 20-acre tracts. Fine garden land, $200 up, easy terms. Also half-acre with small house; fine ocean views; $800. 10-room house, $1300. Many other great bargains. See H188, with RICE, 219 Citizens National Bank Bldg. Tel. A4465. 15

FOR SALE—NOTICE AGENTS.
Am obliged to sell beach cottage and bungalow, both furnished and rented. Last year's rent averaged $29 per month; will sacrifice for $2000; would consider automobile and 7 per cent. mortgage and cash. EPPERSON, 317 Byrne Bldg. x15

FOR SALE—OR EXCHANGE—LOT 50x130; Mira Mar ave., 2½ blocks from ocean and station; price $1300, clear. Want Los Angeles home value; will take spot cash $1250. W. M. NIEBEL, 225 E. First street, Long Beach, Cal. 15

FOR SALE—BEACH PROPERTY. NEAR Venice, fine northeast corner lot, close to from ocean, $1000; $300 cash, balance easy terms to suit; cost $1600. Address Z, box 81, TIMES OFFICE. 15

FOR SALE—GOING NORTH. I WOULD like to sell my over 10 acres level land, finest soil, near San Pedro and Long Beach very cheap if sold this week. Address owner, Z, box 177, TIMES OFFICE. 15

WILMINGTON.

FOR SALE—
WILMINGTON.
THE GREAT LOS ANGELES HARBOR.
We have a large list of choice business lots, factory sites, residence property and acreage.
$1900—Choice lots on G st., near water front.
$1200—40-ft. lots, close in on Second st.
$1400—Fine business corner on Third st.
$2100—Choice 75-ft. business corner on 7th st.
$2400—60-ft. business cor., 2 blks from water.
$3600—Fine Canal st., corner, close to water.
$4000—A choice factory site, about 2 acres, almost on the water front, with about 300 feet on R.R.
$400—50-ft. corner on Ninth st., close to boulevard.
$275 and up—Residence lots, very cheap.
These are only a few of our bargains, which are certain to double in value in a very short time. We also have a fine buy in close-in acreage, come in and let us show you.
T. J. TURNER,
Phone F5229. 706-6 Security Bldg. x15

FOR SALE—WILMINGTON SNAPS.
Eight beautiful lots, 50x140, each to alley, fronting together on the 20 ft. boulevard, very slightly; $500 each, one or all, half cash; sure to enhance rapidly.

$1300—A choice corner lot on Banning street, 66½x140, 2 blocks from the front; ½ cash; nearby lots held at $2000. A bargain that will be snapped up inside of three days.

100 acres close in, water frontage, $12.50 per acre, specially fine for manufacturing sites; greatest bargain in Southern California.
J. C. OLIVER,
13 129 S. Broadway.

FOR SALE—

A $1500 CORNER LOT
FOR $1000.

ALSO
½ BLOCK VERY CLOSE TO WATER FRONT
ON S. P. R.
FOR ONLY $8000.
PACIFIC REALTY CO., near Bank of Wilmington, EXCLUSIVE AGENTS. 15

FOR SALE—
WILMINGTON BARGAINS.
Corner lot on Fries st., south of 7th, $2000; one-third cash.
One block near Canal st.; can be divided into 3 40-foot lots; $3000.
80 acres adjoining Wilmington on North, for subdivision.
Choice residence lots, $250 up.
Two lots on 7th, at before consolidation prices.
WEBBER & LEE, room 113, Merchants' Trust Bldg. 17

FOR SALE—
ONLY $700 PER ACRE.
40 acres choice lands, for subdivision, in the new harbor city; 40 acres makes 200 lots.

We are agents for the Banning tract lots now for sale on principal business streets of Wilmington, for $750 and up.
City office, HAY, HARDWICK & BROWN, 723 Bryson Bldg. Second and Canal sts., Wilmington. x15

FOR SALE—
WATCH THE HARBOR GROW.
WILMINGTON PROPERTY A SPECIALTY.
LOTS, FACTORY SITES, ACREAGE, ETC.
THESE WILL MULTIPLY IN VALUE AS HARBOR DEVELOPMENT PROGRESSES. INVEST NOW FOR QUICK RETURNS. PRICES STEADILY ADVANCING.
ASK US ABOUT IT.
PHONES BROADWAY 1880; F3629.
E. SPURLOCK & CO.,
OFFICE 221 CENTRAL BLDG. 15

FOR SALE—
ACREAGE, BUSINESS LOTS, FACTORY SITES; MANY BARGAINS. WE ARE THE LEADING FIRM HANDLING WILMINGTON PROPERTY. J. W. WEIGHTMAN & CO., 341 S. HILL. 15

FOR SALE—
We have an exclusive list of the most desirable and available property in Wilmington; factory and warehouse sites, business and residence lots; acreage for subdivision; genuine bargains now.
HUMMEL & CO.,
x15 644 Cit. Nat. Bank Bldg.

FOR SALE—NOW IS THE TIME TO BUY.
L. A., Wilmington, San Pedro property.
$2000 lot, as good as their $5000 ones; cor. 80x135, near deep water, on "The 91;" will double in value soon. See ARTHUR CARDWELL & CO., 1007 San Pedro Bldg., 4th and Broadway. Phone A3464. Main 4174. 15

FOR SALE—WILMINGTON, THE PORT OF Los Angeles, the Liverpool of Southern California, is where you want to buy for quick returns; see me at once for business and rent property. H. PA BAGGS, 228 San Fernando Bldg. Phone Main 5482.

FOR SALE — WILMINGTON BARGAINS. If you want the biggest snap in the new Los Angeles harbor city, call at the headquarters of Wilmington property, G. W. REIS, 513 Union Trust Bldg., corner 4th and Spring. Phones F1309; Broadway 3878. x15

FOR SALE—I HAVE EXCLUSIVE SALE OF choicest business property in Wilmington, adjoining City Hall, and corners of Canal and seventh sts.; prices will double in 90 days without fail. See me at once. J. H. DORION, Wilmington, Cal. x15

FOR SALE—NOW IS THE TIME TO INvest in Wilmington lots. You can double your money in 6 months. I have some good close-in buys, 1-3 cash, balance time. I can locate you a winner. FRANK POTTS, 1127 E. 22nd. Phone South 6718. 15

FOR SALE—1 BLOCK FROM CANAL ST. near Third st.; large ground; finest, close-in hotel site in Wilmington; owner will deal with principals only. Address Z, box 243, TIMES BRANCH OFFICE. 15

FOR SALE—WILMINGTON! WILMINGTON! 100 acres for less, $250 per acre. Lots $175 each. By owner; must sell. Address J. H. BURLINGHAM, Butte Hotel, Long Beach. x15

FOR SALE—I AM GOING TO SELL 4 LOTS on the Boulevard Wilmington, for $165 less than adjoining. See ARMSTRONG, Monday, 165 S. Broadway. 15

FOR SALE—BUSINESS LOT, CLOSE IN, must sell at once; will sacrifice. Address X M, TIMES BRANCH OFFICE, Long Beach. x15

VENICE OF AMERICA.

FOR SALE—
Short Line lot, close in, between trolley and ocean; by far cheapest lot in the tract. $675.
Strand lot, 50x90; big snap; $750 cash.
Lot in canal district, at $750.
Ocean Park Villa lot; high and dry; sacrifice price, $500.
1 acre ground, close in, 4-room bungalow; stable, chicken run, 32 walnut trees, windmill with plenty water; bargain, $7500.
Some fine improved and unimproved bargains on easy terms.
FOR EXCHANGE—
Brick block, Windward ave.; exchange for income or walnut grove, or alfalfa ranch up to $40,000.
Fine income property; 4-room cottage, with 2-room flats, in rear; price $4500. Wants L. A. property or acreage.
Have several good tracts of acreage to trade for L. A. or beach property.
Good business lots and improved property to trade for Pasadena residence.
IRWIN REALTY CO., 30 Windward ave. x15

REDONDO.

TO LET—SPEND YOUR VACATION AT Redondo. The Walden Apartments now ready. Beautiful two rooms and bath, completely furnished for housekeeping, everything new, east and west balconies, affording finest view; located one block south of Redondo Hotel. Terms reasonable. Special rates by the year. MRS. SPRINGER, Mgr. 16

FOR SALE—REDONDO, BEST LOTS, HOTel, business and residence at bottom prices; would exchange for city or Alameda property or contract for buildings. OWNER, School of Art and Design, Sixth and Alvarado. E2657. x15

FOR SALE—SMALL LOT NEAR BATH house, Redondo; $450 cash. Also large corner lot, close in, $1250 cash. C. L. SIMMONS, 122 S. Broadway. A1604.

FOR EXCHANGE — REDONDO, PRETTY bungalow, nicely located, lot 60x152; berries, fruit trees. Address Z, box 239, TIMES OFFICE. 15

CATALINA ISLAND.

FOR SALE—OR RENT—CATALINA HOUSES. Apply S. HAWVER, Avalon, Cal. 15

FOR SALE—
Beach Property.

OCEAN PARK.

FOR SALE—SNAPS THAT ARE SNAPS, way below what other property is actually selling for.
$350—Ocean Park villa lot, actually worth $500. Double frontage, 67½x185.
$750—Finest lot on the tract; owner paid $1000 cash for it, but is paralyzed and needs the money.
$850—Club House ave.; lot cut from $1000.
$1250—Venice Gateway lot, cut to $900; must have money this week.
$1750—Westminster lot, west of Trolley; snap.
$2500—Lot, west of Trolley, on paved street; cut to $2000, if taken this week. Greatest snap on beach.
$2000—Dudley ave., nearly new 4-room cottage, nicely furnished, cut from $2500.
$1400—Great snap; Park ave., 6-room, very nicely furnished cottage; rents for $25 month.
$3000—Six-room furnished cottage, on paved street, west of trolley, for $1320 cash, balance time.
$4000—5-room delightful home, cut to $3750, on paved street.
$7000—Buys property with 21 rooms, that rents for $1200.
$3400—For Ocean Front lot, cut from $2500, as owner is greatly in need of money.
$2500—Is the snap price you can buy a delightful, sightly 5-room cottage; barn, chicken yard in rear. If you want a beautiful home cheap, buy this.
$1800—Each; best and cheapest lots in Venice of America tract, for the money; cut from $2000. Looks up Windward ave.
$750—Buys a 35-foot lot, west of Trolley and north of Venice.
$3000—Playa del Rey lot, Ocean Front, near the pavilion; a money maker.
$5000—Lot on San Pedro and Lowell sts. one of the finest and most sightly homes on the beach; cut from $6000 for a quick sale. Part time if desired.
$6000—For a beautiful 6-room modern home, surrounded with lawn, flowers, tropical trees; at Santa Monica; will sell or take Pasadena property in exchange.
$7000—5-room cottage and 2 lots on a paved street, for $5000, if taken soon.
$850—2 Rialto corner lots.
$2500—Wave Crest lot for $2150.
$1800—Short Line Beach lot.
$750—Ocean Strand lot; cut from $2000.
For Exchange—See my exchanges under regular real estate exchanges.
L. G. ALLEN,
x15 21 Zephyr ave., Venice, Cal.

FOR SALE—
120 feet on Front; fine location for apartment house; $200 front foot; worth $150.

4-room furnished cottage, on Hill st., near ocean; price $1575; lot alone worth the money.

Good 6-room furnished cottage, on the ocean front, near Pier ave.; price $4150; this is business property.
FRANK A. WEITZEL & CO.,
x15 303 Carrier Bldg., A3261.

FOR SALE—DULL TIMES PRODUCE BARgains. You cannot buy a lot on Marine ave., Ocean Park, within one block of ocean, Auditorium, postoffice, banks and every high-class business property for less than $2000, except this one at $1250. Between Trolley and Ocean, and sure to advance $2000 in 6 months. See SIGN, owner, 2083, W. 36th st. x15

FOR SALE—INVESTORS CAN BUY CHEAP if deal is closed before September, two lots Block 23, Venice of America Tract; two lots E. Ocean Park Heights Tract. Investigate and make offer. A. E. BOEHNKE, 1133 W. First st., Apt. M., L. A.; or
15 Any Beach Agent.

FOR SALE—A NEW MODERN $4200 SPEEDway corner home at Ocean Park, for a good building lot, as part payment, in Western part of city, balance to suit. Also, 7-room house, large grounds, for home in S.W. part of city. LEWIS E. BRADT, with Brearley & Bendict, 208 H. W. Hellman Bldg. x15

FOR SALE—FINE HOME, LARGE grounds at Ocean Park. Place worth $12,500. Owner says sell. This is your opportunity. LEWIS E. BRADT, exchanges, Brearley & Bendict, 208 H. W. Hellman Bldg. x15

FOR SALE—NEAT AND COMPLETE SIX-room cottage at Ocean Park; has lawn, garden, flowers and barn; $600; mtge. $250. Phone 71007. OWNER. 15

FOR SALE—INCOME PROPERTY, CLOSE in, on main boulevard, lot 80x130. OWNER, box 354, Ocean Park. 15

SAN PEDRO.

FOR SALE—
SAN PEDRO.
$620,000 APPROPRIATION FOR SAN PEDRO.
The government is spending millions in making San Pedro the finest harbor on the Pacific Coast. We are selling real estate cheaper than any place on the Pacific Coast and Pedro property is bound to be more valuable on account of the commercial future.
We have some fine up-to-date new modern cottages and bungalows, (overlooking great government breakwater,) which we are selling on a small payment down and the balance in monthly installments. Also large blocks and lots at Point Fermin, the most beautiful residence site on the Pacific Coast.
Call on GEO. H. PECK & CO., 202 Lankershim Bldg., Los Angeles.

FOR SALE—SAN PEDRO.
PECK & WELCH AND BLUNCK & MARTEN TRACTS.
Lots now on sale. Easy terms. Building restrictions. Close in, two blocks from ocean front. Three hundred feet above tide-water, above all smoke, fogs or dust and protected from the prevailing winds by the San Pedro hills on the west, in a very high and level, with splendid view of land, sea and harbor. Advance in price will be rapid and sure. For full information see owners.
SAN PEDRO INVESTMENT CO.,
E. A. Bluck, Mgr.
Phones—Home P7462. 402 Severance Bldg. Sunset Bdwy. 2290. 6th and Main sts., L. A.

FOR SALE—LOT ON THIRD ST., FOR $1100. This is only two blocks from the business center; buy now before the owner raises the price. RICHARD QUINN, 107 E. Sixth st., San Pedro, Cal. Phone Sunset 3021. x15

FOR SALE—LOTS, IMPROVED AND UNimproved, all over San Pedro; some snaps; investigate. M128 C. ROGERS & CO., 542 Beacon st., San Pedro. Established 1904. 15

FOR SALE—FURNITURE OF THE SANTA Rosa rooming-house, 321 Palos Verdes st., San Pedro, 28 neatly furnished rooms. Price $250 if taken at once. 15

FOR SALE—SAN PEDRO LOT, CLOSE IN; will sacrifice to raise cash. Address M, TIMES BRANCH OFFICE, Long Beach. x15

FOR SALE—TWO LOTS IN SAN PEDRO, 60-ft. frontage, 150 ft. from car. Address B, box 70, TIMES OFFICE. 15

FOR SALE—LOT 8, BLOCK 25, PECK'S Grand View tract; make offer. P.O. BOX 740 Pasadena. x15

SANTA MONICA.

FOR SALE—5-ROOM COTTAGE, BUILT 4 years, completely furnished, ready to occupy, lot 50x150, planted in fruit trees, crops, figs, walnuts, plums, cots, etc., shrubs and flowers, lot ready in; 5-room shed chicken house in rear; all kinds of garden tools; must be sold to settle estate; $1250.
5-room modern house, fully furnished, nearly new; lot 50x150; lawn, flowers, shrubs, fruit trees; nice property in fine location. Owner going away; a snap. The above buys are bargains and we invite close inspection.
MILES & TEGNER, Santa Monica, Cal. x15

FOR SALE—5-ROOM HOME, 2 LOTS, ½ block from Oregon ave., $1650; easy terms. BOX 255, Venice, Cal. x15

HUNTINGTON BEACH.

FOR SALE—OR EXCHANGE—
HUNTINGTON BEACH.
$3000—Business lot, Main st.
$4000—Business lot, Ocean ave.
$600—Residence lot, near Huntington Inn.
$1200—2 lots cor. Walnut and 12th sts.
Want residence at near-by beach, city or acreage.
Address DR. KISTLER, 2144 Vermont ave., city. 15

LONG BEACH.

FOR SALE—LOTS 4 AND 12, BLOCK 14; lot 22, block 1, Belmont Heights; all high lots; price $6000; make offer. S. ROBERTS HEADLEY, Covina, Cal.

FOR SALE—2 BLUFF LOTS NEAR PARK overlooking ocean, with sand lots on beach; very cheap. J. G. MUNHOLLAND, 607 H. W. Hellman Block. x15

HERMOSA.

FOR SALE—FURNISHED AND UNFURnished cottages at Hermosa Beach, $25 month to responsible parties. Good opportunity for experienced gardener. ORRIN RICE, 219 Citizens' National Bank Bldg. Home A4465. 15

TO LET—5-ROOM FURNISHED COTTAGE at Hermosa Beach, one block from ocean; rent very reasonable. Inquire 2730 W. PICO ST., L. A. x15

BAY CITY.

FOR SALE — 27½ FEET FRONTAGE ON Fifth street, one block from ocean. Make offer. You can't beat this in high class beach property. See BAY CITY, then see me, 328 N. PICKETT ST., or Times Office, G. F. Pfaffenberger. x*

FOR EXCHANGE—
Business Property.

FOR EXCHANGE—$10,000 LOT IN MASSAchusetts town; mortgage $2500, at 6 per cent. BOX 22, TIMES OFFICE, Pasadena. x15

FOR EXCHANGE — $25,000. INDUSTRIAL property one block from Arcade Depot. Owner wants ranch same value. J. H. BALLAGH, 721 Central Bldg. x15

FOR EXCHANGE—$4000. FINE BUSINESS corner, Temple and Patton; want ranch worth $4000. JAMES THOMPSON, 426 Mason Bldg. F2962. 15

FOR SALE—STORE BUILDING, rented for $100 month, for ranch property south of the city; price $15,000; mortgage $5000. L. R. KURTZ, room 308, Stimson Bldg. x15

FOR EXCHANGE — $40,000; FIRST-CLASS piece of income property on W. Third st., close in; want clear to $20,000. Address X, box 223, TIMES BRANCH OFFICE. x15

FOR EXCHANGE—BUILDING IN MANHATtan, income $80 per month; trade lots, equities or what have you? Address Z, box 178, TIMES OFFICE. 15

FOR EXCHANGE—BUSINESS CORNER, 60 x134, $3500. Take cottage, same value, or small payment, balance easy. 504 E. 3D. x

FOR EXCHANGE—
Business Property.

FOR EXCHANGE— BY R. J. WIDNEY.

CITY INCOME.

No. 1.

$20,000. MORTGAGE $8000. EQUITY $14,000.
Brick building. San Fernando street.
Double frontage, 67½x185.
Franchise for spur track in rear.
A fine industrial property.
WANTS clear for equity.

No. 2.

$35,000. CLEAR.
Apartment-house, Ruth avenue.
3-story pressed brick building.
Income $300 per month.
WANTS $15,000 trade, balance mortgage back.

No. 3.

$47,000. MORTGAGE $12,000. EQUITY $32,000.
Furnished apartment-house on Santee st.
Income $430 per month.
WANTS clear for equity.

No. 4.

$45,000. MORTGAGE $14,000. EQUITY $30,000.
Apartment-house, W. Sixth street.
Income $225 per month.
Wants clear city or country.

No. 5.

$45,000. MORTGAGE $14,000. EQUITY $31,000.
Apartment-house, W. Sixth street.
Income $300 per month.
WANTS clear property.

No. 6.

$85,000. MORTGAGE $12,500. EQUITY $32,000.
Apartment-house, Alvarado street.
Income $600 per month.
WANTS property near city and cash.

No. 7.

$125,000. MORTGAGE $25,000. EQUITY $90,000.
Apartment-house, Union street.
Income $1500 per month.
WANTS cash and clear property.

No. 8.

$150,000. MORTGAGE $60,000. EQUITY $82,000.
Apartment-house, Grand avenue.
Extra large lot.
Income $825 per month.
WANTS clear property.

No. 9.

$250,000. CLEAR.
Broadway business block.
Will not better than 7 per cent.
WANTS $100,000 trade, balance mortgage back.

R. J. WIDNEY, 900-903 Lankershim Bldg., 126 W. Third street.
'Phones A3033—Main 5009.
15 Any Beach Agent.

FOR EXCHANGE — $8000, THOROUGHLY modern 8-room house, with furnace, income $1080 a year; on account of business will exchange for Los Angeles unimproved to $8000, or house to $7000; this is very desirable and a money-making proposition.
$50,000—8-room modern home, rents for $250 a month; lot 82x250; will exchange for A1 orange grove to 60 acres.
$12,000—Speedway corner and cash for A1 orange grove with buildings.
$7500—Beautiful modern 5-room home, surrounded by lawn, flowers, palms, with barn and chicken corrals in the rear; spot cash value for Ocean Park Villa lot and cash.
$3000—Park Place; 6-room modern cottage, rental $360 a year; wants modern Los Angeles cottage.
$4750—Brooks ave. cottage, for Los Angeles. South of Windward ave., $2500 and $4000 Bear in cottages for southwest Los Angeles.
$20,000—Apartment house for lots, southwest, Los Angeles.
$5000—

FOR EXCHANGE—
Business Property.

FOR EXCHANGE — MERCHANDISE store, finest location in city, established and doing cash business; will invoice about $20,000; property or improved ranch. GREEN, 214 Mercantile Place.

FOR EXCHANGE — THE WANTS about a 20-acre improved bearing; must be first-class; $30,000 equity in a strictly modern building, paying big interest. W. HIRSH, 1107 Broadway.

FOR EXCHANGE — AN 8-room modern home, Manhattan Place. This is choice; $7000. Want cottage Ocean Park or Long Beach for $3000 equity.

3-room, strictly modern, beautiful bungalow, every convenience, high, sightly location, large lot, North Hicks; $2350, mortgage $1250. Will take lot for part.

4-room, strictly modern cottage, large lot, Boyle Heights, $2200. Want lot for $1000 equity.

Elegant large lot, cheap house, Lucile avenue, only $1500. Want small ranch, near city.

6-room, strictly modern cottage, large lot, Mohawk, $3000. Want clear lot or acreage for $1300 equity.

Beautiful 11-room, strictly modern, up-to-date home, large corner lot, 80 foot frontage, garage, choice location, near Adams; $10,500. Want cheaper home.

8-room, new, beautiful, strictly modern home, large lot, Lucile avenue, near sunset, also 5-room California bungalow, large lot, near above; $3250. Want lots, grocery, acreage, automobile, or what have you for either, or both. A chance for a home.

Cheap cottages, choice bungalows, elegant homes, all sizes, all prices, to exchange for acreage, lots, or eastern. What have you? Phones F1861. IDEAL REALTY CO., Broadway 5227. 320 Severance Bldg.

FOR EXCHANGE— 9th and Main.
WM. R. UBER.

FOR EXCHANGE—W. WASHINGTON, CLEAR, FINE modern 7-room HOUSE; including furnace, LOT 80x170. WANT small ORANGE GROVE this county.

FOR EXCHANGE—STANTON AVE., CLEAR. Modern 5-room BUNGALOW, very complete, LOT 50x125. WANT ALAMEDA, BERKELEY, or COTTAGE, LOT 50x135. WANT COLORADO, UTAH, or other high altitude.

$2500—PASADENA. Fully modern 7-room BUNGALOW; excellent location, LOT 50x135, garage. WANT LOS ANGELES to $2000, balance 1 per cent.

$4000—5TH PLACE. Choice modern 5-room BUNGALOW, very complete, LOT 50x125. WANT ALAMEDA, BERKELEY, or somewhere North, up to $3000, bal. monthly.

$2000—TUCSON, ARIZ. CLEAR. Fine cottage house, close in, every convenience, on FIRST AVE., near schools, car line. WANT OREGON, KANSAS, OKLAHOMA or MISSOURI. Acreage must be good.

$1500—EXETER. 10 ACRES. Good orange land, 10 shares water stock. can add new 5-room modern BUNGALOW at SANTA ANA, corner lot 50x135, close in; price $2500. WANT good OREGON acreage.

$2500—FIGUEROA. CLEAR. 4-room modern BUNGALOW, LOT 50x142. WANT ranch, preferably improved, and with water.

WM. R. UBER.
With BEN WHITE, 302 BRYSON BLOCK.

FOR EXCHANGE—
$12,500—Beautiful Hollywood home, 9 rooms, strictly modern and attractive, [illegible] Co., this large 107-foot corner lot on Prospect ave. Will exchange for apartment-house lot or orange grove, any good section.

$7000—Mortgage $2250. Strictly new and modern 5-room, 2-story house, residence on 81st, Andrew's Place, 40-foot east-front lot, blue brick front and porch pillars, every modern construction. Want bungalow for equity or will take good vacant lots for part.

$9000—Mortgage $3250. At Long Beach. Good 6-room two-story house on large close-in lot and also a corner lot 50x150 on Pacific ave., close in. Want L. A. cottage for equity or some good business.

HILDEBRETH & SCHILLER,
308 Delta Bldg. F1624, Main 3025.

FOR EXCHANGE—OR SALE—
Beautiful modern 7-room suburban beach home.

An opportunity to get a fine beach home that can occupy in summer, and rent in winter. Lot 80x156 to alley. In that select residence section, Cour d'Alene, on the Venice Short Line, opposite Ocean Park City Hall. Built for a home, and occupied by owner until recently. It is not an ordinary beach cottage, but is plastered, finished in fir, beamed ceilings, paneled to plate rail, sliding doors, entirely modern, two toilets, vast linen, bedroom, fast-room, beautifully papered and tinted walls, house located next to a $7,000 home. Will take $3000 cash or good lot in city or suburbs, balance to equity, balance 3-year mortgage, 6 per cent.

Owner, 7208, or at
LOS ANGELES INVESTMENT CO.,
A618. 338 S. Hill st. Main 8248.

FOR EXCHANGE—NEW HOME, 6 rooms, all modern conveniences, hardwood floors throughout, cement porch, cobblestone foundation, walls cellar, furnace connections, garage, driveway; lot 50x135. Plate windows, old English satin finish wood work; quarter-sawed oak floors, white enamel doors, panel sliding doors, four bedchambers in white enamel; beautiful bathroom, two toilets, screen porch; weatherboard throughout in the best; this home is beautifully furnished, would sacrifice complete if desired. Price of house, $6000. If you wish an unusually fine home, ready to move into, call up 54467 and make appointment; this property must be sold immediately.

FOR EXCHANGE—AT CASH VALUE, 1 half one of the prettiest modern and up to date two-story ten-room bungalows in the city, located in the aristocratic section of West Adams. Lot 50x135. Several full bearing fruit trees. Barn with three living-rooms in back. Have small family. Don't need so large a place. Price $9000. Will accept one-half of that value in good vacant lot on high ground, Inglewood Heights preferred, or modern bungalow of about six rooms. Address owner, 1923 WEST ADAMS. Phone West 6124. 15

FOR EXCHANGE—
$6,000—Modern home in West Adams district.

Sale—Bungalow, near West Ninth and San Marino.

$250—New bungalow, Hollywood, for lots or Los Angeles.

$2500, clear, lots in Pasadena for home in Los Angeles, not over $2500.

G. W. SKINNER,
15 A3567. 501 Chamber of Commerce.

FOR EXCHANGE—
$15,000—Owner has one of the nicest ten-room houses in Los Angeles, in district where restrictions are from $5000 up. $6,000 home must be by. Price $15,000. Located on high ground.

Want acreage near San Pedro or Redondo. See us quickly, as this is one of the rarest bargains, and will certainly be sold quickly.

WILLIAMS BROS. COMPANY, Sole Agts.
236-37 H. W. Hellman Bldg.,
Los Angeles, Cal. x15

FOR EXCHANGE—$13,000, MTGE. $5000, 4 lots, 8 blocks S. Flower st. 10-room residence, cottage and barn. Fine for high-class apartments. Want clear Los Angeles.

$10,000—Mtge. $5000; very close in and rents well; small cheap apartments. Hard to beat. Want clear property.

$15,000 ranch, clear; will trade it clear for Los Angeles clear. Buy—what have you?

GEORGE W. HAINES,
Frost Building,
Sole Agent.

FOR EXCHANGE—$3000—CLEAR, 6-ROOM cottage, 2 lots; want California or Oregon ranch.

$2500—14-room house, rented $35 a month; want lots, balance long time.

$5000—Mtge. $1200, Glendale, 6-room cottage; want good lots.

$5000—Mtge. $1200, 2 modern cottages; want ranch and assume. Owner here.

A3402. F. H. BOWMAN.
Main 3703. 701 O. T. Johnson Bldg. x15

FOR EXCHANGE—CASH TALKS. CLEAR $50,000, and from $2000 to $7000 cash to exchange for good Los Angeles income property, unimproved business property, or anything good enough for expensive residence.

For Exchange—House and lot in Santa Barbara, nicely located, $4500, clear; owner will assume on Los Angeles income property, not over $25,000.

FRANK M. SELOVER, Real Estate, Santa Barbara, Cal. x15

FOR EXCHANGE—
House and lot; also one business lot and several good dwelling lots; all clear and worth the price charged; located S.W.; can make up deal from $35,000 to $70,000; good property that you will accept, and will assume or put in some cash for larger deal; want city or country income property, not too far out. L. W. LEIGHTON, 211 Grant bldg. A5602. x15

FOR EXCHANGE—
$4500—HUNTINGTON BEACH, 8-room, 2-story, well-built, modern residence. PUBLISHED; 1 block to car and ocean. Corner lot, with all street work paid for. Will give long end of the deal for city or suburban property.

JAMES MENZIES,
x15 222 Byrne Block.

FOR EXCHANGE—A 9-ROOM WESTLAKE home, large lot; fine location, $7500; clear; will add some cash for good orange grove; this is good property, rightly priced.

A well located double house, very close in; in first-class condition, $2500; clear; want grove; will assume.

OTLER & HARNISH,
A1226. 530 H. W. Hellman Bldg. 15

FOR EXCHANGE—FINE HOME IN THE Southwest, near Adams and Hoover sts. Want farm property, value about $7000.

FOR EXCHANGE—Nine-room modern residence on West 28th st., up to date and in fine condition. Want ranch worth about $9000. Both of these places are all right, but have others.

STEARNS & WHITEFORD, 415 S. Hill st. x15

FOR EXCHANGE—
Seven-room, two-story house, plastered, furnished, on sand, 30-foot lot, alley, modern; between Pier ave. and Venice; value $4000, clear.

Want bungalow, not over six rooms, Los Angeles, south or southwest.

J. A. BANGS & CO.,
x5 122 Pier Ave., Ocean Park.

FOR EXCHANGE — $7500. BUYERS OR agents listen. Must sell new 10-room house, Adams district, on high ground. Take $1000 cash or take a cheap lot for $1000, balance time. Consider clear ranch for $7000. Won't assume. Don't offer larger properties. Want to sell. Not buy. W. N. HOLWAY, 609 Lissner Bldg. A1503. x15

FOR EXCHANGE—$40-60 W. 30TH ST.: LOT 50x135; double houses; well rented; all street work in and paid for; near University of California. 2 blocks from the Agricultural Park, where such great improvements are being made; value $5000; want vacant lots for equity. Address OWNER, Z, box 114, Times Office. x15

FOR EXCHANGE—
Houses.

FOR EXCHANGE—CHOICE LOT ON CENTRAL avenue, $400; 5-room modern cottage West 37th, $2250. Want San Luis Obispo ranch, near coast.

8-room, modern home, Manhattan Place. This is choice; $7000. Want cottage Ocean Park or Long Beach for $3000 equity.

5-room, strictly modern, beautiful bungalow, every convenience, high, sightly location, large lot, North Hicks, $2350, mortgage $1250. Will take lot for part.

4-room, strictly modern cottage, large lot, Boyle Heights, $2200. Want lot for $1000 equity.

Elegant large lot, cheap house, Lucile avenue, only $1500. Want small ranch, near city.

6-room, strictly modern cottage, large lot, Mohawk, $3000. Want clear lot or acreage for $1300 equity.

Beautiful 11-room, strictly modern, up-to-date home, large corner lot, 80 foot frontage, garage, choice location, near Adams, $10,500. Want cheaper home.

8-room, new, beautiful, strictly modern, home, large lot, Lucile avenue, near sunset, also 5-room California bungalow, large lot, near above, $3250. Want lots, grocery, acreage, automobile, or what have you for either, or both. A chance for a home.

Cheap cottages, choice bungalows, elegant homes, all sizes, all prices, to exchange for acreage, lots, or eastern. What have you? Phones F1861. IDEAL REALTY CO., Broadway 5227. 320 Severance Bldg.

FOR EXCHANGE— 9th and Main.
WM. R. UBER.

FOR EXCHANGE—W. WASHINGTON, CLEAR. FINE modern 7-room HOUSE; including furnace, LOT 80x170. WANT small ORANGE GROVE this county.

FOR EXCHANGE—STANTON AVE., CLEAR. Modern 5-room BUNGALOW, very complete, LOT 50x125. WANT ALAMEDA, BERKELEY, or COTTAGE, LOT 50x135. WANT COLORADO, UTAH, or other high altitude.

$2500—PASADENA. Fully modern 7-room BUNGALOW; excellent location, LOT 50x135, garage. WANT LOS ANGELES to $2000, balance 1 per cent.

$4000—5TH PLACE. Choice modern 5-room BUNGALOW, very complete, LOT 50x125. WANT ALAMEDA, BERKELEY, or somewhere North, up to $3000, bal. monthly.

$2000—TUCSON, ARIZ. CLEAR. Fine cottage house, close in, every convenience, on FIRST AVE., near schools, car line. WANT OREGON, KANSAS, OKLAHOMA or MISSOURI. Acreage must be good.

$1500—EXETER. 10 ACRES. Good orange land, 10 shares water stock, can add new 5-room modern BUNGALOW at SANTA ANA, corner lot 50x135, close in; price $2500. WANT good OREGON acreage.

$2500—FIGUEROA. CLEAR. 4-room modern BUNGALOW, LOT 50x142. WANT ranch, preferably improved, and with water.

WM. R. UBER.
With BEN WHITE, 302 BRYSON BLOCK. 15

FOR EXCHANGE—
$12,500—Beautiful Hollywood home, 9 rooms, strictly modern and attractive, [illegible] Co., this large 107-foot corner lot on Prospect ave. Will exchange for apartment-house lot or orange grove, any good section.

$7000—Mortgage $2250. Strictly new and modern 5-room, 2-story house, residence on 81st, Andrew's Place, 40-foot east-front lot, blue brick front and porch pillars, every modern construction. Want bungalow for equity or will take good vacant lots for part.

$9000—Mortgage $3250. At Long Beach. Good 6-room two-story house on large close-in lot and also a corner lot 50x150 on Pacific ave., close in. Want L. A. cottage for equity or some good business.

HILDEBRETH & SCHILLER,
308 Delta Bldg. F1624, Main 3025.

FOR EXCHANGE—OR SALE—
Beautiful modern 7-room suburban beach home.

An opportunity to get a fine beach home that can occupy in summer, and rent in winter. Lot 80x156 to alley. In that select residence section, Cour d'Alene, on the Venice Short Line, opposite Ocean Park City Hall. Built for a home, and occupied by owner until recently. It is not an ordinary beach cottage, but is plastered, finished in fir, beamed ceilings, paneled to plate rail, sliding doors, entirely modern, two toilets, vast linen, bedroom, fast-room, beautifully papered and tinted walls, house located next to a $7,000 home. Will take $3000 cash or good lot in city or suburbs, balance to equity, balance 3-year mortgage, 6 per cent.

Owner, 7208, or at
LOS ANGELES INVESTMENT CO.,
A618. 338 S. Hill st. Main 8248. x*

FOR EXCHANGE—NEW HOME, 6 rooms, all modern conveniences, hardwood floors throughout, cement porch, cobblestone foundation, walls cellar, furnace connections, garage, driveway; lot 50x135. Plate windows, old English satin finish wood work; quarter-sawed oak floors, white enamel doors, panel sliding doors, four bedchambers in white enamel; beautiful bathroom, two toilets, screen porch; weatherboard throughout in the best; this home is beautifully furnished, would sacrifice complete if desired. Price of house, $6000. If you wish an unusually fine home, ready to move into, call up 54467 and make appointment; this property must be sold immediately.

FOR EXCHANGE—AT CASH VALUE, 1 half one of the prettiest modern and up to date two-story ten-room bungalows in the city, located in the aristocratic section of West Adams. Lot 50x135. Several full bearing fruit trees. Barn with three living-rooms in back. Have small family. Don't need so large a place. Price $9000. Will accept one-half of that value in good vacant lot on high ground, Inglewood Heights preferred, or modern bungalow of about six rooms. Address owner, 1923 WEST ADAMS. Phone West 6124. 15

FOR EXCHANGE—
$6,000—Modern home in West Adams district.

Sale—Bungalow, near West Ninth and San Marino.

$250—New bungalow, Hollywood, for lots or Los Angeles.

$2500, clear, lots in Pasadena for home in Los Angeles, not over $2500.

G. W. SKINNER,
15 A3567. 501 Chamber of Commerce.

FOR EXCHANGE—
$15,000—Owner has one of the nicest ten-room houses in Los Angeles, in district where restrictions are from $5000 up. $6,000 home must be by. Price $15,000. Located on high ground.

Want acreage near San Pedro or Redondo. See us quickly, as this is one of the rarest bargains, and will certainly be sold quickly.

WILLIAMS BROS. COMPANY, Sole Agts.
236-37 H. W. Hellman Bldg.,
Los Angeles, Cal. x15

FOR EXCHANGE—$13,000, MTGE. $5000, 4 lots, 8 blocks S. Flower st. 10-room residence, cottage and barn. Fine for high-class apartments. Want clear Los Angeles.

$10,000—Mtge. $5000; very close in and rents well; small cheap apartments. Hard to beat. Want clear property.

$15,000 ranch, clear; will trade it clear for Los Angeles clear. Buy—what have you?

GEORGE W. HAINES,
Frost Building,
Sole Agent.

FOR EXCHANGE—$3000—CLEAR, 6-ROOM cottage, 2 lots; want California or Oregon ranch.

$2500—14-room house, rented $35 a month; want lots, balance long time.

$5000—Mtge. $1200, Glendale, 6-room cottage; want good lots.

$5000—Mtge. $1200, 2 modern cottages; want ranch and assume. Owner here.

A3402. F. H. BOWMAN.
Main 3703. 701 O. T. Johnson Bldg. x15

FOR EXCHANGE—CASH TALKS. CLEAR $50,000, and from $2000 to $7000 cash to exchange for good Los Angeles income property, unimproved business property, or anything good enough for expensive residence.

For Exchange—House and lot in Santa Barbara, nicely located, $4500, clear; owner will assume on Los Angeles income property, not over $25,000.

FRANK M. SELOVER, Real Estate, Santa Barbara, Cal. x15

FOR EXCHANGE—
House and lot; also one business lot and several good dwelling lots; all clear and worth the price charged; located S.W.; can make up deal from $35,000 to $70,000; good property that you will accept, and will assume or put in some cash for larger deal; want city or country income property, not too far out. L. W. LEIGHTON, 211 Grant bldg. A5602. x15

FOR EXCHANGE—
$4500—HUNTINGTON BEACH, 8-room, 2-story, well-built, modern residence. PUBLISHED; 1 block to car and ocean. Corner lot, with all street work paid for. Will give long end of the deal for city or suburban property.

JAMES MENZIES,
x15 222 Byrne Block.

FOR EXCHANGE—A 9-ROOM WESTLAKE home, large lot; fine location, $7500; clear; will add some cash for good orange grove; this is good property, rightly priced.

A well located double house, very close in; in first-class condition, $2500; clear; want grove; will assume.

OTLER & HARNISH,
A1226. 530 H. W. Hellman Bldg. 15

FOR EXCHANGE—FINE HOME IN THE Southwest, near Adams and Hoover sts. Want farm property, value about $7000.

FOR EXCHANGE—Nine-room modern residence on West 28th st., up to date and in fine condition. Want ranch worth about $9000. Both of these places are all right, but have others.

STEARNS & WHITEFORD, 415 S. Hill st. x15

FOR EXCHANGE—
Seven-room, two-story house, plastered, furnished, on sand, 30-foot lot, alley, modern; between Pier ave. and Venice; value $4000, clear.

Want bungalow, not over six rooms, Los Angeles, south or southwest.

J. A. BANGS & CO.,
x5 122 Pier Ave., Ocean Park.

FOR EXCHANGE — $7500. BUYERS OR agents listen. Must sell new 10-room house, Adams district, on high ground. Take $1000 cash or take a cheap lot for $1000, balance time. Consider clear ranch for $7000. Won't assume. Don't offer larger properties. Want to sell. Not buy. W. N. HOLWAY, 609 Lissner Bldg. A1503. x15

FOR EXCHANGE—$40-60 W. 30TH ST.: LOT 50x135; double houses; well rented; all street work in and paid for; near University of California. 2 blocks from the Agricultural Park, where such great improvements are being made; value $5000; want vacant lots for equity. Address OWNER, Z, box 114, Times Office. x15

FOR EXCHANGE—
Houses.

FOR EXCHANGE — MODERN 6-ROOM house, S.W., close to car, large lot, $4500; want income alfalfa ranch, or grove, in good district, and near electric or steam line; will assume.

ARTHUR W. KINNEY CO.,
118-19 Mer. Trust Bldg.
x15 A5922, Main 3233.

FOR EXCHANGE — STRICTLY MODERN 5-room cottage; bath, toilet, built-in buffet, unique mantel, cabinet kitchen, dining room paneled; street work done and paid; yellow car; price $2300, $150 cash, balances $20 month; or will take lot as first payment. PADELFORD, 424 I. W. Hellman Bldg. F5616. 15

FOR EXCHANGE—
SIX-ROOM BUNGALOW,

Southwest, cost $2800 to build it and the lot would be reasonably priced at $1500. Will sell it for $4000 cash, or will trade for lots, even if you do have equity in the lots, it would be all right. ALDERSON, 434 S. Hill st. x15

FOR EXCHANGE—ST. ANDREWS NEAR Pico st.; swell 13-room residence; every modern requirement and convenience; restricted locality, $15,000, clear. Will add four high-class city lots, $7500 and $10,000 cash, for good walnut or alfalfa ranch. Owners only.

STINGLE REALTY CO., 308 Mason Bldg. x15

FOR EXCHANGE—PASADENA.
$10,000—Clear. South Pasadena, 5-room, modern bungalow, 5-room house, large lot 100x120. Covered with full bearing mixed fruit. Want Washington or Oregon property, prefer ranch. Will trade for $3500 in good clear lots. Address owner Z, box 342, TIMES BRANCH OFFICE. 15

FOR EXCHANGE—MODERN 5-ROOM house, value $3000; equity $2500; located on high sightly Lorena Heights, has gas, electricity, fine lawn and flowers; back and side lines, building and raise restrictions. Want city or suburban for equity. See property or address owner, 2851 E. 1ST. PHONE 387.

FOR EXCHANGE—WANTED ACRES NEAR car line, not far from city; in exchange will give 2 elegant residences in the Westlake section and about $2000 in cash. Submit what you have to the EASTERN REALTY CO., 311 Owner bldg., 252 W. Third st., and you can make you a quick deal.

FOR EXCHANGE—BEAUTIFUL 10-ROOM modern bungalow, every convenience, N. Lake ave., Pasadena; fine garage; lot 80x180, fine clear; want 6-room bungalow to $5000 in Los Angeles, Glendale or Park, Alhambra or South Pasadena. CHAS. F. STOKES CO., 218 Grant Bldg. x15

FOR EXCHANGE—TWO COTTAGES, SANTA Monica; 4 lots, Port Angeles, Washington; all acres. Ben Diego Co. Total valuation $3000; mtg. $1300. Want ranch, San Diego Co. Might consider clear Eastern.

CHAS. N. GREEN, 214 Mercantile Place. x15

FOR EXCHANGE—
$3500, clear; 7-room cottage, new store building and stock; invoice $1500; warehouse, barn, sheds, etc.; clear; in Tulare county; want Los Angeles.

R. E. MUNCY & CO.,
Tel. F3177. 204 I. W. Hellman Bldg. x15

FOR EXCHANGE—I HAVE A FIRST-CLASS home in Los Angeles to exchange for a good ranch; give description and price. Owner prefers answer. Address A, box 167, TIMES OFFICE. x15

FOR EXCHANGE—NEW 5-ROOM COTTAGE in restricted district, southwest; built-in furniture; pretty grounds; price $4300, subject to mortgage of $2500; will exchange for Alameda, Oakland or Berkeley for about same. See Mr. Fine, with O. A. VICKREY & CO., 308 S. Hill st. A4122, Main 2074. x15

FOR EXCHANGE—SAN DIEGO PROPERTY. Fine business residence, University Heights, corner lots, 120x125, value [illegible] clear; want clear unimproved Los Angeles, Pasadena, Riverside or Redlands. Might consider improved Los Angeles. Address THEO. HENCO, owner, San Diego.

FOR EXCHANGE—GOOD 2-STORY HOUSE, 8 rooms, bath, two toilets, large porch, acre of ground, barn, summer house, garden, fruit, ornamental trees, lawn, flowers, etc., on Wellington st., $3600, clear; want ranch; equal value. CHAS. F. STOKES CO., 218 Grant Bldg. x15

FOR EXCHANGE—2 HOUSES; ONE ON large business corner, 20 minutes out, on boulevard, $2500; the other has five lots in acres, east, near electric, to $1500 or $2000. Particulars first letter; leaving city; no agents. Address B, box 211, TIMES BRANCH OFFICE. x15

FOR EXCHANGE — ELEGANT 8-ROOM house in Hollywood; wants bungalow in city.

STUKEY BROS.,
424 S. Broadway, room 919.
Phones F1154. Main 1297. x15

FOR EXCHANGE — FOR FURNITURE and lease of an apartment house, not exceeding $1000, nicely located and first class, an ideal 7-room 1½-story bungalow; fine front, near cars; fine street; mountain view; lot 50x156, fenced; fruits. H. L. NYE, 449 West Main, Alhambra. x15

FOR EXCHANGE—6-ROOM COTTAGE, close in, modern; lot 50x150; combination horse and auto barn; flowers and large trees; a beautiful home to exchange for a modern flat in a good location; owner will assume. No agents. Address Z, box 167, TIMES OFFICE. 15

FOR EXCHANGE — 5-STORY, 8-ROOM house in Palo Alto, bath, two toilets, electric lights, fine lawn, flowers, fruit trees, etc.; $3200; mortgage $1800, 6 per cent.; want L. A. for equity or will assume on good little ranch. CHAS. F. STOKES CO., 218 Grant Bldg.

FOR EXCHANGE—$4000, NEW FIVE-ROOM bungalow, modern, completely furnished; hardwood floors, lawn, flowers fenced, chickens, piano, etc. City south for acreage south of city, unimproved, to $2500, balance cash, clear for clear. Address owner, Z, box 38, TIMES BRANCH OFFICE. 15

FOR EXCHANGE—
House.

Here is your chance if you want to get rid of your mortgage, $12,500, clear; three income properties, all or part for income property or residence; will assume mortgage up to $7500. 207 SAN PEDRO BLDG. 15

FOR EXCHANGE—BEAUTIFUL 5-ROOM house, in southwest, will take good lot as part payment.

STUKEY BROS.,
424 S. Broadway, room 919.
Phones F1154. Main 1297. x15

FOR EXCHANGE—NEW, MODERN, 5-room house, strictly first-class in every particular, large living-room, 4 bedrooms, sleeping porch, fine lot 60x185. Fine location, southwest. Will take beach cottage or lots up to $4000, balance easy. JONES, 701 N. Michigan ave., Pasadena. x15

FOR EXCHANGE — NINE-ROOM HOUSE, strictly modern; 2-story, corner lot 55x130 to alley; 2-story barn, fine lawn and fruit trees. Price $7500, for ranch, beach or small cottage in city. 207 SAN FERNANDO BLDG.

FOR EXCHANGE—QUICK, OR MISS, 5-room, strictly modern, brand new. Unique design, please you to a finish. Garage, Wilshire Blvd., near 4th st.; only $7500. Take good lot. O. H. ANDERSON, 206 Bryson Bldg. x15

FOR EXCHANGE—A LOVELY, MODERN 7-room furnished two-story house on West Adams Heights, to exchange for unfurnished or unfurnished in same or similar locality. Address X, box 64, TIMES OFFICE. 15

FOR EXCHANGE—MY 9-ROOM RESIDENCE 1451 W. Main st., Los Angeles, Cal., subject to mortgage of $1450, 4 per cent., 4 years, for Minnesota or Dakota land. Make offer. Full particulars first letter. Owner, W. H. BLESSINGTON, Early, Iowa. 15

FOR EXCHANGE — 6-ROOM STORY AND half, 50-ft. lot, Highland Park. Price $2250; mortgage $1000; will make second mortgage, any amount; want auto, motorcycle, desk, lot, ranch to about $500 or $1200 STANFORD. Main 1402. 15

FOR EXCHANGE—MORTON AVE., NORTH Pasadena, nice cottage, 4 rooms, good veranda, lot 62x200; 24 full-bearing fruit trees, fine lawn, flowers, etc., $2300; mortgage $800, at 7 per cent. Want Los Angeles for equity. CHAS. F. STOKES CO., 218 Grant Bldg. x15

FOR EXCHANGE—MODERN NINE-ROOM house, close in on 28th street, lot 56x150 ft. to 16 ft. alley; fine shade and fruit trees, good barn; price $6000, mtg. $2500. Will add clear lots for ranch to $7000. O. L. STEVENS & CO., 508 Mason Bldg. x15

FOR EXCHANGE—COSY MODERN 5-ROOM cottage, between Moneta ave., and Main, north of Slauson, fruit, flowers, lawn, gas and sewer, $2750, will take clear lot or lots up to $1000, balance easy. See this. PHONE OWNER, SOUTH 4654. 15

FOR EXCHANGE—$4500; HOUSE AND LOT near Arcade station just south of Fifth and west of Central ave.; mortgage $2000; want easy going property at Venice or Ocean Park. C. S. HUFF & CO., 107 Windward ave., Venice.

FOR EXCHANGE—CLOSE IN, THIS SIDE Ninth and Central, 12-room and 5-room modern houses on lot adjoining $25,000 apartment-house now building; rented $70 a month; want ranch property or lots to $4000 and will assume. F5192, MAIN 137. x15

FOR EXCHANGE—COTTAGE, 7 ROOMS, on Woodlawn ave., two mantels, bath, toilet, gas, electric lights; lot 50x135; barn, nice lawn, fruit, flowers, etc., $2600, clear; want ranch or electric line, equal cash value. CHAS. F. STOKES CO., 218 Grant Bldg. x15

FOR EXCHANGE—BEAUTIFUL FOOTHILL home, one acre, 5-room plastered bungalow, fruit trees, berries, grapes, fine view; block west Church Angeles, Garvanza, want close in rental property or acreage; price $3500. COLLINS, N. Avenue 62, Garvanza. 15

FOR EXCHANGE — SIX-ROOM MODERN house, 123 Victoria, st. Adjoining Pacific Electric line; good for factory site. Will exchange for small ranch. Price $3000, See G. WEIK, 300 H. W. Hellman Bldg. Broadway 6622. x15

FOR EXCHANGE—
Houses.

FOR EXCHANGE — 12-ROOM HOUSE, GAS, electricity, sewer, etc.; only short distance west of Broadway; want acreage near Los Angeles, $5000 mortgage, $1500; no inflated values considered. Address B, box 15, TIMES OFFICE. 15

FOR EXCHANGE—PRETTY 5-ROOM PLASTERED modern cottage, value $2800; $900 mortgage. Also clear vacant lot, 52ft block south. Want 4-room cottage, closer in, and assume. OWNER, A4311. 15

FOR EXCHANGE — EQUITY IN 6-ROOM cottage, new, excellent location, exchange for unincumbered city or country property; bargain for quick sale. Party leaving city. HOME PHONE 53427. 15

FOR EXCHANGE — $2500; MODERN 5-room cottage in South Pasadena. Want good lot, southwest, $1200 or less. W. I. CASTANIEN, cor. Santa Monica and Gower.

FOR EXCHANGE — $1750; MODERN 5-room cottage in Hollywood. Want several large lots or small acreage; will assume. W. I. CASTANIEN, cor. Santa Monica and Gower. x15

FOR EXCHANGE — 5-ROOM HOUSE ON W. 76th st. near Vermont, with large corner lot, 50x140; clear. Want acreage; will assume. Address Z, box 176, TIMES OFFICE. 15

FOR EXCHANGE—6-ROOM, MODERN COTTAGE, close in, lot 50x150 to alley; exchange for acreage, close to car line with house OWNER, 719 East 15th. 15

FOR EXCHANGE—EQUITY IN MODERN 4-room house, Southwest, for clear cottage or lot in good location. Owner, C. box B, 1211 Crocker bldg., or Phone West 2211. 15

FOR EXCHANGE—NEW 5-ROOM BRICK cottage, South Pasadena. Would take $3500 to $3500 in good clear lots. Address owner Z, box 342, TIMES BRANCH OFFICE. 15

FOR EXCHANGE—DOUBLE CLEAR CORNER. Improved with 6 and 4-room bungalows; new, strictly modern, for cash or vacant lots. C. SCHRADER, 283 S. 42nd st. 15

FOR EXCHANGE—OCEAN PARK IMPROVED, FREE, 7-ROOM COTTAGE; WANT LOS ANGELES; WILL ASSUME. J. L. WOOD, OCEAN PARK.

FOR EXCHANGE—BY OWNER, 5-ROOM house, southwest; take diamonds or $300 down, balance by the month. Address B, box 21, TIMES OFFICE. x15

FOR EXCHANGE—9-ROOM MODERN RESIDENCE, lot 50x150, close in; rented $55 month; want small ranch; no agents. Address B, box 21, TIMES OFFICE. 15

FOR EXCHANGE—WILL TRADE CLOSE-IN cottage in San Pedro, for city, to south or S.W.; will assume. 323 FIRST ST., San Pedro. 15

FOR EXCHANGE—MY EQUITY IN A 4-room house, city, for a ranch and will assume like amount. Apply 945 MAPLE AVE.

FOR EXCHANGE—LARGE 6-ROOMMD MODern bungalow; strictly first-class; for property in or near Lindsay, Cal. Address Y, box 28, TIMES BRANCH OFFICE. 15

FOR EXCHANGE—$2500; MODERN 5-room cottage in South Pasadena. Want good lot, southwest, $1200 or less. W. I. CASTANIEN, cor. Santa Monica and Gower.

FOR EXCHANGE — $1750; MODERN 5-room cottage in Hollywood. Want several large lots or small acreage; will assume. W. I. CASTANIEN, cor. Santa Monica and Gower. x15

FOR EXCHANGE — 5-ROOM HOUSE ON W. 76th st. near Vermont, with large corner lot, 50x140; clear. Want acreage; will assume. Address Z, box 176, TIMES OFFICE. 15

FOR EXCHANGE—6-ROOM, MODERN COTTAGE, close in, lot 50x150 to alley; exchange for acreage, close to car line with house OWNER, 719 East 15th. 15

FOR EXCHANGE—EQUITY IN MODERN 4-room house, Southwest, for clear cottage or lot in good location. Owner, C. box B, 1211 Crocker bldg., or Phone West 2211. 15

FOR EXCHANGE—NEW 5-ROOM BRICK cottage, South Pasadena. Would take $3500 to $3500 in good clear lots. Address owner Z, box 342, TIMES BRANCH OFFICE. 15

FOR EXCHANGE—DOUBLE CLEAR CORNER. Improved with 6 and 4-room bungalows; new, strictly modern, for cash or vacant lots. C. SCHRADER, 283 S. 42nd st. 15

FOR EXCHANGE—OCEAN PARK IMPROVED, FREE, 7-ROOM COTTAGE; WANT LOS ANGELES; WILL ASSUME. J. L. WOOD, OCEAN PARK.

FOR EXCHANGE—BY OWNER, 5-ROOM house, southwest; take diamonds or $300 down, balance by the month. Address B, box 21, TIMES OFFICE. x15

FOR EXCHANGE—9-ROOM MODERN RESIDENCE, lot 50x150, close in; rented $55 month; want small ranch; no agents. Address B, box 21, TIMES OFFICE. 15

FOR EXCHANGE—WILL TRADE CLOSE-IN cottage in San Pedro, for city, to south or S.W.; will assume. 323 FIRST ST., San Pedro. 15

FOR EXCHANGE—MY EQUITY IN A 4-room house, city, for a ranch and will assume like amount. Apply 945 MAPLE AVE.

FOR EXCHANGE—LARGE 6-ROOMMD MODern bungalow; strictly first-class; for property in or near Lindsay, Cal. Address Y, box 28, TIMES BRANCH OFFICE. 15

FOR EXCHANGE—$3000; 5-ROOM BUNGALOW, Pico Heights; want vacant lot or lots for $2200 equity. ARTHUR BENNER, 209 Lissner Bldg. Main 3273, F3627. x15

FOR EXCHANGE—NEW 6-ROOM, MODERN cottage, W. 48th street. Price $3800. Want lot first payment. H188, 229 Citizens National Bank. 15

FOR EXCHANGE—$3000; 5-ROOM BUNGALOW; Highland Park, Ave. 57; price $2800; want Hollywood lot. Owner, 419 BRYSON BLDG., 14268. 15

FOR EXCHANGE—4-ROOM COTTAGE; LOT 60x125, well improved; $2500, for lots at beach or Glendale. GOLDEN, 726 S. Spring. 15

FOR EXCHANGE—WANT ORANGE OR lemon grove; will give Alhambra residence 9000 and clear lots about $4000, balance cash. C. C. CRAIG, 1211 Crocker bldg. x15

FOR EXCHANGE — 8-ROOM STRICTLY modern house near Wilshire Blvd., for smaller home. Call SOUTH 5216. 15

FOR EXCHANGE—
Lots.

FOR EXCHANGE—EQUITY IN LOT NEAR Moneta cars for horse or horse and surrey; also lot $800 on 60th st., near Moneta, to exchange for equity in bungalow. McCLINTOCK & JOHNSTON, 5465 Moneta ave, South 467. 15

FOR EXCHANGE—LOT 50x140 ON RESERvoir st., just off from Sunset Blvd., 15 minutes from Broadway. Want piano, or will sell cheap for cash. What have you? C. C. MISHLER, 302 Bradbury Bldg. x15

FOR EXCHANGE—3 LOTS ON VERMONT ave., S.W., and 10 other districts; want clear, or equity in bungalow. Rich property. FRANKLIN & WEBSTER, 312 H. W. Hellman Bldg. A3229. x15

FOR EXCHANGE — AN IDEAL FOOTHILL home, 5-room new and thoroughly modern bungalow, Glendale, corner, 150x150. Value $6000, mtg. $2500, equity for clear lots, city preferred. W. O. LUSK, Casa Verdugo. 15

FOR EXCHANGE — I WILL GIVE TWO fine beach lots at Bay City for your $1500 equity in five or six-room bungalow, good city location. Address C, box 44, TIMES OFFICE. 15

FOR EXCHANGE—LOT FACING VERMONT ave., S.W., value $1250, clear, to exchange with cash for lot worth about $1000; no high ground. WEBSTER, 312 H. W. Hellman Bldg. 15

FOR EXCHANGE—FINE LOT ON WEST Adams Heights, $4000; want Altadena acreage to $3000; must be good and at right price. Address X, box 208, TIMES BRANCH OFFICE. x15

FOR EXCHANGE—A BLOCK OF SEVEN lots, with old 5-room house, near Sunset blvd. Value $5000; want 2 new cottages in south or southwest. Address Y, box 194, TIMES OFFICE. 15

FOR EXCHANGE—75

FOR EXCHANGE—
Country Property.

FOR EXCHANGE—OR SALE—

Just what you are looking for. We have a beautiful little foothill suburban home of nearly three acres, yielding an income; all set solid to various kinds of fruit and berries in bearing. Has a good 6-room plastered cottage, barn and other outbuildings; beautiful grounds about the house, set with full-grown ornamental and shade trees, rare shrubbery and flowers; large cement goldfish pond in front yard. Only 2 blocks from car line, 20-cent fare to city by book. Price only $5200. Owner wants residence in L. A. or lots to full value.

Price $26,000. This fine 25-acre orange and lemon orchard, trees 14 years old, now offered for exchange, is one of the finest and most thrifty orchards in the Upland-Cucamonga section; is no run-down proposition; this coming season crop is estimated at from 600 to 800 boxes; good improvements worth $5000, consist of 5-room 2-story house, barn, chicken house, etc.; plenty of water stock. Will take good clear city or Seattle (Wash.) improved property for equity of $20,000, balance long-time mortgage. Extension of electric car line will add $200 per acre to the value of this place.

160 acres of fine level land in the artesian belt, Kern county, adjoining townsite; 10 acres are plowed, bordered and checked; 20 acres now sown to barley; flowing wells all around; ditches already in; no alkali; no hog wallow. Want city improved or vacant; will assume; price $25 per acre.

$25,000—Mortgage $8000. For a 16-acre bearing soft-shell walnut grove in El Monte section; 4-room 2-room house, new barn and other improvements; absolutely free water. Want L. A. income for equity, might assume a little. This is an unusually fine grove proposition. Will pay $2000 net the coming season.

HILDESHEIM & SCHILLER,
201 Delta Bldg. Phone Main 2065. x15

FOR EXCHANGE—COUNTRY PROPERTY.
J. F. HEBER & CO., 111 S. Broadway.

$30,000—San Gabriel Valley, 15 acres walnuts, 4 acres choice apples, all full-bearing; good house, barn, water right; extra fine ornamental trees and shrubbery. This place is a natural park. In the famous El Monte district. Exchange of income property.

$17,500—El Monte district, 25 acres in 7-year walnuts, 4-room house, pumping plant, 200 inches water. An A-1 property just coming into bearing. Trees in fine condition, full future income. Mortgage $7000. Want city clear for equity or equity in city income and some cash. This is rock-bottom price. A beauty—grove same size and age, sold last month for $15,000 cash. See this.

$9500—San Gabriel Valley, 9 acres full-bearing table grapes; 2 acres fruits, fine well, cement ditch; two buildings; good income property. Exchange equity of $4000 for house, etc.

$9000—San Gabriel Valley, 4½ acres fruits and vegetables, 5-room house, barn, 1 horse, wagons and implements, chickens and bees; lovely home place. Exchange, city.

$8000, clear—120 acres, Missouri, half crops, half heavy timber; house, 4 barns, rented for crop rent; good land, in Butler county, Exchange, city.

$3000—W. 30th near Western ave., 6-room modern house; lot 50x135; mortgage $700; want Hoyle Heights lots for equity.

Farms and homes throughout the East for Southern California.

FOR EXCHANGE— WM. R. UBER.

$20—SACHELLA, "The above piece of this VALLEY. Highly improved, river railroad. MODERN PUMPING PLANT, 10-horse-power engine, Barn, 7 acres 2-year-old VINEYARD, 7 acres ALFALFA, 10 acres cultivation; WANT LOS ANGELES or COLORADO up to about $5000, some cash, balance long time.

$500—TULARE, 9 ACRES, 34 in alfalfa, 4-room house, barn, windmill, tank. WANT clear LOS ANGELES or beach property up to $4000, balance 3 years.

$500—LANCASTER, CLEAR, 40 ACRES, 12 in alfalfa, pumping plant, 10-horse-power engine, house, barn, small orchard. WANT LOS ANGELES for part, balance cash.

$30—TEHAMA COUNTY, CLEAR, 10 ACRES sandy loam, fine ALMOND LAND or alfalfa. WANT LOS ANGELES or good brood mares.

WM. R. UBER,
With BEN WHITE, 305 BRYSON BLOCK.

FOR EXCHANGE—36 ACRES IN FAMOUS La Verne district, near Lordsburg. 3 acres oranges, 2 in deciduous fruits, 1 in grapes, balance hay; California house, 7 good rooms, gasoline engine, good well water, with extra sheaty, barn, chicken-house, corrals, etc.; abundance free water piped to large tanks and into house; also well, windmill, pumping plant in creek. Price $450 per acre, 1 per cent.; want L. A. or South Pasadena residence. CHAS. F. STOKES CO., 218 Grant Bldg.

FOR EXCHANGE—
OWNERS.

I respectfully solicit your exchanges, country and city. What have you? What do you want?

FRANK W. CAIN,
Real Estate Exchange,
21 H. W. Hellman Bldg., 4th and Spring sts.
Phone A3881. x*

FOR EXCHANGE—
Fine 54-acre ranch, Anaheim district, 3 acres Valencia oranges, balance in alfalfa, deciduous fruits, etc. Pumping plant, modern 8-room house, barn, all necessary tools and implements. Rent $50 per month; will trade $35,000 equity for L. A. property. C. WESLEY ROBERTS CO., 217 Citizens' National Bank Bldg. x15

FOR EXCHANGE—BEAUTIFUL COUNTRY home, 5 acres, substantial house, good ground, ground on corner could be cut out in building lots. Oranges, plums, figs, peaches, pears, 6 full-bearing trees; fine shade and magnificent palms; 4 acres of alfalfa. Barn and chicken corral. Value $5000. Want a home in Los Angeles, beach or suburb. C. C. MIEHLER, 302 Bradbury Bldg. x15

FOR EXCHANGE—40-ACRE RANCH, 2 SETS buildings, fine, good orchards, cheap water, fine citrus 10-acre ranch, Norwalk; want well improved, 25-acre ranch, North Average, best paying and watered ranch in county, for city, 10-acre, 15 miles of city, $4000; unimproveneits; want city clear, ideal country home, 10c fare, for city, JONES, room 103, 254 S. Broadway. 15

FOR EXCHANGE—5 ACRES NEAR BUENA Park, fine sandy loam soil, 3 acres in 7-year-old walnuts, family orchard, cement, windmill, tank, California house, 4 rooms and porch, with 2-room house in rear, used for kitchen, good barn, corrals, etc.; $7000; might divide and sell 2 acres improved; will exchange in different kinds of property, balance in alfalfa; some cash on good income property. CHAS. F. STOKES CO., 218 Grant Bldg. x15

FOR EXCHANGE—
25 acres on electric line; good 5-room house, large barn, 3 wells, 12-ft.P. pumping plant, windmill and tank; fine alfalfa land; price $7500, clear. Exchange for L. A. west of Main; prefer N.W.

1 acre and new 7-room house at Glendale; $4000. Want L. A. J. A. MALONE, 325 Mercantile Place. Phone F3078, B'dway 2196. x15

FOR EXCHANGE — $11,000—A GROVE THAT PAYS; 10 acres, 14 years old; half in navel oranges and half in Eureka lemons, just pruned and well fertilized; near thriving town; equity will consider; city or beach improved. This grove paid 15 per cent. net last year. R. BRININGER, 424 I. W. Hellman Bldg. F5016. 15

FOR EXCHANGE—
Fine orange grove of 10 acres 1 mile from Colegrove; bungalow, barn, etc. Close to good schools and has all advantages. Want L. A. property.

HARRY ANDREWS & CO.,
1026-6 Union Trust Bldg.
Main 4694. F4694. x15

FOR EXCHANGE—DON'T OVERLOOK this; go and see it, as owner will give some one a good trade; 150 acres near Hemet, improved, all the best of alfalfa land, abundance of water; $6000; mtge. $1,800. Want something clear for equity. Act quick. H. H. SCHMIDT, 325 Germain Bldg. Main 4139, A1791. x15

FOR EXCHANGE—$12,000. ALFALFA, 45 acres, pumping plant, 70 inches water; 40 cows, sanitary bay and dairy barn; 2 colonists' cottages, 5 acres young orchard, ranch rents 15 per cent. a year. Some cash, consider good L. A., South Pasadena, balance mortgage. Address H. box 291, TIMES BRANCH OFFICE. Money, 10175. x15

FOR EXCHANGE—
ORANGE GROVE—$5000.

5 acres navels, 10 years old and 16 shares water; close to business center of Corona; mortgage $1800; will assume or trade for lots or house or take Eastern clear for equity. HARRY B. GOODMAN CO., 701 Pay Bldg. x15

FOR EXCHANGE—80 ACRES, HANFORD, 20 acres best alfalfa, 250 family fruit trees; some corn, etc. Abundance of cheap water; good house and outbuildings; $7500, mtge. $2500. Want home here. This is something good. Owner too old to farm. Act quick. H. H. SCHMIDT CO., 325 Germain Bldg. Main 4139, A1791. x15

FOR EXCHANGE—BY OWNER, RANCH OF 25 acres, 20 miles from city, close to railroad, etc.; improved with a good pumping plant; plenty of water; every foot of the soil is rich and productive; $12,500; equity $6000; will take good improved or unimproved city property. Address Z, box 297, TIMES BRANCH OFFICE. 15

FOR EXCHANGE — GOOD COUNTRY home with 9 acres of land in Ojai Valley, Ventura Co., for Los Angeles property; must be clear. Value $7000. Good place for persons seeking health. Owner in city short time; must deal with owner. Address 4109 S. FIGUEROA ST., L. A. Phone South 1.

FOR EXCHANGE—$4000 FOR 15 ACRES AP-land in Cherry Valley, Riverside Co., Cal., with water under pressure. Ten acres in apples (very fine) 7 years old, bore, 2000 to 3000 boxes which will yield half-ton per acre. Want house here in Los Angeles. Deeds fully or no attention given.
W. R. BLAIR, Pillsbury, Cal.

FOR EXCHANGE—
Country Property.

FOR EXCHANGE—
20 acres, about 14 set to oranges, Valencias, Navels, sweets, all very fine full-bearing trees —two acres full-bearing walnuts, variety fruit, all very fine; 3 acres alfalfa, house 5 rooms, good barn, fine large pumping plant, soft water; this is a very fine income property, ready to subdivide, and right close in; good team, harness, wagon, cow, chickens, all farm tools go in; $25,000. Wants good city or beach property; prefers Ocean Park.

145 acres fine orange land, abundance of water for irrigation, good location, good 5-room house, barn, windmill, tank. Owned by aged widow not able to care for property. Must sell, and for offerings at bargain. Wants good house and lot in city up to $4000, terms on rest $6000.

20 acres, in full bearing walnuts, very fine trees, location the best, right close in and ready to subdivide, 17 shares water stock and fine crop of nuts ready to gather. New 4-room house, windmill, tank, 3 barns, chicken house, $18,000; wants good business or apartment in city or beach.

THE L. A. EVANS CO.,
Real Estate and Investments,
118 W. Central st., Anaheim, Cal.
Or 621 Henne Bldg., Los Angeles, Cal. x15

FOR EXCHANGE—
$10,000—Ten acres at Moneta; alfalfa and fruit; small house, good barn, 6 cows, 2 horses, 400 hens and everything else to match. Want Los Angeles.

$4500—Mtg. $2500. 16 rooms, brand new and strictly modern; very large lot; good garage, lawn, shade, flowers. Owner wants cottage, Los Angeles or beaches.

$3000—Clear. 80 acres; 12 in alfalfa; all fenced; has house, barn, well and pumping plant. Want cottage in city.

$4500—Mtg. $2000. Orange grove at Corona; has house and barn; oranges are navels, Bloods and Valencias. Want Los Angeles. EUGENE C. WEBSTER,
215 W. 3d st., Hellman Bldg.

FOR EXCHANGE—$4000. BEST BARGAIN, San Joaquin Valley; 160 acres; take any clear property here or east and cash.

$10 to $20 per acre for $20, 640 or 1920 acres in Imperial Valley; want clear eastern or Southern California equities.

$15,000—Do you want a good orange orchard in good locality; what have you?

$12,000—Northern stock and dairy ranch, 1200 acres; want city or country property here.

$7500 or $20,000—San Gabriel walnut orchard, 5 or 20 acres; want city improved.

$5000—5 acres fine 28-acre ranch, Santa Ana electric line; want city improved.

M'PHERSON REALTY, 605 H. W. Hellman Bldg. 15

FOR EXCHANGE—
$3500—POSITIVELY A SNAP.

5½ acres full bearing walnut grove, right in Anaheim, really town property, facing on two streets, good trees loaded with nuts, finest of soil; good 5-room house, fine well, windmill and tank, barn, any amount of water for irrigating; beautiful surroundings, and a very desirable home. Modern.

Owner will take a house and lot in Los Angeles, just a little cash, and mortgage for balance. See us quickly.

WILLIAMS BROS. CO. (SOLE AGENTS.)
236-37 H. W. Hellman Bldg.
LOS ANGELES, CAL. x15

FOR EXCHANGE—
$20,000—Clear. 640 acres in Kern county, close to railroad station. Level land. Fine for alfalfa or farming of any kind. Two flowing wells. This is a snap. Want income property. Will assume $2000 to $10,000.

$12,000—Clear. 280 acres, Lemon Cove, Tulare county, fine orange and lemon land. 300 inches of water free. 4000 cords of live oak wood. Land in this vicinity selling for $100 to $150 per acre. Want Los Angeles.

J. T. PETERS with D. L. PETERS,
627-628 H. W. Hellman Bldg. x15

FOR EXCHANGE—
VALENCIA GROVE.
FOR LOS ANGELES REALTY.

20-acre, 4-year-old Valencia grove; Redlands, Cal. Trees are all in the very best condition; location is one of the very best, two miles from Redlands; on car line; one of the best water rights in the district; value $30,000; mortgage $9000; owner will exchange for residence or business property in Los Angeles.

"THAT'S WHERE WE LIVE."
EDWARDS & WILDEY COMPANY.
Main 2607. 322 Laughlin Bldg. Home 10787.

FOR EXCHANGE—ALFALFA RANCH, 80 acres, double water supply, large house and barn; double water supply, finest location in Orange. Price $25,000; mortgage $7000. Want city house property. Also 15 acres alfalfa land, well, house and barn, $7000, Chino. Also for exchange, large tracts of cheap land in Fresno and other counties, for city property; have a good many different good ranches and city property for sale and exchange. G. W. WEIK, 515 Union Trust Bldg., corner 4th and Spring. Phones F5293; Broadway 2815. x15

FOR EXCHANGE—
RANCH FOR ROOMING-HOUSE.

21-acre ranch, all in cultivation, on electric line; 35 minutes from Los Angeles; good 6-room house; price $5500. There are outhouses, chicken corrals; big new stable, beautiful shade trees, 2 flowing wells; rich sandy loam soil; 3 horses, wagon, buggy; 200 chickens; cow; 6 head of hogs; farming implements. Owner's equity, $4000; wants rooming-house. RESH-DANBERY CO., 23-29 O. T. Johnson Bldg., Fourth and Broadway. Both 'phones, F2571, Main 2571. x15

FOR EXCHANGE—AN EXCELLENT ORange grove of over 30 acres, full-bearing; well cared for, well improved; good house (new); large barn, etc.; this grove will pay large per cent. net on purchase price; grove greatly underpriced; will accept as part payment up to $20,000, fine residence in Wilshire or Westlake region, or close-in business proposition, same amount; grove situated near P. E. car line, close to Los Angeles; this is an excellent opportunity. For full particulars, address X, box 29, TIMES BRANCH OFFICE. x15

FOR EXCHANGE—
Ten-acre orange grove at Corona for new modern house and lot in the Wilshire district.

Seven-room house and lot, fronting on two streets. Splendid lot for apartments. Want no exchange for a larger home in the Wilshire district.
Main 5561. A3962.
McKENZIE-CARTER CO.,
214 Merchants' Trust Bldg.

FOR EXCHANGE—GENERAL MERCHANdise in good country town, doing fine business; 20 acres near Turlock, plenty water; 80 acres near Delhi, want stock ranch; 30 lots in Anaheim, good building proposition; 160 acres farm in now well improved; 15 acres near Westminster, $125 per acre, want vacant lots in Los Angeles; 5 acres, lemon and orange grove, want cottage, clear for 25 to 100 feet; entry, ½ mile to siding on S. P., $5 per acre, some trade. DELBI LAND CO., 404 O. T. Johnson Bldg. A3616. 15

FOR EXCHANGE—15 ACRES ON ELECtric line, car stops at door; 2 acres in different kinds of fruit, balance in alfalfa; 6-room house in first-class condition, good pumping plant; 12 head of cows, 2 head of horses and all tools. Price $20,000. Want residence in city or submit.

E. M. WHILTON, with
ALLEN C. ADY & CO.,
420 S. Broadway, room 624.
F1589. Broadway 2455. x15

FOR EXCHANGE—$10,000; A BEAUTIFUL home ranch of 8 acres, located 2½ miles east of the city. Well improved with a 5-room plastered house, large barn, 2 silos, blacksmith shop, milk-house, pumping plant, an abundance of water, Bell is a good rich sandy loam and will grow anything. Will take city property in exchange to half value. This property is of good value; make an offer. CLARENCE A. KIDDER, 721 Central Bldg. x15

FOR EXCHANGE—5½ ACRE ORANGE grove, located in Monrovia and on car line. Has modern 6-room house, good new barn, 4 large new chicken houses; a dandy country home; price reduced to $6000 on terms, or will exchange for residence in San Diego.

E. M. WHILTON, with
ALLEN C. ADY & CO.,
420 S. Broadway, room 624.
F1589. Broadway 2455. x15

FOR EXCHANGE—OR SALE—160 ACRES OF land, in the Palos Verde Valley (Colorado River bottom land); need to tell you something about it, you all know what such lands will raise. Palos Verde Land and Water Co. are soon to extend their water system to this part of the valley, that means you are under one of the best systems in the world. See me soon for this must be sold. W. S. THATCHER, 511 Delta Bldg. x15

FOR EXCHANGE—CORCORAN, 40 ACRES improved, 25 acres alfalfa, abundance of free water; house, barn, corrals, 1 colt, 2 cows, 1 calf, 12 hogs, 200 chickens, 20 tons alfalfa in barn, 20 tons barley in stack, 2 wagons, buggies and implements, all ready to hang your hat up and go to work; $6000, $1500. Want home here. Won't assume. Act quick. H. H. SCHMIDT CO., 325 Germain Bldg. Main 4139, A1791. x15

FOR SALE—NICE MODERN COTTAGE AT Whittier, 5 lots, barn, cement, walks, curb, lawn, fruits and flowers, best location, 40 acres, 2 miles of Delano, good land, raise anything, 20 acres Fresno, some alkali, total value $7500, clear; will trade for walnut or orange grove, equity must be good; Orange county preferred. Address owner, A. box 134, TIMES OFFICE. 15

FOR EXCHANGE—
If you have what you do not want I have what you want, I will mention a few; I want Los Angeles city or country; will assume or put in some cash; 160 acres good alfalfa land in Antelope Valley; artesian belt; 40 acres hardwood timber land, Minnesota; 100 acres excellent agricultural land, Minnesota. L. W. LEIGHTON, 211 Grant Bldg. A5063. x15

FOR EXCHANGE—
$11,000 equity 10-acre orange grove, 5 miles from city, close to San Bernardino. $3500—7-room modern house, San Bernardino. $1000 to $7500—Clear, Ocean Park lots.

Want cottage, bungalow or income Los Angeles or vicinity for above.

$9000 equity 8-room modern house, S.W.; want ranch or acreage. Address Z, box 39, TIMES OFFICE.

FOR EXCHANGE—$15,000 CASH VALUE; mortgage $4000; 20 acres 15 year walnuts, Anaheim, nominal improvements, good soil, abundant water, large crop goes with place. Want income, equal value. 605 GRANT BLDG. Chas. W. Stewart, A6124; Main 2740. x15

FOR EXCHANGE—
Country Property.

FOR EXCHANGE — OR SALE—FINE 20 acre alfalfa ranch, good 6-room plastered house, $4000; 40-H.P. pumping plant, 125 inches of water, fine horses, cows, hogs and 250 chickens; large wagons, mowing machine, plows, scales and hay baler. 1 acre of fruit of every possible description, windmill and tank, 2 barns and chicken corral; income $170 to $200 per month; $800 worth of water sold last year; convenient both to railroad and electric line; want Los Angeles property or will sell for $14,000. Address J. M. FERGUSON, R.F.D. No. 1, box 13, Anaheim, Cal. Sunset phone 261 Anaheim. 15

FOR EXCHANGE—
$15,000—EL MONTE.

36 acres, 5-year old walnuts, also all in alfalfa, fine stand, 135-inch well and pumping plant, best of soil, fine new modern home buildings. Will take SouthPasadena or Los Angeles, modern house for part, but must be cash value.

W. F. THORNE, 435 S. Spring st. x15

FOR EXCHANGE—
BURBANK WALNUT BARGAIN.

15 acres beautiful walnuts, full bearing, on choice corner, well improved. Water right and interest in pumping plant. Will consider some good L. A. trade, some cash and balance mortgage.

ROBERT MARSH & CO.,
x15 140 W. Fifth st.

FOR EXCHANGE — 35 ACRES, 9 MILES from Los Angeles. Near electric line. Good 6-room house, large barn, corrals, etc. Family orchard. Land level, 7-inch flowing wells. Adjoins subdivided property. Price $400 per acre. Will take city to $9000, balance terms. STINGLE REALTY CO., 508 Mason Bldg.

FOR EXCHANGE—28 ACRES NEAR GARden Grove, fine sandy soil, in sweet potatoes and garden truck, $7000; mortgage $2300; want Los Angeles residence; will add cottage on Florence ave., $3500, clear, if necessary. CHAS F. STOKES CO., 218 Grant Bldg.

FOR EXCHANGE—
150 acres of land near Porterville, 45 acres under cultivation, balance in pasture, house and pumping plant. Want two or three small houses.

McKENZIE-CARTER CO.,
214 Merchants' Trust Bldg.
207 S. Broadway. x15

FOR EXCHANGE—$4000 FOR 15 ACRES APple land north of Rosecrans 1 mile; 10 acres in apple trees, barn, sheds, etc.; 10 acres in peanuts, which will yield ½ ton per acre. Plenty of water under pressure; want 5-room house in Los Angeles as first payment. Describe fully or no attention. W. R. BLAIR, Fillmore, Cal. 15

FOR EXCHANGE — 10 ACRES LEVEL land with 16 shares (inches) of water, one mile west of Colton, all piped; fine for oranges or alfalfa. Price $2500; mortgage $1000. Want bungalow in Los Angeles or late model automobile. Address A, box 7, TIMES OFFICE. x15

FOR EXCHANGE—
$2000, clear, 20-acre ranch, improved, Monterey Co. Want lots, city, Pasadena, or Long Beach.

$4000, clear, 20 acres eucalyptus, 1½ years old, Kern County. Want city, Pasadena property. 649 P. E. Bldg. McCOLLUM. Main 4254, F7290. x15

FOR EXCHANGE—INYO COUNTY NEAR Bishop, 160-acre ranch highly improved in every respect; want acreage or city property.

House close in, four 3-room suites, will assume. GUARANTEE REALTY CO., 341 S. HILL. A7128.

FOR EXCHANGE—SUBURBAN HOME, 1¼-acre home place, new 4-room house with fine porch, 2 closets, buffet, sink, water piped; planted to fruit trees; not far from car, 9c fare; $3500, clear. Want residence or lots, will assume. HORACE G. HAMILTON CO., 317 Pay Bldg. x15

FOR EXCHANGE — 36 ACRES, ANAheim; 10 acres eucalyptus; 10-inch well; 4-room plastered cottage, 3-room California cottage; $5,000 young trees; 3 acres family orchard. Will trade two miles from Redlands; on car line; one of the best water rights in the district; value $30,000; mortgage $9000; owner will exchange for residence or business property in Los Angeles.

"THAT'S WHERE WE LIVE."
EDWARDS & WILDEY COMPANY.
Main 2607. 322 Laughlin Bldg. Home 10787.

FOR EXCHANGE—
200-acre alfalfa ranch, with a $5000 water plant, close to road. It is partly in grain; rent, net on 130 acres now in and will pay 15 per cent. when all sowed. Price $50,000; will exchange for city. H. C. ACKLEY, 419 West 7th. Main 1621 or F1621.

FOR EXCHANGE—25 ACRES ON VENTURA road at West Saticoy. 11 acres in heavily bearing walnuts. Balance fine bean land, now in corn. House, barn, etc. Abundance of water. Price $24,000. Will take improved city to $15,000. STINGLE REALTY CO., 508 Mason Bldg.

FOR EXCHANGE—A FIRST-CLASS 10-acre orange grove, with free water, in the best orange district, bringing an average income of $500 per acre. Will sell you first-class Los Angeles property. WATSBRIGHT-BUTLER COMPANY, 528-9 Security Bldg. F5817, Broadway 3567.

FOR EXCHANGE—17½ ACRES, 7-ROOM modern house, nice home place, 4 acres fruits, 13½ acres best of citrus, land, abundance of water, joins city limits Escondido; $6500. This will pay 8 per cent. net. Want cottage here to $3500. SCHMIDT CO., 325 Germain Bldg. Main 4139, A1791. x15

FOR EXCHANGE — COROCORAN LAND improved 2½ Kansas, Oklahoma or Nebraska for L. A. or small ranch. Can make big trade. Six lots, California house; $1200; mortgage $1700; want team or lot for equity. 1305 E. BOYLE, 125 S. Broadway. A4123, East 941. 15

FOR EXCHANGE—OR SALE, 125 ACRES of the finest orange or lemon land in the State; abundance of water; within fifty miles of the city, in a thriving town surrounded by best orange and lemon groves to be found; price $15,000, part trade, see my ad under country property. AYRES, 140 W. FIFTH ST. Main 5045 or 10275.

FOR EXCHANGE—FINE SUBURBAN HOME of 10 rooms and bath, 2 miles out, 2 blocks on good car line; beautiful trees, roses and shrubbery; large barn, windmill and tank; nicely arranged for poultry; want good home and lot. BOX 183, R. F. D. No. 12, Los Angeles.

FOR EXCHANGE—TWO SECTIONS LAND Kern county in Artesian Belt; fine soil, near school. Value $32,000; equity $23,500, mortgage, $8500. Will trade part section or equity for Los Angeles or vicinity. Want some cash. PATTON & LONGLEY, 320 S. Hill st. Phone A2918, Main 6278. x22

FOR EXCHANGE—FOR LOS ANGELES property, improved ranch, 2½ miles from Corcoran; fenced, cross-fenced, house, barn, machinery, two wells, natural gas, fruit trees, 200 hogs, 2 cows, 3 mares, 200 chickens; alfalfa and grain hay. J. F. LIZER-STOCK, Corcoran, Cal. 15

FOR SALE—OR EXCHANGE—WILL SELL 10 acres of alfalfa, small house and stable, cheap water, near Los Angeles; also a lot on Boyle Heights. Would exchange for something good near Santa Monica. Owner 1, KIRK, 2040 N. Broadway, Santa Ana.

FOR EXCHANGE—$3000, 12½ ACRES, AT Wasco, Cal., 1 1-4 miles to R. R., school, churches and town; good house, barn, tankhouse; splendid pump, well, plenty water; water stock. Land now in corn, alfalfa and orchard. Address H. M. OVERTON, Sunset 81, Glendale, Cal. 15

FOR EXCHANGE—IF YOU WANT A FULL bearing apple orchard of 15 acres in Santa Cruz Co., that will give you a competency for life, I will sell cheap, or will exchange for a good bungalow or acreage on electric line, near Los Angeles. Address B, box 207, TIMES BRANCH OFFICE. 15

FOR EXCHANGE—10 ACRES, LA VERNE, 9 acres oranges, 1 deciduous fruits, 1 acre grapes, balance in grain; free water; modern house and improvements; $6500; mtge. $1200. Want home here for equity. H. H. SCHMIDT CO., 325 Germain Bldg. Main 4139, A1791. x15

FOR EXCHANGE—20 ACRES ON VENTURA road at West Saticoy. 11 acres in heavily bearing walnuts. Balance fine bean land, now in corn. House, barn, etc. Abundance of water. Price $24,000. Will take improved city to $15,000. STINGLE REALTY CO., 508 Mason Bldg.

FOR EXCHANGE—A FIRST-CLASS 10-acre orange grove, with free water, in the best orange district, bringing an average income of $500 per acre. Will sell you first-class Los Angeles property. WATSBRIGHT-BUTLER COMPANY, 528-9 Security Bldg. F5817, Broadway 3567.

FOR EXCHANGE—17½ ACRES, 7-ROOM modern house, nice home place, 4 acres fruits, 13½ acres best of citrus, land, abundance of water, joins city limits Escondido; $6500. This will pay 8 per cent. net. Want cottage here to $3500. SCHMIDT CO., 325 Germain Bldg. Main 4139, A1791. x15

FOR EXCHANGE — COROCORAN LAND improved 2½ Kansas, Oklahoma or Nebraska for L. A. or small ranch. Can make big trade. Six lots, California house; $1200; mortgage $1700; want team or lot for equity. 1305 E. BOYLE, 125 S. Broadway. A4123, East 941. 15

FOR EXCHANGE—OR SALE, 125 ACRES of the finest orange or lemon land in the State; abundance of water; within fifty miles of the city, in a thriving town surrounded by best orange and lemon groves to be found; price $15,000, part trade, see my ad under country property. AYRES, 140 W. FIFTH ST. Main 5045 or 10275.

FOR EXCHANGE—FINE SUBURBAN HOME of 10 rooms and bath, 2 miles out, 2 blocks on good car line; beautiful trees, roses and shrubbery; large barn, windmill and tank; nicely arranged for poultry; want good home and lot. BOX 183, R. F. D. No. 12, Los Angeles.

FOR EXCHANGE—TWO SECTIONS LAND Kern county in Artesian Belt; fine soil, near school. Value $32,000; equity $23,500, mortgage, $8500. Will trade part section or equity for Los Angeles or vicinity. Want some cash. PATTON & LONGLEY, 320 S. Hill st. Phone A2918, Main 6278. x22

FOR EXCHANGE—FOR LOS ANGELES property, improved ranch, 2½ miles from Corcoran; fenced, cross-fenced, house, barn, machinery, two wells, natural gas, fruit trees, 200 hogs, 2 cows, 3 mares, 200 chickens; alfalfa and grain hay. J. F. LIZER-STOCK, Corcoran, Cal. 15

FOR SALE—OR EXCHANGE—WILL SELL 10 acres of alfalfa, small house and stable, cheap water, near Los Angeles; also a lot on Boyle Heights. Would exchange for something good near Santa Monica. Owner 1, KIRK, 2040 N. Broadway, Santa Ana.

FOR EXCHANGE—$3000, 12½ ACRES, AT Wasco, Cal., 1 1-4 miles to R. R., school, churches and town; good house, barn, tankhouse; splendid pump, well, plenty water; water stock. Land now in corn, alfalfa and orchard. Address H. M. OVERTON, Sunset 81, Glendale, Cal. 15

FOR EXCHANGE—IF YOU WANT A FULL bearing apple orchard of 15 acres in Santa Cruz Co., that will give you a competency for life, I will sell cheap, or will exchange for a good bungalow or acreage on electric line, near Los Angeles. Address B, box 207, TIMES BRANCH OFFICE. 15

FOR EXCHANGE—10 ACRES, LA VERNE, 9 acres oranges, 1 deciduous fruits, 1 acre grapes, balance in grain; free water; modern house and improvements; $6500; mtge. $1200. Want home here for equity. H. H. SCHMIDT CO., 325 Germain Bldg. Main 4139, A1791. x15

FOR EXCHANGE—$3000, 12½ ACRES, AT Wasco, Cal., 1 1-4 miles to R. R., school, churches and town; good house, barn, tankhouse; splendid pump, well, plenty water; water stock. Land now in corn, alfalfa and orchard. Address H. M. OVERTON, Sunset 81, Glendale, Cal. 15

FOR EXCHANGE—IF YOU WANT A FULL bearing apple orchard of 15 acres in Santa Cruz Co., that will give you a competency for life, I will sell cheap, or will exchange for a good bungalow or acreage on electric line, near Los Angeles. Address B, box 207, TIMES BRANCH OFFICE. 15

FOR EXCHANGE—10 ACRES, LA VERNE, 9 acres oranges, 1 deciduous fruits, 1 acre grapes, balance in grain; free water; modern house and improvements; $6500; mtge. $1200. Want home here for equity. H. H. SCHMIDT CO., 325 Germain Bldg. Main 4139, A1791. x15

FOR EXCHANGE—$3000, 12½ ACRES, AT Wasco, Cal., 1 1-4 miles to R. R., school, churches and town; good house, barn, tankhouse; splendid pump, well, plenty water; water stock. Land now in corn, alfalfa and orchard. Address H. M. OVERTON, Sunset 81, Glendale, Cal. 15

FOR EXCHANGE—
Country Property.

FOR EXCHANGE—3½ ACRES, SAN DIEGO Co.; 20 acres Kern Co.; clear, for clear lots, equity in house, or first payment on house 6 or 7 rooms. Give full particulars in letter. No agents. Address Y, box 92, TIMES OFFICE. 15

FOR EXCHANGE—4 ACRES IN RIVERside, 5-room brick house, large barn, good well, windmill, tank, located on 3 main street. Price $6500. Incumbrance $2500. Want flats. R. O. GARDNER, 230 Mercantile Place. F7642; Broadway 4882. 15

FOR EXCHANGE — OR SALE—$5000; 20-acre ranch, 20 acres in alfalfa, 2-4 mile from R.R. station; Lancaster, Los Angeles Co.; want Los Angeles house and lot. See A. J. RENNER, 122 W. Ave. 41 for particulars. Box 98, Lancaster, Cal. 15

FOR EXCHANGE — WE HAVE THREE choice pieces of country property to exchange for city houses; will pay cash difference if any. Come in and let us help you select a home. STEARNS & WHITEFORD, 405 S. Hill st. x15

FOR EXCHANGE — 10-ACRE ORANGE grove, near corner of Brocton ave. and Subidoux st., Riverside. $14,000; mortgage $5000, runs 3 years. Trade equity for modern bungalows, city.

F3790. CHAS. GLOVER, 605 S. Hill st. x15

FOR EXCHANGE—80 ACRES, GOOD SUGAR beet or alfalfa land, 2½ miles from Loveland, Colo., good water right, exchange for good orange grove or alfalfa land in Southern California. Address W. A. STEWART, Highland, Cal. x16

FOR EXCHANGE — 13½ ACRES BEARING navels; modern 9-room house, near lively town; fine home and income proposition; want a little cash, trade up to $9000. Price $17,500. 1015 Maple st. H. W. DANFORTH, 201 Pay Bldg. 15

FOR EXCHANGE—$4300; A SMALL HOME place of 14 acres, 20 miles from Los Angeles. Good soil, plastered house, windmill and tank. Will take house in city in exchange to the value of $3000. CLARENCE A. KIDDER, 721 Central Bldg. x15

FOR EXCHANGE—25 ACRES, 6 MILES south of city, 6 acres alfalfa, all the best of alfalfa land, good pumping plant and improvements, $12,000; mtge. $5000. What have you for the equity? H. H. SCHMIDT, 325 Germain Bldg. Main 4139, A1791. x15

FOR EXCHANGE—10 ACRES ORANGE land on Cotton Terrace. Will exchange for bungalow and pay some cash. Owner, A. E. METCALF, 906 Grant Bldg. A3852. 15

FOR EXCHANGE — ONE ACRE AND A half, near three car lines; 5-room house and barn; will take vacant lots for equity. OWNER, 644 S. Spring st. x17

FOR EXCHANGE—IMPERIAL LAND, IMproved, 80 to 320 acres, near Imperial. Want property and will give a good trade. L. E. SEVERANCE BLDG., 4th and Main. x15

FOR EXCHANGE—11½ ACRES ON THE Verdugo boulevard; fine for subdivision; value $15,000; mortgage $6000. Box 32, TIMES OFFICE, Pasadena. x15

FOR EXCHANGE—12½ ACRES GOOD ALfalfa, artesian belt, Coachella, clear. Want Los Angeles. Might assume. F. M. WRIGHT, 527 Chamber of Commerce. 15

FOR EXCHANGE—$13,000 ORANGE GROVE, fine location, 15 acres navels, 10 years old. Centrally situated to name value. C. H. BALLAGH, 721 Central Bldg. x15

FOR EXCHANGE—160 ACRES NEAR HOLTville; 80 shares water, clear; swell house, trees; $8500, for city property. GOLDEN, 729 S. Spring.

FOR EXCHANGE — ½-ACRE CHICKEN ranch at Willowbrook; 5-room modern, $2500; $300 equity for equity in house and lot in city. Apply 2901 SOUTH PARK AVE. 15

FOR EXCHANGE—$12,000; 320 ACRES BEST land in Kings county; want city or near by. See owner, J. L. SLEDZIANOSKI, 980 Evereil st. 15

FOR EXCHANGE—160-ACRE IMPROVED dairy and hog farm in Tulare county; price $24,000; want Los Angeles property. L. H. MITCHELL, Douglas Bldg. x15

FOR EXCHANGE—WE WANT ALL KINDS of propositions for good city. After trying others, list with us. H. H. SCHMIDT CO., 325 Germain Bldg. Main 4139, A1791. x15

FOR EXCHANGE—WANT TO PURCHASE house or half-acre improved ranch, Los Angeles, for chicken ranch. Address Z, box 122, TIMES OFFICE. 15

FOR EXCHANGE — FIRST-CLASS CORONA Valencia and navel grove, $15,000, for alfalfa or land with water. BOX 22, Covina. 15

FOR EXCHANGE—$4500; WELL IMPROVED ranch and crop; want clear to $3500. OWNER, 1075 E. 24th st., Home 'Phone 24964. 15

FOR EXCHANGE—200 ACRES OIL LAND, Midway district, Kern county. Want city. THOMAS, Main 254; 516 Grant Bldg. x15

FOR EXCHANGE—
Eastern and Northern Real Estate.

FOR EXCHANGE—CHICAGO, 6-ROOM $7500, swell residence, free and clear, trade for small residence here; also want to trade part of $25,000 worth well rented stone and brick building, Chicago for orange or walnut grove, other exchanges. See PHOENIX, 2501 Grant Bldg.

FOR EXCHANGE—CLEAR INCOME PROPerty in one of the best towns in Arizona; want L. A. or good ranch.

HARRY ANDREWS & CO.,
1026-6 Union Trust Bldg.
Main 4694. F4694. x15

FOR EXCHANGE — WANT DETROIT,

FOR EXCHANGE—
Real Estate Miscellaneous.

FOR EXCHANGE—
NO INFLATED VALUES.
$20,000—Public utility bonds for clear city vacant or improved.

$160,000—Three pieces close-in business property; heavily mortgaged, for acreage.

$6250—Clear lots and divisered stock for good house up to $50,000.

$6250—Vermont ave. lot near Adams, for cottage or lots to $4500.

$20,000—Uplands orange grove, fine condition, for Los Angeles income.

$18,000—Pico st. corner, large, for orange grove.

$21,000—200 acres San Luis Obispo Co. for Los Angeles vacant or improved.

A7359. BERNARD A. VOLLMER,
B'dway 2621. 425 H. W. Hellman Bldg. x15

FOR EXCHANGE—REAL ESTATE. A FLAT well located, together with 2 houses, all unincumbered; price $21,000, owner wants hotel furniture and land, well located, must bear close investigation.

A 6-room modern house, lot 50x130, completely furnished; price $6000 and clear, also a 5-room house, lot 50x165; price $3000; clear. Owner wants from 5 to 30 acres for the two pieces of property; will take Pomona, Ontario or Corona.

A small 4-room house and outbuildings located on Boyle Heights, on three large lots, each 50x258; price $1750. Owner wants from 30 to 40-room rooming house, will give good deal if house suits. Exchange anything anywhere, everywhere. JAS. C. ANDERSON, 205 Laughlin Bldg. Phone Main 3630. x15

FOR EXCHANGE—30 ACRES ON CAR LINE, new 4-room bungalow, barn, 2 good wells, been in vegetables and alfalfa; $6000; only $1000; want cottage.

45 acres Porterville district, new buildings, fine water privileges, 180 tons barley this season; two crops per year, $6300, trig. $3600; want city lot.

Fine modern 11-room house, Davenport, Iowa, centrally located, all hardwood floors, $6000 clear; want something here.

Fine modern house, lot 75x155, $10,000, clear; want orange grove.

11 acres fine level land, walnuts, peaches and plums, only 5 miles from city limits, $3000, clear; want city lot.

80 acres in foothills, oranges, lemons and other fruits, 5-room house, barn, water shares, reservoir and cistern, fine soil, $30,000; want income. G. E. DELAVAN, 427 Bryson Blk. A4208. x15

FOR EXCHANGE — AT LOS ANGELES, Cal., clear lot 40x165, street work all in and paid for, close to car line; price $1000, and will pay cash difference for small house and lot, about $1200; bills preferred. Two lots in Arcadia, will exchange for the American Disappearing bed stock. Two clear cottages for a ranch near Anaheim; price about $7000. A good cottage at Riverside, Cal., for beach lots. Eight clear lots in a good town in Texas for Los Angeles and assume. 640 acres, three miles west of Pond, in Kern county, Cal., price $20 per acre, for Los Angeles and assume. W. DUNCAN & CO., 407 San Fernando Bldg. F3611; Main 602. 15

FOR EXCHANGE—
10 acres, near Artesia, part in guns, $2000; want cottage.

40 acres, near San Bernardino; fine vegetable and alfalfa land, house, barn, abundance of water, $12,000; want L. A. or Ocean Park, income.

5½ acres, house, barn, artesian well, east of Pasadena, $3000, clear; want cottage at Santa Ana; fine alfalfa land.

40 acres, near Santa Ana; fine alfalfa land, $600; want lots or cottage.

6-room cottage, $4500; want ranch.

Two cottages, $3500; want lots.

CLENDENON BROS.
Main 3193. 215 Mercantile Place. x15

FOR EXCHANGE—$4000 EQUITY IN TWO cottages, choice location, southwest; want dry store, etc.

$2200 equity in 6-room house and clear lot; want chicken ranch, east of city.

$2000 equity in Coachella Valley improved ranches, 40, 120 and 160 acres; want city improved.

$15,000—Whittier, 22 acres, all in walnuts, good buildings, ample water, lovely home; you should see it; want improved city.

$10,000—Full-bearing lemon grove; will pay cash difference for city improved.

C. S. WALBRIDGE, with
McPHERSON REALTY CO., 905 H. W. Hellman Bldg.

FOR EXCHANGE—A FINE RESIDENCE, Long Beach, on close-in corner; price $9000; want northern land.

160 acres, Imperial land, near Holtville; water stock partly leveled, fine soil; price $6000; same party has clear Pasadena property to put in on deal for Los Angeles or Long Beach.

Western improved, price $3000; want equity, city or beach.

Grocery store and building, good corner, southeast; price $2500, clear; wants small ranch near Los Angeles.

8 acres, Strawberry Park, price $3000; mortgage $1200; for cottage or vacant lot.

13 J. M. ROUSE, 308 Bryson Blk.

FOR EXCHANGE—
$ 5,000—
$10,000—
$15,000—up to $30,000, for good Los Angeles INCOME PROPERTY.
Will give good clear property and assume reasonable mortgage.
$17,000—VERY CLOSE IN property here. Want orange grove toward ANAHEIM and will assume.
HAVE SEVERAL APPLICANTS FOR GOOD AUTOS, for real estate.
DARLING BROS.,
A1295. Broadway 2702. 534 Merchants' Trust.

FOR EXCHANGE—I WANT 2 TO 6 ACRES, suitable for fruit or truck; can offer you house and lot at San Pedro, on new harbor possession, exceptionally well-built 4-room California house; lot located on the hill, overlooking entire harbor improvements; a corner; 100 ft. on graded street; property now rented, lease expires in December; also have a vacant lot nearer the water front; a prospect for the future is better than San Pedro property. What can you offer me? Also have a dandy little gasoline launch that I will sell at first cheap or accept trade for. Corner H. H. HILLER, R. F. D., No. 10, box 15, Hollywood, Cal. 15

FOR EXCHANGE—$150,000, CLEAR; 620-acre ranch near Oceanside, for city income property, same value.

$50,000—Hotel for stock ranch.

$24,000—Clear; 320-acre tract in El Centro, for city income.

$9000—Clear; one acre in Hollywood, 5-room modern bungalow, gentleman's home, for city or Long Beach, same value.

$2500—Clear; 5-room house in Colorado Springs, and 20-foot lot near Seal Garden, for lot, equity in cottage or meat market.

O. BRANDENBURGER, 311 S. Broadway x15

FOR EXCHANGE—OR SALE—LARGE CENtral Long Beach lot, with four houses, all rented and yielding good income. Want Los Angeles apartment-house up to $20,000.

4 acres, almost all vineyard, ready to cut into building lots, near $1,000,000 proceeding priest at Colton; also house and lot in Colton. Large 30-room brick hotel, all furnished and rented, in a southern Michigan wet town. A summer resort proposition of 120 acres at Lakeport, Mich.

If you are going back to the old home and have property, see ERNEST KING, 237 N. Flower st. 15

FOR EXCHANGE—
AUTOMOBILES FOR REAL ESTATE.
REAL ESTATE FOR AUTOMOBILES.

We have land—houses—lots
We have all kinds of machines
Business is good, we can handle any good car, or good real estate. Call us up, but don't submit junk, we cannot use it.
CHOATE & STUMPF.
Main 1197. 300-302 Pay Bldg. x15

FOR EXCHANGE—
$8500—Beautiful modern house at Sierra Madre; large lot and close to corner. Want Los Angeles.
$10,000—Clear, 7 acres near Tacoma, at Lewis-Clarion summer resort. It is strictly modern and O.K. Want orange ranch here.
$5000—Mtg. $1870, 5 acres at Baker Station; 5-room house with bath, barn, pumping plant, and 3 acres in apples. Want stock ranch in So. Cal.
EUGENE C. WEBSTER,
731 H. W. Hellman Bldg.

FOR EXCHANGE—$4250, CLEAR; COTTAGE, 4 rooms, bath, gas, electricity; good water; lot 50x150, overlooking Arroyo; affords beautiful view that can never be obstructed. Lot 45x270, adjoining this at rear is let for $6 per month; chicken house, etc. Well, pumping engine and 2-inch pipe around place. This well don't to pumped dry. If agre you can have peach, pear, lemon, orange, quince, grapefruit, etc., all fenced. Want close-in lot, large corner lot. Address A. H. W., TIMES OFFICE, with full particulars.

FOR EXCHANGE—BARGAINS. BARGAINS. 8-room modern bungalow; lot 50x150; assp. N.E. 6-lot bungalow, large lot, several orange trees, 5-room; 7 rooms, good location; want vacant lot.

5-lot cottage, and ¼ acre of land, on car line, lot in Chicago; want vacant here.

5-acre orange grove; want business property.
OWNER, 311 Merchants' Trust Bldg., 207 S. Broadway, A3561, Main 3042. See MR. FRYE. x15

FOR EXCHANGE—SPLENDID APARTment house site, 50x150, on Fremont street near 9th; east front, level; eight minutes' walk from Broadway. Very desirable investment. $75 yearly rental. Owner wants residence. Price $6000.
For Exchange—Residence in Glenwood, Iowa, 7 rooms, 3 bargain. Want Los Angeles or Long Beach; same value. Might assume. Price $4200. GREEN & KEYS, 68 Grant Bldg. 15

FOR EXCHANGE—
Close-in apartment-house at Ocean Park, $13,500; Ocean Park, two lots, close to Westlake Park, L. A., $1000, clear. One lot on Fifth, business property, L. A., $16,500; mortgage $10,000. Total equity, $25,000 wanti business lands, San Joaquin, for equity.
J. A. BANGS & CO.,
101 Pier ave., Ocean Park.

FOR EXCHANGE—
Real Estate Miscellaneous.

FOR EXCHANGE—
BY HERNANDO D. WOOD—
$8000—Cripple Creek, clear, for city equity.
$12,500—Modern cottage for Oakland or near.
$2300—New cottage, Highland Park, for lot.
$2400—Cottage, for lot or $20 down.
$3500—6 room house, for Oregon ranch to $4000.
$11,500—4 houses, Redkey, Ind., for city or vicinity.
$7500—House, Pasadena, for smaller in city.
$2500—5 acres, improved, for clear, city.
$7500—320 acres, Oregon, for city.
HERE IS A SNAP.
Go and see 1773 East 37th and make offer.
$3500—Residence, Redlands, clear, for home here; will pay cash difference up to $2000.
$2250—Lots, Franklin, Pa., for city and assume.
$400—Omaha lot, clear, for city and assume.
$10,000—20 acres, Riverside, watered, for city.
See HERNANDO D. WOOD, with
D. H. LINGLE & CO., 452½ S. Broadway. 15

FOR EXCHANGE—
$8500—160 acres, Imperial Valley land, good water right, good house, some crop; want city property to $10,000 or house and assume.
$8000—30-acre ranch, soil can't be beat, 4-room California house, barn, windmill, etc., on Whittier car line; want nice house in city to $5000.
$4500—Five clear lots in highly restricted tract, near car line; want small ranch or bungalow in city.
Clear lot to exchange for good auto, might put in two lots.
$8000—20 acres, land, near Corcoran, San Joaquin Valley, 6-room bungalow, artesian well, etc., want home to $4000, city.
$25,000—Fine income property, S.W. to exchange for good ranch, Covina way (owners only.) See MILLER,
MERCANTILE REALTY CO.
F4272. B'dwy. 1190. 205 Mercantile Place.

FOR EXCHANGE—
$20,000—20 rooms, 12 lots, elegant furniture, Beach house, Southern California. Mortgage $6000. Well rented, and a money-maker.
$10,000—8½ acres and 24 lots, clear. 12-room residence, Palo Alto Co., Iowa. Want L. A. Will assume.
$6000—Full-bearing oranges, Redlands. Want city.
$15,000—Almost new flats and cottage in rear. Want good alfalfa ranch or nuts.
$3000—20 acres, with water, Coachella, Imperial Valley. Want L. A. or beach.
$2000—Lots, Beach town, clear, for L. A.
$10,000—Long Beach lots, clear. Want apartment-house.
$2000—Nice 5-room cottage, clear. Want small ranch.
See R. E. MUNCY & CO. for exchanges,
503-4-5 I. W. Hellman Bldg.
x15 Tel. F1477.

FOR EXCHANGE — BUILDING LOTS, 60 by 114, on Burlington ave., valuation $4500; one residence or two small residences for rental purposes. INCOME FROM PROPERTY NOW 16 ABOUT $25 PER MONTH.

40 acres, 1½ miles from Ontario; subirrigated; rabbit wire fence; 2-year-old grapes; 20 in wine grapes, 17 in Planting Tokay and 3 in Muscats. Price $17,000, clear. Want city property.

6 acres, El Carmel; 2-room house, 2 porches; 50 fruit trees; Whittier car line. Price $2500; mortgage $324. Want improved property near Turlock or somewhere north.
416 C. C. MISHLER, 302 Bradbury Bldg.

FOR EXCHANGE—
$12,000—37x146 to alley, fine corner, S.E., in factory site, improvements worth $7000; good income. Will take good modern cottage or some in trade or grocery and merchandise.
$50,000—4 acres in oranges, 3-room modern bungalow, at Alhambra, fine for subdivision, will take 5 or 6-room modern cottage in trade.
$12,000—30½ acres on Washington near the Palms, fine for subdivision, best soil; will take some city or part.
$4000—7 acres, fine soil, 12 miles from Los Angeles, in small town, for cottage in Los Angeles.
$15,000—10-room 2-story modern, corner 120x150; 5-cent car fare; will take small ranch or small cottages in trade.
LEUSCHNER & CO., 336 S. SPRING ST. 15

FOR EXCHANGE—
Cottage and bungalow at Sunset Beach, 5 rooms and 3 rooms; want automobile. See F. P. Tracey.
4 lots, Chicago, 2 blocks from Illinois-Central suburban station; want good beach or city lots, ours all clear, taxes paid; what have you got? See F. P. Tracey.
7-room modern house, 31st street, near Figueroa, swell place; want two lots, Ocean Park, Santa Monica or Long Beach and about five or $600 cash. See Tracey.
6-room modern house, Santa Monica, 3-room cottage, on rear, shade and fruit trees, swell place; want residence, Los Angeles. See Tracey.
WESTERN REALTY & INVESTMENT CO.
654 S. Hill st. 60814. Bdw. 3470. x15

FOR EXCHANGE— GOOD VALUES.
$20,000—Walnut, for orange grove.
$15,000—Alfalfa land, Vinvale, for orange grove.
$14,500—Income residences for suburban ranch.
$8000—Kearney street industrial corner; make offer.
$7500—Residence on Oxford ave. for cottage.
$5500—Bungalow for Glendale or Boy's Heights, lots.
$3200—160 acres; want cottage or lots.
$2000—Hollywood lot and cash for cottage.
J. C. GREEN, 107 SECURITY BLDG.
15

FOR EXCHANGE—FINE INCOME HERE. Want good real estate anywhere, owner must retire. China, Crockery, glassware stock and fixtures, sales $15,000 to $20,000; rent $700; 5 clerks. Price right; established 7 years; also carry wooden-, willow-, granite and tinware, lamps, etc.; $12,000, including fixtures; clear. HORACE G. HAMILTON CO., 321 Fay Bldg. x15

FOR EXCHANGE—
Good paying 9-room hotel, splendid location, modern, well furnished, for small ranch or bungalow in the city or at the beach.
J. W. BROOMHALL,
With R. E. STOCKWELL & CO.,
304 Grant Bldg. A1993; Main 2540. x15

FOR EXCHANGE—STOCK IN ONE OF THE best small, but growing factories in city; worth $1500; will take $1250 in cash or good lot with all street work completed. State number of lot and tract. This stock is advancing but I need a home now. Might consider equity in house and lot. Address Z, box 214, TIMES BRANCH OFFICE. 15

FOR EXCHANGE—A 12-ROOM SUBURBAN home; tiled bath, steam heat; all improvements; 28 minutes out of New York City on Harlem Division; low commutation rates; price $7000, $2000 could remain. Would exchange for a small ranch home about same value, and equity, vicinity of Los Angeles or suburbs. H. J. C., 426 BROADWAY, New York City. x*

FOR EXCHANGE—
OWNERS.
I respectfully solicit your exchanges, country and city. What have you? What do you want?
FRANK W. CAIN,
Real Estate Exchanges,
421 H. W. Hellman Bldg., 4th and Spring sts.
'Phone A5746. x*

FOR EXCHANGE — ATTRACTIVE LARGE new bungalow in Los Angeles; large grounds ideal location, worth about $12,000; want clear eastern. Choice clear Illinois country and city for here. Gilt-edge Texas ranches, all sizes and prices. Superior, Kansas, hotel, $6000; farms and exchanges. ILLINOIS-PACIFIC REALTY CO., 426 Gordon ave. x15

FOR EXCHANGE—5 ACRES, 4-ROOM house; 5c car fare, for cottage; don't overlook this; also 5-room new bungalow, southwest, for Monrovia lot; also the biggest snap in the city; new 5-room cottage, lot 50x150; southwest; best car line; only $1500; easy payments; you will find the bargains at LAWSON & OLIVER, 218 Mason Bldg. 'Phone Main 726. 15

FOR EXCHANGE—50x150 CLOSE TO ARcade depot, $12,500 clear. Corner of Franklin and Cook avenue, Goldfield, Nev., renting for $75 per month, $6000, clear. 1068 Maple ave., 50x150 to an alley, close to New Market, $14,000. Will give from eight to $10,000 cash. Any genuine; what have you. Address Z, box 262, TIMES OFFICE. 7

FOR EXCHANGE—
Two small ranches toward foothills; want city.

Lots, Ocean Park, and cash or assume, for cottage or residence.
A1943. A. H. LOWEN,
x15 627 Grant Bldg.

FOR EXCHANGE—$15,000, 20,000 shares stock in the Orange County Gas Company. This is a dividend stock and is worth more than the price asked for it. Will exchange all or part of this stock for residence in Los Angeles or Pasadena. D. L. PETERS, 628-629 H. W. Hellman Bldg. x15

FOR EXCHANGE — $25,000. MORTGAGES and clear Los Angeles property to exchange for one good property. These are small properties and mortgages on real estate and if you cannot sell your big property exchange for smaller ones that you can sell. D. L. PETERS, 627-629 H. W. Hellman Bldg. x15

FOR EXCHANGE — I HAVE IMPROVED and unimproved inside properties (some clear) to the value of $50,000 to exchange for business property that has a revenue; will assume if required. HODGE, 406 Germain Bldg. 'Phone A3561, Main 3042. x15

FOR EXCHANGE — CLEAR RANCH IN Ventura of 153 acres. Improvements cost $4000. 2½ miles from railroad. Value $12,500. Nothing reasonable refused. FRANK McDONALD, 442 Bradbury Bldg. 15

FOR EXCHANGE—2 FINE LOTS ON WEST 37th st., $600 equity; one corner 40x140, the other 40x160 to 15-ft. alley; will take good horse, cows or work horses. Also $500 equity in five-room bungalow, will take part in trade. A. C. FERGUSON, 509 W. 57th st. 15

FOR EXCHANGE—BEACH COTTAGE, $3250; 2 beach lots, $1250; lot, mining town, $300; lot, Los Angeles, $400; lots, Riverside lots; $16,000 worth listed stock; all clear; want acreage anywhere, automobiles or offers. DAY, 442 Bradbury. A3761. 15

FOR EXCHANGE—
$2000—Public utility bonds for clear city vacant or improved.

$160,000—Three pieces close-in business property; heavily mortgaged, for acreage.

$6250—Clear lots and divisered stock for good house up to $50,000.

$6250—Vermont ave. lot near Adams, for cottage or lots to $4500.

$20,000—Uplands orange grove, fine condition, for Los Angeles income.

$18,000—Pico st. corner, large, for orange grove.

$21,000—200 acres San Luis Obispo Co. for Los Angeles vacant or improved.

A7359. BERNARD A. VOLLMER,
B'dway 2621. 425 H. W. Hellman Bldg. x15

FOR EXCHANGE—REAL ESTATE. A FLAT well located, together with 2 houses, all unincumbered; price $21,000, owner wants hotel furniture and land, well located, must bear close investigation.

A 6-room modern house, lot 50x130, completely furnished; price $6000 and clear, also a 5-room house, lot 50x165; price $3000; clear. Owner wants from 5 to 30 acres for the two pieces of property; will take Pomona, Ontario or Corona.

A small 4-room house and outbuildings located on Boyle Heights, on three large lots, each 50x258; price $1750. Owner wants from 30 to 40-room rooming house, will give good deal if house suits. Exchange anything anywhere, everywhere. JAS. C. ANDERSON, 205 Laughlin Bldg. Phone Main 3630. x15

FOR EXCHANGE—30 ACRES ON CAR LINE, new 4-room bungalow, barn, 2 good wells, been in vegetables and alfalfa; $6000; only $1000; want cottage.

45 acres Porterville district, new buildings, fine water privileges, 180 tons barley this season; two crops per year, $6300, trig. $3600; want city lot.

Fine modern 11-room house, Davenport, Iowa, centrally located, all hardwood floors, $6000 clear; want something here.

Fine modern house, lot 75x155, $10,000, clear; want orange grove.

11 acres fine level land, walnuts, peaches and plums, only 5 miles from city limits, $3000, clear; want city lot.

80 acres in foothills, oranges, lemons and other fruits, 5-room house, barn, water shares, reservoir and cistern, fine soil, $30,000; want income. G. E. DELAVAN, 427 Bryson Blk. A4208. x15

FOR EXCHANGE — AT LOS ANGELES, Cal., clear lot 40x165, street work all in and paid for, close to car line; price $1000, and will pay cash difference for small house and lot, about $1200; bills preferred. Two lots in Arcadia, will exchange for the American Disappearing bed stock. Two clear cottages for a ranch near Anaheim; price about $7000. A good cottage at Riverside, Cal., for beach lots. Eight clear lots in a good town in Texas for Los Angeles and assume. 640 acres, three miles west of Pond, in Kern county, Cal., price $20 per acre, for Los Angeles and assume. W. DUNCAN & CO., 407 San Fernando Bldg. F3611; Main 602. 15

FOR EXCHANGE—
10 acres, near Artesia, part in guns, $2000; want cottage.

40 acres, near San Bernardino; fine vegetable and alfalfa land, house, barn, abundance of water, $12,000; want L. A. or Ocean Park, income.

5½ acres, house, barn, artesian well, east of Pasadena, $3000, clear; want cottage at Santa Ana; fine alfalfa land, $600; want lots or cottage.

40 acres, near Santa Ana; fine alfalfa land, $600; want lots or cottage.

6-room cottage, $4500; want ranch.

Two cottages, $3500; want lots.

CLENDENON BROS.
Main 3193. 215 Mercantile Place. x15

FOR EXCHANGE—$4000 EQUITY IN TWO cottages, choice location, southwest; want dry store, etc.

$2200 equity in 6-room house and clear lot; want chicken ranch, east of city.

$2000 equity in Coachella Valley improved ranches, 40, 120 and 160 acres; want city improved.

$15,000—Whittier, 22 acres, all in walnuts, good buildings, ample water, lovely house; you should see it; want improved city.

$10,000—Full-bearing lemon grove; will pay cash difference for city improved.

C. S. WALBRIDGE, with
McPHERSON REALTY CO., 905 H. W. Hellman Bldg.

FOR EXCHANGE—A FINE RESIDENCE, Long Beach, on close-in corner; price $9000; want northern land.

160 acres, Imperial land, near Holtville; water stock partly leveled, fine soil; price $6000; same party has clear Pasadena property to put in on deal for Los Angeles or Long Beach.

Western improved, price $3000; want equity, city or beach.

Grocery store and building, good corner, southeast; price $2500, clear; wants small ranch near Los Angeles.

8 acres, Strawberry Park, price $3000; mortgage $1200; for cottage or vacant lot.

13 J. M. ROUSE, 308 Bryson Blk.

FOR EXCHANGE—
$ 5,000—
$10,000—
$15,000—up to $30,000, for good Los Angeles INCOME PROPERTY.
Will give good clear property and assume reasonable mortgage.
$17,000—VERY CLOSE IN property here. Want orange grove toward ANAHEIM and will assume.
HAVE SEVERAL APPLICANTS FOR GOOD AUTOS, for real estate.
DARLING BROS.,
A1295. Broadway 2702. 534 Merchants' Trust.

FOR EXCHANGE—I WANT 2 TO 6 ACRES, suitable for fruit or truck; can offer you house and lot at San Pedro, on new harbor possession, exceptionally well-built 4-room California house; lot located on the hill, overlooking entire harbor improvements; a corner; 100 ft. on graded street; property now rented, lease expires in December; also have a vacant lot nearer the water front; a prospect for the future is better than San Pedro property. What can you offer me? Also have a dandy little gasoline launch that I will sell at first cheap or accept trade for. Corner H. H. HILLER, R. F. D., No. 10, box 15, Hollywood, Cal. 15

FOR EXCHANGE—$150,000, CLEAR; 620-acre ranch near Oceanside, for city income property, same value.

$50,000—Hotel for stock ranch.

$24,000—Clear; 320-acre tract in El Centro, for city income.

$9000—Clear; one acre in Hollywood, 5-room modern bungalow, gentleman's home, for city or Long Beach, same value.

$2500—Clear; 5-room house in Colorado Springs, and 20-foot lot near Seal Garden, for lot, equity in cottage or meat market.

O. BRANDENBURGER, 311 S. Broadway x15

FOR EXCHANGE—OR SALE—LARGE CENtral Long Beach lot, with four houses, all rented and yielding good income. Want Los Angeles apartment-house up to $20,000.

4 acres, almost all vineyard, ready to cut into building lots, near $1,000,000 proceeding priest at Colton; also house and lot in Colton. Large 30-room brick hotel, all furnished and rented, in a southern Michigan wet town. A summer resort proposition of 120 acres at Lakeport, Mich.

If you are going back to the old home and have property, see ERNEST KING, 237 N. Flower st. 15

FOR EXCHANGE—
AUTOMOBILES FOR REAL ESTATE.
REAL ESTATE FOR AUTOMOBILES.

We have land—houses—lots
We have all kinds of machines
Business is good, we can handle any good car, or good real estate. Call us up, but don't submit junk, we cannot use it.
CHOATE & STUMPF.
Main 1197. 300-302 Pay Bldg. x15

FOR EXCHANGE—
$8500—Beautiful modern house at Sierra Madre; large lot and close to corner. Want Los Angeles.
$10,000—Clear, 7 acres near Tacoma, at Lewis-Clarion summer resort. It is strictly modern and O.K. Want orange ranch here.
$5000—Mtg. $1870, 5 acres at Baker Station; 5-room house with bath, barn, pumping plant, and 3 acres in apples. Want stock ranch in So. Cal.
EUGENE C. WEBSTER,
731 H. W. Hellman Bldg.

FOR EXCHANGE—$4250, CLEAR; COTTAGE, 4 rooms, bath, gas, electricity; good water; lot 50x150, overlooking Arroyo; affords beautiful view that can never be obstructed. Lot 45x270, adjoining this at rear is let for $6 per month; chicken house, etc. Well, pumping engine and 2-inch pipe around place. This well don't to pumped dry. If agre you can have peach, pear, lemon, orange, quince, grapefruit, etc., all fenced. Want close-in lot, large corner lot. Address A. H. W., TIMES OFFICE, with full particulars.

FOR EXCHANGE—BARGAINS. BARGAINS. 8-room modern bungalow; lot 50x150; assp. N.E. 6-lot bungalow, large lot, several orange trees, 5-room; 7 rooms, good location; want vacant lot.

5-lot cottage, and ¼ acre of land, on car line, lot in Chicago; want vacant here.

5-acre orange grove; want business property.
OWNER, 311 Merchants' Trust Bldg., 207 S. Broadway, A3561, Main 3042. See MR. FRYE. x15

FOR EXCHANGE—SPLENDID APARTment house site, 50x150, on Fremont street near 9th; east front, level; eight minutes' walk from Broadway. Very desirable investment. $75 yearly rental. Owner wants residence. Price $6000.
For Exchange—Residence in Glenwood, Iowa, 7 rooms, 3 bargain. Want Los Angeles or Long Beach; same value. Might assume. Price $4200. GREEN & KEYS, 68 Grant Bldg. 15

FOR EXCHANGE—
Close-in apartment-house at Ocean Park, $13,500; Ocean Park, two lots, close to Westlake Park, L. A., $1000, clear. One lot on Fifth, business property, L. A., $16,500; mortgage $10,000. Total equity, $25,000 wanti business lands, San Joaquin, for equity.
J. A. BANGS & CO.,
101 Pier ave., Ocean Park.

FOR EXCHANGE—
Real Estate Miscellaneous.

FOR EXCHANGE—
BY HERNANDO D. WOOD—
$8000—Cripple Creek, clear, for city equity.
$12,500—Modern cottage for Oakland or near.
$2300—New cottage, Highland Park, for lot.
$2400—Cottage, for lot or $20 down.
$3500—6 room house, for Oregon ranch to $4000.
$11,500—4 houses, Redkey, Ind., for city or vicinity.
$7500—House, Pasadena, for smaller in city.
$2250—5 acres, improved, for clear, city.
$7500—320 acres, Oregon, for city.
HERE IS A SNAP.
Go and see 1773 East 37th and make offer.
$3500—Residence, Redlands, clear, for home here; will pay cash difference up to $2000.
$2250—Lots, Franklin, Pa., for city and assume.
$400—Omaha lot, clear, for city and assume.
$10,000—20 acres, Riverside, watered, for city.
See HERNANDO D. WOOD, with
D. H. LINGLE & CO., 452½ S. Broadway. 15

FOR EXCHANGE—
$8500—160 acres, Imperial Valley land, good water right, good house, some crop; want city property to $10,000 or house and assume.
$8000—30-acre ranch, soil can't be beat, 4-room California house, barn, windmill, etc., on Whittier car line; want nice house in city to $5000.
$4500—Five clear lots in highly restricted tract, near car line; want small ranch or bungalow in city.
Clear lot to exchange for good auto, might put in two lots.
$8000—20 acres, land, near Corcoran, San Joaquin Valley, 6-room bungalow, artesian well, etc., want home to $4000, city.
$25,000—Fine income property, S.W. to exchange for good ranch, Covina way (owners only.) See MILLER,
MERCANTILE REALTY CO.
F4272. B'dwy. 1190. 205 Mercantile Place. x15

FOR EXCHANGE—
$20,000—20 rooms, 12 lots, elegant furniture, Beach house, Southern California. Mortgage $6000. Well rented, and a money-maker.
$10,000—8½ acres and 24 lots, clear. 12-room residence, Palo Alto Co., Iowa. Want L. A. Will assume.
$6000—Full-bearing oranges, Redlands. Want city.
$15,000—Almost new flats and cottage in rear. Want good alfalfa ranch or nuts.
$3000—20 acres, with water, Coachella, Imperial Valley. Want L. A. or beach.
$2000—Lots, Beach town, clear, for L. A.
$10,000—Long Beach lots, clear. Want apartment-house.
$2000—Nice 5-room cottage, clear. Want small ranch.
See R. E. MUNCY & CO. for exchanges,
503-4-5 I. W. Hellman Bldg.
x15 Tel. F1477.

FOR EXCHANGE — BUILDING LOTS, 60 by 114, on Burlington ave., valuation $4500; one residence or two small residences for rental purposes. INCOME FROM PROPERTY NOW 16 ABOUT $25 PER MONTH.

40 acres, 1½ miles from Ontario; subirrigated; rabbit wire fence; 2-year-old grapes; 20 in wine grapes, 17 in Planting Tokay and 3 in Muscats. Price $17,000, clear. Want city property.

6 acres, El Carmel; 2-room house, 2 porches; 50 fruit trees; Whittier car line. Price $2500; mortgage $324. Want improved property near Turlock or somewhere north.
416 C. C. MISHLER, 302 Bradbury Bldg.

FOR EXCHANGE—
$12,000—37x146 to alley, fine corner, S.E., in factory site, improvements worth $7000; good income. Will take good modern cottage or some in trade or grocery and merchandise.
$50,000—4 acres in oranges, 3-room modern bungalow, at Alhambra, fine for subdivision, will take 5 or 6-room modern cottage in trade.
$12,000—30½ acres on Washington near the Palms, fine for subdivision, best soil; will take some city or part.
$4000—7 acres, fine soil, 12 miles from Los Angeles, in small town, for cottage in Los Angeles.
$15,000—10-room 2-story modern, corner 120x150; 5-cent car fare; will take small ranch or small cottages in trade.
LEUSCHNER & CO., 336 S. SPRING ST. 15

FOR EXCHANGE—
Cottage and bungalow at Sunset Beach, 5 rooms and 3 rooms; want automobile. See F. P. Tracey.
4 lots, Chicago, 2 blocks from Illinois-Central suburban station; want good beach or city lots, ours all clear, taxes paid; what have you got? See F. P. Tracey.
7-room modern house, 31st street, near Figueroa, swell place; want two lots, Ocean Park, Santa Monica or Long Beach and about five or $600 cash. See Tracey.
6-room modern house, Santa Monica, 3-room cottage, on rear, shade and fruit trees, swell place; want residence, Los Angeles. See Tracey.
WESTERN REALTY & INVESTMENT CO.
654 S. Hill st. 60814. Bdw. 3470. x15

FOR EXCHANGE— GOOD VALUES.
$20,000—Walnut, for orange grove.
$15,000—Alfalfa land, Vinvale, for orange grove.
$14,500—Income residences for suburban ranch.
$8000—Kearney street industrial corner; make offer.
$7500—Residence on Oxford ave. for cottage.
$5500—Bungalow for Glendale or Boy's Heights, lots.
$3200—160 acres; want cottage or lots.
$2000—Hollywood lot and cash for cottage.
J. C. GREEN, 107 SECURITY BLDG.
15

FOR EXCHANGE—FINE INCOME HERE. Want good real estate anywhere, owner must retire. China, Crockery, glassware stock and fixtures, sales $15,000 to $20,000; rent $700; 5 clerks. Price right; established 7 years; also carry wooden-, willow-, granite and tinware, lamps, etc.; $12,000, including fixtures; clear. HORACE G. HAMILTON CO., 321 Fay Bldg. x15

FOR EXCHANGE—
Good paying 9-room hotel, splendid location, modern, well furnished, for small ranch or bungalow in the city or at the beach.
J. W. BROOMHALL,
With R. E. STOCKWELL & CO.,
304 Grant Bldg. A1993; Main 2540. x15

FOR EXCHANGE—STOCK IN ONE OF THE best small, but growing factories in city; worth $1500; will take $1250 in cash or good lot with all street work completed. State number of lot and tract. This stock is advancing but I need a home now. Might consider equity in house and lot. Address Z, box 214, TIMES BRANCH OFFICE. 15

FOR EXCHANGE—A 12-ROOM SUBURBAN home; tiled bath, steam heat; all improvements; 28 minutes out of New York City on Harlem Division; low commutation rates; price $7000, $2000 could remain. Would exchange for a small ranch home about same value, and equity, vicinity of Los Angeles or suburbs. H. J. C., 426 BROADWAY, New York City. x*

FOR EXCHANGE—
OWNERS.
I respectfully solicit your exchanges, country and city. What have you? What do you want?
FRANK W. CAIN,
Real Estate Exchanges,
421 H. W. Hellman Bldg., 4th and Spring sts.
'Phone A5746. x*

FOR EXCHANGE — ATTRACTIVE LARGE new bungalow in Los Angeles; large grounds ideal location, worth about $12,000; want clear eastern. Choice clear Illinois country and city for here. Gilt-edge Texas ranches, all sizes and prices. Superior, Kansas, hotel, $6000; farms and exchanges. ILLINOIS-PACIFIC REALTY CO., 426 Gordon ave. x15

FOR EXCHANGE—$ ACRES, 4-ROOM house; 5c car fare, for cottage; don't overlook this; also 5-room new bungalow, southwest, for Monrovia lot; also the biggest snap in the city; new 5-room cottage, lot 50x150; southwest; best car line; only $1500; easy payments; you will find the bargains at LAWSON & OLIVER, 218 Mason Bldg. 'Phone Main 726. 15

FOR EXCHANGE—50x150 CLOSE TO ARcade depot, $12,500 clear. Corner of Franklin and Cook avenue, Goldfield, Nev., renting for $75 per month, $6000, clear. 1068 Maple ave., 50x150 to an alley, close to New Market, $14,000. Will give from eight to $10,000 cash. Any genuine; what have you. Address Z, box 262, TIMES OFFICE. 7

FOR EXCHANGE—
Two small ranches toward foothills; want city.

Lots, Ocean Park, and cash or assume, for cottage or residence.
A1943. A. H. LOWEN,
x15 627 Grant Bldg.

FOR EXCHANGE—$15,000, 20,000 shares stock in the Orange County Gas Company. This is a dividend stock and is worth more than the price asked for it. Will exchange all or part of this stock for residence in Los Angeles or Pasadena. D. L. PETERS, 628-629 H. W. Hellman Bldg. x15

FOR EXCHANGE — $25,000. MORTGAGES and clear Los Angeles property to exchange for one good property. These are small properties and mortgages on real estate and if you cannot sell your big property exchange for smaller ones that you can sell. D. L. PETERS, 627-629 H. W. Hellman Bldg. x15

FOR EXCHANGE — I HAVE IMPROVED and unimproved inside properties (some clear) to the value of $50,000 to exchange for business property that has a revenue; will assume if required. HODGE, 406 Germain Bldg. 'Phone A3561, Main 3042. x15

FOR EXCHANGE — CLEAR RANCH IN Ventura of 153 acres. Improvements cost $4000. 2½ miles from railroad. Value $12,500. Nothing reasonable refused. FRANK McDONALD, 442 Bradbury Bldg. 15

FOR EXCHANGE—2 FINE LOTS ON WEST 37th st., $600 equity; one corner 40x140, the other 40x160 to 15-ft. alley; will take good horse, cows or work horses. Also $500 equity in five-room bungalow, will take part in trade. A. C. FERGUSON, 509 W. 57th st. 15

FOR EXCHANGE—BEACH COTTAGE, $3250; 2 beach lots, $1250; lot, mining town, $300; lot, Los Angeles, $400; lots, Riverside lots; $16,000 worth listed stock; all clear; want acreage anywhere, automobiles or offers. DAY, 442 Bradbury. A3761. 15

REAL ESTATE—
Unclassified.

FOR SALE—NEW 7-ROOM HOUSE, 1221 W. 28th st., $4000; fine lots, E. Sixth st., $750 each; 1 lot, Brighton ave., near Santa Barbara, $1200; 1 lot, Alameda Place, $900; 1 want offers. Address 1771 WISCONSIN ST. West 2082. 15

FOR SALE—
Miscellaneous.

FOR SALE—FIREPROOF SAFE, RO

Rentals—Liners

FOR SALE—
Miscellaneous.

FOR SALE—GEESE FEATHER PILLOWS and 40-lb. grey hair mattress. 327 W. 33RD ST. 15

FOR SALE—TICKET FOR GENTLEMAN and lady to Central Kansas. PHONE F5281. 15

FOR SALE—THREE BURNER FUEL GAS plate, or will exchange as payment on cook stove; no dealers. PHONE SOUTH 4307. 15

FOR SALE—KODAK AND CASE, NO. 1A Eastman; good condition. Price $15. Tel. TEMPLE 149. 15

FOR SALE—GOOD SIZED ROLLTOP DESK and chair. Call after today at ROOM 425, Citizens' Natl. Bank, cor. 3rd and Main. 15

FOR SALE—1¼ K. PERFECT DIAMOND, worth $200. Must sell at once for $100. Address B, box 47, TIMES OFFICE. 15

FOR SALE—SMALL STOCK MILLINERY, some winter goods; all or part, very cheap; hymenal hats, $1 up. 722 W. 7TH. 15

FOR SALE—WELL DRILLS, FOR OIL, GAS and water wells; latest. LOOMIS DRILL CO., Tiffin, O. *

FOR SALE — A FIRST-CLASS TICKET to near Denver, $20; tall, slender, young, male. Address X, box 151, TIMES OFFICE. 15

FOR SALE—IF YOU APPRECIATE A fine mission style piano at a bargain, call 539 W. PICO ST., cor. Flower. 15

FOR SALE—FINE STANDARD SEWING machine, very cheap; also two Singers. 804½ W. JEFFERSON ST. 17

FOR SALE—FULL DRESS SUIT MUST fit 36 inches; also Inverness overcoat. Phone WEST 4397. 15

FOR SALE—2 LADIES' TICKETS, FIRST-class, Chicago and Denver; good until Nov. 1. Address X, box 39, TIMES OFFICE. 15

FOR SALE—OR TRADE, SCHOLARSHIP Woodbury Business College, cheap; what have you? PHONE 2304. 15

FOR SALE—2 STOVES, CHILD'S CRIB, 3 cots, 6 iron beds, 3 chairs. 736 SAN PEDRO ST. 15

FOR SALE—A VERY RARE COLLECTION of old china, copper and silver lustre and other old china. Phone 72696. 16

FOR SALE—LADY'S FIRST-CLASS TICKET to Kansas City. Address C, box 67, TIMES OFFICE. 15

FOR SALE—LADY'S FIRST-CLASS TICKET to Denver. Address Z, box 39, TIMES BRANCH OFFICE. 15

FOR SALE—GOLDEN SHADE, LACE LINEN suit, super sheen, size 38; cost $25, will sell cheap. PHONE Exmr. 15

FOR SALE—SHOWCASES; MAKE AN OFfer. SEVENTH AND WALL STS. Drug store. 15

FOR SALE—LOVELY, NEW $35 WHITE evening coat. Will sell for $12. Phone after Sunday. SOUTH 2681. 15

FOR SALE — LARGE FIREPROOF SAFE, cheap. NINTH AND LOS ANGELES STS. x*

FOR SALE—STANDARD MAKE SAFE, AS good as new. 341 S. LOS ANGELES ST. *

FOR SALE—2 FRENCH PLATE MIRRORS, 7 ft. high, 39 N. MAIN ST. 15

FOR SALE—SECOND-HAND FIREPROOF safe, cheap. ANDERSON, 213 N. Main. *

FOR SALE—CHEAP; A COPPER LINED bath tub. 1336 WEST 25TH ST. 15

FOR SALE—LADY'S FIRST-CLASS TICKET to Denver. Phone BROADWAY 1230. 15

FOR SALE—TO SETTLE AN ESTATE, LOT cabinet-maker's tools. 706 CLANTON ST. 15

FOR SALE—CHEAP AT 1836 HOOVER, about 100 barbed wire. x*

FOR SALE—ONE FINE NAVAJO RUGS. Call KIMBALL'S, Monday, at Home 726716. 15

FOR SALE—FINE STORE SAFE, VERY cheap. Call 240 BYRNE BLDG. 15

FOR SALE—$40 WHEEL CHAIR, GOOD as new, $25. Call 1228 W. 23RD ST. 15

FOR SALE — A FEW TONS OF GOOD barley hay, cheap. 6722 S. MAIN. 15

FOR SALE—PIANO BOXES; LARGE SIZE. 1027½ MAPLE AVE. 16

FOR SALE—GENT'S COASTER BRAKE bike. Room 8, 120 N. MAIN. 17

FOR SALE—
Furniture.

FOR SALE—HASSOCKS MADE FROM FINE tapestry carpets, $1 value, Monday, 69c each, also for automobiles.
PIERCE FURNITURE CO.,
205 North Spring. x15

FOR SALE — FURNITURE OF 3-ROOM house; everything complete for housekeeping, including $40 piano; bargain for $70. 1264 KET WEST ST. University car to 36th, 2 blocks east. 15

FOR SALE—CHEAP, MONDAY, FINE OAK china closets, with French mirror on top, swell front.
PIERCE FURNITURE CO.,
205 North Spring. x15

FOR SALE — FURNITURE OF 4 ROOMS, including phonograph, dishes, bedding, linens, etc.; cheap or will exchange for camp outfit, three horses and wagon preferred. PHONE WEST 1855. 15

FOR SALE—MONDAY, ONE $25 BRASS BED, one fine 86 cable spring, one fine silk floss mattress, $10; complete Monday, only $21.80.
PIERCE FURNITURE CO.,
205 North Spring. x15

FOR SALE — FURNITURE; SEVERAL beautiful, genuine antique mahogany pieces, large dining table, Davenport, finest mounted ostrich (tiger) skin in Los Angeles. HOPKINS, 2045 S. Main. *

FOR SALE—SPECIAL ON ROCKERS; WE can save you money on leather chairs and rockers.
PIERCE FURNITURE CO.,
205 North Spring. x15

FOR SALE—NEW FURNITURE OF SIX-room flat; bed, dressers, rockers, 9:x12 floor matting, rugs, dressers, stands, etc. Inquire forenoon after Sunday. 627 S. OLIVE ST. 16

FOR SALE—CALL AND SEE OUR RUG DEpartment; you can save from $1 to $5 on each rug.
PIERCE FURNITURE CO.,
205 North Spring. x15

FOR SALE — WE RENT OFFICE DESKS, etc. and give option to apply rent on purchase price. L. A. DESK EXCHANGE, 135 S. Bdwy. Tel. A2365; Main 2794. *

FOR SALE—6c LINOLEUM, 4½c; $1.25 INlaid, 90c; fine tapestry Brussels carpet, 35c; Wilton velvets, 75c.
PIERCE FURNITURE CO.,
205 North Spring. x15

FOR SALE—LEASE AND FURNITURE OF 10-room modern homelike place, hardwood floors; 5 rooms rented; walking distance; will sell if taken at once. 1049 S. FLOWER ST. 15

FOR SALE—LETTER PRESS STAND WITH five drawers, solid cherry, worth $15, Monday, 67.50.
PIERCE FURNITURE CO.,
205 North Spring. x15

FOR SALE—FOX 12-GAUGE HAMMERLESS 30-inch barrels, weight 6¼ lbs.; $40 grade; this magnificent gun will cost you $25. Address Y, box 282, TIMES BRANCH OFFICE. 15

FOR SALE—SEE OUR SPECIAL IRON BED, any size or color, $1.95, with 6-cable spring and cotton top mattress, complete, $4.75.
PIERCE FURNITURE CO.,
205 North Spring. x15

FOR SALE—ANTIQUE FURNITURE, GENuine mahogany dresser, 60 years old; mahogany stand, 90 years old; walnut chair. See WEST 4397. 15

FOR SALE—CABINET QUICKMEAL GASoline stove, in good condition; also large oak sideboard; no dealers. 1041 W. 47TH ST. 15

FOR SALE — LARGE ASSORTMENT OF new and second-hand goods; lowest prices. JAMES COLGAN & CO., 719-21 S. Spring st.

FOR SALE—AT SACRIFICE, 2 OAK ROCKers, with leather seats, 1 hand-carved oak sideboard and 1 mahogany music cabinet; no second-hand dealers. 857 BEACON ST. 15

FOR SALE — CASH REGISTER USED 2 months, cost $85. Monday, $39.50.
PIERCE FURNITURE CO.,
205 North Spring. x15

FOR SALE — FURNITURE OF 7-ROOM house; complete; weathered oak dining-room set; $200. 1225 SECOND AVE., Pico Heights. Phone West 3205. 17

FOR SALE—CLOSING MY STOCK OF NEW and second-hand furniture below cost; I must sell as I am going East. Will sell by the piece. 1745 TEMPLE. 15

FOR SALE—$25; QUARTER-SAWED OAK hall rack, $10; and quarter-sawed sideboard for $18; must sell tomorrow. Broadway 4648. 1202 E. 11TH ST. 15

FOR SALE—ELY BODY BRUSSELS CARpet, to close, $1.20. Monday.
PIERCE FURNITURE CO.,
205 North Spring. x15

FOR SALE—BEAUTIFUL, SOLID GOLDEN oak buffet, or sideboard; big sacrifice; this is a beautiful piece and must be seen. Call next days, 704 W. 16TH ST. 15

FOR SALE—FURNITURE 5 ROOMS, COMplete home, for 3 to 5 persons; clean; in fine neighborhood; no dealers. PHONE 52143.

FOR SALE—LARGE LOT CHAIRS AND rockers, slightly used, cheap Monday.
PIERCE FURNITURE CO.,
205 North Spring. x15

FOR SALE — IRON BED AND SPRINGS, as good as new; also a few lot of Indian rugs; will sell cheap if sold at once. Call 1326½ HOOVER. Take Pico car. 15

FOR SALE — GET ONE OF THOSE FLAT top office desks we are closing out cheap.
PIERCE FURNITURE CO.,
205 North Spring. x15

FOR SALE—FURNITURE OF 9-ROOMED house for sale cheap; good investment. 972 W. NINTH ST. 15

FOR SALE—NINE ROOMS OF GOOD FURniture, walking distance, leaving city. Call MAIN 7867 for information. Better do it. 15

FOR SALE—FURNITURE.
COLYEAR'S,
520-531 S. Main street.

Have you ever taken the elevator and visited our second floor, where one of the greatest assortments of SLIGHTLY USED furniture and carpets of every description can be found at a saving of about one-half what new furniture would cost you at other stores?

We are placing on special sale the entire contents of a first-class apartment house; also the entire furnishings of two swell Pasadena residences, besides several private homes.

Our exchange department is growing to enormous proportions. Thus every week can always be found on our second floor some costly pieces of SLIGHTLY USED furniture taken as part payment on new goods.

Come in and look around. Our courteous staff of salesmen will only be too pleased to wait on you whether you buy or not.

Hundred of SLIGHTLY USED Bedroom Sets, Iron Beds, Folding Beds, Odd Dressers, Sideboards, Buffets, China Closets, Hall Trees, Extension Tables, Center Stands, Desks, Rockers, Chairs, Carpets, Rugs, Stoves and everything to fit up a home can be had at ridiculously low prices.

CASH OR EASY PAYMENTS.

COLYEAR'S,
520-531 S. Main st.
(Just below Fifth st.) x15

FOR SALE—STOP RIGHT HERE—"We're in for it," and "we want to get out of it;" bought too heavy; overcrowded. Want the space; will sell at cost price. $11.50 new mission dresser, dandy big glass, only $6.75; beautiful mahogany, new chiffonier, also in solid oak, worth $18 and $22, choice, $8.50; small hall tree, with mirror, beauty, $5.50; kitchen cupboard with glass doors; want the room, $5; fine "old" black walnut library table, very rare piece of furniture, 5-foot long made by hand; take it for $4.50; genuine "wardian chest," imported from Europe, for storage of furs and clothing; easily worth $25; if you see it, only $5.50; water back "Jewel" gas range, cost $45 and worth it, nearly new, no room for it, only $16.50; steel range, 4-burner and broiler; we connect it free of charge and guaranteed, $18; two hundred cook stoves cheap. Fine nickel-plated gas water heater, will make hot water in 10 minutes; only $5.95; fold beds, $1.95; iron beds, $1.25; elegant $12 auto harp, complete, $2.50; full large sideboard, also swell bookcase and desk, choice $12 each. NOTICE TO THE AUCTION TRADE. Remember you can buy anything at our store at your own price—save time—examine any article you purchase and we'll deliver the goods to you free of charge, which you can't do at auctions. LEVY'S, the Store-for Bargains. 344 Broadway 1791. "Right at the Junction." 329 S. Spring st. x15

FOR SALE — FURNITURE BARGAINS galore. Best buy in city. Come early.

Lace curtains	65c
12 Kitchen tables	$1.50
12.75 3 burner gas stove	$3
12 Iron bed, best enamel	$2.25
14 Mahogany tabouretts, in red velvet	$3.25
15.50 Chiffonier	$4.50
18 Cane Grass Rug, large size	$6.50
311 Refrigerator	$8.75
312 Solid oak dresser, bevel mirror	$8.50
312 Mahogany divan, green verona	$9.50
314 Music cabinet, solid oak	$11
318 Birds eye maple ladies desk	$14.50
323 3 piece parlor suite	$25.50
325.50 China closet, bent glass ends	$17.50

OVERSELLS, 705-709 S. Main St. x*

FOR SALE—
1700—Refrigerator, 8-ft. showcase, $25.
962 French range, nearly new, $30.
952.50—Q. M. gasoline range; snap, $12.50.
Davenport bed, only $15.00.
Good iron bed, spring and mattress, $6.50.
New drummers' sample, rugs at ½ price; large stock of office furniture. Rubber-tire wheel chairs, $4 per month.
COLONY'S,
631-635 S. Main st.
Main 3469. Phones. F2467. x15

FOR SALE—ROLLTOP DESK, QUARTER-ed oak, one fitting, and two arm-chairs to match; highest grade; cost $185; very reasonable. Call Tuesday forenoon, 228 W. 6TH, room 231. x15

FOR SALE—WE SELL EVERYTHING IN household furniture, carpets, office furniture, etc., at auction, every Wednesday, 10 a.m. and 2 p.m., at our large salesrooms, 439-443 S. Main st. Consult us before disposing of your household goods. We get you 1-3 more than any dealer in Los Angeles. RHOADES & BROADES, auctioneers. 'Phones F1250, Main 1250. *

FOR SALE—JUST TO GET ACQUAINTED with our mammoth stock and store, we will sell Monday from 8 to 9 finest table oil cloth, worth 25c yard, at 10c; limit three yards to a customer; no telephone orders, none delivered.
PIERCE FURNITURE CO.,
205 North Spring. x15

FOR SALE—FURNITURE, CONSISTING OF 3 complete bedroom sets, 4 divans, 1 folding dresser bed, 1 lounge bed, 1 gas range, 5 large rugs, 3 parlor tables, 2 dressing tables, piano and stand lamps; curtains, drapes, etc., etc.; all first-class condition, good as new; second-hand dealers need not apply. Appointment by 'phone HOME 51562. 15

FOR SALE—$100 SIDEBOARD, $40; LARGE roller-top desk, $25; extension tables, 6-foot oak, $6.50; Quick Meal range, cost $40, for $20; chairs, $2.25; draperies, $1.50, and $7; we have lots or new dishes at wholesale cost; 30-piece sets, $1.95. We buy, sell and exchange furniture. PORTER & CO., 647 South Spring. Main 9100; 'phone 27705. *

FOR SALE—ON TIME PAYMENTS, FURniture, stoves, carpets, rugs and household goods. Also roll and flat top desks. We will furnish your home or office complete. You can pay as little as you want or as much as you want. OVERELL'S 700, 702, 704, 706 and 708 S. Main st. THE BIG STORE. *

FOR SALE—OFFICE SAFE, SECTIONAL filing cabinets and card index, 2 upholstered office settees, 2 desks, 2 flat-top desks, several odd office chairs, large imitation leather Davenport, fine built-up drawing-board. 400 GERMAIN BLDG., 234 S. Spring. 15

FOR SALE—FURNITURE OF 4-ROOM MODern bungalow, complete; chairs, extension table, combination bookcase and desk; all oak; white iron bed, silk floss mattress, maple dresser, French plate mirror, etc.; price $135; bungalow for rent. 328 S. FREMONT AVE. 15

FOR SALE—ROUND PEDESTAL TABLE, oak finish, 6 feet, others sell for $12; our price, Monday, $8.25; also 4-leg table, oak finish, 27 value, Monday, $4.95.
PIERCE FURNITURE CO.,
205 North Spring. x15

FOR SALE—MISSION DINING TABLE, chairs, buffet, Morris chair and china closet; brass bed; all iron spring, felt mattress, down pillows, dresser and chiffonier; library table, bended plate mirror and large refrigerator. 'Phone F4953, 759 W. SEVENTH. 15

FOR SALE — FURNITURE, LOW RENT means low prices; you do not have to pay high prices for furniture at the Big North Spring street store.
PIERCE FURNITURE CO.,
205 North Spring. x15

FOR SALE—NEW FURNITURE OF THREE-room apartment. Apply APARTMENT 10, 1610 E. First. 15

FOR SALE—FURNITURE, RUG, WASHING machine, distillate burner and tank. 961 E. SLAUSON AVE. Home Phone 26984. 15

FOR SALE—FURNITURE 5 ROOMS, FLAT. Bargain. No dealers or auctioneers. VALIERE, 1227 S. Los Angeles. Main 2272. 15

FOR SALE—ONE OAK SIDEBOARD, lady's desk, bookcase, couch and chairs. Call at 2124 ESTRELLA AVE. 15

FOR SALE—PINE NO. 9 JEWELL WOOD and coal steel range, new, $45; will sell for half. 446 E. 46TH ST. South 2260. 15

FOR SALE—AXMINSTER RUG, 9x12, NEARly new, price $15. Cost $30. BLEYER, 907 S. Hill st., Apt. 11. 15

FOR SALE — INCOMPLETELY FURNISHED house; furniture, rugs and piano. 2219 OCEAN VIEW AVE. Phone Home 51717. 15

FOR SALE — FIVE ROOMS FURNITURE, good business location, or private; sunny flat, cheap. 322½ S. BROADWAY. 15

FOR SALE—FURNITURE OF 5 ROOMS AND house for rent; no dealers. Apply 618 S. DALY ST. Rear. x*

FOR SALE—FURNITURE, LOWEST CASH prices. AUCHMOODY'S, 816-18 S. Spring. *

MONEY TO LOAN—
In Sums to Suit.

MONEY TO LOAN. I HAVE $650 I WILL loan on good rooming house furniture, at 2 per cent. a month. Address B, box 82, TIMES OFFICE. 15

MONEY TO LOAN.
August 25, I will have $2000 to loan on good residence property at 7 per cent. Address H, box 155, TIMES OFFICE. 15

TO LOAN—WE HAVE MONEY TO LOAN in sums to suit at 7 and 8 per cent. net.
M. H. VAN HOMME & CO.,
A2185. Main 952. 228-230 Grant Bldg. *

MONEY LOANED ON FIRST AND SECOND mortgages, contracts, diamonds, life insurance; lowest rates. MECHANICS' LOAN CO., 438 Bradbury Bldg. A3670. Main 9238. *

MONEY TO LOAN—SALARIES AND NOTES or reliable employees bought and payments received in weekly or monthly installments. STAR LOAN CO., 311 O. T. Johnson Bldg. x*

MONEY TO LOAN ON REAL ESTATE; NO commission charged; immediate settlements. CLEVELAND & CLEVELAND, 401 H. W. Hellman Bldg. A2450; Main 4566. x*

MONEY TO LOAN—PRIVATE PARTY, ON Hollywood improved real estate; $1500 or more, 8 per cent. net; 3 years. Address L. G., 241 W. Prospect ave., Hollywood, Cal. 15

TO LOAN—WE HAVE MONEY TO LOAN ON real estate, 7 and 8 per cent.; no charge for drawing papers. O. L. STEVENS & CO., 548 Mason Bldg. F7900; Main 3915. x*

MONEY TO LOAN—
In Sums to Suit.

MONEY TO LOAN ON INCOME-PRODUCING BUSINESS PROPERTY, WITHIN DISTRICT BOUNDED BY MAIN, HILL, FIRST AND NINTH STREETS. LOW RATES OF INTEREST. NO COMMISSION. PROMPT ACTION.

Apply to BENJAMIN E. PAGE, Special Loan Agent for The Northwestern Mutual Life Insurance Company, room 704 Merchants' Trust Company Bldg. x*

TO LOAN—
$100,000 $100,000 $100,000

IN SUMS TO SUIT.
SIX PER CENT. SIX PER CENT.

Let me place a loan on your property at 6 per cent interest. I will make a liberal loan on city property. Six per cent. money to loan on improved country property. If you have sold your place on contract and wish to cash it, see me.

I buy mortgages and trust deed notes.

Small short-time loans made.

Will loan you money on city property, and let you repay it by the month. Just like rent.
J. BURRIS MITCHELL,
325 Security Bldg.

6 PER CENT. MONEY—
If you want a loan quick on real estate, in any amount, I have the money; no red tape.

I make a specialty of ranch loans and if your soil is good, your money is ready.

I make installment loans to build.

Second trust deed, mortgages and contracts bought.

Second trust deeds, mortgages and contracts bought.

DOLPH T. MITCHEL, 420 Citizens' National Bank Bldg., Third and Main. x15

TO LOAN—

We are prepared to give immediate attention to applications on real estate for any amount according to the following rates of interest:
$175,000 at 6½ to 7 per cent.
On residence property.
$200,000 at 5 to 6 per cent.
On business property.
$112,000 at 7 per cent.
On farm property.
JOSEPH R. LOFTUS COMPANY,
129 W. 6th st. L.A.R.B. Main or F 5518. x15

TO LOAN—
$1,600,000 at 6 per cent., in amounts from $500 up. C. WESLEY ROBERTS CO., 217 Citizens' National Bank Bldg. A6834; Main 5578. x*

MONEY TO LOAN—
WE HAVE PRIVATE MONEY for good city and country loans, from $500 to $50,000. Good city residence is especially desired at 6 per cent., and at 5 per cent. on A1 business property. We draw all papers and give quick action.

Established 24 years.
EDWARD D. SILENT & COMPANY,
403-410 South Hill.

MONEY TO LOAN—
6 PER CENT. PRIVATE MONEY IN LARGE AMOUNTS ON A-1 BUSINESS PROPERTY. ADDRESS Z, BOX 136, TIMES OFFICE. x15

MONEY TO LOAN—
FROM $1000 TO $100,000 AT CURRENT RATES.
SEE LOAN DEPARTMENT,
ROBERT MARSH & CO.,
'PHONES EX. 375. 140 W. FIFTH ST.

BUILDING LOAN MONEY
FOR
THE WILSHIRE SECTION
AND
THE HIGH GROUND, WEST.
$2000, $2500, $4000, $4500, $5000 and $7000 at 7 per cent. We can give prompt attention on any of the above and invite your patronage.
DAVID BARRY & CO.,
215 Union Trust Bldg.
x15

MONEY TO LOAN—
$2500 TO $250,000,
ON CITY OR COUNTRY PROPERTY AT CURRENT RATES.
WRIGHT & CALLENDER COMPANY,
603 S. HILL ST. x*

MONEY TO LOAN ON IMPROVED AND UNIMPROVED REAL ESTATE.

BUILDING LOANS IN THE SOUTHWEST AND WILSHIRE DISTRICTS.
MR. KOB,
408 UNION TRUST BLDG.
x15 F5280, BROADWAY 1734.

DIAMONDS, JEWELRY, REAL ESTATE, and Collateral Loans. Bona fide patrons can borrow from us at low rates. Your goods put under seal if desired. Bank references and courteous treatment.
AMERICAN MORTGAGE COMPANY,
705 Security Bldg., opp. Hotel Alexandria, Fifth and Spring sts., Los Angeles, Cal. x*

MONEY TO LOAN—
We are in a position to make loans in any amounts on city improved property at 6 and 7 per cent. Prompt appraisement and immediate report.
THOS. C. BUNDY & CO.,
F4894, Main 4293. 405 S. Hill st. x15

WE WOULD LIKE A NUMBER OF LOANS at once, on approved property.
$2000 TO $6000.
Will shade the rate of interest on something fine.
See us at once if you need a loan.
THE JOHN M. C. MARBLE CO., H. W. Hellman Bldg. x*

WE MAKE A 6 PER CENT. BUILDING loan and are practical builders.
MILWAUKEE BUILDING CO.,
MILWAUKEE BUILDING CO.,
MILWAUKEE BUILDING CO.,
1216 Wright & Callender Bldg.
'Phones—30731, Main 5775. *

DIAMONDS, JEWELRY, REAL ESTATE, and Collateral Loans. Bona fide patrons can borrow from us at low rates. Your goods put under seal if desired.
AMERICAN MORTGAGE COMPANY,
705 Security Bldg., opp. Hotel Alexandria, Fifth and Spring sts., Los Angeles, Cal. x*

WANTED—MONEY.
"The best security on Earth is the earth itself."
Personally inspected securities, 20 years' knowledge of local values; entire transactions handled by Title Co. F. A. PATTEE, 620 Grant Bldg. Main 2821, A2503. x15

TO LOAN—GOING TO BUILD? SEE WATson. I make straight building loans. Generous cash at lowest rates of interest. Labor and building material will never be cheaper than now. Phone A2730, WATSON, 222 L. A. Trust Bldg. x15

MONEY TO LOAN AT LOW RATES ON improved city property, or for building, on easy terms of payment. Loans can be paid off at any time without extra cost. STATE MUTUAL BUILDING & LOAN ASSOCIATION, 223 S. Spring st. x*

5 PER CENT., 6 PER CENT., 7 PER CENT. IN AMOUNTS OF $1000 AND UPWARD, WHERE SECURITY IS AMPLE WILL GIVE BENEFIT OF LOWEST RATES. CITY OR COUNTRY PROPERTY. ADDRESS Z, BOX 143, TIMES OFFICE. 15

MONEY TO LOAN—
CASH READY, 7 PER CENT. INTEREST. Private party will loan you the money on improved city property; state location and exact amount required. Address Z, box 149, TIMES OFFICE.

TO LOAN—MONEY; $500 TO $5000. ALSO $50,000 ready money. Apply to F. G. WEIR & CO., 300 H. W. Hellman Bldg. x*

MONEY TO LOAN—
In Sums to Suit.

THE KEY TO SUCCESS IS READY MONEY.

We have it, and will loan it to you at a reasonable rate quickly, and without publicity on your FURNITURE, PIANO, HORSES, WAGONS or other personal property, without removing them from your possession.

Time as long as needed, with the option of paying before due and stopping the interest. Amounts from $10 upward.

Businesslike treatment and reasonable terms assured to all.

See us if you need any money, and we will convince you that our methods are right. 9 a.m. to 6 p.m.

FIDELITY LOAN CO.,
129 MASON BLDG.,
S.E. corner Fourth and Broadway.
'Phones F7421, Broadway 1271. *

MONEY LOANED ON SALARY.
1 TO 5 PER CENT. 1 TO 5 PER CENT. ON DIAMONDS, JEWELRY, FURNITURE, PIANOS, LIVE STOCK, ANY GOOD SECURITY. REASONS WHY:
ESTABLISHED NINE YEARS.
DIAMONDS AND JEWELRY ARE SAFE WITH US.
LOWEST RATES OF INTEREST—1 TO 10 PER CENT. LOWER THAN OTHERS.
DIAMONDS AND JEWELRY KEPT IN BANK SAFE DEPOSIT VAULTS.
BUSINESS STRICTLY CONFIDENTIAL.
DON'T PAY HIGH INTEREST. WHEN YOU CAN GET IT FOR LESS.
BANK REFERENCES. RUSSELL-STIMSON BLDG., THIRD & SPRING. x*

$1,000,000 TO LOAN ON REAL ESTATE.
No delays. No red tape. Any sum desired. Large and small city loans a specialty. Ranch loans solicited. Cash loans made in complete buildings. Cash for mortgages and deeds of trust. Bank Stocks bought.
WE MAKE STRAIGHT BUILDING LOANS.
6 per cent. on A1 business property.
7 per cent. on A1 residence property.
8 per cent. on 2nd grade residence property.
References — Title Insurance & Trust Co., Title Guarantee & Trust Co., Los Angeles Abstract & Trust Co., First National Bank, American National Bank.
MATTHEWS & MATTHEWS,
The Leading Mortgage Loan Brokers,
585 Douglas Bldg., cor. 3rd and Spring. x*

TO LOAN—MONEY—OUR RATES
for loans on furniture, pianos, storage receipts, salaries, diamonds, etc., the lowest ever offered. The following payments pay both interest and principal:
On $25 pay us $2.50.
On $50 pay us $5.
On $100 pay us $9.75.
Other amounts in proportion.
No other charges. Nothing deducted from the loan. Special rebates for advance payments. Suburban loans made.
Information cheerfully given. All business strictly confidential. Private interview rooms.
GERMAN-AMERICAN LOAN CO.,
701-707 Delta Bldg., 451 S. Spring st.
Open 8 a.m. to 4 p.m.

MONEY TO LOAN—$500,000 ON FIRST MORTGAGES ON CITY OR COUNTRY PROPERTY IN SUMS TO SUIT, INTEREST AS LOW AS 5 PER CENT. PER ANNUM ACCORDING TO LOAN. NO CHARGES FOR APPRAISING PROPERTY OR DRAWING PAPERS. PROMPT ATTENTION GIVEN TO ALL APPLICATIONS.
A. T. JERGINS & CO., LOAN DEPT.,
ESTABLISHED 1888.
SUITE 409 HERMAN W. HELLMAN BLDG. x*

WANTED — FIRST-CLASS IMPROVED property to loan $10,000 up at 6 per cent. This must be 10 per cent. of the value of the property and no more. I have smaller amounts to loan in any sum desired, but borrower must pay 7 per cent. interest. If you want to borrow money come and see me. I can fix up a deal to suit you. If you desire to borrow money in large amounts on good security, see
CARLETON R. BAINBRIDGE,
405 Los Angeles Trust Bldg. Phone Home A4973. x15

MONEY TO LOAN—
$700,000.
FIVE PER CENT. MONEY.
In Amounts from $25,000 to $200,000.
BUSINESS PROPERTY.
In district bounded by Main, Hill, Second and Tenth sts.
MOYER & GILBERT, 612 Frost Bldg.
Home 'phone A4667, Main 5454. x15

MONEY TO LOAN—$250,000 ON FIRST MORTGAGES ON CITY OR COUNTRY PROPERTY, IN LARGE OR SMALL AMOUNTS, AT CURRENT RATES OF INTEREST. NO CHARGES FOR APPRAISING PROPERTY OR DRAWING PAPERS. PROMPT ATTENTION GIVEN TO ALL APPLICATIONS.
GEORGE H. COFFIN & SON,
ESTABLISHED 1893.
SUITE 508, SECURITY BLDG.
F3727. MAIN 1585. x*

MONEY TO LOAN—
$300 TO $100,000,
ON CITY OR COUNTRY PROPERTY. VACANT OR IMPROVED.
RESIDENCE LOANS WANTED.
RANCH LOANS SOLICITED.
MORTGAGES PURCHASED.
APPLY TO MR. KELLY, LOAN DEPT.,
ROBERT MARSH & CO.,
SECURITY BLDG., 140 WEST 5TH ST.
HOME 10175. MAIN 5065. x*

QUICK LOAN ON FURNITURE, PIANOS, etc. Also short loans on real estate without brokerage fee; no publicity; goods remain in your possession; money ready; pay back terms; all the time you want or can be repaid as convenient, reducing interest accordingly. It will pay you to see us before you borrow elsewhere. CLARK & CO., 321 Security Bldg., 319 S. Spring st. Phone F7251, or Main 6065. x*

QUICK LOANS— QUICK LOANS.
STRICTLY TO SALARIED PEOPLE. LOWEST RATES; EASIEST TERMS. YOUR EMPLOYER NEVER KNOWS. GET READY CASH IN YOUR POCKET FOR VACATIONS.
THE STATE LOAN CO.,
611-612 Grosse Bldg., Sixth and Spring sts. Open 8:30 to 5 p.m. Also open Monday, Wednesday and Saturday evenings till 9 p.m. x*

SALARY LOANS. SALARY LOANS.
NO INDORSER. NO SECURITY. NO PUBLICITY. ENTIRELY NEW SYSTEM AND LOWEST RATES IN THE CITY. GET OTHERS' RATES, THEN SEE US.
THE NATIONAL LOAN CO.,
319-320 Byrne Bldg., Second and Spring sts. Open 8:30 to 6 p.m. Also open Monday, Wednesday and Saturday evenings till 9 p.m.

WE BUY NOTES, MORTGAGES, TRUST deeds, contracts issued for sale of real estate, etc. We pay all expenses of transfer including cost of certificates. We invest our own funds and can furnish money immediately. Money to loan, secured by either first or second mortgage. NOURSE & COMPANY, 232-234 L. A. Trust Bldg. Telephones A2560; Broadway 1811. x*

TO LOAN—$14,000, $4000, $7000, $2500, $1500, $1000, in amounts to suit. We make a specialty of loaning money. If you have a mortgage you want to sell, see us. If you want to build you a home and have clear lot, we will furnish the money. We buy and sell street bonds, bank stock, etc. 12 years' experience. L. G. STONE, 143 Pine ave., Long Beach, Cal. 15

LOANS—ON HORSES, VEHICLES, CATTLE, pianos, household goods, all kinds of security; left in your possession; LOW RATES. Confidential and courteous treatment. Money same day. Straight or installment plan.
U. S. LOAN CO.,
210 MASON OPERA-HOUSE BLDG.
x* 127 S. BROADWAY.

MONEY TO LOAN—
More money than I can place. Let me have your application. Prompt attention.
A. C. WIER,
509 Security Bldg.
'Phone F5694. x15

TO LOAN—
$250,000.
MOYER & GILBERT,
612 FROST BLDG.
CITY LOANS. RANCH LOANS.
LOWEST RATES. PROMPT ATTENTION.
HOME A3837. MAIN 5454. x

$800,000 TO LOAN ON REAL ESTATE. Quick loans. Any sum desired. No red tape. Lowest rates. Prompt appraisement. We draw all papers. Building loans a specialty.
'Phone A2730. WATSON, 222 L. A. Trust Bldg. x

$500,000 TO LOAN ON CHATTELS.
WATSON'S QUICK LOANS.
Generous loans on furniture, pianos, live stock, diamonds, real estate contracts, personal property; easy terms; confidential. Phone A2730. WATSON, 222 L. A. Trust Bldg. x

QUICK LOANS, FURNITURE, PIANOS, live stock, diamonds, life insurance, etc., also short loans on real estate, first or second mortgage, contracts, etc.; money same day; no commission; business confidential. PACIFIC LOAN CO., 402 Trust Bldg., corner 2nd and Spring. 'Phones A2730; Main 9616. x*

MONEY TO LOAN—I HAVE $22,000 CASH on hand to loan on any good real estate, city or country, at 5 per cent. to 8 per cent., depending on the security. Will divide in any amounts to suit.
EDWARD F. GILBERT.
Home phone A3827; Main 5474. x15

WE WILL BUY MORTGAGES THAT ARE a first lien on approved property. Let us know if you are needing money. Any size from $250 to $25,000.
THE JOHN M. C. MARBLE CO., H. W. Hellman Bldg. x*

WANTED—MONEY.
I can make loans for you in sums ranging from $2000 to $10,000 on gilt edge realty.
EDWIN
913 Union Trust Bldg. F3037. Main 1444. 14

WE MAKE SHORT TIME LOANS SECURED by first and second mortgages on real estate. Our rates are low, our terms are liberal. Can furnish money within 24 hours. NOURSE & CO., 232-234 Los Angeles Trust Bldg. Telephones A2560; Broadway 1811. x*

MONEY TO LOAN—
In Sums to Suit.

TO LOAN—MONEY.

$2000	
$2500	$2000
$2500	$4000
$4000	$5000
	$7500
	$ 1000
	$ 2000
	$ 3000
	$ 4000
	$12,000
	$15,000
	$20,000
	$25,000
	$35,000
	$50,000
	$75,000

S. R. EARNEST & CO., 331 H. W. HELLMAN BLDG. x15

PLENTY OF MONEY TO LOAN—
ON CITY VACANT OR IMPROVED
$200, $300, $400, $500 to $900—8 per cent.
$1000, $1200, $1500, $1800—7 per cent.
$2000, $2500, $3000, $3500, $3800—7 per cent.
$10,000 to $50,000—6 per cent.

PLENTY OF MONEY TO LOAN.
We make a specialty of small loans; under $1000, and pass on same immediately.
CROAKE & McCANN, 239 Douglas Bldg.
Home Phone A3512. Sunset Main 3436. x15

WE HAVE EASTERN CLIENT WITH $200,000 NOW AVAILABLE FOR STRICTLY GILT EDGE 5 PER CENT. LOANS, IN ANY AMOUNT, ON INCOME BUSINESS PROPERTY BETWEEN MAIN AND HILL, INCLUSIVE AND NORTH OF NINTH.
SEE F. M. VALE, WITH
ARTHUR W. KINNEY CO.,
118-9 MERCHANTS' TRUST BLDG.
A2042; MAIN 2322. x15

MONEY TO LOAN—
CITY AND COUNTY PROPERTY.
6 and 7 per cent.
LEGRAND HEWITT,
235 H. W. Hellman Bldg. A2462; Main 4440. x15

TO LOAN—$1000 TO $100,000 ON IMPROVED realty. See Norris, with
G. M. GIFFEN,
411 Merchants' Trust Bldg., 307 S. Broadway. 'Phones A1549; Main 3139. Member L.A.R.B. x15

TO LOAN—MONEY.
$25,000 to loan at 6 and 7 per cent. We also have money to buy second trust deeds. No delay in negotiating same for you.
W. WRIGHT, Loan Department.
EDWARDS & WILDEY COMPANY,
Main 8207. 222 Laughlin Bldg. Home 10762.

PRIVATE MONEY, 6 AND 7 PER CENT. on city or country property; straight and installment building loans. LOCKHART & SON, 601 H. W. Hellman Bldg. A7532; Main 1410. x31

MONEY TO LOAN.
If you are in need of money in any amount on any kind of good security, city or country, do not forget to call on J. C

MONEY WANTED—
On Collateral.

WANTED—MONEY ON 1 to 3 years, 6 per cent. Lemmore st., near Cypress ave., Valley car line, just 41 cars from Broadway line. 15

$1750—5 years, 7 per cent, on 6. Flower st., near 39th; fine place, value $2500; $500 5 years, 7 per cent, on Colorado st., between Broadway and Main; value $2500; $1000 3 years, 6 per cent, on Lemmore st., near Cypress ave., Valley car line at city limits; fine place, value $2500; $1250—3 years, 6 per cent, on south side of E. 6th st., near Soto; fine place, value $2500; $1500—3 years, 6 per cent, on frontage on 36th st., near Hooper car; with owner building on south side of 49th place and Hooper streets, value $3000; $1000—3 years, 6 per cent, on new 6-room bungalow on 54th st., near Main and Santa Fe; value $2500. We have nine of these for sale, $11500—3 years, 7 per cent, on Flower st., near 39th; value $20,000; improved with machine shop. Call at 9 a. m. at 1114 S. Hill st. Phone 21. 15

WANTED—AN INVESTOR. We have a safe and safety, without any effort to a reputable investment. We draw correctly on such as mortgages, bonds, stocks and wills. Cases of inheritance, non-residents, etc. Any investment in our charge; plenty water; value $1000. $1000—3 years, 8 per cent, on corner of 7th st. and Rampart; value $4000; improved with new modern bungalow; value of lot alone $2000. $1500—3 years, 8 per cent, on L-shaped piece of land, 80 feet frontage on Bellevue ave., with 4 houses; value $3750 per year. REFERENCES: One thousand satisfied customers above and Trust Co. Los Angeles Trust and Savings Bank, First National Bank, National Bank. 15

MATTHEWS & [illegible]
3d Douglas Bldg. 15

WANTED—MONEY.
JOSEPH REED
204-205 O. T. J.
Phones 21722 and [illegible]

WANTED—$2500, 6 PER CENT., 3 YEARS, security $7500; improved, large corner, close in. Address B, box 36, TIMES OFFICE. 15

WANTED—MONEY, WANT LOAN OF $4500 on 10 acres at Glendale, in Al property; will pay 7 per cent. for 3 years' loan. OWNER, 1144 S. Main st. 15

WANTED—LOAN, $1200 ON A MODERN 5-room cottage, 44th st., near Central ave., 1 year, 7 per cent. No commission. Address B, box 20, TIMES OFFICE. 15

WANTED—$2000 FOR 6 MONTHS, 7 PER cent. net; security, assignment of $12,000 first mortgages, Los Angeles property. Address B, box 113, TIMES OFFICE. 15

WANTED—$17,500 FROM PRIVATE PARTY on new, modern 5-room house, south-west; 7 per cent. Address C, box 150, TIMES OFFICE. 15

WANTED—MONEY. WE WANT $3500 FOR two years at 8 per cent. Security, $4500, new 5-room house, place carries $2500 insurance. A. S. MEED, Sierra Madre, Cal. [illegible]

WANTED—TO SELL MORTGAGE FOR $2500 at 7 per cent., due 18 months; well secured. Will discount same for $20 cash. ROOM 312, 215 W. 3d st. 15

WANTED—$450 ON GOOD CLOSE-IN LOT at Redondo Beach; $1500 on 50 acres fine land Tulare Co. C. L. SIMMONS, 132 S. Broadway. A1901. 15

WANTED—MONEY, $2000, 3 YEARS, 7 PER cent., close in Hill-street property. CHARLES GLOVER, 408 S. Hill st. F5795. x15

WANTED TO BORROW $3500 FOR EIGHT months at 2½ per cent. a month on diamonds and property value $6000; bonus $100. Address A, box 51, TIMES OFFICE. 15

WANTED—LOAN OF MONEY, $2000, FOR 1 year at 1 per cent. monthly on diamonds and first mortgage, value $16,000; commission $200. Address B, box 86, TIMES OFFICE. 15

WANTED—LOAN OF $1500 ON CITY PROPerty, value $3500; pay 2 per cent. month for nine months; agent's bonus $65. Address A, box 56, TIMES OFFICE. 15

WANTED—MONEY, NEED IT AT ONCE. Will sell $2500 first trust deed on $5000 property for $2200; agent's commission $150. Address A, box 49, TIMES OFFICE. 15

WANTED—TO BORROW $250 FOR FIVE months at 5 per cent. monthly on $1250 security; agent's bonus $30. Address A, box 47, TIMES OFFICE. 15

WANTED—LOAN $2500 AT 7 PER CENT. net, for 2 or 3 years, on improved property; equity 4 blocks from Courthouse. Address OWNER, A, box 24, Times Office. 15

WANTED—HAVE CLIENT WHO WANTS to borrow $1500 on new bungalow; close in; will give trust deed, 8 per cent. Call ASST. SECRETARY OF COMMERCE. 15

WANTED—LOAN, MONDAY, $1750 FOR ONE year at 2 per cent. monthly on $3000 city improved property, first mortgage, commission $50. 214 CITIZENS' NAT'L BANK BLDG. 16

WANTED—AT 7 PER CENT., A $2000 LOAN on highly improved alfalfa ranch; give land itself as security. Address BOX 72, Monrovia, Cal. 15

WANTED—$6000, 5 YEARS, INCOME PROperty. Principals only. Phone Main 7179. Address Z, box 24, TIMES BRANCH OFFICE. 15

WANTED—$500, FOR 4 YEARS, 10 PER cent., on 40 acres, improved land in Los Angeles county. Address Z, box 209, TIMES BRANCH OFFICE. 15

WANTED — A GROWING INSTITUTION needs more capital to enlarge business already established; money turned into the treasury. For information call F1462. 15

WANTED—$2500 OR MORE, I HAVE CLOSE in property, worth $36,000; OWNER, 720 San Fernando bldg. Call 11 to 1.

WANTED—I WANT FROM $5000 TO $20,000 on good security. Write 256 E. FIRST, Long Beach. x15

WANTED—$1400 ON MY 2 HOUSES, ON E. 25th st., worth $2500. Address OWNER, Y, box 19, Times Office.

WANTED—$4500 ON IMPROVED CITY SEcurity, 4 or 5 years, 7 per cent., principals only. Address Z, box 36, TIMES OFFICE. 15

WANTED—$500 FOR 2 YEARS AT 7 PER cent.; good real estate security. Address C, box 71, TIMES OFFICE. 15

WANTED—$900 ON MY 5-ROOM COTTAGE; close in; two houses; $1500 or two. Address owner, C, box 51, TIMES OFFICE. 15

WANTED—AT ONCE, $5000; WILL GIVE good security and good bonus; must act quick. Address Z, box 97, TIMES OFFICE. 15

WANTED—$1000, GOOD SECURITY, 12 PER cent. for 1 year. J. F., P. O. BOX 201, San Pedro, Cal. 15

FOR SALE—FIRST MORTGAGE OF $2500 on 5-room residence, just completed, 3 years, 7 per cent. 'Phone HOME 71005. x*

WANTED—MONEY. I CAN LOAN YOUR money at current rates. L. L. BOWEN, 519 Pay Bldg. 15

WANTED—LOAN OF $2000 ON FINE MODern 7-room cottage. Principals only. 2909 FRANCIS AVE. 15

WANTED—$2000 AT 6½ PER CENT., FIRST mortgage, on $20,000 worth of income property. OWNER, 1st Douglas Bldg. x15

WANTED—I WANT $5000 ON GOOD PEcuniary. Write me. P.O. BOX 574, Long Beach. x15

WANTED—TO BORROW $700 ON NICE NEW furniture 12 rooms. Reliable party. Address B, box 191, TIMES OFFICE. 15

WANTED—WILL PAY GOOD INTEREST for $700 loan on second trust deed; well protected, 1 year. BOX 1042, Ocean Park. x15

WANTED—20 PER CENT. INTEREST FOR any amount up to $500 on first-class personal security. ROBERT STEIN, 437 Isabel st. 15

STOCKS AND BONDS—
And Mortgages.

JEROME VERDE COPPER STOCK—WILL trade for clear lot. Willshire district preferred. Address V, box 578, TIMES BRANCH OFFICE. 15

200 SHARES OF NELSON LIQUID FUEL and Burner Co. stock at a pick-up; make us an offer. ROL. KING, Hollenbeck Home. 15

FOR SALE—SNAP; 5000 SHARES BUTTE Coal Con. Dredging stock, at 13 1-4 cents; good until Wednesday. Address A, box 77, TIMES OFFICE. 15

I WANT TO SELL 5 DEBENTURE BOND of the Guarantee Syndicate for $600; (pay good interest.) 301, TIMES BRANCH OFFICE. x15

FOR SALE—300 SHARES OF HAINES COpper at $1 per share. Address B, box 182, TIMES OFFICE. 15

FOR SALE—5 SHARES CHIAPAS RUBber Co. stock if taken Monday. Inquire 344 DOUGLAS BLDG. x15

WILL SELL 2000 SHARES CLARA CON. for IMMEDIATE DELIVERY, $1.35. CHAS. BENTON, 504 MASON BLDG. 15

FOR SALE—FIVE OR MORE SHARES IN Hollywood Bank and Trust Co. Address A, box 91, TIMES OFFICE. 15

MONEY WANTED—
On Collateral.

WANTED—$1250 AT 6 PER CENT. 6-ROOM modern house, rents $15 per month; lot 60x150, adjoining Chutes Park, 132 W. 21ST, near Main. Don't disturb tenant. South Broadway 2082. 15

WANTED—TO SELL $750 FIRST MORTgage on unimproved real estate, value $2200; 2½ years at 8 per cent. No discount. Address B, box 11, TIMES OFFICE. x16

WANTED—$2000 ON TRUST DEED AT 7 per cent. on gilt-edge Hollywood property; improved; property valued at $3500. Inquire 229 Byrne Bldg. 15

WANTED — $1400, 3 YEARS AT 7 PER cent. net, on modern and attractive bungalow. HILDEBRETH & SCHILLER, 1405 Delta Bldg. F6426, Main 9025. 15

WANTED—$2000 LOAN ON NEW BUNgalow valued at $3300; 2 years 7½ per cent. Address B, box 10, TIMES OFFICE. x15

WANTED—FROM PRIVATE PARTY, $2000 for 3 years, at 7 per cent. net, on residence in Wilshire district, worth $4000. Address Z, box 66, TIMES OFFICE. 15

WANTED — $900 FOR 2 YEARS ON IMproved property, Sierra Madre; will pay good rate of interest. Phone ASH. WILSON, 604 Carrier bldg. Main 3246.

WANTED—$2500 TO $4000, FOR 1 TO 3 YEARS at 6 to 7 per cent., on fine modern store property, and 3 lots; worth $7500. Home 22360. W. W. ARTMAN. 15

WANTED — STRAIGHT 5-YEAR 8 PER cent. loan of $5000 on beautiful $15,000 residence. Address owner, E, box 242, TIMES BRANCH OFFICE. 15

WANTED—$12,000, 3 YEARS AT 7 PER cent., on good business and residence property. Address Z, box 47, TIMES OFFICE.

WANTED — $21,000, 3 OR 5 YEARS, 6 per cent., on L. A. improved business property. Address Z, box 46, TIMES OFFICE. x*

WANTED—WILL SELL $650 CONTRACT on $2500 house and lot, payable $50 per annually, with interest. Call today, 625 E. 6TH ST. 15

WANTED—LOAN OF $250 FOR 6 MONTHS; private party; no agents; no commission; good chattel security. Address C, box 94, TIMES OFFICE. 15

WANTED—WILL PAY 10 PER CENT. PER annum for quick loan of $90 on best business lot at Naples, worth $2000. BOX 251, Alhambra, Cal. x15

WANTED—MONEY, $150 ONE YEAR, 10 per cent. on 3 good clear lots, close in, loan 30 per cent. value. RANDOLPH, 218 Slauson. A5218. 15

WANTED—$14,000 5 YEARS, 6½ PER CENT. 1-4 value. Sate renting at $120 per month, near 9th and Figueroa. R. H. JONES, 440 W. Ave. 66. Phone East 1281. 15

WANTED—TO BORROW $1500; 3 YEARS; 6 room cottage, 8 Main; lot 50x127, to alley; choice loan. Call 9 a.m., 3114 S. MAIN. x15

WANTED—AT ONCE, $2500 AT 6 PER CENT. on elegant new 7-room bungalow, on choice West Adams carline; actual value, $3500; private money. 2601 DALTON AVE. 15

WANTED—$2500; 6 PER CENT., 3 YEARS, security $7500; improved, large corner, close in. Address B, box 36, TIMES OFFICE. 15

WANTED—MONEY, WANT LOAN OF $4500 on 10 acres at Glendale, in Al property; will pay 7 per cent. for 3 years' loan. OWNER, 1144 S. Main st. 15

WANTED—LOAN, $1200 ON A MODERN 5-room cottage, 44th st., near Central ave., 1 year, 7 per cent. No commission. Address B, box 20, TIMES OFFICE. 15

WANTED—$2000 FOR 6 MONTHS, 7 PER cent. net; security, assignment of $12,000 first mortgages, Los Angeles property. Address B, box 113, TIMES OFFICE. 15

WANTED—$17,500 FROM PRIVATE PARTY on new, modern 5-room house, southwest; 7 per cent. Address C, box 150, TIMES OFFICE. 15

WANTED—MONEY. WE WANT $3500 FOR two years at 8 per cent. Security, $4500, new 5-room house, place carries $2500 insurance. A. S. MEED, Sierra Madre, Cal. x15

WANTED—TO SELL MORTGAGE FOR $2500 at 7 per cent., due 18 months; well secured. Will discount same for $20 cash. ROOM 312, 215 W. 3d st. 15

WANTED—$450 ON GOOD CLOSE-IN LOT at Redondo Beach; $1500 on 50 acres fine land Tulare Co. C. L. SIMMONS, 132 S. Broadway. A1901. 15

WANTED—MONEY, $2000, 3 YEARS, 7 PER cent., close in Hill-street property. CHARLES GLOVER, 408 S. Hill st. F5795. x15

WANTED TO BORROW $3500 FOR EIGHT months at 2½ per cent. a month on diamonds and property value $6000; bonus $100. Address A, box 51, TIMES OFFICE. 15

WANTED—LOAN OF MONEY, $2000, FOR 1 year at 1 per cent. monthly on diamonds and first mortgage, value $16,000; commission $200. Address B, box 86, TIMES OFFICE. 15

WANTED—LOAN OF $1500 ON CITY PROPerty, value $3500; pay 2 per cent. month for nine months; agent's bonus $65. Address A, box 56, TIMES OFFICE. 15

WANTED—MONEY, NEED IT AT ONCE. Will sell $2500 first trust deed on $5000 property for $2200; agent's commission $150. Address A, box 49, TIMES OFFICE. 15

WANTED TO BORROW $250 FOR FIVE months at 5 per cent. monthly on $1250 security; agent's bonus $30. Address A, box 47, TIMES OFFICE. 15

WANTED—LOAN $2500 AT 7 PER CENT. net, for 2 or 3 years, on improved property; equity 4 blocks from Courthouse. Address OWNER, A, box 24, Times Office. 15

WANTED—HAVE CLIENT WHO WANTS to borrow $1500 on new bungalow; close in; will give trust deed, 8 per cent. Call ASST. SECRETARY OF COMMERCE. 15

WANTED—LOAN, MONDAY, $1750 FOR ONE year at 2 per cent. monthly on $3000 city improved property, first mortgage, commission $50. 214 CITIZENS' NAT'L BANK BLDG. 16

WANTED—AT 7 PER CENT., A $2000 LOAN on highly improved alfalfa ranch; give land itself as security. Address BOX 72, Monrovia, Cal. 15

WANTED—$6000, 5 YEARS, INCOME PROperty. Principals only. Phone Main 7179. Address Z, box 24, TIMES BRANCH OFFICE. 15

WANTED—$500, FOR 4 YEARS, 10 PER cent., on 40 acres, improved land in Los Angeles county. Address Z, box 209, TIMES BRANCH OFFICE. 15

WANTED — A GROWING INSTITUTION needs more capital to enlarge business already established; money turned into the treasury. For information call F1462. 15

WANTED—$2500 OR MORE, I HAVE CLOSE in property, worth $36,000; OWNER, 720 San Fernando bldg. Call 11 to 1.

WANTED—I WANT FROM $5000 TO $20,000 on good security. Write 256 E. FIRST, Long Beach. x15

WANTED—$1400 ON MY 2 HOUSES, ON E. 25th st., worth $2500. Address OWNER, Y, box 19, Times Office.

WANTED—$4500 ON IMPROVED CITY SEcurity, 4 or 5 years, 7 per cent., principals only. Address Z, box 36, TIMES OFFICE. 15

WANTED—$500 FOR 2 YEARS AT 7 PER cent.; good real estate security. Address C, box 71, TIMES OFFICE. 15

WANTED—$900 ON MY 5-ROOM COTTAGE; close in; two houses; $1500 or two. Address owner, C, box 51, TIMES OFFICE. 15

WANTED—AT ONCE, $5000; WILL GIVE good security and good bonus; must act quick. Address Z, box 97, TIMES OFFICE. 15

WANTED—$1000, GOOD SECURITY, 12 PER cent. for 1 year. J. F., P. O. BOX 201, San Pedro, Cal. 15

FOR SALE—FIRST MORTGAGE OF $2500 on 5-room residence, just completed, 3 years, 7 per cent. 'Phone HOME 71005. x*

WANTED—MONEY. I CAN LOAN YOUR money at current rates. L. L. BOWEN, 519 Pay Bldg. 15

WANTED—LOAN OF $2000 ON FINE MODern 7-room cottage. Principals only. 2909 FRANCIS AVE. 15

WANTED—$2000 AT 6½ PER CENT., FIRST mortgage, on $20,000 worth of income property. OWNER, 1st Douglas Bldg. x15

WANTED—I WANT $5000 ON GOOD PEcuniary. Write me. P.O. BOX 574, Long Beach. x15

WANTED—TO BORROW $700 ON NICE NEW furniture 12 rooms. Reliable party. Address B, box 191, TIMES OFFICE. 15

WANTED—WILL PAY GOOD INTEREST for $700 loan on second trust deed; well protected, 1 year. BOX 1042, Ocean Park. x15

WANTED—20 PER CENT. INTEREST FOR any amount up to $500 on first-class personal security. ROBERT STEIN, 437 Isabel st. 15

STOCKS AND BONDS—
And Mortgages.

EDWARD MACDERMOTT'S SPECIALS—
WILL SELL SUBJECT PRIOR SALE.
400 Hogue River M. & Dev. 3c.
1000 Eldorado Cons. 3c.
1000 Gold Park Cons. 4c.
2000 Mono M. & M. Co. 1½c.
1000 Mexico M. Dev. & Explor., bid.
2000 Magnetic Equipment, 25c.
17,000 Cerro del Oro, bid.
10,000 29 Palms Cons. for $10.
10,000 Linville Gold & Copper, $60.
1000 Pioneer Leasing, 10c.
400 Empire Gold & Copper, 45c.
500 Eureka Searchlight, 40c.
2000—Wild horse, want bid.
2000 Crackerjack Tombstone, want bid.
1000 Desert M. & Reduction, 16c.
15c Muscovite M. & M., want bid.
1500 Texas Gold M. Co., want bid.
1000 Columbia Gold & Copper, 2½c.
2500 Florence Mohawk, 1 l-8c.
1000 Whittier Cons. Oil, 3c.
Will sell the following bunch for $25.00.
500 Manhattan Wisconsin; 500 10th Mac Annex.
500 Manhattan Cocktail, 500 Daisy Extension.
500 Mohawk Junior, 500 Ord Extension.
Have orders for
Ford Reed.
Marconi Wireless, American.
Collins Wireless.
Consolidated Mines.
Clara Cons.
Bisbee Verde Copper.
Blue Ridge.
Gold Park Cons.
And any live salable stock.
Have hundreds on my lists.
See me before you buy or sell, I may save you money.
Some items about Mohawk Herald:
Bought a frame house last Wednesday to take--and for a man's lunch--we bought 12-H.P. moist gasoline engine, lunched and came. Friday received letter from Herman Maurer, one of the workmen on the mine, stating struck extra rich lot of ore in north drift; will not take it out until I arrive; so must be something extra. Mr. Estelldene, the president of the Mohawk-Herald, advanced the money to buy machinery and house; paid spot cash and got discounts; expect to leave Monday; will take out rock and extra men. Well, I guess things are moving. Mr. Hartsell has his machinery at Banning; he will start over the road with his 30 tons about Monday.
It certainly looks good and is good.
Yours for success.
EDWARD MACDERMOTT, 314 S. Broadway. 15

REYNOLDS & MANN,
427, 429, 430 San Fernando Bldg., 4th and Main sts. Phones F1977, Main 6248.
We have buyers for the following stocks. If you have any, please communicate with us and quote us your lowest price:
2000 Indiana Mining.
1000 Honest John.
1000 Winona Gold and Copper.
2000 Clara Consolidated.
1000 Bisbee.
2000 Penn-Arizona Mining Co.
Blue Ridge.
200 Anti-Friction J. B.
1000 Sterling Thos.
200 Collins Wireless.
200 Palmer Oil.

WILL SELL:
Pioneer Consolidated ..... .21
Mt. Gaines ..... Bid
Haynes Copper ..... .90
Rickel-Garberg Leasing ..... .08
Pioneer Leasing ..... .10
Provident Gold Mining ..... Bid
Monarch Gold Mining ..... .14
Manhattan Building ..... Cheap
P. B. Steifer 1.02
Big Bilick ..... .27
Copper Creek ..... .60
Calif. Wave Motor ..... Cheap
Butte Creek Consolidated ..... Bid
Payson Gold Mining ..... .17
Simon Pure Gold ..... .02½
Blue Ridge ..... .02½
Collins Wireless ..... Bid
Jerome Mines Development ..... .50
Bisbee Verde ..... Bid
SEND FOR OUR MARKET LETTER. x15

J. J. DORAN & CO., BROKERS,
119 WEST FOURTH ST.,
A1262. MAIN 342.
We bid, subject—
15 cents for Jerome Verde.
13 cents for Anti-Friction J. B.
6 cents for Copper Creek, Sibley.
$67 for Mexican Pet. pref.
$2.00 for Burlingame Tel. Type. (certificates.)
OFFER Us—
Clara Consolidated.
We offer for sale, subject—
Ajax (Lightfoot.)
American Power Co. bid.
Burlingame Tel. Rets.
Big Bilick, bid.
Bullfrog Pioneer M.
Bullfrog Pioneer Leasing.
Bullfrog Cons.
Consolidated Realty, 27½.
Citizens' Corp., 25c.
California Glass & Soda, bid.
Colorado Gas & Silver, 25 cents.
Copper Creek (bid.)
Furnace Creek Cons. Copper.
Gold Roads, 27½.
Gold Park, bid.
Lowell & Cal. Mining Co., $1.10.
Jerome Mines Dev., 4c.
Mexican Pet. pref.
Mexican Pet. com.
Bay Extension Mining Co.
Tom Reed, bid.
United Gold Co.
BANK STOCKS, bought and sold. x15

WE ARE IN THE MARKET FOR THE FOLlowing list of stocks. Make us a firm offer or call us up and get our bid.
Tom Reed.
Clara Consolidated Gold & Copper.
Bonnie Clare.
Angel City Baseball.
Copper Creek (Sibley.)
Consolidated Realty.
Grutt Balloon Hill (Rawhide.)

We advise the purchase of Bonnie Clare at the present price, for the company now have their affairs in excellent condition, and are actively operating the property on an extensive scale.
We buy and sell all the local listed securities. Get our quotations.
GORDON & COMPANY,
Phone A5250
Members Los Angeles Stock Exchange. x15

INVESTORS — WE ARE STILL OFFERing 25,000 shares of our treasury stock in the Western Consolidated Oil Co., an Arizona corporation, for a limited time only at ten cents a share. This company pays no assessments except to drillers and assistants, all moneys going into the actual development of the property. We are now prosecuting our drilling operations upon the company's lease at Bullard, California, most diligently. We anticipate bringing in a fine well on the company's lease within the next ninety days. We desire to say that this is the present floor offering and we consider it a safe investment. Maps and samples of oil are at our office. Write or call and let us explain more fully. WEST-ERN CONSOLIDATED OIL COMPANY, 521-522-523 I. W. Hellman Bldg., Fourth and Main streets. Home F5443, Sunset Bdwy. 4162.

LYDIA E. GRAY—
620 H. W. Hellman Bldg.
A3238. Main 6794.
I will sell—
One inc for Spring Tire stock. I have snap to offer.
2000 Butte Creek con. Bargain. Buy now.
100 Cal. Wave Motor. Bargain. Bid.
300 P. B. Steifer, at $1.02½.
50 Burlingame, cheap bid.
1000 American Dif. R. R. Asst. Bid.
50 Collins Wireless.
100 Pacific Wireless.
2000 Disappearing Bed.
600 Anti Journal Box.
1000 Copper Creek (Sibley.)
2000 Four Gold Placer.
2000 Standard Mines No. 1.
2000 Vaughn Ductile Metals.
I will buy or sell Anti J. B. stocks. 15

RELIABLE SECURITIES DEALT IN ONLY
Buy the best of the bank stocks for a substantial rise; Commercial National, First National, Central National, Citizens National, Southern Trust, are all due for higher prices. The Union Oils are a purchase at this time.
First National Bank is selling at 500 three months before market experts predicted.
Want 10 Commercial National, 15 First National, 20 Central National, 30 F. & M. National.
Sell Clark Copper during present manipulation of the stock if you want to speculate.
ALBERT SEARL, Member L. A. Stock Exchange,
x15 312 Security Bldg., Home F5134.

THE DROP IN
SAN DIEGO HOME TELEPHONE CO.
Due to alleged stockholders' differences, not affecting the company's interests makes it, we believe, a desirable investment to hold, or average down the cost of present holdings.
This company has over 4000 phones in service, has no floating debt, and is paying 2 per cent. monthly dividends; its surplus earnings, according to official reports, are over 6 per cent. on the stock.
This company bonds at present market quotations are also a great bargain in our opinion. Reasons and particulars on request.
LOUIS BLANKENHORN COMPANY,
x15 Security Bldg., L. A.

FOR SALE—
$1000—California Portland Cement stock.
$1000—Central National Bank stock.
$2000—Perseus Oil Company stock.
$5000—Mt. Gaines Con. M. Co. stock.
$500—5 per cent. bond, Glendale Water Co.
$1000—5½ per cent. bond Salinas W. Lt. & Pr. Co.
Municipal and other securities on application.
ISAAC SPRING & CO.,
A3625. 228 Wilcox Bldg. x15

FOR SALE—NEED QUICK MONEY AND TO raise it I am compelled to offer 30 250-share certificates for $12.50 each; the selling price of this stock on curb in New York, Pittsburgh and Boston is 30 cents. Look for it to go to $1 soon, as smelter is about ready to start; then watch this stock. A pick up at above price; owner needs quick money, says let it go.
See KENNEDY, 625-6 Mason Bldg. F2952. 15

WANTED—A GENTLEMAN OF MEANS TO join syndicate of $2.00 for purchasing, at a bargain, block of first mortgage 7 per cent. bonds on income realty. Address X, box 73, TIMES OFFICE. x15

STOCKS AND BONDS—
And Mortgages.

B. F. LEWIS & CO.,
307 Union Trust Bldg., cor. 4th & Spring.
Established 1883.
The Searchlight-Parallel Company will resume operations in September. If you want a stock with real merit, with a good property behind it, buy the shares of this company at present low prices. We sold a stock a few years ago at 5 cents a share, which is now selling for $1.50 per share. We have just as good opportunities today to make money as we had then.
BARGAINS—
10 Home Tel. (Com.) $12.25
25 Consolidated Realty Co. 72.00
20 Verde Queen Copper 13.00
200 Boston & Jerome Copper 1.25
20c Burlingame T. T. Co. (Pref) 2.00
500 Jerome Mines Dev. Co. ..... .43½
547 Clara Consolidated 1.35
1000 Tom Reed 1.49
1000 Copper Creek ..... .61
1000 Brae Canyon Oil Co. 7.00
1000 Globe Oil ..... .21
1000 Costa Rica Rubber Co. ..... .74
1000 Orange Blossom M. M. Co. ..... .04½
2000 Nelson Liquid F. B. Co. ..... .20
2500 Butte Creek Con'd Dredg. ..... .21
2000 New Era Mining ..... .07
2000 Bisbee West Copper ..... .01½
25,000 Ajax M. & M. Co. ..... .06

WE WILL BUY—
Clara Consolidated.
Farmers' and Merchants' Bank.
Rio Michoi Rubber.
Fullerton Oil.
Tom Reed.
Rex Hornet.
Searchlight-Parallel.
Mail orders given prompt attention.
Member Los Angeles Stock Exchange.
Member Chamber of Commerce.
Tel. F5444.
B. F. Lewis & Co., 307 Union Trust Bldg. x15

WE WILL SELL—
2000 Trustee Units, No. 1.
2000 Butte Creek Dredging, snap.
4250 Pick and Drill, cheap.
5000 Pioneer Leasing, sacrifice.
2000 Arizona Base copper, 12½.
2000 Mohawk Herald L. & M., 10c.
50 Copperminers of Ariz. (par $5) Fredd.
With share of Fredd. goes one Common, $5.
1000 Carnegie Group of Mines (par $5) $2.
1000 Pocahontas Cop. Co., Queen (Gold Bond) 75c.
100 Jerome Verde Copper, 25c.
100 Pioneer Cop. Good as Clara (par $10) $5.
25 Burlingame Type Treas. stock (par $10.)

30 Collins Wireless, bid.
5 Chiapas Rubber, $10.
2000 Manhattan Building, office.
2000 Iona Mg. (Treas. price $1.) cheap.
200 P. B. Steifer, bid.
50 Inglewood Cemetery, cheap.
10 Anthracite Coal Co. Get our price.
1000 Windsor Oil (Piru) .05c.
200 Big Basge Oil Co., Snap.
2 P. B. Steifer, bid.
50 Tom Reed, $1.50.
1000 Tom Reed, $1.48.
1000 Pine Ridge, office.
1000 Pacific Oil & Soda, .05c.
500 Southwestern Home Tel. Bond (5 per cent) Redlands, bid.
9 Consolidated Realty, bid.
1000 Providence Gold Min., bid.
20 Verde Queen, par $500, at the discretion of the Jerome Verde Board, each share Verde Queen will draw down at least 500 shares Jerome Verde. 15

WE WILL BUY—
1000 Trustee Mint, No. 1 or 2.....Offer
5000 Desert Chief .....Offer
10,000 Jerome Verde .....Offer
10,000 Copper Creek .....Offer
5000 Clara Consol .....Offer
5 Traders Oil .....Offer
HALDEMAN & CO., 1012-1014 Union Trust Bldg. Phone Home F7007, Main 7. 15

IT REQUIRES SOME INTELLIGENCE TO save money, but the wise man will invest where his money works while he sleeps.
The PACIFIC VENDING CO. now offers another small block of stock for sale and will guarantee an increase of 100 per cent. in 90 days. This company owns valuable patents covering the United States, street car and steamship fine concessions that are worth money. The Company has assets segregating close to $60,000, and is represented by some of the most conservative business men in Los Angeles. We are doing business right now and can show results; come and see for yourself.
This is the first time we ever advertised our stock for sale and may be the last. Delay is dangerous. If you are looking for something exceptionally good. For particulars call at 411 I. W. Hellman Bldg. PACIFIC VENDING CO. 15

WILL SELL—
$5,000 Pacific Coast Soda.....At 6½c
10,000 Manhattan Bull Dog.....At 2c
1,000 Butte Creek Con. Dredging.....At 18c
100 P. B. Steifer Mining Co.....Cheap
1,000 Spring Tire Stock.....Cheap
1,500 Home Verde Copper.....At 21c
1,000 Rickard-Garberg Pioneer Leasing.....Cheap
100 Cal. Wave Motor.....Below market
1,000 Copper Creek (Sibley).....Market
5,000 Aladdin Coal Company.....At 35c
2,000 Pick and Drill.....At 5c
100 Southern Telephone Electric at $1.25
200 Rice Ranch Oil.....At $1.15
WILL BUY—
Flour Gold Placer, Anti-Friction J. B.
Spring Tire, P. B. Steifer.
F. ZINN & CO.,
215-220 Grant Bldg. A7446, Bdwy. 4215. x15

BUY—

FULLERTON EXTENSION OIL

A stock with great possibilities; 400 acres.
Nearest well producing 20,000 barrels daily.
Ground floor proposition.
$15.00 secures 1000 shares.

S. THORNTON LANGLEY,
447 Douglas Bldg.,
Los Angeles, Cal. x15

FOR SALE—30 UNION TRUST.
5 Trustee (No. 1) Units.
2000 Amazon Oil, 45c.
200 Bay City Oil, 70c.
500 Premier Oil, 45c.
400 Boca de Cobre, 40c.
2000 Pioneer Leasing, 12½c.
50 Collins Wireless, $10.
2000 Pick and Drill, snap.
1000 Butte Creek, bargain.
100 to 1000 Jerome Verde, bargain.
Wanted—Union Provident, 20 shares Union Oil, 5 Traders Oil, Copper Creek and all active stocks.
BUDELLE INVESTMENT CO.
432-4 Citizens National Bank Bldg. F5402, Bdwy. 5285.

YOU CANNOT BUY STOCK IN A GOLD dredging company of merit after the dredge is in operation. It is such a safe investment and sure dividend payer that the stockholders do not care to part with their holdings. You can prove this to your satisfaction by glancing over the financial page of your paper. The stock of the STANISLAUS GOLD DREDGING COMPANY is being offered now. It will be off the market as soon as the DREDGE is contracted for. Our land is paid for and development work have been made and WE KNOW OUR STOCK IS VALUABLE. See us or write us and be convinced. LEWIS & FLICKINGER, Fiscal Agents, 324-327 O. T. Johnson Bldg. Phone A3672. x15

HOW ABOUT COPPER CREEK STOCK?
I'll give you $1 per share in gilt edge unincumbered real estate at bank valuation. That's my faith in the Copper Creek mines. C. E. GILHOUSEN, 905-6 Security Bldg. x15

CHAS. M. FRYE & SON, 236 MASON BLDG.
TO EXCHANGE—
$10,000—911 E. Sixth st., Los Angeles, for Crown City Mining (old Pasadena Cond.)
$2000—Mortgage on 20 acres in San Fernando Valley for Crown City Mining.
$2000—2 business lots in Azusa for Pick and Drill or Tom Reed.
For Sale—500 Tom Reed. 6000 Blue Ridge. x15

WE CAN SELL YOU GOOD STREET IMprovement bonds to net 8% per cent., first lien on real estate.
BOND GUARANTEE CO.,
x15 146 S. Spring St.

WILL BUY WHITTIER HOME BONDS.
Pomona Con. Water bonds.
Home Tel. bonds, L. A.
Will sell—Riverside Home bonds.
Mexican common.
L. A. Investment.
Globe Oil.
RICH'D B. KIRCHHOFFER.
x15 611 I. W. Hellman Bldg.

WE ARE COMPELLED TO SELL A SHARE of our patent right on a flash light for the use of firearms at night, in order to start our factory. This is the only light of the kind made and we are sure of success if we can get started. It will pay you to investigate if you are looking for a good investment. Phone Boyle 1897, or write W. H. YOUNG, 2735 E. Sixth st., L. A.

FOR SALE—A BLOCK OF LITTLE BUTTE CONSOLIDATED stock. This stock is selling at 50 cents now and will be worth 75 cents inside of 3 months; owner needs money and will sell for about one-third its value if taken Wednesday.
JOHNSTON & LYON,
307-8 Lissner Bldg. Phone F7782. x15

INVESTIGATE THE METHODS OF THE Home Investment Co., Inc., of Anaheim and Fullerton, and purchase a small block of its stock at par. We will give a bank guarantee of 6 per cent. dividend. Write for information regarding our methods of investment, and terms. E. L. OLMSTEAD, manager, box 5, Anaheim, Cal.
FOR SALE—AT ½ PRICE, A SMALL BLOCK of Spring Tire stock. Call F5824. 15

STOCKS AND BONDS—
And Mortgages.

1 PER CENT. STREET IMPROVEMENT bonds at 92.
BOND GUARANTEE CO.,
x13 146 S. Spring St.

FOR SALE—
COPPER CREEK,
CLARA CONSOLIDATED.
TOM REED.
Offer me Bonnie Claire, I can find market for most any stock. See me Monday.
U. S. G. TODD, 302 Lankershim Bldg. 15

WE OFFER INVESTORS SAFE, SUBSTANtial interest bearing securities, bonds, stocks mortgages, netting 4 to 7 per cent.
HENRY S. WOOLNER,
Investment Securities. 426 S. Hill st.

NEW COMPANY BEING FORMED TO drill for oil. No leases. 640 acres owned. Ground floor, cheap. Treasury stock to be sold East. Exceptional opportunity. Investigate. Principals only. Address X, box 24, TIMES OFFICE. 15

FOR SALE—400 SHARES LOS ANGELES Rotary Gas Engine stock, 200 shares Washington Square Amusement Company; these stocks have good future; am forced to sell below present value. Address Y, box 37, TIMES BRANCH OFFICE. 15

WE WILL BUY MORTGAGES THAT ARE a first lien on approved property.
Let us know if you are needing money.
Any size from $250 to $25,000.
THE JOHN M. C. MARBLE CO., H. W. Hellman Bldg.

FOR SALE—
For P. B. Steifer M. Co. stock, Spring Tire or any stock on market.
M. KENNEDY,
Phone F7662. 426-8 Mason Blk.

FOR SALE—30,000 SHARES STOCK IN A gas company making money. This stock can be bought way below par. The stocks are the best paying and safest stocks. D. L. PETERS, 627-628 H. W. Hellman Bldg. x15

FOR SALE — A FEW SHARES OF PREferred stock in automobile manufacturing company; an excellent chance to double your money. Address C, box 97, TIMES OFFICE. 15

FOR SALE—LOS ANGELES SAVINGS, Mortgage & Trust Co., 6 per cent. dividend; due Jan. 20, 1910; also 3 shares Cal. J. KINGBORN-JONES, 52 Second st., San Francisco. 15

WILL SELL 1000 TOM REED (bid.)
2000 Mt. Gaines (bid.)
300 Desert Chief, 3c.
2000 Grandma, 2c.
C. J. KING, 514 Pay Bldg. A3245. 15

W

Real Estate Classified Liners

BUSINESS CHANCES—
For Sale.

FOR EXCHANGE—
One-half interest in good hardware business, located in a beach town. They have a good stock of goods and are doing a fine business. Would exchange for cattle ranch or orange grove.
ADDRESS MacKENZIE CARTER CO., Main 3351. 314 Merchants Trust Bldg., x15 257 S. Broadway.

WANTED—$6,000 AND SERVICES OF ONE or two enterprising business men; no agents or brokers need apply; please do not call unless you can furnish the very highest references and are prepared to devote your time to a safe profitable legitimate money-making business; most thorough investigation invited. J. G. WARFIELD, 315 Security Bldg. F1225. 15

PHOTO STUDIO THAT IS PAYING A FINE thing; well equipped; 2 sky lights and Artsto light; ground floor, where souvenir cards pay rent and all expenses; owner lives in East and has 2 places there; best references given. Will take $750; experience not necessary; just the place for an industrious lady. Address SHERMAN PHOTO CO., Ocean Park, Cal. 17

FOR SALE—BUSINESS SNAP IN VENICE; the finest equipped best paying beach photographic studio on Pacific Coast; the building with furnished living rooms included; clears over $2000 a year (can prove it;) will stay long enough to teach you the business; my whole time to be given to my patrons; will sell low for cash. To investigate is to buy. McLAUGHLIN STUDIO, Venice. x15

WANTED — RELIABLE MAN TO TAKE half interest in 5-years established ground floor legitimate cash business, one who can invest $250 with services for same; steady work, easy to learn; I will teach you business; hours from 8 to 5. Experience not necessary; you will make $125 monthly as your part, if you want steady man. Call 825 W. SEVENTH ST. x15

I OWN FIVE LOTS OPPOSITE THE ELECtric car barn at Exeter, the Tulare county citrus town. Will deed a half interest therein to a party who will put up and run a small hotel or boarding house. People with from $500 to $1500 would find this worth considering. If interested write B., care ED. BRIDGE, 9th st., Hanford, Cal. 15

WANTED—EXPERIENCED, ENERGETIC, broad-gauged business man with $10,000, as general manager in manufacturing economy; only one of its kind west of the Mississippi, producing staple business necessity, under superior process; costing $30; lowest retail price; associate backers and boss of financial standing and integrity. Address C, box 197, TIMES OFFICE. x15

$1200 BUYS MANUFACTURING BUSINESS showing large returns; owner ill and must leave; must be sold; will invoice $2000; hand worth more than entire amount asked; this proposition bears investigation, and if you are looking for a good, legitimate enterprise don't see us; personally. QUICK SHINE MFG. CO., 529 E. Fifth st. 16

FOR SALE—RARE OPPORTUNITY.
Furniture, house furnishings, hardware, sporting goods, rent, $75 per month. Price $2000; this is less than stock will invoice; to enable me to promote a patent my investitis, reason for disposing of by business. J. H. QUINTON, 139 Pier Ave., Ocean Park. x15

A CHANCE TO MAKE $3000 WITHOUT ANY risk; I want to borrow $2000 for 1 year on good real estate security, and will give you a bonus that will within the year yield you from $1000 to $2000; don't take my word for it, but investigate it. For information and interview address Y, box 146, TIMES OFFICE. 15

FOR SALE—BUSINESS PROPERTY.
We have had listed with us this week several bargain in close-in real estate; also several fine warehouse sites. See us before you buy.
THE OWENS RIVER LAND & INV. CO., 222 Citizens' Nat. Bank Bldg. Phone F1295. x15

NEW SILVERTON BUILDING; HILL, CORner 16th; desirable storerooms, suitable any retail business, especially stationery, housefurnishing, delicacy and butcher, connection with established grocery. BROADWAY 1652. (Furniture and 6-year lease above, 42-room apartments, for sale.) x15

WANTED—BY ONE OF THE LARGEST and most successful real estate companies in the best city in North America—Seattle—a salesmanager to handle salesmen and subdivision work. Our business requires a high-class man with a successful record. No others need apply. McLAUGHLIN REALTY CO., 1107-08 American Bank Bldg., Seattle, Wash. 15

FOR SALE—A RETAIL STORE, NEAR Broadway, right in the path of heavy travel; owner leaving city, offers place at a tremendous sacrifice. Free and clear of debt. Just the business for an energetic man or woman. Owners only can get particulars by addressing Y, box 231, TIMES BRANCH OFFICE. x15

NEW THEATER TO LEASE; LARGEST AND only first-class one in town; rent of stores, hall, etc., makes theater $2000 per year more than rent free, or will take partner position, salary $100 per month, to act as treasurer; must have $6000. Write or call. President MAJESTIC THEATER CO., 31 Charles Hotel, San Bernardino, Cal. x15

FOR SALE—$120; IF YOU ARE TIRED looking for a grocery see me; I have a place, cheap rent, centrally located, doing a good cash business, no delivery, making $150 per month; this is no fake; owner going away. For particulars call or write 1411 W. 16TH ST. 15

WANTED—PARTY WITH SMALL CAPITAL to become actively identified in the local offices of the company. It is the best paying proposition on West Coast of Mexico, paying you better than 20 per cent. on your money; fullest investigation solicited and preferred. 1003 UNION TRUST BLDG. 15

FOR SALE—OR EXCHANGE, CASH GROcery and action store located on W. Jefferson; rent $15 a month, which includes two living-rooms in the rear; stock is new and the best; will invoice about $1000; will take part or all cash; good vacant lot. Apply 1822 W. ADAMS ST. 15

FOR SALE—GOOD BUSINESS OPENING for bright energetic woman or man, preferably one with some experience newspaper writing or advertising soliciting; can invest small amount part of your time. Call Monday 9 to 10:30 a.m., 941½ S. SPRING ST. 15

SEE US FOR BUSINESS CHANCES.
For example—$1800, half interest in a good paying business; good income, cost owner $1800, for quick sale will take $1000. Look this up at once if you want a bargain. See our ad under Alhambra. 2 West Main, Alhambra. D. A. ROSS & CO. x15

WANT PARTY HAVING $2500 CASH. POSitively guarantee 30 per cent. clear profit within few weeks. Clean-cut, legitimate proposition which must be handled immediately. Thorough investigation will prove above statement. No triflers need answer. Address B, box 92, TIMES OFFICE. 15

TO LET—EQUIPPED MODERN GARAGE. Business established. Apply 942 S. OLIVE ST. House Phone 10627. 15

FOR SALE—LADIES' AND GENTLEMEN'S hairdressing and manicuring parlors. Best line of trade and doing fine business, but must sell on account of family affairs. Any one or two women can make splendid income as well as salaries. For terms address Y, box 182, TIMES OFFICE. 15

GROCERY, BOYLE HEIGHTS, NO NEAR competition; four living-rooms and barn, only $20; young horse, harness and wagon, with stock and fixtures, $600; cash trade $20; can be increased if credit given; householders. CARPENTER-WETMORE CO., 213 Mercantile Place. 15

FOR SALE—GROCERY STORE AND POST-office, located at nearby town; this place does a good business and is paying well; $1250 cash will handle it, balance on time. Come in and see about it. We have others. STEARNS & WHITEFORD, 415 S. Hill st. x15

FOR SALE—MERCHANDISE—
See special bargains offered by Los Angeles department and other stores in the classified columns under above heading. Splendid opportunity to practice economy. Specially selected articles at cut rates; alphabetically arranged.

FOR SALE—GOOD PAYING LIVERY, FUEL and feed business, cost $5000; invoices $3000; 4 bay horses; 4 light spring wagons; 1 business buggy; 6 runabouts; 1 surrey; also a miscellaneous assortment of saddles, harness. Price $2000; $1000 down; will sell livery separate. Apply 111 N. BOYLSTON. x

FOR SALE—ICE CREAM, LIGHT LUNCH-eon and candy store, small payment down, balance small monthly payment to be made out of the profits; on account of too many stores; rent very reasonable; sales average $25 day. Address Y, box 46, TIMES OFFICE. 15

IF YOU WANT A GOOD LIVERY STABLE in a live city, where you can make some money, we have the best offer in California. Fine run of business and first-class equipment. Best of reasons for selling. If interested, address Y, box 104, TIMES OFFICE, and we can "show you." x

FOR SALE—LAUNDRY ROUTE; FINE horse and wagon; all family trade; $65 per week; only $650; also a stock of groceries at your own price; cigar stands, barber shops. See LAWSON & OLIVER, 215 Mason Bldg., corner Fourth and Broadway. 14

FOR SALE—LARGEST SHOW CARD SHOP in town, doing good business. Owner leaving town.
A bargain for the right party.
Address B, box 194, TIMES OFFICE. 15

FOR RENT — SPLENDIDLY LOCATED store rooms, fine location for restaurant and confectionery; gallery for month's rent free. Suburban town. CONRAD, 1137 S. Hope st. Phone

FOR SALE — CORNER GROCERY, $750 stock, fixtures, horse and wagon. Phone SOUTH 3662. 15

FOR SALE—CIGAR, NEWS AND CANDY store at beach, clearing $250 monthly; only $600. 321 MASON OPERA HOUSE. 15

BUSINESS CHANCES—
For Sale.

FOR SALE—PATENTS, STOCK, ETC., OF article costing 5c, easy seller 25c; can be made anywhere. No fake. Makes dandy mail order proposition. Good reasons for selling, $1500, take part trade. Address Y, box 228, TIMES BRANCH OFFICE.

UNUSUAL OPPORTUNITY FOR LADY OF refinement with capital of about $2000, to connect with high-class institute; active services desired but not essential; good income. Address X, box 233, TIMES BRANCH OFFICE.

FOR SALE—NICE, CLEAN STOCK GROceries; one of the best locations in city, only 4 blocks from Broadway; sales average $250, mostly cash. A bargain if taken this week. Owner called away, account business. Cash only. 632 W. SEVENTH. x

RESTAURANTS FOR SALE. I HAVE A good list of cafes, cafeterias and restaurants that are the best bargains in city, good leases, easy rents and fine locations. Call, investigate. TUCKER & MARKS, 125 East 2nd st. x15

FOR SALE—GROCERY AND FIXTURES cheap, $625; good store and cottage together; rent and phone free until September 1; $400 insurance free; can move stock and fixtures if desired; must sell; have other business. 1020 E. NINTH ST., corner Kohler st. 15

A MAN WITH MERCANTILE EXPERIence and not past the age of business activity, and having $2000 in cash, may learn of a safe, permanent and profitable investment by addressing Z, box 185, TIMES OFFICE.

RESTAURANT—
FURNISHED COMPLETE.
CHEAP RENT. CHEAP RENT.
First-class restaurant man wanted at once; get business first-class hotel, as well as trade from street. See CLOSE, 311 Merchants' Trust Bldg. x21

WANTED — GOOD, RELIABLE MAN FOR secretary and treasurer of new company; must take working interest; salary $150 per month and share of profits. LOUIS J. MOQUADE COMPANY, 304 E. Ninth st., Los Angeles. 15

FOR SALE—COMBINATION BILLIARD AND pool tables, with complete outfit; must be little in private family, on account of moving from city will sell at a bargain. Call or address 622 W. HELLMAN BLDG. 'Phone Home F1372. 15

FOR SALE—GROCERY STOCK, FIXTURES and property, corner 60x125, opposite school; daily sales $25; stock clear; must sell before August 20; $1150 cash for equity; good proposition. 2136 ATLANTIC AVE., Long Beach.

WOULD YOU INVEST $2500 IF YOU HAD absolute assurance of doubling your money in one year's time; no "get-rich-quick" scheme; no agents or pikers wanted; an opportunity to become independent for life. Address B, box 162, TIMES OFFICE.

$3500—GOOD BUSINESS MAN OR LADY TO take ¼ interest in business that will pay $75 per month on investment. Money secured by first mortgage on city real estate. Entirely new proposition; big money maker. Address T, box 142, TIMES OFFICE. x15

WANTED—INTELLIGENT GENTLEMAN IN office, salary $150 per month; must be willing to invest $2500; do not answer this ad unless you have the money and know a good proposition when you see it. Address T, box 141, TIMES OFFICE. x15

HAVE BUSINESS CLEARING $6 PER DAY. Good all the year, equipment cost over $300; can't attend to it. Will sell cheap for cash or exchange for clear lot, payment on bungalow or automobile. Address or call, room 18, Pavilion, REDONDO BEACH. 15

I HAVE $50,000 TO LOAN AT 5½ PER CENT. Any amount. $35, grocery; $1200, some good rooming-houses; 2 lots at Watts to trade for horses or cows. Rooming-house close in at a bargain. Make offer. See LUNN, 149 S. SPRING.

FOR SALE—A FIRST-CLASS DAIRY, WITH all of outfit for the business, at inventory; no bonus; will require about $2000 to handle, and will net $150 per month. Will consider lot not to exceed $1000 in exchange. Address Z, box 13, TIMES OFFICE. 15

WANTED—MAN TO ACT AS TREASURER or of oil corporation now forming; own 640 acres land adjoining big producing wells; none but reliable parties need answer; small investment required. Address Z, box 216, TIMES OFFICE. x15

WANTED — A DRUGGIST TO PUT A stock in the corner of 50th and Central; the store will pay $50 a day; rent free; this is worth looking up. Call THE HOME SANATORIUM, 50th and Central ave. Phone 23053, or South 434. 15

FOR SALE—AUTOMOBILE RENTAL BUSIness; cars, location and trade the best. Established four years. Pays about 100 per cent. per year. $4000 cash, balance time. No trade considered. Address C, box 62, TIMES OFFICE. 15

FOR SALE—OR EXCHANGE — A NICE clean business paying from $300 to $500 per month net; will sell or exchange for unincumbered real estate. Call or address 607 S. LOS ANGELES ST., city. Phone Sunset Main 5735. 15

WANTED—PARTNER TO JOIN ME, GIVing his services in best paying business; put in a little money and pay back 100 per cent. investment out of profits you get from business; good salary with short hours and pleasant work. Address B, box 128, TIMES OFFICE. 15

FOR SALE—GROCERY IN FINE LOCAtion, good business, cheap rent, stock and fixtures reasonable. Must sell on account, go make offer. Consider good lot for part. AMERICAN INVESTMENT CO., 440-441 San Fernando Bldg. x15

FOR SALE—12 ACRES LAND WITH FLOWing well of mineral water, enough for bathhouse, plunge and bottling works; 14 miles from Los Angeles on electric line. CYRUS TRUEBLOOD, 122 N. Bright ave., Whittier, Cal. 15

FOR SALE—A MANUFACTURING BUSIness, nicely started; will require about $2000 and right party can make a big thing; located in L. A.; reasons for selling too many irons in the fire. Address 420 S. BROADWAY, 3rd floor, Heywood. x20

RELIABLE, PROGRESSIVE FIRM SOLICits good business opportunity; have more clients than openings. All details confidential. Make your price right and get ready to quit. Address Y, box 227, TIMES BRANCH OFFICE. 15

FOR SALE—OR EXCHANGE—GOOD PAYing business at near by town, will clear $300 month or more; will take $1200 cash or real estate; fine. CARDWELL, 307 Grant Bldg., 6th and Broadway. Phone 3464, Main 4178. 15

FOR SALE—MAIL ORDER AND MANUfacturing business, cost $1; sells for $5; patent fountain drafting pen; no competition; $250 stock; an exceptional opportunity; price $1000; terms. Address Z, box 208, TIMES OFFICE. 15

FOR SALE — GROCERY STORE, GOOD stock of groceries, cigars and candy; also fine fountain and fixtures, at a bargain; good neighborhood, new mission building, living-room, cheap rent and lease. 2714 S. FIGUEROA. 15

FOR SALE—AT YOUR OWN PRICE, ESTablished sample millinery parlors, in heart of city; fine trade; splendid location. Three large windows. Must go away. Have to sell by Tuesday. 614½ S. BROADWAY, 2nd floor. 15

FOR SALE—$600. PROSPEROUS MILLInery business. Fall stock all in. Big invoice. Nice fixtures. Business established 4 years. Owner leaving city. PHONE TEMple 612.

FOR SALE—OR EXCHANGE. 1-4 INTERest in automatic switch, for streets and railways, operate while car runs full speed; also eliminates present block system. Address C, box 84, TIMES OFFICE. 15

BARBER SHOP, SAN DIEGO.
Desirable 5-chair shop. Excellent location. Good lease. Will sell or will rent completely furnished. Apply 304 S. LOS ANGELES ST. 15

FOR SALE—BAKERY ROUTE, CLEARING $25 per week; will bear inspection; must sell on account of other business. Call after 6 or any time Sunday. 1302 EAST 6TH PLACE. 15

$325; EXCELLENT CIGAR STAND, NEAR fine hotel, clearing $150 monthly, absolutely best bargain in city; come see it today. DUMONT & CO., 244½ S. Broadway, room 12. x15

FOR SALE — IF YOU WANT A NICE, clean, little refreshment stand, ice cream, cold drinks, and light groceries, about $500, 4 good rooms upstairs, elegant location, see MR. KEELING, 5901 Moneta ave. 15

PLUMBING BUSINESS, OLD ESTABLISHed, low rent, good stock tools, fixtures, business and location; party line of gas stove fixtures and lights; will stand investigation. Address B, box 145, TIMES OFFICE. 15

FOR SALE—NEW AND 2ND-HAND FURniture store on S. Main, doing a good business; must be sold this week, as owner is going away; J. A. MALONE, 205 Mercantile Place. Phone F6775, B'dway 1190. 15

FOR SALE—CENTRAL CALIFORNIA DAILy newspaper; good business, good climate; disagreement of partners only reason for selling. Price $2500. Address B, box 179, TIMES OFFICE. x15

ANY ONE OWE YOU MONEY? I'LL GET it. Reputation established. I "get the money." Bank references. NICK HARRIS, 210 Lankershim Bldg. Collections. Main 1783.

WANTED—TO MEET OR CORRESPOND with reliable parties desiring to take interest in a sound, legitimate irrigation project in Arizona. Address B, box 145, TIMES OFFICE. 15

FOR SALE—HARDWARE STORE IN CITY. This place does a good business and is paying well. Call and let us tell you about it. STEARNS & WHITEFORD, 415 S. Hill st. x15

FOR SALE—GRAND OPPORTUNITY TO buy 50 feet or less of very close-in W. 3rd st. business frontage cheap. Close to tunnel. Must be sold. Make an offer. Phone TEMPLE 128 or 1703 TEMPLE ST. 15

EXCEPTIONALLY GOOD INVESTMENT; guaranteeing fully 100 per cent., 6 months, open to investor, with $5000; will stand full investigation. Address A, box 14, TIMES OFFICE.

FOR SALE—SHOE REPAIR SHOP, GOOD business, very reasonable. 1020 W. FIRST. 'Phone A4851. 15

BUSINESS CHANCES—
For Sale.

TO LET—APARTMENT HOUSE.
41 rooms, unfurnished, located near Santa Fe and Salt Lake depots; within call; will lease, first year, $50; second year, $65; third year, $75. Afternoons, 938½ S. SPRING ST., room 35. x15

WANTED — LADY PARTNER WITH EXtensive eastern acquaintance, and $1500, to extend light, clean business, and fill present orders. No competition. Business practically cash. References exchanged. Address A, box 127, TIMES OFFICE. 15

WANTED—BEST OPPORTUNITY HAVE ever had to offer; $250 puts you in possession of half interest in old established, splendid paying business; no risk in this; any man of ordinary intelligence can handle this. See EMICK, 634 Union Trust Bldg.

FOR SALE — GROCERIES, BAKERIES, delicatessens, restaurants, cafeterias, candy, fruit and cigar stands, all prices, all localities; all inspected by us. CARPENTER-WETMORE CO., 213 Mercantile Place, Broadway 1318. 15

$60 BUYS HALF-INTEREST IN A PHOTOgraph gallery with a man of 16 years' experience; young man or lady preferred. This is a No. 1 location on Broadway. Who will teach you the business. Address B, box 209, TIMES BRANCH OFFICE. 15

OPPORTUNITY FOR ACTIVE BUSINESS man with five thousand dollars to secure interest in plant manufacturing staple article; will deal with principals only. For confidential interview address A, box 37, TIMES OFFICE. 14

FOR SALE—FIRST-CLASS WHITE RESturant in one of the best small towns on the coast. About 45 miles from Los Angeles. Close investigation will prove value of property. Inquire of OXNARD COURIER, Oxnard, Cal. x17

FOR SALE—OR WILL EXCHANGE FOR desirable real estate, half interest in practical patent saw filing device; will demonstrate and give full particulars as to manufacture and so on. Address Z, box 6, TIMES OFFICE. 15

FOR SALE—HARDWARE, TINNING AND plumbing business in one of the best country towns in Southern California. Will sell at invoice; stock and tools about $2000. Must have cash. Address B, box 28, TIMES OFFICE. 15

FOR SALE—HALF INTEREST IN FIRST-class cafe and confectionery; fine equipment; long lease; low rent; outside town; buyer must manage business as owner is away most of time. Call afternoons, 2 to 3. MRS. BOWMAN, 512 S. Spring. 15

WANTED—BUSINESS ASSOCIATE WITH five hundred dollars, ground-floor opportunity; absolutely safe and big money maker; fine opening for right party with good references and the cash. Address Z, box 231, TIMES OFFICE. 15

ROOMING HOUSE, 40 ROOMS, WORKING man's home, close in, close to car, best bargain in city. This is a snap as to investment, cheap rent, only little over $2 per room good lease. Call get busy at once. TUCKER & MARKS, 125 East 2nd st. x15

CAFE FOR SALE; THAT CLEARS FROM $200 to $300 per month; liquor license, doing big business all the time, fine location, best city; will stand thorough investigation. Price good. Call TUCKER & MARKS, 125 East 2nd st. x15

FOR SALE — GOOD OPPORTUNITY FOR live man; ¼ interest in light mfg. business. Have patent applied for, compelled to sell on account of health; small capital needed. 2111 ADAIR, first street west San Pedro and 21st. 15

FOR SALE—FIRST-CLASS CIGAR STAND, investoring $1200, in prosperous beach town, doing a fine business. Must be sold immediately to satisfy creditors. Inquire BOARD OF TRADE, 230 Lankershim Bldg. x

FOR SALE — $175; SHOE SHOP; ALSO park amusement business; boats, refreshments, ice cream; a money-maker. JAMES THOMPSON, 438 Mason Bldg., corner Fourth and Broadway. 15

TIMES BRANCH OFFICE, 121-B S. SPRING st. Advertisements and subscriptions left at the new Spring street office of The Times will receive as careful attention as at the main office. Subscription rates, 25 cents a month.

FOR SALE—$500 BUYS ELEGANT WHOLEsale business; big results from money invested; no wild-cat scheme; other interests call me away; must be sold this week. Particulars, 830 LANKERSHIM BLDG.

WE WANT STORES AND BUSINESS places for real estate. Have 200 customers with houses and lots to trade for grocery stores and other business places. What have you? See PORTER, 322 Grant Bldg. x15

BUSINESS CHANCES INVESTIGATED BY detectives of NICK HARRIS AGENCY. Use detectives now and avoid a probable loss of hundreds of dollars. Main 3783. 230 LANKERSHIM BLDG. Bank references.

BAKERY FOR RENT, DOING GOOD BUSIness, the best chance for a man with little money to start in business, in Santa Barbara. Address PAUL GUTMAN, 624 State st., Santa Barbara. x18

IF YOU HAVE ONE THOUSAND DOLLARS and would invest it where it would grow to twenty thousand dollars inside of two years' time, more if desired, call and investigate. Address X, box 91, TIMES OFFICE. 18

FOR SALE—FIRST-CLASS CIGAR STAND, choicely located in heart of city's business section; investoring $1000. Must be sold to satisfy creditors. Apply at BOARD OF TRADE, 230 Equitable Savings Bank Bldg. 15

FOR SALE—WELL-EQUIPPED HATCHERY, including poultry supplies invoicing about $475; excellent opportunity for adding small poultry stock. Inquire BOARD OF TRADE, 230 Equitable Savings Bank. 15

FOR SALE—RESTAURANT AND FIXTURES in a good town where there is good business. Must sell on account of ill-health. Key at McNUTT'S SECOND-HAND STORE, North 4th st. Hawthorne, Cal. x15

UP-TO-DATE GROCERY STORE; LARGE cash trade, cheap rent and light expenses. Sales average over $160 per day; fine location. This is a great bargain. Address B, box 184, TIMES OFFICE. 17

AN LEASING CITY; WILL SELL OR trade for clear property, a first-class retail business; will stand investigation. Address Y, box 277, TIMES BRANCH OFFICE. 15

$600 BUYS GROCERY, FRUIT AND CONfectionery, close in; rent $30; paper agency pays the rent; doing nice business; investigate this.
CITY REALTY CO., 460½ S. SPRING. 15

CIGAR STAND, LARGE OFFICE BUILDing, fine fixtures, clean stock, low rent; price $750; good reason; other stands, any price. CARPENTER-WETMORE CO., 213 Mercantile Place. 15

WANTED—GENTLEMAN OR LADY WITH $1500 to take active interest in paying merchandise business that is well established; investment secured; address Z, box 205, TIMES BRANCH OFFICE. 15

BUSINESS FOR SALE CHEAP; GOOD PEDdling route, complete with team and outfit, clearing from $5 to $10 per day, for sale for $250; going away cause of selling. Call at 1236 E. 27TH ST. 15

FOR SALE—IF YOU ARE LOOKING FOR an investment that will make you money every day in the year, call at the CALIFORNIA CAFE, the best located lunch wagon in California, Venice. 15

FOR SALE—BEST GARAGE PROPOSITION in Southern California; fully equipped and doing a good business; must get out on account of health; requires $6000. Address B, box 25, TIMES OFFICE. 15

MEAT MARKET FOR SALE, DOING GOOD business, good prices, two horses, 2 wagons, fixtures, all for $600; will stand investigation; close to city; must sell. Address Y, box 78, TIMES OFFICE. 15

FOR SALE—FIRST-CLASS PLANING MILL with sash and door department; also fully equipped planing room machinery; price $15,000, half cash; cost $27,000. E. HILL, 360 Going st., Portland, Or.

FOR SALE—GROCERY STORE, DOING A large cash business, in a fine location; trade rapidly increasing; owner going east; this is a fine chance to make money. Address Z, box 12, TIMES OFFICE.

SODA FOUNTAINS AND SUNDRIES. SPEcial prices on second-hand fountains of various shapes and sizes. WERER SHOWCASE & FIXTURE COMPANY, 320 S. Los Angeles st. x

FOR SALE—BEST DAILY NEWSPAPER and job office in Southern California city of 20,000 class. Money maker. Snap for quick deal. Address Y, box 13, TIMES OFFICE.

WANTED—PHYSICIAN OF ANY MEDICAL school to buy office equipment and take practice; good opening. Address J. W. COPPS, Hotel Roanoake, San Bernardino, Cal. 28

FOR SALE—$500 FOR PART INTEREST IN patent automobile tire-puncture-proof tire; money to be used for patent fees and to manufacture the tire. Address C, box 25, TIMES OFFICE. 17

$600 STOCK LADIES', CHILDREN'S AND Infants' goods, fixtures and lease, fine location, old established money maker; $2000 buys everything. A bona fide bargain. Address Y, box 201, TIMES BRANCH OFFICE. 15

FOR SALE—NEW BAKERY; ALL EQUIPped for business; new brick oven; new location; no competition; small capital required; also upper modern flat. Inquire OWNER, 1323 W. Jefferson st. 15

FOR SALE—WHOLESALE LIQUOR BUSIness having good family trade; will pay to investigate; ill cause; serious accident for the reason of selling. Address Z, box 130, TIMES OFFICE. 15

WANTED—A GENTLEMAN OF MEANS TO join syndicate of $30,000 for purchasing, at a bargain, block of first mortgage 7 per cent. bonds on income realty. Address X, box 73, TIMES OFFICE. x15

PROFITABLE INVESTMENT OPENINGS wanted. Capital in large or small blocks, for stocks, bonds or business opportunities. Address in first instance, ATTORNEY, box 144, Bridgeport, Ct. 15

WANTED—WOULD YOU INVEST A LITTLE money in a good money-making enterprise if you could get security making you as safe as if your money lay in the bank? Then write us. Address A, box 257, TIMES OFFICE. 15

BUSY.

RUSH WORK ON HUGE HOTEL.

Board of Education Authorizes Three New Schools.

Valuable Donation to Further Educational Project.

Continued Activity in the Country Towns.

SAN DIEGO, Aug. 14.—The Southern California Hardwood Company is determined to complete the interior of the gigantic U. S. Grant Hotel by New Year's in compliance with its contract. The mills of the company in Los Angeles are busy turning out the windows and doors, while a force of carpenters is expected here soon to put them in place. The finishing touches on the cement work are now in progress. D. P. Hatch, A. H. Sweet and Arthur Wright, attorneys for the hotel company, have filed in court here a certificate showing the bonded indebtedness of the company to be $400,000 and the capital stock to be $1,600,000. The attachment suit of Carl Leonardt against the hotel property has been ordered released by order of court, as a bond for $150,000 has been filed by the company, which is security for all claims against the structure.

The Board of Education this week awarded contracts for the completion of three small school buildings. Eleven bids were received, ranging from $4600 to $5684 for each of the buildings. Charles C. Gruell of San Diego was the lowest bider and was awarded the contract for all three structures.

Bishop Johnson is figuring on the construction of a large building to be used as a school for boys. The location will be at First and Redwood streets. He is also negotiating for the erection of a large building for a girls' school at La Jolla. He has several free offers of sites there, but has not yet made a selection. Miss Virginia Scripps has donated to the girls' school a tract of land valued at $10,000.

Numerous other building projects are in contemplation to be consummated within the next few weeks.

Notwithstanding the season of midsummer dullness, realty sales are now and then recorded involving both residence and business property. One firm during the week sold to the total amount of $21,800. These sales by J. A. Rice & Co. included two lots at the southwest corner of Tenth and G streets to a local business man who will at once begin the erection of a one-story brick building on the lots which are 100x100 feet. The price is reported to be $15,000. The property was sold by L. F. Bass.

The same firm sold for Harry Rudder to a local investor a single lot at the southeast corner of Stathe and Kalmia streets, for $2800. A new cottage is to be erected on the site.

Another sale was the purchase by J. B. Brooks from Sherwood S. Wheaton of a lot on Fifth street near Walnut, for $2500. The purchaser will build a home there. William Shaw bought the west half of two lots on C street between Nineteenth and Twentieth, for $1500. He will build a cottage there.

MOVING SEAWARD.

INTERIOR PEOPLE LIKE BEACH.

BALBOA, Aug. 14.—Ed Roberts, president of the San Bernardino National Bank, recently purchased two lots here and will build at once. A. M. Ham of San Bernardino has purchased a lot of H. C. Hall and will immediately put up a fine beach bungalow. Mrs. Rose Ashley has bought a lot on Newport Heights. C. C. Butterfield of Santa Ana is erecting a new home here. Joseph H. Walker has completed his $2500 bungalow at Bayside.

The Pacific Electric station at Palm street is nearly complete. A platform is under way and a freight office will be run in connection.

Realty is active and a general increase in sandspit property is looked for at any time. The Newport Bay Investment Company report that nearly all their property is sold.

The improved service on the Pacific Electric seems to act as an incentive to bring interior people to the beach. Within the past week the influx from Los Angeles and vicinity has been a marvel.

Charles Way, senior member of the firm of Way & Driggins, operating groceries in Los Angeles and Balboa, has purchased property at Park Place and will immediately begin the erection of a home here.

Progress at Balboa Island has been somewhat delayed by the collapse of one hundred feet of sea wall, which was built too hurriedly. The dredger is rushing the work of deepening the channel in front of the isle and is working day and night with a large force of men.

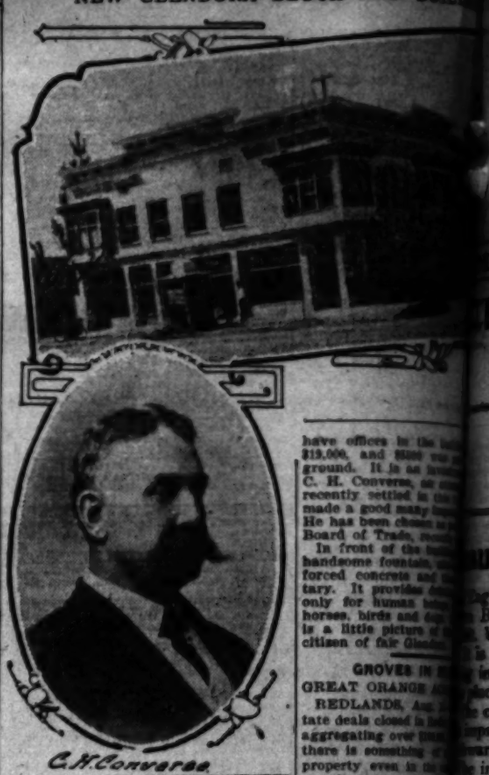
NEW BUSINESS BLOCK.

LAWYER BUILDS IMPROVEMENT.

GLENDORA, Aug. 14.—The illustration on this page shows the new Converse block at progressive Glendora, on the corner of Michigan avenue, the main street of the city, and the Pacific Electric car line from Los Angeles. The block, as indicated, is a two-story affair, 60x84 feet and of Class A construction, being reinforced concrete all through. On the ground floor are four stores and above are offices, with the Odd Fellows' hall occupying a part of the floor. The Board of Trade of Glendora and two water companies have offices in the building. The cost was $19,000, and Hiram Converse, on whose ground it is an investment, C. H. Converse, who recently settled in the city, made a good many friends. He has been chosen as a member of the Board of Trade, mentioned.

In front of the building is a handsome fountain, which is forced concrete and is ornamentary. It provides water not only for human beings, but for horses, birds and dogs. There is a little picture of the fountain citizen of fair Glendora.

NEW GLENDORA BLOCK AND BUILDER



C. H. Converse

BUSINESS CHANCES—
For Sale.

FOR SALE—LAUNDRY ROUTE; CLEARS $25 week. $475. BURSON & DUSCH, 531 H. W. Hellman Bldg. Phones Main 4959, A4423. x15

CRETOR'S PEANUT AND POPCORN MAchine, good location, $200 cash. Call see for yourself; Pier ave., Ocean Front. O. I. BARNUM, Ocean Park. x15

FOR SALE—OR EXCHANGE, MY INTEREST in 14-room furnished flat, for $75; rooms all full, making money, 3016 MAIN ST., Ocean Park, between Marine and Pier ave. x15

$200 BUYS THE BEST PAYING LITTLE lunch counter on Fifth; 14 stools, taking in $30 daily; near Arcade depot. Apply 824 FIFTH ST. x15

FOR SALE — DRUG STORE, PRICE $4000; rent $25; sales $27; one of the best suburban stores in city. PACIFIC COAST DRUG AGENCY, 229 Douglas Bldg. 15

AN OPPORTUNITY SELDOM DUPLICATed; must raise $4000 this week; will sacrifice $1000 for quick sale. Address B, box 14, TIMES OFFICE for interview. 15

FOR SALE—A SMALL GROCERY BUSIness with buildings; also 2 large date palms. Phone 72283 or address 2627 WEST PICO. 15

FOR SALE—BAKERY AND CONFECTIONery; investigate this if you want a good business. 1258 Gardena. 15

FOR EXCHANGE—GOOD 6-ROOM HOUSE, southwest, for city drug store. Address W, box 12, TIMES OFFICE. 15

FOR SALE—LAUNDRY ROUTE, CLEARing $20 week; good wagon and horse. Address Z, box 134, TIMES OFFICE. 15

FOR SALE—PHOTOGRAPHIC STUDIO; fine location; well equipped; $75. Address Y, box 267, TIMES BRANCH OFFICE. 15

WANTED—A BACKER FOR VAUDEVILLE act. Phone West 2250, or address T, box 62, TIMES OFFICE. 15

FOR SALE—GOOD SALOON PROPOSITION; downtown location. Address B, box 125, TIMES OFFICE.

FOR SALE—AT YOUR OWN PRICE; BUSIness clearing $75 monthly. Owner must leave, make offer. 806 East 6th st. 15

FOR SALE—TIMES ROUTE, 450, CLOSE in. BURSON & DUSCH, 531 H. W. Hellman Bldg. Phones Main 4959, A4423. x16

FOR SALE—MEAT MARKET, DOING GOOD business, in good suburban town. HOME PHONE 57229. 15

FOR SALE — GOOD PAYING BUSINESS; will invoice and no bonus. Address D, TIMES BRANCH OFFICE, Long Beach. x15

FOR SALE—OR RENT—FERTILIZER FACtory; in good working order. Call up 3173. Call Monday morning. 15

WANTED — TO INTEREST ENERGETIC man in good live proposition. See me quick. PHONE F4444. 15

FOR SALE—BAKER'S ROUTE, BEST IN the city. Terms. Address 2514½ South Bunker Hill ave. F. T. DAVIS. x15

WEEKLY NEWSPAPER AND JOB OFFICE for sale, $2500; half down. STANDARD, San Leandro, Cal. 17

FOR SALE—¼ INTEREST IN MOVING picture show, $300. Address JOHN POWER, Anaheim, Cal. x18

BIG MONEY FOR AGENTS TO SELL ALlen both appliances. See general agent, Tuesday p.m. 1018 E. 32ND ST. 15

FOR SALE—CONTROLLING INTEREST IN best mountain resort in Southern California. Address C, box 169, TIMES OFFICE. 15

DRUG STORE, OWNER NOT REGISTERED, must sell; near invoice. See GILKEY, 424 South Hill st., Los Angeles. 15

FOR SALE—GROCERY, CORNER STAND, doing good business; owner engaged in other business. Call SOUTH 1475. 15

$375 BUYS DANDY CIGAR STAND; FINE location; rent $15; big bargain. See 108 S. BROADWAY. 15

WANTED — TO TRADE LOT AT LONG Beach for laundry route. Call 846 FRANCISCO ST. 15

TO LET—LEASE OF STORE FOR SALE. Best location. Rent reasonable. 264 S. MAIN. 15

FOR SALE—WELL ESTABLISHED MILlinery business. Address A, box 200, TIMES OFFICE. 15

FOR SALE—BARBER SHOP; $35, $20 CASH, balance $10 per month; 5 modern living rooms, rent $15. 1011 GRATTAN ST. 15

HAVE GOOD PROPOSITION FOR SALOON man with $4000. Call mornings at 433 Union Trust Bldg., 4th and Spring. BERNHARD. 15

FOR SALE—NEW SHOP GOOD FOR SHOE or barber shop. Must be sold. 2615½ W. WASHINGTON ST. 15

$350—HOTEL 24 ROOMS, RENT $30, LONG lease; $4000, working and only hotel, clears $200 month. OWNER, 2741 E. 16TH. 15

FOR SALE—GROCERY AND MARKET, IN S.E.; lease; rent $25; price $1350. South 2394, or 722 E. 33RD ST. 15

A FINE BREAD AND PASTRY ROUTE with horse, wagon and buggy; will sell cheap if taken quickly. 2931 E. SECOND. 15

FOR SALE—GOOD-PAYING BUTTER AND egg route. Call 1800 E. VERNON AVE. 15

FOR SALE—COFFEE AND LUNCH ROOM; a bargain. 627 E. FIRST ST. 14

FOR SALE—CHEAP, BATH HOUSE. TEN bathrooms. 537 E. FIRST ST. 20

FOR SALE—A RELIABLE RESTAURANT. 1254 W. WASHINGTON. 15

FOR SALE—TIN SHOP; SHOP FOR RENT. PHONE BROADWAY 2704. 15

BUSINESS CHANCES—
Wanted and Miscellaneous.

WANTED—A GROCERY STOCK; I HAVE a nice modern 6-room house in fine locality

The Incline Runs 'Till Midnight

THE MT. WASHINGTON EAGLE

VOLUME 1 — MT. WASHINGTON, SUNDAY, AUGUST 15, 1909 — NUMBER 3

The Mt. Washington Eagle

Published Sundays in the Interest of
MT. WASHINGTON

Paid Circulation, 10,000 Copies—Largest in the World of Any Similar Publication.

A. ST. C. PERRY, ... GENERAL MANAGER.

Office—140 West Fifth Street, Los Angeles
Ground Floor Security Building.

...iful Mt. Washington Brochure

...e has received is first copies of the handsome Mt. Wash... brochure, issued by the Robt. Marsh Co., general agents ...Washington.

...s indeed a masterpiece of printers' and engravers' art—de... beautiful illustrations the magnificence of this glorious ...

...ver—done in five colors on heavy feather-edged stock—...pressionistic painting of a Mt. Washington slope, by David ..., a young Los Angeles artist.

...inside pages are illuminated with pencil sketches in black ...ish tints, which convey to the reader—far better than words ...tiful improvements now being carried out on Mt. Wash... They represent the associated efforts of several of Los An... ...ists colony.

...text is by Charles R. Stuart.

...ost of the brochure makes indiscriminate circulation pro... It is the desire of the Mt. Washington management, how... ...t into the hands of all who are genuinely interested in ...ded residence site, and they extend through the Eagle an ...itation to all such to call for a copy.

Robert Marsh & Company
General Agents for
Mt. Washington
Ground Floor Security Building
140 West Fifth Street

Some Pages from Beautiful Mt. Washington Brochure



3000 VISITORS LAST SUNDA

Incline Railway Does Anot... Record-breaking Business.

Over three thousand people w... registered last Sunday on the incl... railway. This is a tremendous b... ness considering the short time ... road has been in operation. It pro... that Mt. Washington is strongly ... the lime light of public interest.

Coolest Spot in Los Ange...

The cool ocean breezes that sw... over the lofty heights of Mt. W... ington temper the hottest weath... While the major portion of the ... is sweltering below, up on Mt. W... ington the weather is delightful. ... entire absence of dust and smoke ... adds to the joy of living on this be... tiful eminence. As a resident of ... mountain said recently: 'Search ... city and suburbs from corner to ... ner for an ideal living place and ... will always come back to Mt. W... ington."

Schedule
Of
Los Angeles & Mt. Washington Railway

Cars Now Running on Straight Schedule Time

WEEK DAYS—First car leaves each end at 7 a.m. Regular 30-minute service until 12 p.m.

SUNDAYS—Same as week days with regular 10-minute service if business demands it.

FARE—5 cents to summit of mountain. Residents may purchase books with 10 cent tickets. Street car fare to base of incline is 5 cents from any part of city. Take Yellow Carvenna cars ... Avenue cars.

A. ST. C. PERRY,
General Manager.

...TON VALLEY.

...ARDISTS ...E WORRIED.

...R THERE WON'T ...E JAPANESE.

...Condition of ... Are Unable to ... Enough to Attract ... Fruit Mar...

...ORDS OF THE TIMES.]

...ug. 14.—According to ... Japanese laborers ... more when the grape ... is fairly started. The ... are beginning worried over ...

...e is in the fact that ... demand condition of ... growers are unable to ... with whom to replace the Japan... ...ers. During last season ... received 2½ cents per ... on an average picker ... over it a day. But this ... conditions, the grower ... only 1½ cents, which ... sufficient.

...rowers, realizing the ... have been advertising ... an effort to induce ... to their home. So far their ... seems productive of but ... Naturally the reply to ... is that the laborers ... to work for the wages ...

...ers assert they will keep ...

...ISTRICT.

...ecord of the local ... of California Farm... would indi... ...ency in the east... ...

...ings have been sent, ... have been gleaned ... ...ers from the local ... ...ould fix the depres... ...ing to the result ... ...ge farms eastern ... ...ers that from now ... ...ll be present.

...ugust 1, one carload ... ...ed, as ... ...ed on the day ... ...ment is taken as an ... ...of the depression ... ...ar was caused ... ...ck of boxes and then ... ...ck of peaches ... ...ers will now ... ...ers from the ... ...ers on their ...

...ers of the Cali... ...ed from ... ...and an... ...ers has been ... ...months. The ... ...Mr. Melrose of Los ... ...ing a ... ...Seventh street.

...ers will be in closer ... ...with her of ... ...Clara ... ...a great ... ...primes.

...Lucy.

...ACTIVE DEM...

MANY VALUABLE ...

SOUTH PASADENA, ... George W. Wilson & ... following recent sales: ... to F. B. Dougherty of ... lot 70x110 feet on ... tween Orange Grove ... improved with a new ... low, the lot being ... flowers. The property ... a lot 50x130 feet on ... tween Mission and ... proved with a five-... Merrill estate of Cla... Caswell of Los Ange... feet, on the northwe... ridian and Magnolia ... tion of $2250. This lot ... with a modern bun... to W. F. Jackson. ... les, a lot 70x150 fe... Pasadena avenue, ... and El Centro, ... $1100. This lot was ... vestment.

...A. J. Padan has ... ...Wall Scott of Mon... 50x170 feet, ... bungalow at No. ... the consideration ... has bought this pro... and will move his fa... Nelson to E. M. Gre... ...ash., a two-acre ... Mr. Grantley will ... with a fine residence ... tion was not made ... understood to be a ... Oak-street frontage.

The real estate ... a strong investment ... real estate in this ... ...ing records show ... ...double those of last ... new Memorial Day ... ...pleted and street ... ...ture will probably ... the next week at ... 131 Centre street.

TWO NEW ...

MODERN COTTAGES ...

BAY CITY, Aug. 14. ... of Los Angeles has ... bungalow of five ... Seventh street for Ann ... Traene of Los Angeles ... calls for a ... ceilings in the living ... rooms. The ... ments. The ... Mrs. Melrose of Los ... ...ing a home on Seventh street.

...ANK, SAN ...

...William Mo... Kreigler, ... Richards, ...ing cottages ... ...Los Angeles Plano ... ...to Pro... ...ments.

...primary ... ...is un... ...party of ... ...on attack ...

...upon it in the courts. The grounds for the attack are somewhat similar to those on which was based the fight on the State law, and which was lost to the Socialists through a recent decision of the Supreme Court.

It is declared by the local Socialists that the city primary election law is void because it bars voters of the minor parties from casting ballots for the candidates of their choice at the general election, through the fact that, after the primary election, only the two candidates receiving the highest vote at the primaries may be voted upon.

This, the Socialists declare, gives a special privilege to the two strongest political parties and practically disfranchises voters who may be in favor of other candidates.

The exact manner of the attack has not yet been decided upon. It probably will be in the form of mandamus proceedings. The Socialists have named Fred C. Wheeler, A. R. Holton and O. E. Thompson as a committee to institute the proceedings. They will call a mass meeting of Socialists, at which plans for the campaign will be perfected.

CLANDESTINE.

MARRY FIRST, THEN TELL MA.

SAN FRANCISCO COUPLE WED AT BAKERSFIELD.

Bride of Eighteen Years Will Live With Mother-in-Law, Who Will Teach Her to Cook and Sew. Fiance Fails to Meet Her at the Railroad Depot.

[BY DIRECT WIRE TO THE TIMES.]

BAKERSFIELD, Aug. 14.—[Exclusive Dispatch.] Miss Alice Gomes, aged 18, left her parent's home in San Francisco last night, ostensibly to attend a concert. However, she slipped away to a train and arrived in this city this morning, expecting to meet her affianced, Charles Wilfor Painter. But Painter missed his train at Tehachapi and cooled his heels there until this afternoon. The wedding was performed this evening by Rev. E. R. Fuller at the Congregational parsonage.

Mrs. Gomes didn't know about the elopement until today. After the wedding the bride telegraphed the news North.

Miss Gomes and Mr. Painter met in San Francisco eighteen months ago. They became engaged secretly. The bride feared her tender years would cause her mother to seriously object. She was much disturbed when on arriving here this morning Painter failed to meet her. A telegram explained the delay and the girl registered at the Southern Hotel under her own name.

"We will live with Mrs. Painter," said the bride, "and she will teach me to cook and to sew."

HELPS CHILDREN.

The report of the Los Angeles Humane Society (for children) for the quarter ended in July shows the following: Complaints received and investigated, 226; calls on new cases, 515; calls on old cases, 455; children involved, 880; children relieved, 194; warnings given, 106. Children placed: In private families, 13; adopted into good families, 2; placed for adoption, 6; in hospitals, 6; in public institutions, 18; returned to parents or relatives, 10; taken to Juvenile Court, 33.

TOOT-TOOT!

THEIR SALARIES VS. FREE MUSIC.

CITY EMPLOYEES ENVY MUNICIPAL BAND FUND.

Some Who Did Not Get Increases Are Urging Councilmen to Undo Work of Budget Committee and Distribute Ten Thousand Dollars Among the Pay Rolls.

When Councilmen Blanchard and Dromgold, members of the budget committee, return from their vacations, they may find some of their work undone by the Council. But even at that they are voted wise by their colleagues for the work that is to be undone is the regulation of many salaries.

In a number of offices in the City Hall long faces are being worn because it has become known that increases were denied many and that others had been reduced. The list of changes has not been given out but it is known that the recall set is incensed because Oil Inspector Blackmar was raised to $200 while City Prosecutor Eddie was denied an increase. Eddie now receives $150 and he or his friends wanted $200. Likewise others who have been worrying along with $125 or $150 a month and who expected more are pricking their Councilmen to action in the hope of overruling the will of the budget committee. And through it all Chairman Wallace and Auditor Mushet will be left to face the storm that is promised for Tuesday's session.

The item of the budget deemed vulnerable and subject to raid for salary increases is the appropriation of $10,000 for a municipal band. Healy would rather suspend this and apply the money to the street labor pay rolls. Others think it might be reduced and distributed among overworked and underpaid employes. But, even if municipally-owned music must remain, the raiders will turn to Auditor Mushet's $180,000 general expense fund which he hopes to save to pay labor and material bills in the dry months next year.

The committee anticipated a howl from its pruning of everything and prepared for it by Wallace's explanation of the theory of the $7600 salary increases, outside the fire department, provided for. He explained that increases had been made only where the committee was fully satisfied that they were earned and that the one thing for the new Council to do at its first meeting next year would be to revise the entire salary ordinance according to true value of skill or position for he admitted the present arrangement is full of unjust differences.

Jump-Short Pie.

"Jump-short" pie was once eaten by the Rev. R. H. Barham, author of the "Ingoldsby Legends." He was visiting one of his parishioners, was asked to dine and have some "jump-short" pie. He did so and made a hearty meal. "It's very nice—tastes like lamb; why the odd name?" he asked. "Well, sir," said the host, "it is lamb. You see, the young lambs in the pasture try to get over the drains; a good many of 'em jump short, tumble in and get drowned. Then we hooks 'em out and puts 'em into a pie. Have another help, sir?" Barham declined.—[Exchange.

REPLIES to The Times Want ads. addressed to the Branch Office, No. 121 South Spring, may be left for delivery at the Main Office. They will be promptly sent to the Branch Office.

THIS IS THE NAME

Arlington Park Tract

No. 557

The Winner of the

$200 REWARD

—IS—

JOHN F. NOLAN, OCEAN PARK

Mailed August 1st, 10 A. M.

It was a case of the early competitor getting the reward. Our advertisement appeared Sunday, August 1. Mr. Nolan's letter was mailed the same day. Seven others suggested the same name for the tract, but they came in later. The names of these competitors follow in the order in which their letters were received:

GEORGE W. SEWARD, 309 W. 1st St. Mailed August 2, 10 p. m.

EUGENE GERVIS, Hotel Rookwood. Mailed August 5, 12:30 p. m.

W. CAMERON, 209 New High St. Mailed August 9, 9:30 a. m.

MRS. VERNON GLANDOR, 429 Towne Ave. Mailed August 9, 6 p. m.

ANNIE HEINTZ, 486 E. 48th St. Mailed August 9, 11 p. m.

MINNIE B. GLENDENON, 1642 4th Ave. Mailed August 10, 1:30 p. m.

MAUDE M. SCUDDER, 2749 Roxbury St. Mailed August 10, 11 p. m.

The $200 Has Been Paid Over to Mr. Nolan

Watch for the Announcement of **Arlington Park Tract** It Will Interest Everybody

GEORGE J. COTE SALES AGENT

Home A5161 — 720 H. W. Hellman Bldg. — Main 8684

The Proportion of Doctors.

Statistics compiled by a technical journal recently show that in Europe one physician can care for 1000 of the general population. If such a proportion holds good for Europe, it is reasonable to suppose that a similar proportion would be sufficient for the United States. And yet, according to the census of 1900, we had one doctor to every 594 of our population. It is estimated that the 1910 census will show at least 154,000 doctors in the United States. It is stated on authority that we are thirty-five years in advance of the natural requirem... and this, of course, means not ... suffering for the profession, but a... serious economic problem for the c... try.—[Cincinnati Enquirer.

SANTA BARBARA COUNTY.

PROGRESS AND PROSPECTS OF SANTA MARIA AND ENVIRONS.

A Coast City That Is Surging Ahead All Along the Line—Gas for Light and Power Going to Waste. Talk of Forming New County—The "Gusher" Oil District Very Active.

BY E. C. PENTLAND.

WHAT coast town north would you advise me to go to for business?"

was standing at a ticket window the Southern Pacific Railroad in Angeles when I asked this ques- of a gentleman at my elbow.

34 to Santa Maria, in Santa Bar- a county. It is growing and has right future. The business men are wake. The country is rich in h developed and undeveloped re- rces. Wealth is being accumulated m oil, cattle, grain, fruit, beans, , etc., and there is room for in- tment of more capital and homes more people."

How do I get there?"

You can take the coast train from a to Guadalupe (pronounced Wada- pa,) about two hundred miles th, and reach Santa Maria by a t branch road of nine miles, on tric cars, or you can go on to San Obispo and thence back to Santa ria, by narrow gauge railroad, the ance being about thirty-two es."

What is the population and what the opportunities at Santa ria?"

The population is about thirty-five dred. It is the center of a country et forty miles wide by fifty miles g, equal in area to several counties ecent States. I have a friend liv- in Santa Maria who owns some adjoining the town, and has set e four blocks in one corner of tract which he will donate as a for a future courthouse, in the sible event of county division. He ks it a good investment to give land away, in the event of Santa ia becoming a county seat, as he sell the remainder of his adjoin- land at a much advanced price. distance to the present county by rail is nearly one hundred s. The Santa Maria Valley is t thirty-five miles long and ve miles wide. It is level farm- land, and is being utilized now growing beets, beans, hay and n, with some fruit. The oil fields he head of the valley are of com- atively recent development, but the of oil during the past month of was 700,000 barrels, being a ly income of something like 0,000. In the oil fields are wells h flow thousands of cubic feet of ral gas, and there is a great fu- for Santa Maria in the carrying his gas in pipes to the town and ing is not only for light and ing, but as a fuel for manufac- s. A start has already been e by bringing in the gas from one but that is only the beginning. e is said to be iron ore in the ntains only a few miles from a Maria. There are limestone clay deposits in these same moun- . The sand near Santa Maria is to be suitable for making glass. such raw materials, and the gas cheap fuel, Santa Maria is likely velop as a manufacturing center. have a fine beet-sugar factory Santa Maria, with a capacity of tons of beets a day. The Union r Company is setting a good mple by developing pumping ls throughout the valley and irri- the soil. They have been suc- ful in discovering a great abund- of water, and it is likely many pumping plants will be installed, the farmers will reap golden har- . There is said to be a veritable of water about one hundred below the surface, and by in- ng pumping plants it can be dis- ed over the surface, and much r crops, and of greater variety, ained. There are great possibili- in the Santa Maria Valley for r raising, with this supply of r available. There is a rich, deep and the climate is all that could esired."

want to meet some of the pro- ive persons of Santa Maria. Give list of their names."

would advise you to call on M. nburg, R. L. Jones, P. O. Tiet- , E. H. Gibson, A. R. Jones, e Black, L. E. Blochman, John nas, F. H. Gates, E. T. Ketcham, Jones, T. R. Finley, R. Jones, R. yrtle, N. A. Covarrubias, M. M. ins, Dean Laughlin, R. Laughlin, I. Nicholson, P. W. Jones, C. V. ner, G. R. Wheaton, W. Gardner, e C. Smith, A. McNeil, J. W. mons, A. G. Mattison, E. T. nt, S. T. Colner, George Trott, Todd, E. H. Humphrey, H. H. in, C. I. Dolan, Gus Gaugler, H. bels, A. B. Bigler, W. S. Jones, am McDonald, Mrs. A. D. Suther- W. L. Donnelly, Joseph Roemer, Riggs, J. J. Hurley, Mrs. M. Vet- H. A. Heller, R. E. Dade, J. Mc- n, J. W. Speed, J. F. Goodwin, Lemon, I. N. Hooker, George ett, Loyd Lyons, George Weth- L. L. Colvin, F. J. Burns, H. C. y, E. E. Bloeser, D. R. Judkins."

MPROVEMENTS IN SANTA MARIA.

ring the past year the following ovements have been started or been made in and adjacent to a Maria: Bank of Santa Maria, ding and furnishings, $30,000; im- ements to waterworks, $25,000; ric car line from Guadalupe to a Maria, nine miles, $100,000, in tion to which this line is to be nded fifteen miles to the mouth of Cañon, to reach the eastern oil at a further cost of $50,000; e across the Santa Maria River, necting the counties of Santa Bar- and San Luis Obispo, $65,000; negie library, $12,000; extensions as and power plant, $20,000; R. brick block, five stories, $30,000; ong, brick store, $8000; improve- ts and additions to Hotel Brad- $10,000; F. Martin, residence, $10,- E. Newlove, residence, $20,000; R. and, residence, $4000; L. L. Col- residence, $4000; Thomas Priesker, dence, $2000; Mrs. Standel, two dences, $2500; M. L. DeFrager, dence, $2000; A. Fugler, residence, ; J. G. Prell, residence, $2500; L. Colvin, residence, $2200; Santa ia Planing Mill Company, build- and machinery, $4000; M. L. Mc- e, residence, $1600; Mrs. A. M. ains, residence, $1200; Frank ilveda, residence, $1200. This is a l of over $410,000.

RESOURCES ARE DOUBLING.

e assessed wealth of Santa Bar- county for 1908 was $25,380,609. ing it the seventeenth wealthiest nty in California out of a total of -eight counties. "This part of ta Barbara county has a present essed value of over $9,000,000," said Thornburg.

stmaster Ketcham informed me the postoffice receipts for the rter ending June 30, 1904, were only 1.25, while for the same quarter year they were $2224.07, having rly doubled in a space of five years. Blochman, secretary of the Cham- of Commerce, informed me that oil production of the district trib- y to Santa Maria was about ,000 barrels in 1901, while for 1909 was close to 8,000,000 barrels. The production of small white beans, or navy beans, was about 200,000 sacks last year, the value being about $600,000. There are in the neighborhood of 12,000 acres devoted to the growing of sugar beets, which totals another $800,000. The Santa Maria Valley has an area of about 150,000 acres of land; so that, after deducting the beet and bean acreage, there remain over 100,000



Glimpses of the thriving city of Santa Maria.

acres of land which is now largely devoted to growing hay and grain and for pasturing stock. A large part of this land could be more profitably devoted to alfalfa or the raising of fruit, provided a supply of water for irrigation is developed. It can thus be seen that there is an opportunity for a still greater development in the resources of this part of Santa Barbara county in the productions of the soil. The area of the Santa Maria oil belt is now confined to a small section, and even that is only barely touched in spots, so that the great extent of country to the east, which may be as rich in oil as that already prospected, has never yet been drilled. It will require time and the expenditure of many thousands of dollars to prove the territory to the east by sinking wells, and each of these will cost from $30,000 to $50,000. The oil field of Santa Maria is in but its infancy of development. It is already noted for its wonderful "gushers." For example, the Palmer well, on land formerly belonging to L. E. Blochman, flowed during last month the enormous amount of 105,000 barrels of oil, and has been known to flow as much as 14,000 barrels in a day. At 70 cents a barrel the last monthly production means a total of $73,500, a fortune in itself. Not only are these oil wells in the Santa Maria field wonders in their production of oil, but they have a prospective value in the production of natural gas. You can hear some of these wells blowing off the gas into the air with a noise similar to a train of freight cars, and this gas is at present being allowed to go to waste. The day is soon coming when it will be piped to distant points, even perhaps to Los Angeles.

UNDEVELOPED RESOURCES.

There are three sources from which Santa Maria may hope to profit in the future in order to increase its population. I refer to the development of pumping plants, locating of manufactures in connection with the cheap gas, and the increasing activity in the oil fields.

Of the 150,000 or more acres in the Santa Maria Valley only about 10,000 acres are at present irrigated, and most of that by the Union Sugar Company on its beet lands. The remark is often made that the sugar company owns all the best lands in the valley. This is not true. With a water supply developed, for irrigation, there are at least 60,000 acres of just as good soil as that being used by the sugar company. It is the water supply that is needed, and nothing else. The sugar people have installed seven pumping plants, with an aggregate capacity of 10,000 gallons a minute. What Santa Maria wants to do is have every acre furnished with water; then there could be a family on every twenty acres.

Some of the public-spirited citizens of Santa Maria have expended about $50,000 bringing in a supply of natural gas to the town through eight miles of pipe. It takes a monthly income of at least $400 to pay interest on the venture. What must be done is to get manufacturing plants to use this surplus gas, even if at only a price to pay the interest on the investment. I am told the present company will offer very low rates for manufacturing. When the present supply of gas is all used, pipes can be laid to other wells.

There is another enterprise which would benefit Santa Maria. About forty miles up the Santa Maria River is the Cuyeme Valley, sixty miles long and from two to ten miles wide, containing about 150,000 acres of level farm land. A railroad from Santa Maria would open up this section to settlement, and if the land were divided into small tracts, with a developed water supply, would sell and be settled rapidly, and the promoters could make a handsome profit on the venture. At the upper end of the valley, it is probable, will be developed some fine oil territory.

I speak of these possibilities not because they are not known, but because they are not being taken advantage of as extensively as they should be.

IN THE OIL FIELDS.

"The oil districts tributary to Santa Maria," said F. J. Burns, "are what are called the 'old field, or western,' and the 'Cat Cañon, or eastern;' the former being located about eight and a half miles south, and the latter eighteen miles in a southeasterly direction from Santa Maria, and about seven miles apart. In both fields "gushers" have been struck from time to time, producing from 10,000 to 12,000 barrels a day. The Hartnell No. 1, in the western field, belonging to the Union Oil Company, was struck in 1904 and flowed from 15,000 to 18,000 barrels a day of 24-gravity Beaume oil, worth $1 a barrel. This well has delivered over 3,000,000 barrels of oil since then. The other phenomenal well is the "Palmer," on land leased of L. E. Blockman of Santa Maria, which was finished about eighteen months ago and has flowed intermittently from 200 to 16,000 barrels a day. Last month the total production was over 100,000 barrels. In November, 1907, on the Squire lease, the Union Oil Company struck another gusher about one mile and a half west of the Hartnell, from which flowed 5000 to 6000 barrels daily for months. Folsom well No. 2, in the western field, started out at 1500 barrels and is still producing heavily. Brookshire well No. 5, in the same field, started at 2500 barrels and is now flowing 1000 barrels a day and has been continuously flowing for three years. The Santa Maria oil district is peculiar in the fact that the productive oil territory is in fissures and the wells have to be drilled to a depth of an average of 3200 feet and cost all the way from $30,000 upwards. At the present time development work is going ahead steadily, there being about seventy new wells going down in the western field and fifteen in the eastern. The production of the two districts for July, 1909, was 700,000 barrels.

"The Union Oil Company is drilling on the following leases: "Newlove," "California Coast," "Squires," "Hartnell" and "Bell," a total of about thirty-five strings of tools. The Western Union Oil Company is exploiting the eastern end of their property (the Careaga ranch.) The Graciosa Oil Company is drilling on the southwestern part of their holdings. The Pinal Oil Company is running six strings of tools. The Dome Oil Company is operating four strings of tools in the Cat Cañon field, on their property adjoining the Palmer well, some being down to the oil sands, and others just starting. The Brookshire Oil Company is operating three strings in the Old Field. Among other operators are the Rice Ranch Oil Company, the New Pennsylvania Petroleum Company, the Lucerne Oil Company, the West Huasna Oil Company, the Hall & Hall Oil Company, the Coblentz Oil Company and the Radium Oil Company in the Old Field. In the eastern field is the Palmer Oil Company, the Brookshire Oil Company, the Henderson Oil Company, the Sesquoc Oil Company, the Ideal Oil Company, the Los Alamos Petroleum Oil Company, the Carpenteria Oil Company, the West Oil Company and others."

"The Standard Oil Company has an eight-inch pipe line from the Old Field through Santa Maria to tide water. The Union Oil Company has a six-inch and an eight-inch line. The Coast Oil Transportation Company has an eight-inch line. The Associated Oil Company has an eight and a four-inch line. In addition, the Associated has an eight-inch line from Cat Cañon field to their line from the Old Field. The Pinal and Brookshire, jointly, have a line from their wells to the Southern Pacific Railway. The present area of the Cat Cañon district is about three miles long by five wide, while the Old Field is three by four miles. There is little or no "wildcatting" in this field, as it costs too much money to sink a well. People drilling outside the acknowledged proven territory are: The General Oil Company, about seven miles from the Palmer well; the Kernal Oil Company, about nine miles from the Palmer, and the Foxen Oil Company, about eight miles from the Palmer. These wells have been drilling intermittently for the past two years, and are not down to the oil sands, but the indications are good.

"The average of the oil in the Santa Maria field is 25 gravity, Beaume, and the price averages 80 cents a barrel. The oil fields, tributary to Santa Maria, give employment to about 3000 men.

ABUNDANT FUEL FOR POWER.

"A large amount of gas is liberated from all the deep wells. One well (the Brookshire No. 4) is now supplying the whole town of Santa Maria with gas for lighting, cooking and heating, besides supplying power for the several pumping plants, the electric light plant and the electric car line, and still has so much gas at the well going to waste in the open air that it can be heard for a long distance. This gas, as a power producer, has already proven cheaper, and has superseded oil, at 60 cents a barrel. This is why the possibilities of Santa Maria are so bright for its becoming a manufacturing center, when this cheap fuel is utilized. There are over 100 gas-producing oil wells tributary to Santa Maria. The gas can be drawn off while the well is producing the usual supply of oil, the one being no obstruction to the other. The pressure to the square inch is said to be from 150 pounds to as high as 500 pounds (as in the Palmer well.) At present this gas is allowed to go to waste, with the exception of what is used in driving the pumps, etc., at the wells, and the one well whose gas is carried to Santa Maria. There is said to be enough gas going to waste to light the whole city of Los Angeles. This natural gas is said to be purer, makes a brighter light, and contains less poisonous vapors than artificial gas. How far east the oil fields of this section may extend can be known only by the use of the drill, so that the future of the oil industry here can only be conjectured.

FREIGHT RATES.

The railroad charge for freight from Los Angeles to Santa Maria is 2 cents less than from San Francisco; but the rate by water is 1 cent higher from Los Angeles. There is a brisk rivalry for the trade of this section between the wholesalers of the two cities.

NO MORE WHEAT.

A. McNeil, who has been a resident of Santa Maria for the past twenty-seven years, informed me that in the early days at least 150,000 sacks of wheat were raised in the valley. Gradually, during the past sixteen years, the supply has become less and less, until last year it ceased entirely, owing to the more profitable use of the land for beans, beets, oats, barley, fruit, etc. This leaves Mr. McNeil with a useless sixty-barrel roller flouring mill on his hands, which is now used for grinding the 30,000 sacks of barley. This is an illustration of how farming methods have changed. In the last twenty years or so. The next change in the vicinity of Santa Maria will be more irrigated land, more fruit, more alfalfa, and the county will never return to the raising of wheat on a large scale.

RAISING FRUIT.

R. C. Wylie, Fruit Commissioner for the Third District of Santa Barbara county, is very enthusiastic over the prospects for raising fruit in this section. He has an orchard of his own, near the town of Santa Maria; in fact, within the city limits, and he has met with very gratifying success. I was told that fruit would not do well, but from what I have seen, I am of the opinion that if the farmers would irrigate, there would be no trouble. Lemons, oranges, peaches, apricots, pears, apples, plums, figs, walnuts, etc., are being grown, and that without irrigation. How much more successful would be the venture with a reliable supply of water! Alfalfa does well, as can be seen on the irrigated lands, and there are splendid opportunities for making money raising it. At present the hay is selling for $12 a ton. With only a yield of eight tons to the acre that brings an income of $96 a year. If the growing of alfalfa were more general, there could be a creamery and an ice plant established at Santa Maria.

Lemons, oranges and grape-fruit are being raised by Messrs. Bradley, Corser, Brown, Lucas, Travis, Finley, Nicholson, Goodwin and others. Walnuts are being grown by Messrs. Goodwin, Wiethammer, Jones and others. The leading apricot orchards are owned by Messrs. Hughes, Nance, Boyd, Wylie, Jones, Davis, Diamond and Klink. Apples of excellent quality are being grown by Messrs. Jones and Rice. Peaches are grown by Messrs. Blochman, Jones, Davis and McKee. The opportunities for fruit growing near Santa Maria are not being taken advantage of as they should be. The solution of a successful orchard is a water supply, and the pumping plant will soon become more general.

FORTUNES IN OIL.

There are some very wealthy residents of Santa Maria, who have made their money out of the oil fields. One gentleman, who sold his land for over $1,000,000, has erected a $20,000 residence, and has just returned from a tour of Europe with his family. Another lucky man in Santa Maria is said to have an income of $120 a day from his royalties. A gentleman who made $5000 on an apricot orchard, which he rented, invested the money in oil stock, and having trebled his money, invested it again, until now his monthly income is about $200, and he has stock in oil wells that promise to more than treble this income soon. The fever for investing every cent possible in the oil business is apparent as you talk with the business men. That is the reason why there are so many opportunities lying neglected, as they do not appeal to the resident as strongly as oil stock. There are excellent chances for the homeseeker in the vicinity of Santa Maria.

PROSPECTIVE NEW COUNTY.

Santa Maria has aspired to become the county seat of a new county, carved out of the northern portion of Santa Barbara county. It would have an area of about 1300 miles. The population would be about 10,000, and leave 20,000 in the old county. The law requires that at least 50 per cent. of the whole vote of the two sections shall be in favor of division. It is said this question of division will be brought up for consideration in 1910.

LOW-PRICED LAND.

About fifty miles due east of Santa Maria is the Cuyeme Valley, a body of about 150,000 acres of land which would make homes for at least 1000 farmers. It is said it can be purchased for as low as $5 an acre. This is a proposition for the promoter, since, in order to make the land attractive for the homeseeker, there must be a railroad in there, and water must be developed. The evidences of oil in the upper end of the valley will tend to bring in the railroad, and the chances for a rapid advance in the land values will be an incentive to develop the water supply. The settlement of this valley will be of decided advantage to the local business of Santa Maria.

A WATER SUPPLY.

Mr. Atkinson of the sugar company informed me that only three miles up the cañon of the Santa Maria River is a site for a dam, to retain the waters of the river, where would be formed a lake ten miles long, and enough water could be accumulated to supply the whole valley. This is a project too large for individuals to undertake, but long-time bonds might be issued, or the general government might be induced to do it. If this project were carried out it would be of great benefit to Santa Maria. The water could then be carried over some of the mesa lands, where there is a lemon belt extending for ten miles or more.

BUSINESS LINES REPRESENTED.

Santa Maria has two commercial banks and one savings bank, the combined deposits reaching as high as $1,500,000. There are in all about fifty business houses. There are four churches, a High and two grammar schools (and another grammar school is soon to be built,) a planing mill, electric light plant, gas plant, two amusement houses, Carnegie library two garages (there are said to be nearly 100 automobiles in and near Santa Maria,) and several livery stables. Business in all lines is said to be active.

CATCH 'EM.

LONDON SOCIETY MATCHMAKER.

FINDS HUSBANDS FOR MILLIONAIRES' DAUGHTERS.

Season Just Closed One of Most Profitable on Record for Women With Entree to Good Society, But Little Cash, Who Arrange International Marriages.

[SPECIAL CORRESPONDENCE OF THE TIMES.]

LONDON, July 28.—Not in the memory of the most experienced matrons has there been such a season for matchmaking as that which is just closing, and never has there been such an opportunity for the person calling herself a "society woman" to increase her income by a matrimonial turn-over at the bargain counter at Burke's.

But she must evolve and develop new ideas. Old birds in the shape of chaperons and rich American mothers won't be caught unless the proper inducements are used. The lady who undertakes to make matches—this delicate profession is rarely pursued by a man—must be able to prove that she is on intimate terms with a Cabinet Minister or a duchess as a testimonial that she is in the right set.

One very flourishing agency is run within a stone's throw of Grosvenor Square. The ostensible object of the institution is to teach wealthy Americans and women of other foreign nations British court and social etiquette and the art of good conversation. Incidentally a number of distinguished, titled and other men drop in at tea time, and introductions to the pupils are made in the most natural way. It is said that behind this school is a syndicate of society celebrities, who divide the spoils after "alliances" have been arranged.

Here is an advertisement which appeared in the Morning Post recently: "Titled lady and gentleman of high position, large establishment, motor cars, wish young lady to reside with them whom they can introduce into exclusive society. 'Lady,' care of Willings."

The advertiser received over fifty answers, many of which were from Americans. Little did those who tried to avail themselves of the offer know that the advertiser was the wife of a dilapidated knight, whose effects were sold two days before the announcement appeared. Nothing daunted, her ladyship proceeded to a store and ordered on the hire system some far more elaborate furniture than that "sold up." The automobiles mentioned in the advertisement were also hired by the hour, as were the very servants. Upstairs her ladyship sat in state in a bower of flowers. She took care to show a kindly little note she had received some time previously from Mrs. Joseph Chamberlain, thanking her for having run across Charing Cross platform just as a continental train was about to start, in order to procure some newspapers the ex-Cabinet Minister required. With the newspapers her "ladyship" deposited her card, so, of course, Mrs. Chamberlain felt it a duty to write and thank her.

Some of her friends recently played a practical joke on another society matchmaker. They told her that Miss Mary Pullman, daughter of the inventor of the railway carriage of that name, was in London and that she wanted chaperoning and introducing. When Lady X. arrived at Claridge's she was shown to the rooms of a Miss Mary Pullman, an acidulated female of uncertain age. In no way perturbed and in the most diplomatic manner she explained her mission. Not one word did the other reply, but when her ladyship had finished she opened the door and pointed to the stairs.

Notwithstanding the vulgarity and the undesirability of the machinations of the professional matrimonial agent, it is to be admitted that several quite satisfactory "alliances" have been brought about through her. A certain Irish peeress, who does most of her matchmaking on board ship, is responsible for the marriage of several interesting and beautiful American heiresses, who are in the front rank of Anglo-American society. A few years ago the countess was in a sad plight with her tenants, who declined to pay rents for the bog and mountain lands on which they starved. Today she can afford to forget she ever possessed a perch of land in Ireland, though, of course, for advertising purposes, it is nice to be able to speak of "my Irish estate, you know."

His Familiar Title.

At the closing exercises of a Syracuse school a little girl was asked: "Who is at the head of our government?"

"Mr. Roosevelt," she replied, promptly.

"That is right," said the teacher, "but what is his official title?"

"Teddy!" responded the little miss promptly.—[Exchange.

Private Collection OF Oriental Rugs Will Be Sold At Auction

Monday, August 16, 2 P.M. Sharp

This Rare Collection has to be sold absolutely, to raise cash.

This is an opportunity even for dealers to secure bargains in antiques.

1305 So. Figurora St., Near Pico

At New Masonic Temple

ONOTO

The Fountain Pen that empties, cleans and fills ITSELF all in 5 seconds. Merely pull out and push back the Plunger—the Vacuum does the rest

AT ALL DEALERS

ONOTO PEN CO. 261 Broadway, New York

BUNCALOW PLANS



"BUNGALOWCRAFT" is the latest, most comprehensive practical book of Bungalow plans. Richly illustrated with exterior and interiors of beautiful Bungalows, with nooks, cosy corners, buffets, lighting fixtures, doors, windows, etc. Nothing just like it ever published before. Worth its weight in gold to any contractor, architect, or home builder. Price $1.00. Sample pages, 10c.

The Bungalowcraft Co. 403 Chamber of Commerce Building, Los Angeles, Cal.

Glen Oak Tract

New subdivision among live oaks near end of Rock avenue (yellow car) car line. Beautiful bungalow sites with magnificent view of mountains, valley. Streets graded, cement curbs and gutters. $400 to $500. Easy payments.

Critos, Myers & Co.

Take Eagle Rock (Garvanza) car on Main to go to end of line.

MAKE MONEY RAISING CORCORAN SUGAR BEETS

Big Land Excursion TO Corcoran Tuesday Evening Aug. 17th

Through Sleeping Cars Make Reservations Now

Passenger Agents Santa Fe System

LOMITA

Little Farms in the district, where values rise. W. J. Hil...

Industrial Independ

ONISM THE SAME EVERYWHE

tionism appears to be the same domineer ce, the capital of Sweden, that it is in the U for the demands made, no respect is had his writing, for the wishes of the King who the settlement of the questions in dispute. I s ruined. Workingmen are compelled to su uld be peacefully earning a living. All this siness affairs shall be operated by union , when non-union workmen have the same ing these demands. The stoppage of busine by men wearing a union badge is, in effect, a and legal rights by an organized mob. Emma know much about law, but she ought to and she says that trade unionism and anar cannot get the increase of wages demande railroad trains into a river or committing o y's property.

destructive acts have been frequently done ave been dynamited because they were erec to non-union workmen. Men have been ars a living in their own way. Invariably bance, and it has been more charitable see ted union interruption of public and priva and anarchy and proceeded against on that people have are awake to the situation a Ireland has publicly said that, "Labor unio rfere with the general liberty of non-union or outside of unions as they please. Public t protect this liberty. It were social chao on others by force."

Dwight Hillis of Brooklyn, N. Y., says every patriot to put himself on record aga union man's boycott of the products of our little shops and factories all over th making the hearts of innumerable poor peop r organ, no friend to lift a shield above th Gibbons says: "As to strikes, they are a labor troubles. They paralyze industry, fo uction of property. They keep the mas their minds are clouded with discontent. r to make his own contract freely, and pe essential to civil liberty that it must be d government."

rest will in time rise up against the terroris will smite the leaders hip and thigh to the ed may again become the predominating

Lives Threatened.

urred near the upper East st in New York last week of policemen escorting breakers to the city ront of East One Hun- reet, where a strike th street, were attacked. Bricks at the policemen from the along the route to the and several of the officers the police charged the and then proceeded to two chimneys were have been demolished to fur- ades for the assailants. in the Pressed Steel Car burgh is resulting in the ense of violence. State ave to be kept on guard to non-union men put at work e worked. A recent attack

almost strikers, maddened the food supply running e to the prospect of a of the strike, surged in ndreds from the Pressed The Post tonight, and before arrived on the scene ces were injured. A score from the plant fled into with the mob in pur- ose who had just left the ere run about screaming. the others intended to at-

minutes after the outbreak ce was quiet again about thy the strikers were feverishly by deputy sheriffs and State ey reinforced their vigilance. attacked were finishing cars River tunnel, and say to go to work again tomor- Strikers, it is said, as- only today that even the Hud- men would not be allowed and trouble is expected."

Stop the Nation Over.

ual Team Owners' Asso- New York local of which ower membership, made the on June 27 that it has de- the open shop nationally. was taken on account of f strikes any time in were controlled by the

York Team Owners' Asso- time ago, declared for and has had a series ing for several months. ve not been cut during operation, and the mem- Owners' Association the intention of cutting the unions will not have ce that the open shop is order to reduce York Times.

Sudden Leasing.

ton, recently convicted ney from operators in striving to retain his the unionites of that another strike, but ng to his demand is becoming too heavy money he has ex- his own pockets anti-union. Besides ion he has also been by the Excelsior Sup- his failure to pay for ies purchased more ago.

Operations Threatened.

Insurance Company building in New- ases of operations e given employ- engineers, with the iron workers want ron work bosses declared for open ace no restric- men who wish to other iron work- to non-union work-

Action in France.

ment does not As a result of the Paris many of the partment of the charged with il- union and con- The dissolution ordered.

Bombs.

quarries of the Company at which involved broken two-thirds of to work at the old fine as an ad- cent., which ago.

Tin Plate a strike was Amalgamated and Tin the open per cent. capacity. been served request strike Steel Car that undesir-

ables, having be vacate the comp fifteen days. At agitators are exp tice to vacate wit strike leaders are than 500 having in the coal mines selton.

Many of the m at stores and Lyn boarding house cent $10,000 in this ma

A wicked revenge the miners employ and Coke Compan burgh, Kan. The ne of the mine chucked and forty caped being overco

SELLS BEAUT

Through the agen & Co., Andrew M beautiful home in Mr. and Mrs. Jean France, for a consi The house is almos most elaborate styl southwest corner Oaks avenue and co The house is ar throughout and has A two-story garage The grounds are im and shade trees, shru grotto, Japanese tea children's playground feet. Mr. Mohr has site on one of the h Park for his future for which are being Zeller.

BUILD IN PRI

The Park Apartm completed at No. street, is a three- twenty-eight apartm two parlors, two w and elaborate bathro ly furnished. There room on each floor and palm garden on located on high g Seventh Street Heights are a magnificent priv ing all the way Eighth street, and fr dred feet on each of lawn is set in palms rubber trees of im flowering shrubs, co portions of the glob

TRANSFORMIN

The substantial a provements which are at Balboa Island are forming that tract in dence section. Perm graded and work co ferry landings which island into easy touch land. Approximately bulkhead of concrete been built around the the tract, and this wo idly extended. Nine of filling is being done some of the low spots pletely transformed. cf water mains has and the piping of gas the immediate future.

I Cured Ruptu I Will Show Y To Cure Y FREE

I was practically helpless an many years from a double rup numerable different kinds of t cocts. Some of them were t tively dangerous, and none wo ture in its proper place. The could not expect to have it quite I would consent to a surgical ope them all, however, and cured m and permanently by a simple discovered. Anyone can use it, a send the cure free by mail to any for it. Fill out the coupon below me today. I will send the cure postpaid.

Free Rupture-Cure Coupon

CAPT. W. A. COLLINGS, Box 78 Watertown, N. Y.

Dear Sir:—I wish you would se New Discovery for the Cure

Name

Address

Industrial Independence.

THE SAME EVERYWHERE.

...appears to be the same domineering, pugnacious thing in ...capital of Sweden, that it is in the United States No reason ...the demands made, no respect is had for the rights of others, ...waiting for the wishes of the King who has sought to bring about ...settlement of the questions in dispute. Business is held up. Oper... ...closed. Workingmen are compelled to suffer privations who other... ...be peacefully earning a living. All this in the name of unionism ...whose affairs shall be operated by union labor, under closed shop ...when non-union workmen have the same legal rights as the union... ...these demands. The stoppage of business because it is not per... ...men wearing a union badge is, in effect, anarchy. It is a disregard ...of legal rights by an organized mob. Emma Goldman, the anarchist, ...knows much about law, but she ought to know something about ...when she says that trade unionism and anarchy are the same thing. ...Unless get the increase of wages demanded they are warranted in ...ditching trains into a river or committing other damage against an ...property.

...destructive acts have been frequently done by organized laborites. ...have been dynamited because they were erected by firms giving em... ...to non-union workmen. Men have been murdered because they ...earn a living in their own way. Invariably violence accompanies a ...strike, and it has been more charitableness than anything else that ...no union interruption of public and private business from being ...forcibly and proceeded against on that basis. The best friends ...labor people have are awake to the situation and fearful of the result. ...Gompers has publicly said that, "Labor unions cannot be tolerated ...unless with the general liberty of non-union men who have a right ...outside of unions as they please. Public opinion and public law ...must protect this liberty. It were social chaos if we were to impose ...our views by force."

...Dwight Hillis of Brooklyn, N. Y., says: "The time has fully ...come for every patriot to put himself on record against labor's hatred of ...the union man's boycott of the products of non-union men that is ...closing shops and factories all over the country, ruining the ...breaking the hearts of innumerable poor people who have no voice, ...no organ, no friend to lift a shield above them, no defender."

...Hillis says: "As to strikes, they are at best a questionable ...remedy for troubles. They paralyze industry, foment passion, and lead ...to waste of property. They keep the men in enforced idleness, ...their minds are clouded with discontent. The right of a man ...to make his own contract freely, and perform it without hin... ...is essential to civil liberty that it must be defended by the whole ...government."

...the time rise up against the terrorism imposed by these ...men, smite the leaders hip and thigh to the end that legal rights ...may again become the predominating feature.

...Theodosia.

...left the upper East ...New York last week ...policemen escorting ...them to the city ...of East One Hun... ...street, where a strike ...was attacked. Bricks ...the policemen from the ...along the route to the ...arrival of the officers ...the police charged the ...and then proceeded to ...The chimneys were ...demolished to fur... ...for the assailants.

...Pressed Steel Car ...is resulting in the ...violence. State ...is kept on guard to ...men put at work ...A recent attack ...officers, maddened ...supply running ...the prospect of a ...strike, surged in ...from the Pressed ...Steel, and before ...to the scene ...injured. A score ...fled into ...the mob is pur... ...had just left the ...shed screaming. ...intended to at...

...after the outbreak ...again about the ...men feverishly ...Sheriff and State ...their vigilance. ...finishing cars ...tonight, and say ...will again tomor... ...It is said, as... ...own the Hud... ...not be allowed ...is expected."

...the Union Over.

...Iron Owners' Asso... ...New York local of which ...made the ...it has de... ...nationally. ...account of ...any time in ...controlled by the ...

...Iron Owners' Asso... ...declared for ...had a series ...for several months. ...not lose out during ...and the ment... ...Association ...question of cutting ...will not have ...that the open shop ...order to reduce ...Thomas.

...Union Leader.

...recently convicted ...operators in ...to retain his ...services of that ...strike, but ...to his demand ...may be heavy ...he has ex... ...cockets ...Boulder ...also been ...Knudsen Sup... ...to pay for ...more

...Threatened.

...Company ...to Row... ...of operations ...employ... ...engineers, with ...went ...work homes ...for open ...no restric... ...which other... ...work...

...Threats.

...does not ...of the ...of Peoria ...with the ...demonstration ...and ...

...of the ...Plate ...was ...The ...Tin ...Co. ...

...Strike ...Car ...

...ables, having been discharged, must vacate the company's houses within fifteen days. At least ten more of the agitators are expected to receive notice to vacate within a few days. The strike leaders are quietly leaving, more than 200 having obtained employment in the coal mines at Kaylor and Russelton.

Many of the men owed large bills at stores and Lyndora merchants and boarding bosses estimate they have lost $10,000 in this manner.

A wicked revenge was taken upon the miners employed in Central Coal and Coke Company's mine at Pittsburgh, Kan. The ventilating apparatus of the mine was deliberately chucked and forty miners narrowly escaped being overcome by coal gas.

SELLS BEAUTIFUL HOME.

Through the agency of J. F. Heber & Co., Andrew Mohr has sold his beautiful home in South Pasadena to Mr. and Mrs. Jean Luc of Bayonne, France, for a consideration of $17,000. The house is almost new and built in most elaborate style. It is at the southwest corner of Oxley and Fair Oaks avenue and contains nine rooms. The house is artistically frescoed throughout and finished in hardwood. A two-story garage stands on the lot. The grounds are improved with fruit and shade trees, shrubbery, a fountain, grotto, Japanese tea garden and children's playground. The lot is 190x264 feet. Mr. Mohr has selected a building site on one of the hills near Oneonta Park for his future residence, plans for which are being prepared by T. Zeller.

BUILD IN PRIVATE PARK.

The Park Apartment house just completed at No. 1134 West Seventh street, is a three-story building of twenty-eight apartments, each with two parlors, two wall beds, kitchen and elaborate bathrooms, all completely furnished. There is a reception-room on each floor and a sun parlor and palm garden on the roof. It is located on high ground on West Seventh Street Heights. The grounds are a magnificent private park, extending all the way from Seventh to Eighth street, and fronting three hundred feet on each of these streets. The lawn is set in palms, magnolias and rubber trees of immense size, and flowering shrubs, collected from all portions of the globe.

TRANSFORMING ISLAND.

The substantial and modern improvements which are being installed at Balboa Island are said to be transforming that tract into an ideal residence section. Permits have been granted and work commenced on the ferry landings which are to bring the island into easy touch with the mainland. Approximately 1800 feet of bulkhead of concrete construction has been built around the shore line of the tract, and this work is being rapidly extended. Nine hundred yards of filling is being done every day, and some of the low spots have been completely transformed. The installation of water mains has been completed and the piping of gas is planned for the immediate future.

I Cured My Rupture

I Will Show You How To Cure Yours FREE!

I was practically helpless and bed-ridden for many years from a double rupture. I wore innumerable different kinds of trusses and appliances. Some of them were tortures, some positively dangerous, and none would hold the rupture in its proper place. The doctors told me I could not expect to have it entirely healed unless I would consent to a surgical operation. I fooled them all, however, and cured myself completely and permanently by a simple method which I discovered. Anyone can use it, and I will gladly send the cure free by mail to anyone who writes for it. Fill out the coupon below and mail it to me today. I will send the cure by return mail, prepaid.

Free Rupture-Cure Coupon

CAPT. W. A. COLLINGS,
Box 78 Watertown, N. Y.

Dear Sir:—I wish you would send me your New Discovery for the Cure of Rupture.

Name _____

Address _____

Corona Del Mar

"Crown of the Sea"

Where bay and ocean meet—"Del Mar" stands in haughty grandeur, its towering cliffs and stubborn palisades presenting a picture that is without parallel.

Lots $250 Up

Easy Time Payments

Beach Lots at Beautiful Corona Del Mar may be had as low as $250—and up to $500 for corners. Bluff Lots are from $650 to $1500. Considering the desirability of the property—and the fact that really high-class ocean frontage, for residential purposes, is certain to enhance in value from year to year—as our population increases—present prices are extremely reasonable. Easy time payments—and a liberal discount to purchasers who build within one year.

Restrictions At Corona Del Mar

Building restrictions are from $1000 to $2500. This will protect buyers against the possibility of an undesirable class of residences being erected. Temporary tents or tent houses may be built on certain of the lots—but no shacks will be allowed under any circumstances. Saloons and other objectionable features are forever barred. A number of modern cottages and bungalows have been recently completed—and others will soon be under way.

Attractions At Corona Del Mar

Location, elevation and accessibility are but incident to the varied attractions to be found here. The charm of sea and sky—a magnificent surf-swept beach—and beautiful Newport Bay, nestling at the base of towering cliffs, combine to make "Del Mar" the Mecca for the man of affairs, where his family may live during the summer months amid ideal surroundings, and he find a week-end respite from business cares—boating, bathing, fishing, exploring hidden caves—or absolute rest.



Type of homes which are seen at Corona Del Mar.

Go Down Today

Cars leave Pacific Electric Station every hour, beginning at 7:30 A. M.—fare for round trip, 75c. But before going, call at our Los Angeles Office—and for 25c we will issue you a ticket good for boat ride from Balboa to Corona Del Mar and return, together with dinner at Hotel Del Mar—"an ideal day for a dollar."



View of Bay and Palisades, as seen from Hotel Del Mar.

Write for Beautifully Illustrated Souvenir Booklet—Or Call at the Company's Office for Further Information.

G. H. A. Goodwin Co., Inc.

302-303 Central Building, Los Angeles, California

Harry T. Thomson and J. C. Crisler, Sales Managers.

Branch Office—"Where the Cars Stop"—Balboa.

A Yorba Linda Ranch

Will Make You Independent



Yorba Linda

is not a possibility, a probability or a "perhaps"---it is an

Established Fact

Its ranches are among the most productive in the world. The crops never fail and the fruit is of the finest quality and flavor. Millions of dollars have been made in the district, and DEVELOPMENT HAS JUST BEGUN! It is a delightful home place. The Santa Ana River borders the tract, and the snow-capped mountains are always a delight to the eye. THE CLIMATE IS IDEAL, THE RAINFALL BOUNTIFUL; THE IRRIGATION SUPPLY AMPLE.

Now Is the Time To Buy at Yorba Linda

It is the lowest-priced good land on the market today. The values established on improved ranches in the district remove all doubt of increased valuation just as soon as the soil begins to produce. Improved orange groves are NOT FOR SALE in the district. A Yorba Linda Ranch is NOT A SPECULATION—It is an INVESTMENT.

Everything Grows in Yorba Linda

Fruits of all kinds, and every vegetable, grow famously well. The climate is perfect for poultry raising and dairying.

Only 45 Minutes from Los Angeles

Yorba Linda Ranches are twenty-five miles east of Los Angeles, forty-five minutes' travel by rail. Marketing is easy.

5-Acre Tracts $1000 and Up

SMALL PAYMENT DOWN—MONTHLY TERMS.

See G. H. MacGinnis, with

Janss Investment Company

320-335 Pacific Electric Building

CORNER SIXTH AND MAIN, LOS ANGELES.

PHONES—Home 10345; Broadway 2468

MAKE MONEY IN CORCORAN SUGAR BEETS

Big Land Excursion TO Corcoran

Tuesday Evening Aug. 17th

Through Sleeper. Make reservation Monday.

Newport & Milner, 208-09 Central Bldg., 6th and Main Sts.

$800

Four-room California Bungalow and lot in the hills at Eagle Rock. Near 5-cent car line. $50 down, $10 and interest monthly.

$1650 Each

Modern five-room cottages. Short wide lots. Corner of Newland and Hamlet streets, at Garvanza. $150 down, $15 and interest monthly.

Crites, Myers & Kull

107 So. Avenue 64

For the $800 house see agent at our branch office at end of Eagle Rock avenue, Yellow Garvanza car line. Take car on Main st.



For sale by SUN DRUG CO., 324 S. L. A. st., & OWL DRUG CO., 329 S. Spring.

BUSINESS. Barometer of the Markets—Commercial.

FINANCIAL.

OFFICE OF THE TIMES
Los Angeles, Aug. 15, 1908.

BANK CLEARINGS. Bank clearings yesterday were $[illegible]. For the corresponding day of 1908, $1,561,678.31; for the same day of 1907, $1,623,778.67.

This day	$1,598,772.94
Tuesday	2,161,176.37
Wednesday	2,467,176.05
Thursday	2,139,991.47
Friday	2,276,995.79
Saturday	2,275,395.37
Total	$13,341,712.41
Same week, 1907	9,376,455.50
Same time, 1907	11,222,700.91

Following are the quotations on general and mining securities listed on the Los Angeles Stock Exchange, ground floor, I. W. Hellman building, Fourth and Main streets, for yesterday's session of the exchange:

OIL STOCKS.

	Bid.	Asked.
Amalgamated Oil	$ 78.50	$ 77.50
American Crude Oil Co.	.45	....
Am. Petroleum Co. pfd.	....	75.00
Am. Petroleum Co. com.	....	30.00
Associated Oil Co.	36.25%	37.87½
Caribou Oil Co.	.15	....
Central Oil Co.	.81	1.50
Claremont	....	1.25
Columbia Oil Co.	.25	....
Crude Oil Co.	.50	....
Eagle Oil Co.	....	....
Elk Consolidated Oil Co.	.02½	.03
Fidelity Oil Co.	.50	.60
Hanford Oil Co.	....	....
Home Petroleum	1.30	1.35
Home Pet. Petroleum Co.	.81	.85
Home Pet. Co. (Okl.)	.34	.35
Imperial Oil Co.	1.34½	....
Independent Midway Oil Co.	.37½	.37½
Kern Oil Co.	....	....
Kern River Oil Co.	1.30	1.40
Producers' Oil Co.	99.50	....
Reed	107.50	108.00
Union Investment Co.	102.50	103.50
Union Oil Co. (Old)	107.00	107.50
Western Union	....	36.00

BANK STOCKS.

	Bid.	Asked.
American National	$130.00	....
American Savings Bank	136.00	....
Citizens' Security & Trust	140.00	$150.00
California Savings Bank (Cal. ($200,000 paid up.)	130.00	....
Central National Bank	120.00	....
Commercial National	170.00	....
Commercial National	130.00	....
Equitable Savings Bank	100.00	....
Farmers & Mer. Nat'l	200.00	....
First National Bank of L. A.	12.75	....
First National	650.00	520.00
German-American Savings	525.50	....
Globe Savings Bank	140.00	160.00
Home Savings Bk. of L. A.	130.00	....
Merchants' National	525.00	....
Merchants' Trust Co.	71.50	82.50
Nat'l Bank of California	175.00	....
Security Trust & Commerce	....	220.00
Security Savings Bank	380.00	400.00
The Southern Trust Co.	72.00	77.00
(50 per cent paid up.)		

BONDS.

(Prices include accrued interest.)

	Bid.	Asked.
American Petroleum Co.	90	95
Associated Oil Co.	....	....
California Pacific Railway	104.00	....
Chino City Water Co.	94	100
Corona Power & W. Co.	98	101
Cucamonga Water Co.	98	101
Edison Electric Co.	101½	102
Ind. Electric Co., old issue	104	107
Home Telephone Co.	92	95
L. A. Cons. Ry. Co., 1st Reg.	81	82
L. A. Cons. Ry. Co., 1st Mtge.	81	82
L. A. Traction Co. 5s	107	110
L. A. Traction Co. 5s	102	103
Mission Trust & R. Co.	20	....
Pacific Electric Ry. Co.	101	102
Pacific Light & Power Co.	96	101
Pasadena H. T. & T. Co.	....	99
Pasadena Con. Water Co.	95	....
Pasadena H. T. & T. Co.	....	95
Riverside Light & P. Co.	95	100
San Diego H. T. & T. Co.	90	95
San Diego Land & Town Co.	70	80
San Pedro, L. A. & S. L. Ry.	....	90
San Pedro Lumber Co.	....	95
U. S. L. D. T. & T. Co.	72	80
Ventura Water Co.	....	100
Whittier H. T. & T. Co.	....	100

INDUSTRIAL AND PUBLIC UTILITIES.

	Bid.	Asked.
Cal. Portland Cement Co.	$100.00	$110.00
Edison Electric pfd.	92.00	95.00
Edison Electric Co.	98.00	....
Home Telephone pfd.	98.00	99.50
Home Telephone Co.	10.50	12.00
L. A. Investment Co.	2.10	2.60
L. A. Ry. Co. pfd.	32.00	....
Pasadena H. T. & T. Co.	....	40.00
Riverside H. T. & T. Co.	....	35.00
San Diego H. T. & T. Co.	22.50	30.00
San Pedro, L. A. & S. L. pfd.	25.00	29.00
Sun Drug Co.	....	.94
Title G. & Trust Co. pfd.	125.00	130.00
Title I. & Trust Co. pfd.	140.00	170.00
Title I. & Trust Co. com.	145.00	175.00
Title I. & Trust, Sec. C.	145.00	175.00
U. S. L. D. T. & T. pfd.	....	40.00
Union Trust Co.	....	200.00
Western Pipe & Steel Co.	....	90.00

SALES: 6 Associated Oil at 35.00@35.62½; 30 Consolidated Oil at 77.50; 10 Security Savings Bank at 400.00.

MINING STOCKS.

CALIFORNIA.

	Bid.	Asked.
Miscellaneous—		
California Hills M. Co.	.84½	.85
Consolidated Mines Co.	.01½	.01½

NEVADA.

	Bid.	Asked.
Goldfield District—		
Goldfield Con. Mines	6.85	....
Johnnie District, Nye County—		
Johnnie M. & M. Co.	.10	.10½
Searchlight District—		
Gold Coin	....	.02
Gold Dollar	....	.02
Nevada Searchlight	....	.05
Quartette	....	7.50
Searchlight M. & M. Co.	.02	....
Searchlight Parallel	.02½	.02½
Searchlight Western	....	.01
Mexico—		
Stark Copper Co.	.13½	.14
SALES: California Hills at 84½@85; 5000 Stark Copper at 13½@14½; 2000 do. at 14½, buyer 5 days; 1000 Johnnie Mining & Milling at 10; 5000 Johnnie Extension at 15½; 2000 Red Top Extension at 2½; 2000 Searchlight Parallel at 2½@3.

THE MARKETS.

LOCAL PRODUCE MARKET.

The agreement of the local market dealers to sell cantaloupes at $1.00 per large crate was broken yesterday morning and an advance to $1.25 to $1.50 was made. This raise does not indicate that the melon crop is failing, but just the opposite. The crop is ripening so fast and the prices have been so low during the week that the farmers are feeding the cantaloupes to their hogs rather than bring them to the city. There were but few really good melons at the wholesale market yesterday morning, the majority being over-ripe and soft.

A few crates of pineapples arrived yesterday morning from Hueneme, and sold at a slight advance over the price of the Friday consignments, advanced 50 cents per box but prices made a small jump of 1 cent a pound.

The fish market was very nearly cleaned up yesterday morning. Barracuda and rock bass were the only varieties left and they were quite scarce.

No arrivals of eggs, butter, cheese or onions were reported on the market and although some are expected, the prices remained the same as Friday.

Prices Current.

FRUIT—Fresh California ranch, candled, extra, 28; selected, 24; fresh ranch, loss off, choice count, buying basis, 22; peewee, candled, 22; northern, case count, 22; eastern, candled, 27; eastern, fresh, 20.

BUTTER—Creamery, extras, 24½ per 1-lb. roll; creamery, firsts, 23; dairy butter, 20 per roll; cooking, 18 per lb.; eastern, creamery, 30 per lb.

CHEESE—Cal. Anchor, 20; Cal. Y. A., 21; Cal. Jr., northern, fresh, 17½; Oregon twins, 18; Oregon triplets, 17; Oregon daisies, 19; Eastern Jacques, 19; Longhorns, 19@20; N. Y. flats, 19@20; singles, 19½; hand, 17; Dons, Swiss, 20@21; Brick, 19@20; cheddars, 19; new cream, 18@20; Roquefort, 30@40; Edam, 35 per box; Gorgonzola, 35; Neufchatel, 15 per box; German Breakfast, 1.40 per box; Pineapple, 1.40 per box; Canada cream, 1.40 per box.

BEANS—Pinks, No. 1, 3.30; Lady Washington, No. 1, small white, No. 1, 3.60@3.75; Mexican, No. 1, 4.30; American lentils, 6.00; black eye, 5c; Canadians, 4.25.

DRIED FRUITS—Apples, evaporated, 10@11; sun-dried, 6@7½; prunes, 60-70, 4c; 70-80, 4c; 80-90, 3½c; 90-100, 3c; 100-120, 2½c; 120-140, 2c; 140-160, 1½c; 160-180, 1½c; 180-200, 1½c; 200-220, 1½c; 220-240, 1½c; 240-260, 1½c; 260-280, 1½c; 280-300, 1½c; 300-320, 1½c; 320-340, 1½c; 340-360, 1½c; 360-380, 1½c; 380-400, 1½c; 400-420, 1½c; 420-440, 1½c; 440-460, 1½c; 460-480, 1½c; 480-500, 1½c; 500-520, 1½c; 520-540, 1½c; 540-560, 1½c; 560-580, 1½c; 580-600, 1½c; 600-620, 1½c; 620-640, 1½c; 640-660, 1½c; 660-680, 1½c; 680-700, 1½c; 700-720, 1½c; 720-740, 1½c; 740-760, 1½c; 760-780, 1½c; 780-800, 1½c; 800-820, 1½c; 820-840, 1½c; 840-860, 1½c; 860-880, 1½c; 880-900, 1½c; 900-920, 1½c; 920-940, 1½c; 940-960, 1½c; 960-980, 1½c; 980-1000, 1½c; 1000-1020, 1½c; 1020-1040, 1½c; 1040-1060, 1½c; 1060-1080, 1½c; 1080-1100, 1½c; 1100-1120, 1½c; 1120-1140, 1½c; 1140-1160, 1½c; 1160-1180, 1½c; 1180-1200, 1½c; 1200-1220, 1½c; 1220-1240, 1½c; 1240-1260, 1½c; 1260-1280, 1½c; 1280-1300, 1½c; 1300-1320, 1½c; 1320-1340, 1½c; 1340-1360, 1½c; 1360-1380, 1½c; 1380-1400, 1½c; 1400-1420, 1½c; 1420-1440, 1½c; 1440-1460, 1½c; 1460-1480, 1½c; 1480-1500, 1½c; 1500-1520, 1½c; 1520-1540, 1½c; 1540-1560, 1½c; 1560-1580, 1½c; 1580-1600, 1½c; 1600-1620, 1½c; 1620-1640, 1½c; 1640-1660, 1½c; 1660-1680, 1½c; 1680-1700, 1½c; 1700-1720, 1½c; 1720-1740, 1½c; 1740-1760, 1½c; 1760-1780, 1½c; 1780-1800, 1½c; 1800-1820, 1½c; 1820-1840, 1½c; 1840-1860, 1½c; 1860-1880, 1½c; 1880-1900, 1½c; 1900-1920, 1½c; 1920-1940, 1½c; 1940-1960, 1½c; 1960-1980, 1½c; 1980-2000, 1½c; 2000-2020, 1½c; 2020-2040, 1½c; 2040-2060, 1½c; 2060-2080, 1½c; 2080-2100, 1½c; 2100-2120, 1½c; 2120-2140, 1½c; 2140-2160, 1½c; 2160-2180, 1½c; 2180-2200, 1½c; 2200-2220, 1½c; 2220-2240, 1½c; 2240-2260, 1½c; 2260-2280, 1½c; 2280-2300, 1½c; 2300-2320, 1½c; 2320-2340, 1½c; 2340-2360, 1½c; 2360-2380, 1½c; 2380-2400, 1½c; 2400-2420, 1½c; 2420-2440, 1½c; 2440-2460, 1½c; 2460-2480, 1½c; 2480-2500, 1½c; 2500-2520, 1½c; 2520-2540, 1½c; 2540-2560, 1½c; 2560-2580, 1½c; 2580-2600, 1½c; 2600-2620, 1½c; 2620-2640, 1½c; 2640-2660, 1½c; 2660-2680, 1½c; 2680-2700, 1½c; 2700-2720, 1½c; 2720-2740, 1½c; 2740-2760, 1½c; 2760-2780, 1½c; 2780-2800, 1½c; 2800-2820, 1½c; 2820-2840, 1½c; 2840-2860, 1½c; 2860-2880, 1½c; 2880-2900, 1½c; 2900-2920, 1½c; 2920-2940, 1½c; 2940-2960, 1½c; 2960-2980, 1½c; 2980-3000, 1½c; 3000-3020, 1½c; 3020-3040, 1½c; 3040-3060, 1½c; 3060-3080, 1½c; 3080-3100, 1½c; 3100-3120, 1½c; 3120-3140, 1½c; 3140-3160, 1½c; 3160-3180, 1½c; 3180-3200, 1½c; 3200-3220, 1½c; 3220-3240, 1½c; 3240-3260, 1½c; 3260-3280, 1½c; 3280-3300, 1½c; 3300-3320, 1½c; 3320-3340, 1½c; 3340-3360, 1½c; 3360-3380, 1½c; 3380-3400, 1½c; 3400-3420, 1½c; 3420-3440, 1½c; 3440-3460, 1½c; 3460-3480, 1½c; 3480-3500, 1½c; 3500-3520, 1½c; 3520-3540, 1½c; 3540-3560, 1½c; 3560-3580, 1½c; 3580-3600, 1½c; 3600-3620, 1½c; 3620-3640, 1½c; 3640-3660, 1½c; 3660-3680, 1½c; 3680-3700, 1½c; 3700-3720, 1½c; 3720-3740, 1½c; 3740-3760, 1½c; 3760-3780, 1½c; 3780-3800, 1½c; 3800-3820, 1½c; 3820-3840, 1½c; 3840-3860, 1½c; 3860-3880, 1½c; 3880-3900, 1½c; 3900-3920, 1½c; 3920-3940, 1½c; 3940-3960, 1½c; 3960-3980, 1½c; 3980-4000, 1½c; 4000-4020, 1½c; 4020-4040, 1½c; 4040-4060, 1½c; 4060-4080, 1½c; 4080-4100, 1½c; 4100-4120, 1½c; 4120-4140, 1½c; 4140-4160, 1½c; 4160-4180, 1½c; 4180-4200, 1½c; 4200-4220, 1½c; 4220-4240, 1½c; 4240-4260, 1½c; 4260-4280, 1½c; 4280-4300, 1½c; 4300-4320, 1½c; 4320-4340, 1½c; 4340-4360, 1½c; 4360-4380, 1½c; 4380-4400, 1½c; 4400-4420, 1½c; 4420-4440, 1½c; 4440-4460, 1½c; 4460-4480, 1½c; 4480-4500, 1½c; 4500-4520, 1½c; 4520-4540, 1½c; 4540-4560, 1½c; 4560-4580, 1½c; 4580-4600, 1½c; 4600-4620, 1½c; 4620-4640, 1½c; 4640-4660, 1½c; 4660-4680, 1½c; 4680-4700, 1½c; 4700-4720, 1½c; 4720-4740, 1½c; 4740-4760, 1½c; 4760-4780, 1½c; 4780-4800, 1½c; 4800-4820, 1½c; 4820-4840, 1½c; 4840-4860, 1½c; 4860-4880, 1½c; 4880-4900, 1½c; 4900-4920, 1½c; 4920-4940, 1½c; 4940-4960, 1½c; 4960-4980, 1½c; 4980-5000, 1½c; 5000-5020, 1½c; 5020-5040, 1½c; 5040-5060, 1½c; 5060-5080, 1½c; 5080-5100, 1½c; 5100-5120, 1½c; 5120-5140, 1½c; 5140-5160, 1½c; 5160-5180, 1½c; 5180-5200, 1½c; 5200-5220, 1½c; 5220-5240, 1½c; 5240-5260, 1½c; 5260-5280, 1½c; 5280-5300, 1½c; 5300-5320, 1½c; 5320-5340, 1½c; 5340-5360, 1½c; 5360-5380, 1½c; 5380-5400, 1½c; 5400-5420, 1½c; 5420-5440, 1½c; 5440-5460, 1½c; 5460-5480, 1½c; 5480-5500, 1½c; 5500-5520, 1½c; 5520-5540, 1½c; 5540-5560, 1½c; 5560-5580, 1½c; 5580-5600, 1½c; 5600-5620, 1½c; 5620-5640, 1½c; 5640-5660, 1½c; 5660-5680, 1½c; 5680-5700, 1½c; 5700-5720, 1½c; 5720-5740, 1½c; 5740-5760, 1½c; 5760-5780, 1½c; 5780-5800, 1½c; 5800-5820, 1½c; 5820-5840, 1½c; 5840-5860, 1½c; 5860-5880, 1½c; 5880-5900, 1½c; 5900-5920, 1½c; 5920-5940, 1½c; 5940-5960, 1½c; 5960-5980, 1½c; 5980-6000, 1½c; 6000-6020, 1½c; 6020-6040, 1½c; 6040-6060, 1½c; 6060-6080, 1½c; 6080-6100, 1½c; 6100-6120, 1½c; 6120-6140, 1½c; 6140-6160, 1½c; 6160-6180, 1½c; 6180-6200, 1½c; 6200-6220, 1½c; 6220-6240, 1½c; 6240-6260, 1½c; 6260-6280, 1½c; 6280-6300, 1½c; 6300-6320, 1½c; 6320-6340, 1½c; 6340-6360, 1½c; 6360-6380, 1½c; 6380-6400, 1½c; 6400-6420, 1½c; 6420-6440, 1½c; 6440-6460, 1½c; 6460-6480, 1½c; 6480-6500, 1½c; 6500-6520, 1½c; 6520-6540, 1½c; 6540-6560, 1½c; 6560-6580, 1½c; 6580-6600, 1½c; 6600-6620, 1½c; 6620-6640, 1½c; 6640-6660, 1½c; 6660-6680, 1½c; 6680-6700, 1½c; 6700-6720, 1½c; 6720-6740, 1½c; 6740-6760, 1½c; 6760-6780, 1½c; 6780-6800, 1½c; 6800-6820, 1½c; 6820-6840, 1½c; 6840-6860, 1½c; 6860-6880, 1½c; 6880-6900, 1½c; 6900-6920, 1½c; 6920-6940, 1½c; 6940-6960, 1½c; 6960-6980, 1½c; 6980-7000, 1½c; 7000-7020, 1½c; 7020-7040, 1½c; 7040-7060, 1½c; 7060-7080, 1½c; 7080-7100, 1½c; 7100-7120, 1½c; 7120-7140, 1½c; 7140-7160, 1½c; 7160-7180, 1½c; 7180-7200, 1½c; 7200-7220, 1½c; 7220-7240, 1½c; 7240-7260, 1½c; 7260-7280, 1½c; 7280-7300, 1½c; 7300-7320, 1½c; 7320-7340, 1½c; 7340-7360, 1½c; 7360-7380, 1½c; 7380-7400, 1½c; 7400-7420, 1½c; 7420-7440, 1½c; 7440-7460, 1½c; 7460-7480, 1½c; 7480-7500, 1½c; 7500-7520, 1½c; 7520-7540, 1½c; 7540-7560, 1½c; 7560-7580, 1½c; 7580-7600, 1½c; 7600-7620, 1½c; 7620-7640, 1½c; 7640-7660, 1½c; 7660-7680, 1½c; 7680-7700, 1½c; 7700-7720, 1½c; 7720-7740, 1½c; 7740-7760, 1½c; 7760-7780, 1½c; 7780-7800, 1½c; 7800-7820, 1½c; 7820-7840, 1½c; 7840-7860, 1½c; 7860-7880, 1½c; 7880-7900, 1½c; 7900-7920, 1½c; 7920-7940, 1½c; 7940-7960, 1½c; 7960-7980, 1½c; 7980-8000, 1½c; 8000-8020, 1½c; 8020-8040, 1½c; 8040-8060, 1½c; 8060-8080, 1½c; 8080-8100, 1½c; 8100-8120, 1½c; 8120-8140, 1½c; 8140-8160, 1½c; 8160-8180, 1½c; 8180-8200, 1½c; 8200-8220, 1½c; 8220-8240, 1½c; 8240-8260, 1½c; 8260-8280, 1½c; 8280-8300, 1½c; 8300-8320, 1½c; 8320-8340, 1½c; 8340-8360, 1½c; 8360-8380, 1½c; 8380-8400, 1½c; 8400-8420, 1½c; 8420-8440, 1½c; 8440-8460, 1½c; 8460-8480, 1½c; 8480-8500, 1½c; 8500-8520, 1½c; 8520-8540, 1½c; 8540-8560, 1½c; 8560-8580, 1½c; 8580-8600, 1½c; 8600-8620, 1½c; 8620-8640, 1½c; 8640-8660, 1½c; 8660-8680, 1½c; 8680-8700, 1½c; 8700-8720, 1½c; 8720-8740, 1½c; 8740-8760, 1½c; 8760-8780, 1½c; 8780-8800, 1½c; 8800-8820, 1½c; 8820-8840, 1½c; 8840-8860, 1½c; 8860-8880, 1½c; 8880-8900, 1½c; 8900-8920, 1½c; 8920-8940, 1½c; 8940-8960, 1½c; 8960-8980, 1½c; 8980-9000, 1½c; 9000-9020, 1½c; 9020-9040, 1½c; 9040-9060, 1½c; 9060-9080, 1½c; 9080-9100, 1½c; 9100-9120, 1½c; 9120-9140, 1½c; 9140-9160, 1½c; 9160-9180, 1½c; 9180-9200, 1½c; 9200-9220, 1½c; 9220-9240, 1½c; 9240-9260, 1½c; 9260-9280, 1½c; 9280-9300, 1½c; 9300-9320, 1½c; 9320-9340, 1½c; 9340-9360, 1½c; 9360-9380, 1½c; 9380-9400, 1½c; 9400-9420, 1½c; 9420-9440, 1½c; 9440-9460, 1½c; 9460-9480, 1½c; 9480-9500, 1½c; 9500-9520, 1½c; 9520-9540, 1½c; 9540-9560, 1½c; 9560-9580, 1½c; 9580-9600, 1½c; 9600-9620, 1½c; 9620-9640, 1½c; 9640-9660, 1½c; 9660-9680, 1½c; 9680-9700, 1½c; 9700-9720, 1½c; 9720-9740, 1½c; 9740-9760, 1½c; 9760-9780, 1½c; 9780-9800, 1½c; 9800-9820, 1½c; 9820-9840, 1½c; 9840-9860, 1½c; 9860-9880, 1½c; 9880-9900, 1½c; 9900-9920, 1½c; 9920-9940, 1½c; 9940-9960, 1½c; 9960-9980, 1½c; 9980-10000, 1½c.

GRAIN AND FEED—Wheat, per 100 lbs., 2.65; wheat, No. 1, 2.65; wheat, cracked, 2.70; corn, 1.35; corn, No. 1, 2.60; cracked corn, 1.45; feed meal, 1.35; bran, heavy, 1.20; rolled barley, 1.35; linseed oilcake meal, 2.50; cottonseed meal, 1.25; cocoanut cake, 1.35; shorts, 1.30; oats, white Oregon, 1.50; oats, red, seed, California, 2.25; eastern, Kaffir corn, 2.00; K. & P. corn, 1.50; cocoanut meal, 1.25.

Excelsior Chick Feed.....$2.25 $1.50 $1.75 $2.00
" Fattening Fo'l.... 2.25 1.50 1.75 2.00
" Egg Food..... .75 .... 1.75
" Moulting Food..... .... 1.75

POPCORN—Rice, shelled fancy, western, per lb., 5; new ear corn, 4.00@4.50 per 100 lbs.

HAY—Choice barley hay, 12.00@13.00; No. 1, 10.00@11.00; choice wheat hay, 10.00@12.00; No. 1, 8.00@9.00; No. 1 tame oat hay, 10.00@12.00; No. 2, 8.00@9.00; northern alfalfa, 13.00; cereal, 13.00@15.00; timothy, 13.00@15.00; stock hay, 12.00@13.00; straw, 5.00@10.00.

LINSEED OIL—Boiled, in barrels, 67; raw, in barrels, 65; in cases, 1c higher.

TURPENTINE—In cases, 72; in barrels, 68.

Local Petroleum Prices.

Quotations on petroleum products, f. o. b. tank cars, Los Angeles:

GASOLINE AND DISTILLATE—Red Crown gasoline bulk, 15½; cases, 22½ per gal.; Red Crown gasoline, in bbls., 20½ per gal.; 74 deg. engine distillate, bulk, 8½ per gal.; V. M. & P. naphtha, bbls., 13; cases, 20.

FUEL OIL—25@30 per bbl.

ILLUMINATING OILS—Water white, per gal., in barrels, 10½; in tank wagons, lots, 9½; in cases, 17½ per gal.; Astral, cases, 17½; Eocene, cases, 20½ per gal.; Elaine, cases, 21½; Star, 17½ per gal.

LOS ANGELES STOCK EXCHANGE.

NEW MEMBERS INFUSE LIFE.

KEEP MARKET LIVELY IN THE MINING DEPARTMENT.

Prices Generally Strong and Encouraging—Bank List Particularly Healthy in Tone and Security Savings a Trader — Fluctuations in Utilities Slight.

The new members from the defunct Nevada exchange have infused new life into the mining department of the Los Angeles Stock Exchange. But for a lively market in the ore list yesterday's trading on the floor of that institution would have presented an aspect of characteristic week-end dullness. Prices, however, were generally strong and encouraging.

The bank list was particularly healthy in tone, although only one stock, that of the Security Savings Bank, was handled. Ten shares of this issue changed hands at 400.00, and the close at 390.00@435.00 was advanced 20 points and 25 points, respectively, in the bid and asked prices.

One-half share of Associated Oil sold at 35.00. Four and a half shares were transferred at 35.25, and a lot of 40 shares at 35.62½, the stock closed strong at 35.61¼@35.87½, up 3-4 point in the bid and 1-4 point in the asked price.

Ten shares of Amalgamated Oil were handled at 77.00, and this petroleum closed weak at 76.50@77.50, off a point in the bid and 7/8 points in the asked price. There were no other changes of especial consequence in the oil lists.

Fluctuations in the utilities were also unimportant, with the exception of San Diego Home Telephone, which closed 35.25@36.00, advanced 50 point and 1 1-4 points, respectively, in the bid and asked price.

In the mining list, 4000 shares of California Hills sold at 84½@84¾; 5000 to Clark Copper at 13¾@14, and 1000 at 14 1-8, buyer 10 days; 1000 of Johnnie Mining and Milling at 10; 2500 of Jumbo Extension at 19; 2000 of Red Top at 2 1-4, and 2000 of Searchlight-Parallel at 2½@2 1-4.

SAN FRANCISCO LIST.

ACTIVE MARKET AT WEEK-END.

SATURDAY BUSINESS BETTER THAN IN LONG TIME.

Goldfield Florence Gains Ten Points. Booth Gets Material Boost—Important Changes in Tonopahs—Comstocks Continue to Show Decided Strength.

Special Service to The Times by E. F. Taylor, 112 West Third St.

SAN FRANCISCO, Aug. 14.—There was more business done, today, than on any Saturday for a long time. Goldfield Consolidated made a gain of 2 points, closing at 6.82½ bid. Florence gained 10 points, closing at 5.17½ bid. Daisy was off one point at 23. Jumbo Extension lost 1 and closed at 20 bid. Fraction was unchanged at 57 bid and Sandstorm gained 1, closing at bid.

The strongest cheap stock in the list was Booth which made a gain of 5 points and closed at 15 bid. Silver Pick was up 1 point, closing at 1 bid. Atalanta lost 1 point and closed at 14 bid.

There was no important change in Tonopahs. Tonopah Extension lost 2 points; Montana 2, and McNamara 1.

Some of the Comstocks showed decided strength. Mexican was up to 112½, bid. Confidence gained 20 points, closing at 3.60 bid. The balance of the list moved within narrow limits.

The action of the Goldfield stocks that have been heretofore neglected is encouraging the public to come in the market, as the close, today, showed good profits over a week ago.

Compared with last Saturday's closing Goldfield Consolidated is up 30 cents a share; Florence, 35 cents; Daisy, 1; Great Bend, 1; Jumbo Extension, 1; Fraction, 7; Booth, 5; Silver Pick, 7, and Atalanta, 2.

Following are the closing bid and asked prices:

Goldfield	—Close—	
District—	Bid.	Ask.
Atlanta	16	17
Booth	14	15
Blue Bull	3	4
Colum. Mt.	12	13
Conqueror	3	4
C. Fraction	57	60
Crack'Jacks	7	7
Daisy	23	25
Diam'd'ld	2	3
Florence	5.17½	5.20
Gld. Cons.	6.82½	6.85
Glf. G. Bar	—	10
Glfd. Kew	11	12
Great Bend	1	2
Jumbo Ex.	20	22
Kendall	4	—
Lone Star	4	5
Oro	3	4
Sandstorm	8	9
Sandstorm	9	10
St. Ives	3	4
Silver Pick	1	2
Yellow Tail	8	10
C. O. D.	—	14

Tonopah	—Close—	
District—	Bid.	Ask.
Belwont	33	35
Jim Butler	70	75
Midway	3	5
McNam.	53	55
Montana	78	80
Toto. of N.	2	3
Tonopah Ex.	34	35
West End	32	33
Bullfrog		
Bullfrog—		
Amargosa	2	3
Bflg. N. B.	3	5
Bonnie C.	7	—
Mont. Mt.	2	—
Mont. Cons.	13	15
Tramp Con.	4	5
Other		
Districts—		
Rhd. Queen	24	—
Nev. Hills	80	—
P. S. Peak	48	50
Round Mt.	—	75
Rhd. Coal	21	22
Fairview E.	11	—

SAN FRANCISCO CLOSING.

STOCK AND BOND QUOTATIONS

(Furnished by Logan & Bryan, Members New York and Boston Stock Exchanges, Bradbury building, Los Angeles.)

SAN FRANCISCO, Aug. 14. — [Exclusive to The Times.] The following quotations and sales on the stock and Bond Exchange were as follows:

Miscellaneous Bonds—	Bid.	Asked.
Associated Oil Co. 5s	94½	....
Bay Counties Power Co. 1s	104	....
Cal. Central Gas & Elec. 5s	102½	....
Cal. G. & E. G. M. & C. 7s	103½	....
Cal. St. Cable Co. 5s	100	....
California Wine Ass'n 5s	85¾	87½
Contra Costa Water Co. 5s	....	101½
Contra Costa Gen. Mtg. 5s	97	99
Edison Light & Power 6s	109½	....
Ferries & Cliff House Ry. 6s	106	107
Hawaiian Com'l & S. 6s	104	104½
Honolulu R. T. & L. Co. 6s	....	100
Lake Tahoe Ry. & T. Co. 5s	99	100
L. A. Gas & Elec. Co. 5s	110½	....
Los Angeles Ry. 5s	....	111
L. A. Lighting Co. 5s	101	....
L. A. P. Ry. 1st C. M. 5s	105½	....
L. A. P. Ry. of Cal. 5s	103¾	....
Market Street Cable 6s	104	....
Market St. Ry. 1st L. C. M. 5s	104	105
M. V. & Mt. Tam. R. Ry. 5s	100	....
Northern Ry. Co. of Cal. 5s	113½	....
North Pacific Coast Ry. 5s	100½	....
Northern Cal. Ry. 5s	104	....
Northern Electric Co. 5s	....	95
Oakland Gas Light & H. 5s	101	....
Oakland Transit Co. 5s	....	109½
Oakland Transit Co. 5s	100	....
Oakland Transit Co. 5s	102½	....
Oakland Traction Con. 5s	....	....
Oakland Traction Co. 5s	....	94½
Northern Cal. Power Co. Gtd. 6s	94½	....
Omnibus Cable Ry. 6s	110	112
Pacific Gas Imp. 4s	....	97½
Pacific Electric Ry. Co. 5s	102½	104½
Pacific Light & Power Co. 5s	105	....
Pacific Tel. & Tel. Co. 5s	94½	....
Park & Cliff House Ry. 6s	95	....
Park & Ocean Ry. 6s	103½	....
Portland Ry. Co. Gtd. 5s	94	96
Sac. Elec. Gas & Ry. 5s	102	104
S. F. & S. J. Val. Ry. 5s	113	....
S. F., O. & S. J. Ry. 5s	109¾	....
S. F., O. & S. J. 2nd Mtg. 4s	98	99
Sierra Ry. of Cal. 6s	106	....
S.P.R.R. of Ariz. 6s, 1909	102	....
S.P.R.R. of Cal. 6s, 1912	104	104¾
S.P.R.R. of Cal. 1st C. Gtd. 5s	114	....
S. P. Branch Ry. of Cal. 6s	120	122½
S.P.R.R. Co. 1st Rfg. 4s	95½	96½
S. V. Water Co. 6s	104	....
United Gas & Elec. Co. 5s	100	....
U. R. R. of S. F. 4s	77½	77¾
Valley Counties Power Co. 5s	100	....
Water Stocks—		
Marin County	61	62½
Spring Valley Water Co.	33½	34
Gas and Electric Stocks—		
Pacific Lighting Co. pfd.	72	....
Insurance Stocks—		
Fireman's Fund	195	199
Bank Stocks—		
American National Bank	194	196
Bank of California	380	385
First Nat'l Bank of S. F.	252	....
Mercantile Trust Co.	230	....
S. F. National Bank	....	140
Union Trust Co.	2600	2800
Savings Banks—		
German Savings & Loan	....	2000
Mutual Savings Bank	22	....
San Francisco Savings Union	....	552½
Savings & Loan Society	....	400
Security Savings Bank	....	253
Street Railroad Stocks—		
California	135	137½
Presidio	22	....
Power Stocks—		
Giant Consolidated Co.	74½	75
Sugar stocks—		
Hawaiian Com'l & Sugar	33½	34
Honokaa Sug. Co.	13½	13½
Hutchinson Sugar Plantation	17½	....
Kilauea Sugar P. Co.	6½	....
Makawell Sugar Co.	6	6½
Onomea Sugar Co.	47	49½
Paauhau S. P. Co.	29½	29¾
Union Sugar Co.	35	....
Miscellaneous Stocks—		
Alaska Packers' Ass'n	85¾	....
Associated Oil Co.	35	35¼
Cal. Fruit Canners' Ass'n	99	100
Cal. Wine Ass'n	85¾	85¾
M. V. & Mt. Tam. R. Ry.	114	115
Pacific Auxiliary Fire Alarm	3½	....
Pacific Coast Borax Co.	182	....
Pacific Coast Tel. pfd.	41½	....
Pacific Tel. & Tel. com.	41¾	....

STREET SALES: 85 Hawaiian Com'l & S. at 33½; 100 Honokaa Sugar at 13¼; 2000 Pacific Tel. & Tel. 5s at 98¾.

SALES—Morning session: 10 Alaska Packers' Ass'n at 85; 85 Associated Oil at

s Servic

ility to investors, free of charge. ...criptions and information on ... ...rnings and financial reports ... ...d corporations.

...large and carefully selected ... ...estment Securities in large ... ...and make up, when desired, ...investments suitable to the ... ...private investors, trustees ... ...ons.

...amounts subject to withdrawal ...d allow interest at current rate ...ealt investment.

...and remit, free of charge, ...reat for account of clients.

...tive securities for safe deposit ...nstructed vaults in the Security ...nished with every safeguard ...rn science.

...e and negotiate loans against ... individuals, banks, corporations ...d firms, and underwrite issues ...vestment Securities.

...bers of the Los Angeles Stock E... ...cute orders for the purchase ... ...e of securities in Los Angeles ...ious exchanges in this city.

...has become the demand for ... ...purchaser can get his stock ...ove the market price for ... ...rt of buying represents one ...avings may be employed.

...l Compan...

Building. STOCK EXCHANGE. Main 954.

UY CREE

...LEY) DCK OW

...mbination of advantages po... ...ineral lands. ...und development work. ...ore bodies. ...ant, furnishing all the powe... ...Co. and earning $1500 per ...

...er fluxing ores in smelter. ...r its steam plant. ...nds costing $40,000, construct... ...e mountain canyon. ...oncentrating plant complete... ...ily capacity being installed. ...s.

...one 60x70 feet. Store trade ...

...one 60x70 feet. Store trade ...ning investment go in after ...d and just before its reduct... ...Copper Co. Office 305-306 ... Spring Street.

TON & C...

...reet, Los Angeles, Cal. mem... ...o New York and Chicago ... Chicago correspondents, Curtis & Co. Boston correspondents, Stone & Co. Traders of other New Yo... Exchange houses may use ... private wire facilities upon ... basis. Pasadena Customers Call ...

...Improvement B... ...also Sewer Warra... ...per cent Bonds ...

...ntee Compa... ...reet ...

...s of Los Angel...

...RATED 1905.) ...128% in cash dividends ... ...ur money invested now whi... ...out 12 per cent. in dividend... ...n value with growth of comp... ...l Home Builders of Los An... ...concern using our name. ...207 Douglas Bldg., Cor. Th...

& BRYA... ...KERS Second Main 2... ...Leading Exchanges ...TT, Manager ...BURY BUILDING ...Wire System Ever Organ...

...im Company, L... ...k. Yields about 11 per cent. ... A great dividend payer. ...

...son Company ... 331 So. Main ...change.

...RIZONA GREATEST ADVA... ...No stock subscriptions required for ... ...ercent interest heretofore ... ...ervatory of Arizona. Certificate ... ...d by law) expected to ... ...ce account. and Mining Co. ... ...r here to Arizona Copper ...COMPANY, Box 548, Phoenix, Ariz. ...Wright, 203-4 Douglas Building.

Snowball-Sullivan INVESTMENT SECURITIES Members Los Angeles Stock ... 204-205 I. W. Hellman Bldg. ...2 No. Raymond Ave., Pas...

WEATHER.

TEMPERATURES.

	Max.	Min.	Rainfall
New York	78	66	78
Buffalo	...	...	...
Cincinnati	84	72	72
St. Paul	86	62	62
Kansas City	90	72	72
Jacksonville	90	74	74
Seattle	76	54	62

...s for day before yesterday; ...esday. The mean is the ...for the two days.

U. S. WEATHER BU... ...Aug. 14.—[Reported by A. ...Forecaster.] At 5 o'clock ...registered 29.84; at 5 p.m., ...for the corresponding hours ...of 6 deg. Relative humidity, ...5 p.m., 42 per cent. Wind, ...mostly 8 miles; 5 p.m., ...0 miles. Maximum tem... ...ations, 86 deg. Rainfall ...8 of an inch. Barometer ...

...ATHER.—A depression has ...s of the northern coast of ...the last twenty-four hours, ...ter and some precipitation ...ington. The barometer is ...ow usual at other places on ...ast to normal weather is ...ailing west of the Rocky ...ions of the Rockies the weather ...to the Mississippi River, ex... ...Texas, where local thun... ...reported. East of the Mis... ...ather is cloudy, with showers ...ver Illinois and Ohio. The ...ratures are reported: Chi... ...Detroit, 1.64 inches. The ...ions over the Pacific Slope ly ...enerally fair weather to ...ly tonight and Sunday; ...ast continue at intervals. ...ecast for Los Angeles ...ather Saturday night and ...with some cloudiness at in... ...ours, mostly westerly.

...Aug. 14.—Forecasts: ...ast vicinity: Fair, warmer, ...northwest wind. ...Fair, warmer, Sunday; ...

...Fair Sunday; light north ...

...Fair Sunday; light north ...

...Fair Sunday; light ...

...ge, Aug. 14.—[Exclusive Dispatch ...Weather Service.] Gauge ...8.55 feet.

NEW YORK STOCKS.

CLOSING PRICES—ACTUAL SALES (Furnished by Logan & Bryan, Members New York and Boston Stock Exchanges, Bradbury building.)

NEW YORK, Aug. 14.—[Exclusive to The Times.] Following were the closing prices, sales and high and low quotations today:

Sales.		High.	Low.	Bid.	Ask.
.....	Adams Express	...	...	230	...
700	Atlantic C. L.	142½	141	141½	142
200	Allis Chalmers	12¾	12¾	12¾	14
800	Allis Chal. pfd.	44½	43½	43½	44
9,000	Amalg. Copper	86¾	85½	86¾	86¾
.....	Am. Agr. Chem.	...	...	40	45
2,800	Am. Can Co.	12¾	12¾	12¾	13
2,900	Am. Car & Fdy.	47½	46½	47	47½
.....	Am. C. & F. pfd.	...	...	117	122
800	Am. Beet Sugar	46	45½	45½	46
.....	Am. B. Sugar pfd.	...	...	97	99½
400	Am. Cotton Oil	74½	74	74½	75
.....	Am. Cot. Oil pfd.	...	...	102½	107
800	Am. Ice Securities	36¼	35¾	36¼	36¾
.....	Am. Express	...	...	220	232
.....	Am. Hide & L.	...	...	...	9
.....	Am. H. & L. pfd.	...	...	55	65
1,200	Am. Locomotive	46¾	46¼	46¼	46¾
.....	Am. Loco. pfd.	...	...	115	118½
100	Am. Steel Fdy.	42½	42½	42½	43
6,000	Am. S. & R. Co.	20½	19¾	20¼	20¾
100	Am. S. & R. pfd.	114¾	114¾	114¾	115
200	Am. Sugar	123½	122	122½	123
.....	Am. Sugar pfd.	...	...	127	129
3,200	Am. Tel. & Tel.	142	141½	141½	142
700	Am. Tob. pfd.	101¾	101¾	101¾	102
1,100	Am. Woolen	29	28¾	28¾	29¼
.....	Am. Woolen pfd.	...	...	93	94
.....	Anaconda	50	49¾	49¾	50
17,300	A. T. & S. F.	113½	113	113½	113¾
.....	A. T. & S. F. pfd.	...	...	94¾	95
4,600	Balt. & Ohio	119¾	118¾	118¾	119¾
.....	Bal. & O. pfd.	...	...	93	95
400	Beth. Steel Corp.	32¾	32	32¾	33
.....	Beth. Steel pfd.	...	...	62	64½
2,100	Brooklyn R. T.	69¾	69¼	69¾	69¾
.....	Canadian Southern	...	...	53	54
1,200	Canadian Pacific	180¼	179¾	179¾	180
6,100	C. & O.	52	51	51½	52
2,000	Central Leather	40	37¾	38	39
.....	Central L. pfd.	...	...	99	100
.....	Chicago & Alton	...	...	67	68
.....	C. & A. pfd.	...	...	73	74
200	C. & G. W.	3½	3	3	3¼
.....	Do. pfd.	...	...	25	26
.....	Do. pfd "B"	...	...	5	8½
500	C. & N. W.	186½	186	186½	186¾
400	C. M. & St. P.	153	152¾	152¾	153
.....	Do. pfd.	...	...	174	175
.....	Chicago Terminal	...	...	3	3¼
.....	Chicago Ter. pfd.	...	...	12	13
500	C. C. C. & St. L.	70¼	70	70¼	71
.....	Do. pfd.	...	...	96	97
1,600	Colo. Fuel & Iron	46¾	44¾	45¼	47
.....	C. F. & I. pfd.	...	...	71	73
500	Col. & H. V.	21¾	21¾	21¾	22
600	Colorado Southern	33¾	33¼	33¼	33¾
.....	Colo. So. 1st pfd.	...	...	71½	72
.....	Colo. So. 2nd pfd.	...	...	57	58
1,520	Consolidated Gas.	147	146¼	146¼	146¾
1,300	Corn Products	24	23¾	23¾	24¼
.....	Do. pfd.	...	...	77	78
.....	Cumb. Ely	...	...	7¾	7¾
400	Del. & Hudson	179½	179	179	180
.....	D. L. & W.	...	...	350	360
1,500	D. & R. G.	51	50½	50¾	51
500	D. & R. G. pfd.	98	97¾	97¾	98
.....	Diamond Match	...	...	130½	131
1,800	Distilling Sec.	39	38	38	39
.....	D. S. S. & A.	...	...	16	17
.....	D. S. S. & A. pfd.	...	...	37	38
59,300	Erie	27¾	27	27¼	27¾
900	Erie 1st pfd.	43¾	43¼	43¼	43¾
.....	Erie 2nd pfd.	...	...	37	38
1,200	General Electric	178½	176¾	176¾	178
2,600	Gt. Northern pfd.	134½	133½	134½	134¾
.....	Gt. No. Ore Ctfs.	69¾	69¼	69¼	69¾
1,250	Illinois Central	150¾	149¾	150	150¼
.....	Int'l Harv. Com.	...	...	99	104
900	Int'l H. C. pfd.	122¾	121	121½	122¾
.....	Int'l Paper	...	...	16½	17
.....	Int'l Paper pfd.	...	...	67½	68
6,000	Int'l Pump	42	40	41¾	42
1,000	Int'l Pump pfd.	93	92	92¾	93
700	Iowa Central	21¾	21¼	21¼	21¾
1,400	Iowa Central pfd.	52	51¾	51¾	52
900	K. C. Southern	47½	47	47¼	47¾
1,800	K. C. So. pfd.	77½	77	77½	77¾
2,300	L. & N.	141½	140¾	140¾	141
.....	Manhattan	...	...	141½	142
600	Inter-Met.	14¾	14¾	14¾	14¾
2,200	Inter-Met. pfd.	45	44½	44½	45
200	Mex. Central Ctfs.	24½	23¾	23¾	24¼
.....	Mackay	...	...	71	71
.....	Mackay every	...	...	67	68
.....	Mackay pfd.	...	...	...	74½
.....	Minn. & St. L.	...	...	44	45
.....	Do. 1st pfd.	...	...	84	89
.....	M. St. P. & S. S. M.	...	...	140	142
.....	Do. pfd.	...	...	160	162
1,700	M., O. & Texas	27¾	27	27¾	27¾
100	M., K. & T. pfd.	71	71	71	71½
1,200	Missouri Pacific	73¾	73¼	73¼	73¾
2,100	National Lead	53¾	53¼	53¼	53¾
.....	Nat'l Biscuit	103¾	103	103¾	104
.....	Nat'l Biscuit pfd.	...	...	127	129
.....	Nev. Cons. Copper	...	...	24¾	25
.....	Newhouse Copper	...	...	3	3¼
.....	N. Y. Air Brake	...	...	82	84
28,800	N. Y. Central	144¾	143¾	144¾	145
.....	N. Y. C. & St. L.	...	...	45	50
.....	Do. 1st pfd.	...	...	100	101
.....	Do. 2nd pfd.	...	...	83	90
1,700	N. Y., Ont. & W.	51¼	50¾	51	51¼
1,700	Norfolk & W.	85¾	85	85¼	85¾
.....	N. & W. pfd.	...	...	86	87
200	North American	85¼	85¼	85¼	85¾
1,300	Northern Pacific	138¾	137¾	137¾	138
.....	Omaha	...	...	167	167¼
.....	Omaha pfd.	...	...	172	182
200	Pacific Mail	32¾	32¼	32¼	32
1,200	Pa. R. R. Co.	141¾	141¼	141¼	141¾
11,200	People's Gas	119¾	118¾	119	119¼
.....	Pitts. Coal	...	...	14	15
.....	Pitts. Coal pfd.	...	...	81	84
1,000	Pressed Steel Car	51¼	51	51	51¼
.....	Pr. Steel Car pfd.	130	129½	130	130
.....	Pacific Coast	...	...	100	105
.....	Pullman	...	...	197	200
900	Ry. Steel Springs	50	49¾	49¾	50
.....	Ry. Steel S. pfd.	...	...	93	94
12,600	Reading	164¾	163¾	164¼	164¾
100	Reading 1st pfd.	84¾	84¾	84¾	85
.....	Reading 2nd pfd.	100	100	100	102
4,400	Republic I. & S.	32¾	32¾	32¾	33
1,600	R. I. & S. pfd.	107¾	107	107¼	107¾
11,600	Rock Island	41¾	40¾	41¼	41¾
2,200	Rock Island pfd.	80	79	79¾	80
.....	Sloss S. & I.	...	...	58	60
.....	S. S. S. & I. pfd.	...	...	119	122
.....	St. L. & S. F. 1st pfd.	...	...	72	73
600	Do. 2nd pfd.	56¾	54	57¼	57¾
.....	St. L. & S. W.	...	...	27¾	28
200	Do. pfd.	67¾	67¼	67¾	67¾
15,400	Southern Pacific	127¾	126¾	127¾	127¾
3,400	Southern Railway	23¾	23¼	23¼	23¾
200	Southern Ry. pfd.	77	76¾	76¾	77
300	Third Ave. Ry.	39¾	...	39	39½
200	Tenn. Copper	28¾	28¾	28¾	29
2,600	Texas Pacific	25¾	25¼	25¼	25¾
.....	T. St. L. & W.	49	48¾	48¾	49
.....	Do. pfd.	71¾	71	71¾	72
300	Twin City R. T.	110	109¾	109	110
.....	U. R. & E. com.	...	...	14½	15
.....	U. R. & E. pfd.	...	...	71¾	73
97,200	Union Pacific	215¾	213¾	214¾	215
23,500	U. P. pfd.	117¾	115¾	116¾	117¼
700	Utah Copper	37¾	37¼	37¼	37¾
.....	U. S. R. & M. of S. P.	...	...	35¾	37
.....	Do. pfd.	...	...	84	85
.....	U. S. C. Iron Pipe	...	...	33¾	34
.....	U. S. C. I. P. pfd.	84¾	84	84	85
.....	U. S. Express	...	...	63	65
.....	U. S. Leather pfd.	...	...	91	92
.....	U. S. Marine pfd.	...	...	23¾	23
.....	U. S. R. & Cons.	63¾	63	63¾	63½
.....	U. S. R. & R. Co.	...	...	15	16
.....	U. S. R. & R. pfd.	...	...	37	38
12,600	U. S. Rubber	52¾	51¾	51¾	51½
2,600	U. S. R. 1st pfd.	120¾	118¾	119	119¼
1,500	U. S. R. 2nd pfd.	88¾	88	87½	88¼
116,000	U. S. Steel Cor.	78¾	76¾	...	...
6,000	U. S. Steel pfd.	128	126¾	127	127¼
1,800	Va. Car. Chem.	49¾	48¾	49¼	49¾
.....	Va. Car. C. pfd.	...	...	122	125
.....	Va. Coal & Coke	...	...	64	65
800	Wabash	23¾	23	23	23¾
2,300	Wabash pfd.	57¾	57	57¾	57¾
.....	Wells-Fargo Ex.	...	...	220	...
100	Western Union	74½	74½	74	74½
800	Westinghouse	88	85	87½	87¾
.....	W. & L. E.	...	...	7½	8
.....	Do. 1st pfd.	...	...	15	20
.....	Do. 2nd pfd.	...	...	5½	10
.....	Wisconsin Central	...	...	86¾	87¾
.....	Wis. Central pfd.	...	...	80½	90
.....	Am. Can pfd.	...	...	84¼	84½
.....	Am. Linseed	...	...	36¼	38
400	Am. Linseed pfd.	43¾	43¼	43¾	43¾
.....	Brunswick	...	...	17	19¾
.....	Long Island	...	...	40	50
.....	P. C. C. & St. L.	...	...	91½	92
.....	Do. pfd.	...	...	136	137½
400	Western Maryland.	5¼	5	5¼	6

Total sales—824,000 shares.

Bank Statement.

Furnished by Logan & Bryan, Members New York and Boston Stock Exchanges, Bradbury Building, Los Angeles.]

NEW YORK, Aug. 14.—The bank statement for the week follows:

CLEARINGHOUSE BANKS.

Actual cash reserve, per cent	39.72
Reserve, decrease	$ 2,681,150
Loan U. S., decrease	2,979,475
Loans, decrease	8,171,700
Specie, decrease	3,461,700
Legals, decrease	1,396,700
Deposits, decrease	21,300,600
Circulation, increase	170,300

OTHER BANKS.

Loans, increase	$4,415,100
Specie, increase	518,100
Legals, increase	207,300
Total deposits, increase	6,233,200
Eliminating, etc., increase	7,734,900
Aggregate reserve on deposit, increase	611,300
Percentage of legal reserve	19.80

Boston Stocks and Bonds.

BOSTON, Aug. 14.—Closing prices:

Money—		Am. Pneu. Tube	8¼
Call loans	3½@3	Am. Sugar	127
Time loans	3½@4	Am. Sugar pfd.	127
Bonds—		Am. Tel. & Tel.	141¾
Atchison Adj.	93	Am. Woolen	28¾
Atchison 4s	100¾	Am. Woolen pfd.	104½
Railroads—		Dom. I. & S.	94¾
Atchison	119	dE. Electric Illu.	248
Atchison pfd.	104½	Gen. Electric	168¾
Boston & Maine	146½	Mass. Electric	13¾
Fitchburg pfd.	130	Mass. Elec. pfd.	72
N. Y., N. H. & H.	198½	Mass. Gas	65
Union Pacific	217¾	United Fruit	149
Miscellaneous—		U. Shoe Mach.	44¼
Am. Agr. Chem.	45	U. Shoe M. pfd.	99
A. A. Chem. pfd.	132½	U. S. Steel pfd.	127

Boston Copper Market.

[Furnished by Logan & Bryan, Members New York and Boston Stock Exchanges, Bradbury Building, Los Angeles.]

BOSTON, Aug. 14.—Copper stocks acted well today, and in several instances the buying was considerable. Lake is being steadily accu-

...nuated by Calumet & Hecla interests, and although the local leaders are opposed, the stock is getting more scarce and they are daily observed to cover with losses. There was some little profit taking in Range today, but the buying was all by two houses who have been steadily accumulating it. Scattered orders to buy Shannon kept it strong, while scattered selling orders in North Butte made it weak. We look for a boiling market next week. Following were closing quotations on the Boston Stock Exchange:

	Closing— Bid.	Ask.		Closing— Bid.	Ask.
Ahmeek	192	200	Mohawk	44	44½
Adventure	7¼	7½	Michigan	10½	11
Aris. Com'l.	6¾	6¾	Mass. Cop.	3¾	3¾
Arcadian	3¾	4¼	Mayflower	90	95
Arnold	40	75	N. Butte	58½	59
Allouez	47	48	Nev. Cons.	24¾	25
Atlantic	11¼	11½	Nev. Utah	1 12-16	2
A. S. Gas.	30	60	Nipissing	10¾	10¾
Butte & L.	22	27	Osceola	145	147
Butte Coal	23½	24½	Old Dom.	57½	58
Black Mt.	1 3-32	1 5-32	Old Colony	1	1 1-16
Bos. & M.	146¾	147	Old. Colo.	3¾	4
Boston Con.	16	16½	Oila	9¾	9¾
Centennial	23¼	23½	Inspiration	7 7-16	7 11-16
C. & Arts.	107	108	Old Colony	...	...
C. & Hecla	650	660	Phoenix	69	70
Con. Mercur	23	25	Parrott	31	32
Copper R.	84	84½	Quincy	83½	84
Cum. Ely	7¾	7¾	Santa Fe	2¼	2½
Davis Daly	7¾	7¾	Shannon	10¾	10¾
Daly West	9½	9¾	Sup. & Bos.	16¾	16¾
Dom. Cop.	...	...	Sup. & Pgh.	17	17¼
East Butte	17¾	18	Shat. Cop.	23	23½
Elm River	1¾	1¾	Tamarack	73	75
Bagole	2¾	3	Trinity	13½	13¾
Custus	4¾	4¾	Utah Cop.	43½	43¾
Centennial	17	17½	Utah Cons.	40¾	40¾
Chino	8	8¼	U. S. M. & S.	...	...
Ray Cons.	20½	21½	U. S. com.	56¾	56¾
First Nat'l.	4	4¼	U. S. M. & S. pfd.	...	...
Franklin	17	17½	U. S. pfd.	77¾	78
Globe	2¾	4¾	Victoria	4½	5
Granby	103	105	Winona	6¾	7
Giroux	19	19¾	Wolverine	158	159
Granby Cons.	83	84	La Rose	9¾	9¾
Helvetia	7¼	7½	Nat. Ex.	45	47
Hancock	16¾	17	Newhouse	20¾	21
Isle Royale	29	29¼	Ohio	57½	58
Kew Con.	3¾	4	Ray Central	2¾	3
Lake Cop.	37	37¼	Shattuck	30	30½
La Salle	15	15½	Swift	111¾	111¾
Majestic	32	33	United Cop.	3¾	3¾
Miami	16¾	16¾	Yukon	5¾	5¾

REPORT OF BUSINESS.

Following is the tabulated record of the trading on the Los Angeles Stock Exchange for the week ended yesterday:

Bonds—	High.	Low.	Sales.	Value.
Home Tel.	93¾	93¼	4	$ 3,827.50
Banks—				
Security Savings	400	375	10	4,000.00
Industrials—				
Home pfd.	50	50¼	30	1,780.00
San Diego H. T.	22½	21	450	8,662.75
S. Monica B. Tel.	39¼	38	90	992.50
Oil Stocks—				
Amalg. Oil	78	77	10	770.00
Am. Crude Oil	85	84½	1,000	850.00
Associated Oil	37¾	37¼	540	15,251.75
Columbia Oil	120	115	1,000	1,150.00
Elk Con. Oil	3	2½	2,000	55.00
Olinda Land	22½	22¼	1,000	225.00
Palmer Oil	140	135	2,000	2,750.00
Trabuco Oil	35½	30	500	8,860.00
Union Oil	166	165¾	116	12,982.75
Union Provident	104	103½	12	1,242.00
United Petroleum	106¾	106	10	1,065.00
Mining Stocks—				
Blue Bell	2	2	1,000	20.00
Blue Bull	3	2¾	2,500	187.50
Bonnie Clare	7	6¾	30,000	660.00
California Hills	4¾	4½	4,000	187.50
Clark Consol.	12	11¾	73,000	11,522.50
Comb. Fraction	60	45	200	27.50
Con. Mines	1¾	1¾	2,500	132.00
Daisy	23	20	1,400	364.00
Diamondfield	3	2½	1,500	60.00
Great Bend	2	2	2,000	720.00
Johnnie M. & M.	11¾	9¾	26,900	2,713.50
Jumbo Extension	12¾	12	2,200	423.50
Mayflower Con.	13¾	12¾	2,000	1,250.00
Red Top Ex.	2½	2	2,000	45.00
Searchlight Par	2¾	2¾	2,000	47.50
Grand total			164,655	$93,813.00

Portland Wheat Market.

PORTLAND, Aug. 14.—Wheat—Track prices: Club, 82; Blue Stem, 84; Red Russian, 80; Turkey Red, 82; forty-fold, 84.

Liverpool Wheat Market.

LIVERPOOL, Aug. 14.—Close: Wheat—Sept., 8s 1 1-4d; Dec., 7s 8d; March, 7s 7d. Weather cloudy.

London Hop Market.

LIVERPOOL, Aug. 14.—Hops at London (Pacific Coast) were firm at £3 10s to £4 12s.

SAN FRANCISCO MARKETS. FRUIT, GRAIN AND PRODUCE.

[ASSOCIATED PRESS NIGHT REPORT.]

SAN FRANCISCO, Aug. 14.—Fruits—Fancy apples, 1.50; common, 30.

Berries—Strawberries, 3.00@5.00; blackberries, 2.00@5.00; huckleberries, 12½@14; raspberries, 1.00@10.00.

Grapes—Ordinary, 25@1.25.

Pears—Common, 75; fancy, 1.00; Bartlett, 75@1.25.

Peaches—Common, 25; fancy, 75.

Plums—Common, 25; fancy, 90; quinces, 50@1.00.

Oranges—Valencia, 1.50@3.00; Mexican limes, 5.00@6.00.

Lemons—Common California, 1.50@2.00; good to choice, 2.50@3.00; fancy, 3.00@4.00.

Melons—Watermelons, 1.00@2.00; nutmegs, 25@50; fancy cantaloupes, 1.25; common, 50.

Tropical Fruits—Bananas, 75@2.50; pineapples, 1.50@2.50; Smyrna figs, 5@11.25.

Beans—Pink, 2.85@3.05; limas, 4.30@4.25; small white, 6.75@7.00; large white, 4.50@5.00.

Potatoes—New potatoes, 85@1.00.

Onions—Yellow fancy, 75; common, 40.

Various—Green peas, 75@1.50; string beans, 1½@3; eggplant, 4@6; green peppers, 5@6; tomatoes, 75@1.25; summer squash, 25@50; garlic, 3½@5; cucumbers, 20@25.

Butter—Fancy creamery, 30; seconds, 27½; fancy dairy, 25½.

Cheese—New, 15½@16; Young America, 15@16.

Eggs—Ranch, 24½; store, 21.

Poultry—Live turkeys, nominal; dressed turkeys, nominal; roosters, old, 4.00@5.00; roosters, young, 5.00@6.00; broilers, small, 2.50@3.00; broilers, large, 3.50@4.50; fryers, 5.00@6.00; hens, 4.50@5.00; ducks, old, 4.00@5.00; ducks, young, 5.00@6.00; geese, 1.50@2.00; goslings, 1.50@2.00; pigeons, old, 1.00@1.25; pigeons, young, 1.50@2.25.

Flour—Family extras, 4.50@7.00; bakers' extras, 4.90@7.00; Oregon and Washington, 5.90@6.50.

Wheat—Shipping, 1.77½@1.82½; milling, 1.85.

Barley—Feed, 1.40@1.42½; brewing, 1.42½@1.45; Chevalier, 1.50@1.60.

Oats—Red, 1.30@1.50; white, 1.65@1.67½; black, 1.50@2.75 ask.

Millstuffs—Middlings, 26.50@27.50; mixed feed, 20.00@20.50; rolled barley, 21.50@22.00; oatmeal, 5.20; oat groats, 5.20; rolled oats, 40.00@41.00.

Hay—Wheat, 12.00@16.50; wheat and oat, 12.00@17.00; oat, wild, 11.00@13.00; oat, tame, 12.00@16.00; barley, 10.00@13.50; alfalfa, 10.00@12.00; straw, 50@75.

Receipts—Flour, 5185; wheat, 945; barley, 8200; beans, 430; corn, 60; potatoes, 1800; onions, 1000; bran, 60; middlings, 130; hay, 1065; hides, 90; wines, 77,000.

San Francisco Dairy Market

SAN FRANCISCO, Aug. 14.—Butter—Fancy creamery, 26; do, seconds, 27½; fancy dairy, 26½. Eggs—Store, 21; fancy ranch, 24½. Cheese—New, 15½@16; Young America, 15@16.

Call board Sales.

SAN FRANCISCO, Aug. 14.—Wheat—Steady; no trading; cash, 1.77½@1.80½. Barley—Steady; cash, 1.40@1.42½. Corn—Steady; large yellow, 1.75@1.85.

Drafts and Silver.

SAN FRANCISCO, Aug. 14.—Silver bars, 51½; Mexican dollars, 40; drafts, sight, 2½; drafts, telegraph, 5.

BIG BUNCH OF BUZZERS.

Joseph Moffatt, the well-known bee man, has organized the Moffatt Apiaries, incorporated, and will again go extensively into the business of honey production. The company has already put out over 6000 stands of bees, in the most advantageous districts, extending from San Dimas to North Ontario, and Mr. Moffatt will turn his entire attention to the business. In years past he was regarded as one of the most extensive honey producers in the United States, and he expects to win back the laurels for the new corporation.

UNITED BOYS' BRIGADE.

The companies of the United Boys' Brigade, in this city, have formed a city organization, by the election of the following officers: President, Robert J. Taylor, Echo Park Methodist Church; vice-president, F. P. Rossiter, Park Congregational Church; secretary and treasurer, Howard J. Guinn, First Congregational Church; surgeon, Paul E. Simonds; instructor, Lieut. Orton C. Holden, N.G.C. Through the influence of the new organization, an effort will be made to extend the brigade work into every church in the city.

WITH SCHLEY AT SANTIAGO.

Roosevelt Camp, United Spanish War Veterans, will give a vaudeville and stereopticon entertainment at Elks' Hall on Spring street on Friday evening, August 27. The lecture will be given by James Edward Graham, who was the Associated Press representative on board Admiral Schley's flagship during the battle of Santiago, and a small admission fee will be charged, the proceeds to be devoted to the work of Roosevelt Camp.

Redondo, Hermosa and Manhattan Special Paper Service.

The Times has inaugurated a special motor service to the above beaches, making it possible for the agent in each place to deliver the paper to patrons as early as the most exacting could wish. Patrons in either place not receiving an early morning delivery service will confer a favor by promptly advising the publishers of the fact.

A TOUR OF THE SUMMER RESORTS.

BY HARRY C. CARR.

V.

La Jolla, Its Peculiar Customs and Scenic Charms—A Mistake About Those Bathing Suits.

LA JOLLA, Aug. 12.—I am beginning to have terrible misgivings about the crusade waged in La Jolla against naughty bathing suits at the opening of this season. I am afraid La Jolla wasn't really so shocked, after all.

About the first day of the summer season, the country rang with words of pious horror from some of La Jolla's leading citizens, who swore that immodest bathing suits must go.

The bathing suits didn't go; but a large proportion of the electrified world did. The crusade seems to have had this effect—that people debating on the best place for a vacation dashed in furious haste for the nearest train bound for La Jolla before the threatened bathing-suit ordinance could be passed.

It wasn't passed; but mere people are in La Jolla for the summer than ever before, and real estate is going up faster than the Wright brothers.

It may be that the crusaders against the abbreviated skirt were really horrified. Perhaps even now, at the public bathing hour, they run away and hide in an anguish of hot blushes. But I began to lose faith in this eruption of morality when I found that the leader of it was not an aged minister of the gospel, but a real estate agent.

The fact is, La Jolla bathing suits are built on about the same design and floor plan as other bathing suits; but such is the power of reputation that we began to blush twenty miles up the track. The impression we had of La Jolla bathing dresses was that they might be something on the order of the uniform of Gunga Din, as described by

Houses, Lots and Lands—Review of Building and Development Continue

THE MARKET.

BY OWNERS AND DEALERS.

NEWS OF THE WEEK IN REAL ESTATE CIRCLES.

Continued Summer Demand for Lots and Residence Properties Encourages Realty Men to Anticipate a Busy Fall—Vast Sums Being Expended in General Improvements.

Considerable activity characterized the realty market of the past week, the reports from some quarters almost discounting many of the traditions of August dullness. Even those dealers who are actually experiencing a decline in business, and naturally enough their number is legion, are sanguine about the prospects for the fall months. There are but few pessimists in the business. No surer index to the confidence of real estate men can be cited than the fact that new tracts in every direction and on every side of the city are being subdivided and improved for the fall campaign. Thousands are being spent in this way every week, and the real estate columns of The Times are replete with the records of acreage transfers designed for subdivision and the expected fall business. The building permit records for the month bear eloquent testimony to the amount of actual construction work that is going on in this city and section. Following is the list of sales reported:

Report Busy Times.

The H. R. Cowan Company reports the following sales and exchanges for the past ten days: Two lots on Crenshaw boulevard, just north of Pico, for $1500 cash; a five-room cottage on a lot 40x140 feet, on East Forty-third street, near Compton, to Samuel Bierson, for $2000; Mrs. Anna Morgan, a five-room modern cottage at Olivito Heights, for $2500; a lot on Pico street to J. N. Smith for $6200. The owner is going to improve with a two-story modern brick building. Mrs. M. A. Platner exchanged a seven-room house on Twenty-first street for a modern cottage at Manhattan valued at $3000, and three lots at Hollywood. J. Hugh Jones exchanged a five-acre orange grove at Redlands for the modern flat buildings at Nos. 836 and 837 Alliso street. James G. Hunter exchanged a lot at Huntington Park for the modern seven-room house at No. 207 West Thirty-seventh Place, the difference being adjusted by a mortgage. The same firm reports the sale of thirty-five acres of land near Washington street and Ivy Station at the cash price of $850 per acre; an east-front lot on Harvard boulevard, near Sixth street, for $2500; the five-room cottage of H. Bellamy, on East Twenty-ninth street, for $3000; three lots at San Diego for a modern six-room house at Santa Monica, the difference being adjusted by a mortgage. The company has the following houses nearing completion: J. M. Stallmeher, a five-room cottage on Olivito Heights; Edward F. Smith, on Sixth avenue, near Washington street, a two-story, seven-room house; J. M. Clark, on East Thirty-fifth street, a five-room house; a three-story flat building at Ontario for M. Marble.

Awarded Many Contracts.

M. S. Yeager & Co. have been awarded contracts to build the following: George J. Wolper, a six-room, one-and-one-half-story residence at No. 719 West Forty-third Place; Lizzie Harris, a six-room, one-and-one-half-story residence at No. 1427 Helen avenue, for $2080; Maurice Shanahan, a five-room bungalow at No. 625 West Fifty-fourth street, for $1466; W. E. Lane, a six-room bungalow at Zanoria; W. F. Brooks, a five-room bungalow at No. 310 Metcalf street, Olive S. Myers, a five-room house at Whittier; Samuel Ianz, a three-room house on Isleta street; Robert I. Holbrook, a four-room house on California street; Kate Roche, a three-room house on Bonsallo street; E. B. Estada, a four-room house on Dakota street; Albert Behenke, a four-room house on East Thirty-ninth street; Mrs. J. Murch, a four-room house on West Sixty-sixth street.

Manchester Heights Sales.

The Grider-Hamilton-Oswald Company reports a good demand for lots in their Manchester Heights tract, which is located at the southwest corner of Vermont and Manchester avenues, and has the service of two rapid car lines, the Strawberry Park car, over the Sunnyside division, and the Los Angeles Inter-urban. Twenty lots were sold last week, aggregating $9000 to the following purchasers: Elizabeth Hoffman, two lots on Manchester avenue, between Budlong and Normandie avenues, for $1000; H. A. Michel, a lot on Seventy-fourth street, near Normandie avenue, for $375; Lea Howell, two lots on Seventy-fifth street, near Vermont avenue, for $1000; Mrs. E. Shafor, a lot on Seventy-fifth street, near Vermont avenue, for $750; Mary Calvert, a lot on Seventy-fifth street, near Normandie avenue, for $375; J. R. Halvorsen, a lot on Seventy-fourth street, near Normandie avenue, for $375; Lizzie Daniel, a lot on Seventy-sixth street, near Vermont avenue, for $425; John Nixon, a lot on Seventy-sixth street, near Normandie avenue, for $525; Sam White, two lots on Seventy-fifth street, near Budlong avenue, for $900; Edward La Fon, a lot on Seventy-sixth street, near Normandie avenue, for $350; E. Wagner, a lot on Seventy-sixth street, near Normandie avenue, for $525; L. and Rosa McClain, a lot on Seventy-fifth street, near Vermont avenue, for $500; Mrs. M. Sharkey, a lot on Seventy-fifth street, near Vermont avenue, for $500; L. J. Harriman, lots on Seventy-fourth and Seventy-sixth streets, for $525; Anthony O. Hare, a lot on Seventy-sixth street, near Budlong avenue, for $375.

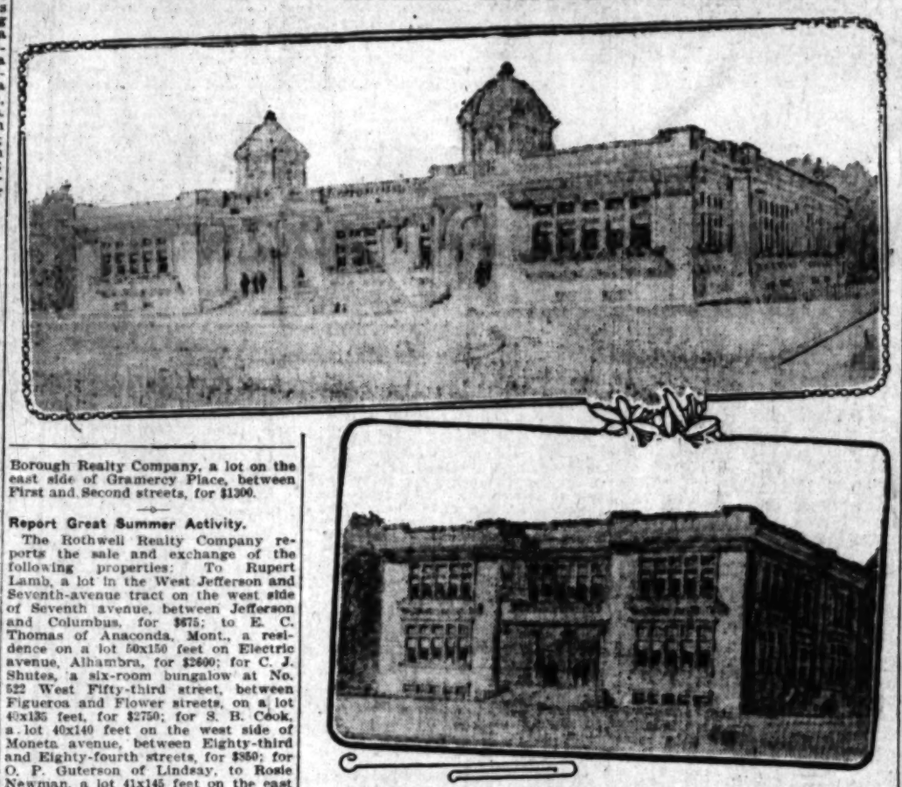
In the McCarthy Tracts.

The McCarthy Company reports many sales in its various tracts and increasing interest by home-seekers in low-priced bungalows. Following are the transactions reported: In the Moneta-Manchester avenues tract, to to T. W. Petit, builder, four lots on Eighty-fifth street, near Moneta, for $2475; each lot is improved with a bungalow. Semmell and Friedman, five lots on Eighty-fifth Place, near Main, for $2500; George W. Gibson, a lot, for $475; A. L. Brooks, a lot for $475; J. W. Robinson, a lot for $475. These lots are on Eighty-fifth street, near Moneta avenue. Horton Jones, two lots and cottage on Carl avenue, near Sunset boulevard, for $1900; Arthur Melendrez, a four-room bungalow on McKinley avenue for $1250; Amna Osbourn, a five-room cottage at No. 408 East Sixty-fourth street, near South Park, in the McCarthy Company's Greater Los Angeles tract, for $2000.

Lively Hot Weather Days.

The Holmes-Walton Company reports the following recent sales: To Frederick A. Pierce, nine lots on the west side of Gramercy Place, between Second and Third street, 50x120 feet each, for a consideration of $1100 each. To W. H. Clark, the southwest corner of Gramercy Place and Second street, 60x120 feet, for $1500. To Clyde R. Taylor, a lot on the west side of Oxford boulevard between Second and Ocean View, 50x144 feet, for $1250. To B. E. S. Hughes, the northeast corner of Gramercy Place and Second street, 62x122 feet, for $1500. To A. Smith and R. A. Tait, a lot on the south side of Sixty-second, between Main street, and Moneta avenue, 40x128 feet, for $650. To Grace E. Purnal, a lot on the west side of Gramercy Place, between Third and Fourth streets, 50x160 feet, for $1000. To Charles W. Gorton, the southwest corner of Gramercy Place and Third street, 160x160 feet, for $2000. To Fountaine Burks, three lots on the northwest corner of Gramercy Place and Fourth street, 150x160 feet, for $3000. To John Schlegel, a lot on the west side of Gramercy Place, between Third and Fourth streets, 50x160 feet, for $1000. To G. W. Uhl, the southeast corner of Gramercy Place and First street, 70x132 feet, for $1700. To M. J. Jones, the northwest corner of St. Andrews Place and Fourth street, 150x150 feet, for $4000. To John Renfrew, the northwest corner of Gramercy Place and Third street, 67x160 feet, for $2000. To Harry C. Knox, a lot on the west side of Gramercy Place, between Second and Third streets, 57x140 feet, for $1400. To G. W. Cochrane, three lots on the west side of Gramercy Place, between Third and Fourth streets, 50x160 feet each, for $3000. To F. M. Benton, a lot on Oxford blvd., between Torrence and Barlow, 50x135 feet, for $850. To M. Koch, a lot on the west side of Gramercy Place, 100 feet south of Third street, 50x160 feet, for $1000. For Grace Dennan, to S. D. Noyes, a lot on the east side of Hobart boulevard between Third and Fourth streets, 50x199 feet, for $1600. For H. M. McQuown, to Dr. W. H. Damon, a lot on the eastside of Cahuenga boulevard, between Second and Third streets, 50x160 feet, for $1400. For George L. Sheeks, to Mrs. Emma Pierce, a lot on the west side of St. Andrews, between First and Second street, 50x133 feet feet, $1375. For Lenore Green, to N. W. Graham, a lot on the east side of Oxford, between Second and Third streets, $1425. For R. A. Walton to Charles H. Howland, a lot on the east side of Oxford boulevard, between Second and Third street, 50x144 feet, for $1400. For G. W. Uhl to the Inter-Borough Realty Company, a lot on the east side of Gramercy Place, between First and Second streets, for $1300.

HANDSOME NEW GRAMMAR SCHOOL FOR SANTA ANA.



Report Great Summer Activity.

The Rothwell Realty Company reports the sale and exchange of the following properties: To Rupert Lamb, a lot in the West Jefferson and Seventh-avenue tract on the west side of Seventh avenue, between Jefferson and Columbus, for $675; to E. C. Thomas of Anaconda, Mont., a residence on a lot 50x150 feet on Electric avenue, Alhambra, for $2600; for C. J. Shutes, a six-room bungalow at No. 522 West Fifty-third street, between Figueroa and Flower streets, on a lot 40x135 feet, for $2750; for S. B. Cook, a lot 40x140 feet on the west side of Moneta avenue, between Eighty-third and Eighty-fourth streets, for $850; for O. P. Guterson of Lindsay, to Rosie Newman, a lot 41x145 feet on the east side of Seventh avenue in the West Jefferson and Fourth-avenue tract, for $600; Mr. and Mrs. Newman will erect a modern house. For Mrs. Clara Rathbun, a lot of the Holmes-Walton Westminster tract on the west side of Oxford boulevard, 50x142 feet, for $2250; for E. A. Day, a modern two-story nine-room house, lot 50x150 feet, at No. 2807 Dalton avenue, between Twenty-eighth and Twenty-ninth streets, for $5500, the purchaser being Mrs. Clara Rathbun of Zanesville, O.

Demand for Sectional Houses.

H. J. Brainerd, manufacturer and builder of portable houses, reports the sale of a large clubhouse building for the Casadores Land and Water Company of Sunset Beach. This building is to accommodate twenty-four members and will have a reception room, dining room and kitchen with a front porch and twelve sleeping rooms. It will cost about $1500. He also reports the sale of an extension to a bungalow built for Miss Moore at Bungalow Land, Laurel cañon, to cost $100; of a three-room bungalow to Mr. Wheeler, Somerset Acres, for $400; of a two-room cottage to Z. Michaim of Balboa Island, for $300, and of a four-room cottage to the Fullerton Oil Company, for $750.



New "Park Apartments," on West Seventh.

Sells Many High-Class Houses.

Sayer-Thompson-Irons Company reports the following sales: E. Rabin to Blanche E. Davis, the northwest corner Sixteenth and Oxford, improved with a two-story modern eight-room house, on a lot 5x114 feet. An eight-room mission-style bungalow, with all modern conveniences, on the northwest corner of Twenty-third and Arlington streets for $6000 cash, from Mrs. Kate Hamilton, J. D. Batcheider. Mr. Batcheider buys the place for a home. George F. Weeks and wife to Mae Parker the new seven-room bungalow at the northwest corner of Edison street and Second avenue, for about $4000. Mrs. B. E. Davis of Ocean Park, to Mrs. Jennie Morris, an eight-room, two-story house at No. 1623 Oxford avenue with an east front 55-foot lot, for $7000. Mrs. Morris will occupy the place at once. Through the exchange department the firm exchanged a twenty-acre ranch at Santa Fé Springs for a six-room bungalow on Brighton avenue, near Thirtieth street; the total consideration involved being $15,000. J. W. Morris, who recently came here from Butte, Montana, has sold his modern seven-room bungalow, handsomely furnished, at No. 2101 West Twenty-ninth street, corner St. Andrews, to a lady investor of Venice, who will occupy it as a home. The lot is 50x135 feet and improved with a garage. The consideration was $6500.

Improved Rancho Sales.

Patton & Longley report the following sales for the past week at Inglewood Rancho: A. Brooks, one acre on Cedar street, $450; Charles W. Joslyn, one acre on Cedar street, $450; Laura McProud, one acre on the corner of Winton and Ash streets, $350; W. G. Montgomery, one acre on Cedar street, $475; G. W. Martin, two acres on Palm street, $700; Walter Garrison, two acres on First street, $950; Mary H. Rollins, one acre on First street, $500; Samuel Gowan, one acre on Oak street, $450; Mary A. Hill, one acre on Greville street, $475; G. A. Olson, one acre on Patton street, $600; W. M. Holka, two acres on Winton street, $800; Nancy McCracken, one acre on Ash street, $300; Mrs. W. B. Dornart, one acre on Patton street, $600.

The Vermont-avenue Section.

Sales by Dobbins & Ridgway, with the Tracy E. Shoults Company, are reported as follows: A six-room bungalow and lot at No. 1237 West Forty-eighth street, in the Vermont Square tract, for Frank Redmond to George Crawford, the price paid being $3500. Mr. Crawford buys for a home. A six-room bungalow and lot at No. 1256 West Forty-fifth street, for Emil Borg to Edward V. Jones, for $4000. Mr. Jones buys for a home. A lot 44x130 feet on Normandie, between Forty-sixth and Forty-seventh streets, in the Vermont Square tract, to C. H. Lewis, the price being $950. A lot on Forty-ninth street, between Normandie and Halldale, to Howard Lauderback for $850. A lot 44x130 feet, on Forty-fifth street, between Normandie and Halldale avenues, in Vermont Avenue Square to M. A. Rear, the consideration being $825.

Orange Groves and Lots.

The Edwards & Wildey Company reports the sale for Cecil M. Cornwall to Randall T. Chew of ten acres in Covina, half in navels and half in Valencias, twelve years old, the consideration being $16,000. The property is situated on Bonita avenue, along the route of the boulevard system and is improved with a seven-room bungalow, barn and outbuildings. The same company reports the following: For L. H. James to G. L. Louden, a lot 50x155 feet on Lake street, Pasadena, the price paid being $3000. The purchaser will improve with a modern residence. For J. J. Duffie to W. A. White, a lot of the West Adams and Jefferson street tract, $1100. The purchaser will improve with a seven-room bungalow. For W. W. Carruthers to F. E. Hartigan, a lot in the Kensington Place tract, on the southeast corner of Western avenue and Sixth street. Mr. Hartigan will improve with a two-story ten-room residence.

In the West Jefferson Tract.

The Victor G. Kleinberger Company reports the following sales for the past week in their West Jefferson Street tract: F. A. Fischer, a lot on Tenth avenue, near West Jefferson, for $475; R. E. Pirie, a lot on Eighth avenue, south of Thirty-sixth street, for $525; C. B. Strang, two lots on Seventh avenue, between Jefferson and Thirty-sixth streets, for $675 each; Frank Owen, a lot on Eighth avenue, for $575; Mrs. Alice Ames, a lot on Eighth avenue, for $625; the property was purchased for immediate improvement; Lida Wheeler, a lot on Tenth avenue, for $475; T. C. Hauschild, a lot on Ninth avenue for $525; Albert Holm, two lots on Eighth avenue, one at $575 and one at $625; E. B. Patten, two lots on Tenth avenue, for $475 each; John Clore, a lot on Ninth avenue, $525.

Buy Factory Site.

The McKenzie-Carter Company report the following sales: Rev. George Ringo to Andrew L. Johnson, a seven-room bungalow at No. 2051 West Thirty-first street, for $4600. The Carter Investment Company to the Prest-o-lite Gas Company, 100x200 feet on the south side of Lacy street, about 300 feet north of Avenue 26, for $5000. The purchasers will at once commence the erection of a building for the manufacture of Prest-o-lite gas for automobiles.

At Etiwanda Vineyards.

Emil Firth has sold forty-one acres in Etiwanda vineyards to the following: Miss Mollie Wright, eleven acres at the corner of Malaga and Arrowhead avenue, adjoining the townsite, for $2700; George L. Reese, ten acres on Sultana street south of Grand avenue, for $2250; Miss Ella Dickinson, five and a half acres at the corner of Almeria street and Arrowhead avenue, for $1376.50; H. P. Dewald, five acres on Malaga street south of Grand avenue, for $1250; John A. Don, five acres on Sultana street north of Arrowhead avenue for $1261.25; Mrs. Clara E. Mendenhall, five acres at the corner of Almeria and Arrowhead avenues, for $1310.50. The Etiwanda vineyards are situated on the Santa Fé Railroad in the San Gabriel Valley, forty-eight miles east of Los Angeles. The land is level and especially adapted to grapes and citrus fruits. The Pacific Electric line has made a survey through the property with a view of extending its line in the near future from Upland to San Bernardino and Riverside through the tract.



New apartments on South Hill, between Tenth and Eleventh

Sells Site for Apartments.

John W. Monahan, representing R. A. Rowan & Company, reports the following: For the Chapman Bros. Company, owners of the Normandie Square tract, just west of Normandie street and two blocks north of Wilshire boulevard, a lot in that tract, improved with a bungalow, the price paid being $10,000. Mrs. Rayner was the buyer. To Mrs. Georgiana Evans of Chicago, the home of the late Judge Moody at No. 1019 South Beacon street, on a lot 150 feet square, together with the property at No. 941 Grand View avenue, the consideration in the latter transaction being $6000. To the Chapman Bros. Company, sixty feet on Alvarado street, just south of Seventh street, for $16,000. The depth of the lot is 172 feet. The purchasers will improve with a modern apartment-hotel.

Many Transfers and Exchanges.

Recent transfers and exchanges reported by H. H. Schmidt & Co. follow: To Emil Kalhaughe, a 116-acre improved ranch near San Marcos, the consideration being $4000. Mr. Mohr was the seller. To Gustave Schwemer, for J. Meyer, a six-room bungalow on the northeast corner of Tenth street and Vermont avenue, lot 55x160 feet, for $7500. To S. H. Ogden, for A. Pechstein, a twenty-acre improved ranch at Hansen station, for $6000. George J. Meyers, for G. Schwim, two-acre suburban home, with a seven-room house, for $6800. W. O. and L. J. Woolam, for G. Risdon, the property at 741 East Forty-sixth street, five-room cottage, for $4000. Anna Pechstein, for S. H. Ogden, a five-room cottage at No. 1345 Newton street, for $5000. Florence Trdux, for F. Bode, two and one-half acres on the Newport electric line, the price paid being $4000. F. W. Bode, for T. Trudx, 160-acre unimproved ranch in Santa Clara county, the consideration being $5000.

OFF.

SMALL LOSS IN NEW BUILDINGS.

REPORTS REVEAL A LITTLE DECLINE FROM LAST YEAR.

Small Loss in Valuation of Permits from Last Year Will Be Handsomely Recovered Within Two Weeks When Pending Construction Projects Are Filed.

The building permits issued by the chief inspector of buildings for the two weeks just closed fall slightly behind corresponding figures for last year, so far as valuation goes. The gain in the actual number of items is thirty-one permits. From August 1 to August 13, inclusive, 325 permits, representing a valuation of $410,923, were recorded. The record for 1908 was 294 permits and $418,968 valuation. The discrepancy of $8000 is negligible.

That August will reach comfortably over the million mark, and lead the total of last year by a neat margin, is practically assured by a number of pending construction projects which will be filled within the next two weeks. One of these items alone will be over $200,000. If all the likely projects of the next few months materialize, the autumn reports bid fair to be record breakers.

The Fifth Ward leads in valuation with eighty-nine permits, representing $119,920. The Fourth Ward follows with thirty permits at $72,005 valuation, and the Seventh Ward is third with twenty-two permits and $65,366 valuation.

Following is the classified report and the report by wards:

	Permits.	Value.
Class C	10	$ 54,828
Class D, one-story	130	141,240
Class D, 1½-story	8	20,050
Class D, two-story	18	104,203
Churches	1	2,500
Public buildings (city)	5	54,471
Sheds	27	2,847
Brick alterations	14	4,760
Frame alterations	109	23,529
Demolitions	3	104
Totals	325	$410,923

Comparison with last year, 294 permits; $418,968 valuation.

Following is a report by wards from August 1 to August 13, inclusive:

	Permits.	Value.
First Ward	26	$ 21,915
Second Ward	28	15,530
Third Ward	17	50,411
Fourth Ward	30	72,005
Fifth Ward	89	119,920
Sixth Ward	76	50,130
Seventh Ward	22	65,366
Eighth Ward	7	2,064
Ninth Ward	30	13,582
Totals	325	$410,923

REPORT BIG SALES.

Local Realty Men Do Extensive Business in Valuable Country and City Property.

J. F. Heber & Co. report the following recent sales: Charles Pickenbach to H. V. Hoffman, the northwest corner of Eighth and Santee streets, 55x124 feet, improved with three cottages, for $25,500. E. B. Dykhuizen to Moritz Weber, the twenty-room apartment-house at No. 361 Buena Vista street, on a sixty-foot lot, for $20,000. B. S. Webb to Joseph Charbonnel, the southwest corner of Monte Vista street and Avenue 50, improved with a store building and a ten-room residence, for $20,000. Moritz Weber to E. B. Dykhuizen, twenty-five acres in the San Gabriel Valley, in alfalfa and tomatoes, for $20,000.

Marguerite Luc to Annie Robert, twenty-five acres in the San Gabriel Valley, in peaches and table grapes, for $19,000. Joseph Charbonnel to B. S. Webb, twelve acres in the San Gabriel Valley, in oranges and walnuts, for $16,000. H. V. Hoffman to Charles Pickenbach, fifty feet on Wilde street, between Kohler and Central avenue, with nominal improvement, for $10,000. M. Polich to A. E. Scarsdale, the eleven-room mission residence at No. 1129 Colton street, for $8500. W. C. Houghton to J. N. Hagins, the ten-room flat building at Nos. 1042-44 Fedora street, for $6000.

J. N. Hagins to W. C. Houghton, a 160-acre improved ranch [illegible] ris and Hemet, for $5600. Edward Dool, 160 acres [illegible] San Diego county, for $4000; to Edward Dool, three acres on Sunset boulevard, for [illegible] Fryer to George Eldred, one-fourth acres in the [illegible] Valley, for $1500.

SELL SEAWARD [illegible]

Syndicate of Pasadenans [illegible] Price for Land Between [illegible] and Redondo.

Following closely in the [illegible] consolidation, and indeed [illegible] thing of the enlivening [illegible] the real estate business [illegible] R. Loftus Company reports [illegible] of sixty-eight acres of [illegible] Villa Tract, between Gardena [illegible] dondo, to a syndicate composed [illegible] F. Reynolds and others [illegible] the consideration being $4[illegible]

The tract is finely situated [illegible] electric line, and boasts a [illegible] store, postoffice, grist mill [illegible] house. The purchasers will [illegible] the property and sell it in [illegible] from one to five acres.

The Loftus Company also [illegible] transfer of twenty-five acres [illegible] land near Duarte, for a consideration of $5000. This land adjoins [illegible] rovia Acres subdivision, and [illegible] near the railroad, making it [illegible] for improvement.

IMPROVE COSTLY [illegible]

New Apartments on South [illegible] tween Tenth and Eleventh [illegible] Nearing Completion.

One of the many new [illegible] houses under way in this [illegible] ing completion on the [illegible] Hill street, between Tenth [illegible] enth streets. The structure [illegible] known as No. 1022 South [illegible] The C. Raphael estate is [illegible] and A. L. Haley is the [illegible] supervising architect. The [illegible] be about $30,000.

The building is of [illegible] tion and three stories in [illegible] front is of cream colored pressed [illegible] and the cornice of galvanized [illegible] entrance is in marble and [illegible] building is divided into eight [illegible] ments of two rooms and [illegible] apartments of three rooms [illegible] The floors are of hardwood [illegible] out and the interior finish [illegible] grained Oregon pine. A [illegible] and sun parlor will be [illegible] in the basement will be [illegible] lounging-room in addition to [illegible] nace and laundry rooms. [illegible] vacuum cleaning and other [illegible] lences, including the Broadway [illegible] concealed metal seat belts [illegible] stalled.

The building is 47x80 [illegible] the lot being 50x130 feet. [illegible] age value of the latter is [illegible] 000, and the builders [illegible] years to have paid for the [illegible] house and to have realized [illegible] cent. on the investment. [illegible] they predict the lot will [illegible] vast fortune or a handsome [illegible]

MAIN-STREET LEA[illegible]

The rental department of [illegible] Farish reports the following [illegible] two-story brick store building [illegible] 729 South Main street to [illegible] W. Dewey Furniture Company. [illegible] lease is for a term of five [illegible] monthly rental of $[illegible] is done for a local [illegible] apartments at No. [illegible] street have been leased [illegible] H. Variel to Mrs. [illegible] A. Mott, for a term of years at a [illegible] month.

(Additional Realty [illegible])

CORNER BROADWAY AND NINTH.

The recent sale of this corner by the Hamburger Realty Company for $290,000 (being the most notable real estate sale of the year thus far) continues to attract attention to that locality. The price is regarded as significant of the steady advance in values in that direction. The purchasers, The Times-Mirror Company, contemplate the early erection of a handsome one-story building on the premises, the Broadway front to be leased for stores or other business uses, and the remainder, about 80x97 feet, to be reserved for a special purpose, possibly for a new theater, with a narrow entrance on Broadway and an ample public entrance on Ninth. The owners' offer to build to suit the particular requirements of tenants, and may be communicated with by prospective lessees.

BROADWAY HOTEL LEASE.

A deal has just been closed through the agency of E. W. Cason & Co. and R. A. Rowan & Co., whereby Brock & Feagans lease the three upper floors and a portion of the ground floor of the Catalina Hotel, at No. 437 South Broadway, for a term of years to J. R. Hankla. The lease calls for a monthly rental of over $400, and the building contains sixty guest rooms. About $3000 has been spent on modernizing the interior during the past month. J. R. Hankla, the lessee, formerly conducted the Broadway Hotel here, and is well known to local hotel men. About $10,000 will be spent on equipment.

NEW GRAMMAR SCHOOLS.

Local Architects Get Award for Two New Public Buildings in Santa Ana.

The Board of Education of Santa Ana has awarded the contract for planning two handsome new grammar schools for that city to Dennis & Farwell of Los Angeles. Perspectives of the two designs accepted are reproduced on this page. Both are of practically the same interior design and arrangement.

Each structure will be of frame construction and contain nine rooms. The exterior treatment will be rustic and substantial. The principal's rooms will be just off the main entrances, and three other rooms, including kindergarten, will occupy the first floor of each building. These rooms will be 26x32 feet in size. The second-floor class rooms will be 27x32 feet. The basements will be given over to toilets, furnace rooms and bicycle racks.

180 MINER'S INCHES COMING FROM SHAST[illegible]

WATER An Abundance always to be had BEAUM[illegible]

Now's the season to prove the water question—Beaumont more than makes good. The above is one of our four generous wells, besides Edgar, Noble and Wallace Creeks running with water. Come to Beaumont now while it's dry everywhere else—refresh yourself with living water from the mountain tops. See the real reason for the luxuriance of her deciduous groves. Enjoy the cooling of her magnificent altitude. The greatest land bargain in Southern California today.

$900 FOR FIVE ACRES WITH WATER AND A BIG CITY LOT

BEAUMONT LAND AND WATER CO., Owners
616 So. Broadway, Los Angeles

I want to know more about Beaumont and its irrigated [illegible]
Send me literature and information. Give me excursion [illegible]
rates from this point.
Name .....
T-8-15-09 Address.....

Homeseeker's Cheap Excursion, Every Thursday and Sunday, From [illegible]

Is It To Your Advantage

To have an accurate Certificate of Title?
To know that every document which may affect [illegible] property has been carefully and thoroughly examined [illegible] the basis of such a Certificate?
To have a Certificate of Title of unquestioned [illegible] and dependability cost you less? And
To get it in half the usual time?
Our perfected system gives you these advantages.

California Title Guaranty Co[illegible]
CAPITAL $500,000
O. J. WAGGONER, President
Exchange Building, 329 West Third Street

The Pink Sheet. [illegible]
THE FIELD OF SPORTS
[illegible]TH YEAR

Surf Fishing

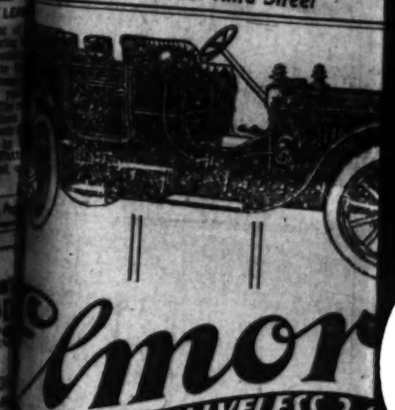
Specialties
Surf Hooks.
Wire Surf Leaders.
Surf Sinkers.
Casting Rods.
Casting Reels.

[illegible] the record fish get away on account of a [illegible] Cuttyhunk, the best line made.
[illegible]—Regulation Catalina 9-oz. light tackle rod [illegible] German silver reel seat and butt cap .....

Tufts-Lyon Arms[illegible]
132-134 South Spring Street

REO · APPERS[illegible]
WOODS ELECT[illegible]
AND KISSELK[illegible]
LEON T. SHETTL[illegible]
AUTOMOBILES [illegible]
SEE LARGE AD ON PAG[illegible]

HOLD ON
[illegible] razors and safety razor blades, and let us [illegible] stropper.
Razors, honed .....
Razors, ground .....
Razor Blades, sharpened, dozen .....
EQUIPMENT—Ward & Wright Tennis Rackets a[illegible]
LOOK THEM OVER.
SEE US FOR EVERYTHING OUTING AND AT[illegible]
Dyas-Cline Compan[illegible]
214 West Third Street



Elmor[illegible]
VALVELESS 2 C[illegible]

[illegible] are an Elmore owner you'll app[illegible]
[illegible] follows without further explanation [illegible] you cannot afford to overlook it.
1910 Elmore Motor Cars Ha[illegible]
Get More Power Than Last Se[illegible]



THERE IS NOTHING[illegible]
WIFE WOULD LIKE B[illegible]
AS A BAKER. IMM[illegible]
DELIVERY ON ALL TH[illegible]
EST MODELS.

Elmore Motor Car Co.
742-44-46 SOUTH OLIVE ST.
Broadwa[illegible]

Packard
1910
[illegible]"30" Cars Delivered Last Week
[illegible]teen" Demonstrator Arrives This Week
[illegible]tern Motor Car C[illegible]

THIS WEEK'S SPECIAL 50c
BRIAR PIPES IN CASES—
[illegible] YOUR OWN PIPE MIXTURES.
[illegible] of the very best tobaccos obtainable, and make [illegible] individual taste. Ask for a sample of OUR S[illegible]
W. F. BALL 110 No. Spring St.
[illegible] FOR FINE PIPES AND PIPE REPAIRS.

SPORTING SECTION.

Pink Sheet. FIELD OF SPORTS

Los Angeles Sunday Times

Part VI—8 Pages. ROUND-UP OF THE WEEK.

TH YEAR — SUNDAY MORNING, AUGUST 15, 1909. — On All News Stands, Trains and Streets. | 5 CENTS.

MEN OF NERVE AND IRON WHO PLACE THEIR LIVES AT STAKE IN PILOTING SPEED MONSTERS.



Charles Soules (on the left,) Driver of the Stearns, and William H. Orr, Who Is to Handle the Locomobile.

Upon whom, as much as on the cars, depends result of the big race at Ascot Park, this afternoon, in which the men will sit on their seats for six hours, if the 300-mile contest is completed.

Surf Fishing

Specialties

Surf Hooks.
Wire Surf Leaders.
Surf Sinkers.
Rods.
Reels.

The record fish get away on account of a poor line. Use a Cuttyhunk, the best line made.

Regulation Catalina 9-oz. light tackle rod, split German silver reel seat and butt cap $5.00

Lufts-Lyon Arms Co.
132-134 South Spring Street

EO · APPERSON · OODS ELECTRIC · ND · KISSELKAR · ON T. SHETTLER AUTOMOBILES SAN DIEGO LARGE AD ON PAGE 3

HOLD ON

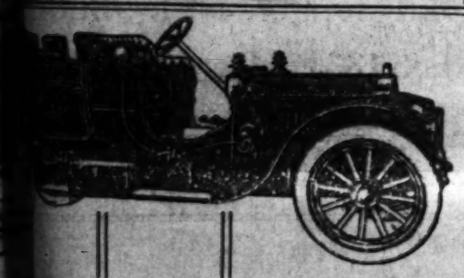
and safety razor blades, and let us sharpen them sharper.

honed 25c
ground 25c
Blades, sharpened, dozen 35c

—Ward & Wright Tennis Rackets and others just THEM OVER.

FOR EVERYTHING OUTING AND ATHLETIC.

Vas-Cline Company
214 West Third Street



Elmore
VALVELESS 2 CYCLE

Elmore owner you'll appreciate without further explanation—if you cannot afford to overlook it.

Elmore Motor Cars Have 33⅓ More Power Than Last Season

the purchaser full value and complete satisfaction adding one-third more for good measure, improvements you will be glad to know

—Deliveries in September



THERE IS NOTHING YOUR WIFE WOULD LIKE SO WELL AS A BAKER. IMMEDIATE DELIVERY ON ALL THE LATEST MODELS.

Motor Car Co.
1240-48 SOUTH OLIVE ST.
Broadway 3834.

Packards
1910
Cars Delivered Last Week
Demonstrator Arrives This Week
Motor Car Co.

WEEK'S SPECIAL 50c
PIPES IN CASES—
YOUR OWN PIPE MIXTURES.
the very best tobacco obtainable, and make mixture to taste. Ask for a sample of OUR STORE
W. F. BALL 110 No. Spring St.
FINE PIPES AND PIPE REPAIRS.

A.A.U. EVENTS.

INDIAN STAR OF THE DAY.

McLean Wins Great Honors in Seattle Meet.

Home Aggregation Takes the Majority of Points.

Rose Sets World's Record in the Shot-Put.

[ASSOCIATED PRESS NIGHT REPORT.]

SEATTLE, Aug. 14.—The Seattle Athletic Club won the A.A. U. Championship of the United States, today, with the Olympic Club of San Francisco second, and the Chicago A.A. third.

The total points were: Seattle A.C., 46; Olympic Club, San Francisco, 34; Chicago A.A., 26; New York, A.C., 17; Kansas City A.C., 12; Multnomah A.C., Portland, 5; Boston A.A., 5; Mott Haven, 5; unattached, 5; Missouri A.C., 2; total, 153.

Harry McLean the Mapi Indian of Phoenix, Ariz., who won the two-mile P.A.A. championship in Los Angeles last month, created a sensation by winning the five-mile run in almost record time against a fast field.

One of the sensations of the day was the establishing of a new world's record in the sixteen-pound shot put by Ralph Rose, the husky entry of the Olympic Athletic Club, already holder of the title in this event. His previous record was 49ft. 10in., made in New York, September 7, 1908. Today he hurled the iron ball a distance of 50.26ft., eclipsing his previous feat by several inches.

Rose won further distinction today by securing twenty-one points to his own credit, the greatest number secured by any athlete during the meet.

In the 120-yard high hurdles Forest Smithson of the Multnomah club of Portland, Or., defeated Shaw of Chicago and equaled the previous record of 15 1-5 seconds. The race was run against a strong head wind which undoubtedly prevented the Oregon runner from establishing a new record for this event.

The most spectacular event of the day was the five mile race in which Harry McLean, an Indian from Phoenix, Ariz., was pitted against the pick of the country's runners. The fleet footed red man, who was smaller than any of his competitors, took the lead in the fourth lap and set a gruelling pace that soon played havoc with the field.

P. G. Bellars of the New York Athletic Club proved his most dangerous competitor, and soon succeeded in taking the lead from the Indian. He endeavored to slow down the pace, but McLean forced the issue, and by pressing his man tired him so that he could not stand the final spurt, which began as the shot was fired for the twentieth and last lap.

Bellars made a game effort against his Indian opponent, and with a brilliant burst of speed gathered a good lead. He could not hold it, however, for McLean was on his heels at the half, and as they entered the stretch the Arizona runner developed a burst of speed that sent him across the line several yards the winner.

F. Jackson of Seattle, who finished third, came in a lap and a quarter behind the winner.

McLean, who had a local reputation at Phoenix, was sent to Seattle by the Phoenix Elks lodge. As a special event a relay race was run between teams from New York, Chicago and Seattle, representing the East, the Middle West and the Far West, the latter finishing first and the Middle West second, with the East coming in last.

Results:

RESULTS OF MEET.

The 100-yard dash, first heat: I. Courtney, Seattle A.C., won; F. Hamil-

(Continued on Eighth Page.)

SALIENT POINTS OF THE BIG RACE.

The Locomobile-Stearns race is to start at 10 o'clock this morning at Ascot Park.

John R. Mott is the referee.

The judges are Attorney Gesner Williams, William R. Bush and J. J. Jenkins.

Eddie R. Maier is the starter and holds $10,000 which the winner will take.

Roy B. Hiliman is the representative of the A.A.A., which sanctions the race.

The distance is 300 miles, the car finishing first to be the winner.

The cars are stock, but there are no restrictions as to stripping or drivers.

Ralph J. Leavitt owns the Locomobile.

Coney C. Slaughter purchased the Stearns especially for the race.

Leavitt is betting the Elk silver cup which he won in the previous Locomobile-Stearns contest against $500 of Slaughter's money.

Tracy C. Hall is to be chief timer.

L.A.A.C.

COULTER STILL AN AMATEUR.

TO BOX BOSCHA AT BIG STAG OF ATHLETIC CLUB.

Walla Wheeler Consents to Go on in Exhibition With Willie Coe in Place of Dennis of San Francisco. Cogdill and Beauchamp Should Put Up Great Contest.

Sam Coulter and Charles Boscha are to box three rounds in the wind-up of the amateur boxing and wrestling tournament that is to be held at the Los Angeles Athletic Club Thursday night. Eddie Dennis of the Olympic Club and Willie Coe were at first scheduled to meet in the main event, but as Dennis is ill and will not be able to come South the bout between the crack lightweights was arranged.

Boscha was runner-up to Coulter in the Pacific Coast championships last month. He is fully as clever as the champion, and is only slightly inferior in aggressiveness and strength. The men gave a fine exhibition at Venice.

The programme of the show includes three boxing contests, two exhibition bouts and a wrestling event.

Fred Cogdill, the 145-pound amateur champion, and J. Beauchamp, the former lightweight champion of Southern California, are to box three rounds at catchweights, and are expected to put up the most slashing fight of the show. Cogdill is a hard puncher, but Beauchamp, on account of his greater cleverness, expects to win the decision. Cogdill is counting on a knockout.

Walla Wheeler has been substituted for Dennis against Coe, and many members of the club believe he will give the little champion a hard run for the decision. Wheeler has been out of the game for several months, but has kept in fine condition and is still as clever as ever. He consented to go on in an exhibition.

Two lively scraps in the 105-pound class are expected when Rocco Urgo, the Pacific Coast champion, and Dannie Rooney of the Newsboys' Club and Freddie Scholls of the Los Angeles Athletic Club, and Perry Hatton of the Newsboys' Club hook up.

THEY'RE OFF.

STEARNS-LOCO TRACK BATTLE.

Tuned Racers Groomed for Today's Contest.

Driver's Duel May Furnish Many Wild Thrills.

Leavitt and Slaughter Have Risked Fortunes.

Charles Soules, one of the best-known track drivers in the West, the only man to give Barney Oldfield a race when the great hippodromist was in his prime, will drive the Stearns car today at Ascot Park in a track duel with "Bill" Orr, a factory man, who will be on the Locomobile.

These two drivers will engage in what promises to be a great struggle of motor car giants for 300 miles. They will watch each other every minute in odrer to grasp the slightest advantage which may offer.

Should one car falter, the other driver will flash ahead in an effort to put miles between his car and the "missing" motor monster. For hours the race will be in the balance, as no matter how far ahead one car may go, the other will always have a chance, as an accident may put the leader out of the running.

Iron-faced Soules, the cool, cold, calculating and crafty driver, has only one desire to win. He did not drive the Stearns car in the other Loco-Stearns race. His place was taken by a younger man. Soules was sore. He modestly asserted that the Stearns would have won had he been at the wheel. There are many who believe him.

This time Charley is to have his innings. If he can make good, great will be his glory. He will receive $500 even if he loses. He is certain that he can win. Should Soules be hurt, his mechanician, Al Livingston, probably would take his place.

"Bill" Orr is an old man, as far as the racing game goes. It is usually a man in whose veins young blood courses who dares to take the risk to win a fast motor car race. The man who is willing to flirt with death is usually well this side of 40. Orr is not old, but he is not young. He is not as enthusiastic as Soules. He may be as calculating, and may have a better head.

MAY SUBSTITUTE.

At the last moment Leavitt may substitute Frank Free for the older driver. Free has nerve. He would drive like the wind. He will take any chance. He has faced death a dozen times.

Failing to get Murray Page, who has the Coast territory for the Locomobile, Leavitt settled on Frank Free. Then the factory took a hand, and as Orr is a Locomobile factory man, and knows a Loco from the radiator to the tail lamp, Leavitt was induced to put his shop foreman at the wheel of his car.

Orr is not the driver that Murray Page is. He is not in the same class with the man who won the twenty-four-hour race, and then won a 150-mile race against a faster car than Casey Jones. But Orr can drive. He has been on the track every day, and he knows his car. He should make a good showing.

Free figured in one of the nastiest accidents which ever occurred on Ascot Park track. His Sunset car plunged through the fence during the twenty-four-hour race. Free escaped miraculously. He is ready to take the same chance again.

Another man also may be substituted at the last moment. Bert Latham works for Leavitt. Bert can drive some himself. He is ambitious to steer a winning car. He has had the loser's end so many times that it is becoming almost a habit. He wants

(Continued on Third Page.)

MOTOR CARS AND FIRE HYDRANTS.

Autoists who leave machines within twenty-five feet of a fire hydrant this week will be arrested and fined. This morning the police will begin to enforce the ordinance relating to leaving motor cars near hydrants. The police have been lenient for a week and many have been warned. Now the grabbooks of the law are out and you must answer to the police magistrate if you forget.

The ordinance was enacted with a view of aiding the fire department. In several instances motor cars have been stopped dead against a hydrant. Before a hose could be attached the car had to be moved. Sometimes the car was shoved ahead only with great difficulty. Now it is a misdemeanor to obstruct the hydrant.

There is not an autoist in town who will object to the ordinance. Every citizen knows that it is reasonable. Heretofore it has only been forgetfulness. Chief of Police Dishman has decided that the autoists have received sufficient warning and those who are careless this week must take the consequences.

AMBITIOUS

LOCAL GOLFERS SPREADING OUT.

SEVERAL INTEND TO TAKE PART IN DEL MONTE TOURNEY.

Los Angeles and Annandale Clubs Are to Be Represented in Annual Event for Coast Championship. Women's Contests Also to Be Participated in by Southerners.

Several local players are to participate in the annual fall golf tournament to be held at Del Monte from August 28 to September 4, inclusive. Walter Cosby, Jack Jevne, L. T. Bradford and several other members of the Los Angeles Country Club, and a delegation from the Annandale Golf Club are to send their entries this week.

The tournament programme includes a handicap match competition for women, and the local clubs also may send representatives to participate in that event.

The scratch match play competition for the Del Monte championship is to be the main event. The qualifying rounds are to be played from scratch over thirty-six holes, medal play, the contestants to be paired by lot. The sixteen men who return the best scores will qualify for the first match round, all of which will be played from scratch. Prizes will be awarded to the winner and runner-up, and a trophy also will be given to the winner of the defeated eight.

The players who return the second sixteen best scores will qualify for the first match round of the Del Monte cup competition, and will receive handicaps.

The qualifying rounds of the women's championship will be played over eighteen holes. The eight women who return the best scores will qualify for the first match round, which will be played with a handicap.

In case of a tie for last place in the qualifying round, the players who tie will continue playing until one has gained a lead by strokes, the hole or holes to be played out

DEATH NEAR.

RIPPING CLIP ALMOST FATAL

De Rosier Dangerously Hu at Indianapolis.

Fast Track Proves Undoi of Daring Cyclist.

Huyck Enters Profession Class as a Star.

[BY DIRECT WIRE TO THE TIMES.]

INDIANAPOLIS (Ind.) Aug. 1 Jake De Rosier, the great professio rider, while setting a dizzy clip on Indian motorcycle, was dangerou hurt when the front tire of his machi exploded, hurling him heavily to ground.

It was at first thought De Rosie injuries were fatal, but later surgeo announced that he will probably cover. He was taken to the Speedw Hospital, where his injuries, which co sisted principally of bruises, were giv attention.

In the ten-mile amateur champio ship events, J. S. Tormey of Chica sustained a hard fall when the fro tire of his machine was ripped while the rider was negotiating a tu at terrific speed. Tormey was shak up, but prompt work by surgeons p the injured man in shape to leave t hospital.

The track was speedy and a gre crowd flocked to the course. Fredo Huyck of Chicago, who holds seve amateur world's championship mark defeated his rivals in three events a easily starred against professiona. Riding his little Indian, Huyck to first in the one mile F.A.M. nation title event, first in the five-mile am teur championship and going into t five-mile professional race, the you rider forged to the front, beating Cha pelle and Walter Goerke, both of Ne York.

In the one-mile amateur ever Huyck opposed Stanley Kellogg, form holder of all records from one to fif miles, and Raymond Seymour of L Angeles. Kellogg was second and t Coast star third after a desperat struggle around the curves. Huyck now a professional.

Eddie Lingenfelder of California ro a spectacular race in the ten-mile pr fessional event, finishing first in 10:1 45. Another rider from the Pacif Coast, Charles V. Balke of Los Ang les, got inside the medal division, g ing second to Huyck in the five-mi amateur.

Results:

Five mile handicap, limited to priva owners—A. G. Chappel, New Yor first; Nelson J. Hodgin, Indianapoli second; Tim Bahnsen, St. Louis, thir time, 4m. 53 1-5s.

One mile, F.A.M. National amateu championship—Fred Huyck, Chicag first; Stanley Kellogg, New York, se ond; Raymond Seymour, Los Angele third; time, 1m. 06 1-5s.

Five-mile handicap: Fred Huyc Chicago, first; A. C. Chapple, Ne York, second; Walter Goerke, Ne York, third; time, 5m. 24 1-5s.

Ten-mile professional: Edward Ingenfelder, Alhambra, Cal., wo time, 10m. 51 4-5s.

Five-mile amateur handicap: Fre Huyck, Chicago, first; Charles Balke, Los Angeles, second; J. A. Tu ner, Chicago, third; time, 4m. 46 3-5.

Ten-mile national amateur champ ionship: Erwin G. Baker, Indianapo lis, first; R. Breting, Indianapolis, sec ond; John Mery, Indianapolis, third time, 11m. 31 1-5s.

GERMAN YACHTS ARRIVE.

BOSTON, Aug. 14.—The steame Vandalia, having on board three g the German Sonderkiasse boats tha are to compete in American water the last of this month, for the Taf and Draper cups, arrived in port to day.

FIXED.

RENTON RUNS ROAD MEASURE.

Matheson Six and a Warner Reel Off the Miles.

Distance Disputes Settled by Auto Journey.

Los Angeles to San Diego and Return Trip Made.

Road distances from Los Angeles to San Dieg over which there have been so many disputes, were measured by P. A. Renton and a party last week in a six-cylinder Matheson belonging to Bruce Carter, who drove the car. Renton made the round trip to the southern city the early part of the week, going down by the coast route and returning by way of the inland route. Wretched roads were encountered for the greater part of the journey.

So well did the Matheson behave that Renton almost decided to make a try for the Chanslor-Lyon cup in spite of the rough roads. He drove the car over a portion of the return journey at a record-breaking clip and the "Little Six" made a wonderful run, going thirty-one miles in thirty-seven minutes.

It was on the grades that the Matheson showed best. The Torrey grade, which is difficult to make even on the low, was topped on the intermediate at thirty miles an hour. The car showed abundance of power and for a new machine just out of the factory had plenty of flexibility.

The record to San Diego will not be broken for some time owing to the condition of the roads. From Los Angeles to Santa Ana the highways are fierce. Deep ruts and chuckholes make fast driving impossible. Touring is not even pleasant until the Orange county roads are passed.

THIS PART GOOD.

From Tustin to San Juan Capistrano the road is excellent. Over a natural boulevard the car can be driven at sixty miles an hour if the motor will turn fast enough. From San Juan to Oceanside the road is nothing to boast about. After leaving Oceanside it is slightly better.

When La Jolla is reached the run to San Diego is over as fine a boulevard as can be found in the West. This has been recently improved, and though it is not as good even as the Point Loma road, it is fine enough to offer excellent touring for all cars.

After leaving San Diego for the same run through the inland route the going is not bad until after the old Mission grade is crossed. Then the roads are bumpy almost all the way. The Red Mountain grade is in pretty good shape. From Corona to Los Angeles the roads are not good.

W. H. Halliwell, the Warner speedometer man, was a member of the Renton party. Halliwell had rigged a new Warner to the Matheson, and with the reading at zero the start was made from the Renton Motor Works, Main and Pico streets early Sunday morning.

From Los Angeles to Downey, the accurate mileage as clocked by Halliwell is 13.8 miles. The road is wretched and must be taken slowly. From Downey to Norwalk five miles were added and the exact reading was 18.4 miles from Los Angeles. This section of the road is abominable.

WRETCHED ROADS.

The reading at Buena Park was 23.5 miles and at Anaheim 30.8 miles. This section of the road is as bad as the stretch between Anaheim and Santa Ana, which is 38 miles from Los Angeles.

San Juan Capistrano, 22 miles from Santa Ana, was made on the run over an excellent highway which nature has made. The old mission is exactly 60 miles, by Warner, from Los Angeles.

Another dispute was settled when Oceanside was reached. By the shortest road to the little city, provided cars are not driven along the beach from San Juan, the distance is 35.5 miles.

Del Mar is 113.9 miles from Los Angeles. Autoists are welcomed at the little resort by the sea and many motor parties are learning to tarry at Del Mar before continuing the journey south.

San Diego is 128.2 miles from Los Angeles by way of the La Jolla road. The best way to reach the city, as there are more miles of good road by that route than by driving through Coronado.

At least a score of different distances have been given to San Diego. This mark is considered accurate and may be a guide until the new boulevard, which San Diego will build to the county line at San Onofre, is made. This will shorten the distance by several miles.

Taking the inland route the distance from San Diego to Los Angeles by way of Escondido, 46 miles, Temecula 56 miles, Murietta 82 miles, Elsinore 98 miles, Corona 117 miles, makes a total of 189 miles to this city. This gives a total of 328 miles for the round trip.

Renton made the run carefully. The time for the down trip was just 6h. 30m. and for the up run 9h. 25m. The Matheson may be sent after the record, but not until the roads are in somewhat better shape than they are at present.

The sentiment in San Diego regarding good roads is such that it is certain that the work of improvement is to be rushed. W. G. Spalding, the baseball man, is working with his coat off to hurry the improvement.

With $1,250,000 to spend on road improvements, San Diego expects to place herself decidedly on the map. The contracts for the bridges are to be let at once, even before all the bonds are sold. The coast highway is the first road to be built.

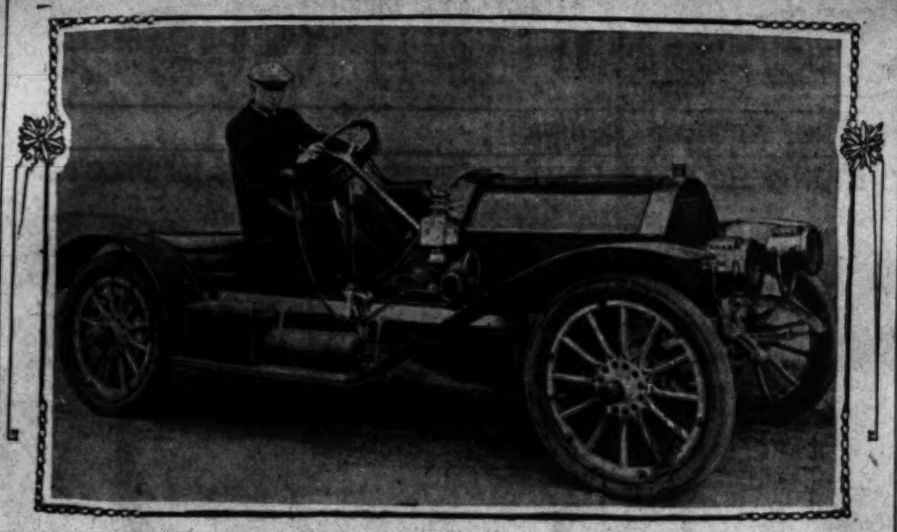
AUTOMOBILE DAY.

Venice to Welcome the Motor Cars and Men on October Twenty-eight. Great Plans.

Automobile Day at Venice, August 28, is to be the second annual affair of the kind, when motor cars are to be welcomed at the city by the sea. The Apperson "Jackrabbit," winner of the Santa Monica road race, and the winner of today's Stearns-Locomobile race, will have the places of honor in the big car procession.

Venice is to be turned over to the autoists for a day. There will be a banquet at noon and fireworks in the evening. There will be prizes for the oldest and for the newest and fastest machines.

Fred McCarver is managing the affair, which promises to be interesting. There will be decorated automobiles and motor cars, which have been tugging about the streets for years. The day will be started with the big parade along the speedway.



Walter Vail at the Wheel of a Pennsylvania Roadster,

the stunt car which won the Wilkesbarre hill climb in the East, and which has been sent out here for special races. Vail will enter the car, with the factory's consent, in match events and other contests.

PANHANDLE.

PENNSY CAR MAKES A BID.

WINNER OF WILKESBARRE CLIMB HERE TO STAY.

Makers of Fast Car to Present Themselves Through the Vail Motor Car Company, Which Has Opened Handsome New Garage on Hope Street—Prospects Good.

Because the Pennsylvania motor car factory has an abundance of pride in its stunt car, the machine which won the Wilkesbarre hill climb this year, has been sent out to Walter Vail of the Vail Motor Car Company, local agents, to be used here in speed trials. The stunt car will make between seventy and eighty miles an hour, and has the roar of a flying racer when the muffler is opened.

According to Vail the car cannot be driven wide open anywhere except on a track. He says the factory has given him carte blanche as far as speeding is concerned. He is ready to enter race meets hereabouts.

The new firm consists of two men. Vail and his partner, Charles Crawford. The two young fellows have plenty of enthusiasm. They have removed to a handsome garage on Hope street, near Eleventh. The place has a large showroom and plenty of space in the rear, where cars can be stored.

The first consignment of 1910 cars are here. The Pennsylvania is made in the "Big Six," the "Little Six" and the "Big Four" models. The type "D," five-passenger car, is one of the handsome models which the Vail Motor Car Company has just received.

There is also the "baby tonneau" type, a car that is particularly pleasing and attractive. It has a roomy tonneau, and is low and rakish in appearance.

The Pennsylvania roadster is stylish, and has an abundance of power. It seems to be ideal for gentlemen's use. It is nobby in design and fast enough for most men.

The cars are made with four and six-cylinder motors. The axles are of the full floating type, the transmission is selective, and is on the rear axle. The steering knuckles are substantial in appearance.

The bodies are of metal. The cars are finished in red, green or blue. There is a foot and emergency brake expanding on rear wheels. The wheel base is 110 inches, but is greater in the larger types.

The Pennsylvania factory is at Bryn Mawr, Pa. It has a limited capacity, and has sold its entire output each year with ease. The factory is making its first bid for recognition in Los Angeles through the Vail Motor Car Company.

PACKARDS ON THE WAY.

Western Motor Car Company Establishing Record With Car and Factory in Hastening Deliveries.

Earle C. Anthony, manager of the Western Motor Car Company, expects his Packard "18" demonstrator here this week. The car will have few changes from this year's machine other than added refinements. The 1910 Packard line retains its classy appearance, but has a little more power than this year's car.

Again the question of deliveries is confronting the Western Motor Car Company. The demand for cars at once, and the desire to have the 1910 goods as speedily as possible, seems to have infected the motor-buying public. Sales have been lost because prospective buyers could not have their cars at once.

The Packard people have enlarged their plant. The capacity is much greater than it was last year. In spite of this fact every car has been contracted for.

At the Western Anthony has taken deposits on all cars he can hope to deliver this month. He will receive them as fast as the factory can ship them here, but even at that it will not be speedy enough to suit the urgent demands of the buyers.

A movement is on foot for the formation of a State Automobile Association in Missouri.

MILES OF MOTORCYCLES.

Club Outing Today Will Take Machines to Venice Where Athletic Games Will Be Enjoyed.

About 100 motorcyclists will join the procession, which will leave this morning for Venice, where a special programme has been arranged in their honor. The members of the Los Angeles Motocycle Club are to be special guests of the city by the sea.

The machines will be sent away from the clubhouse at 9 o'clock this morning, and the run to Venice will be made leisurely. There is to be no speeding. Special attention is to be given the amateur riders. This will be a road run in which, it is believed, there will be more motorcycles than have ever before taken part in a club outing.

The committee in charge consists of A. J. Johnson, chairman; S. L. Lyon, E. C. Kiel, who is club president, and Roy Symonds. The members are trying to arrange for a procession of machines five miles long. There are 120 members in the club.

Luncheon will be served. In the afternoon there will be races and other athletic contests. Dancing will be enjoyed. The start for home will be at 6 o'clock this evening.

MOTORCYCLE THIEVES.

Score of Bike Buzzers Stolen While Riders Are Absent for Only a Few Minutes.

Almost a score of motorcycles have been stolen in the last ten days. Systematic thievery of machines makes it a difficult matter for the police to trace any of the miscreants who are riding the bikes away. It seems easy for a thief to mount a motorcycle and skip into oblivion.

F. B. Holbrook is one of the recent losers. He left a handsome Indian motorcycle standing in front of the Los Angeles Gas & Electric Company building on Hill street. He was inside the building five minutes. When he returned some one had taken the machine. He says he has an idea who the guilty party is. He imparted his suspicious to the police and detectives are working on the case.

Time and again complaints are made to the police authorities concerning stolen wheels. In spite of all precautions taken, wheels are purloined. Motorcycle cops are keeping a sharp lookout for certain wheels of which they have the description, license tags and numbers.

RACES WITH OWL.

Troxel and Columbia Roadster Reach Town from San Fernando Ahead of Southern Pacific Flyer.

An exciting race with the Owl train over the Southern Pacific furnished thrills yesterday morning for C. C. Troxel and the passengers in the five coaches. Troxel drove his Columbia roadster over the roads and won the race, reaching this city in exactly thirty-four minutes. The race was witnessed by hundreds of persons.

With a defiant shriek the train pulled out of San Fernando just as Troxel dropped in his clutch for the race. The big train was under way first and gained for a mile. Then the Columbia pulled up abreast of the Pullman coaches and along the smooth stretch leading to Burbank held the train even though the fireman shoveled coal and the engineer had the throttle wide open.

The train slowed at Burbank enough to give the Columbia man a chance to slide quietly through town and out on the country road again when the race was resumed with the train making splendid time. The little Columbia bounced along the roads at nearly sixty miles an hour.

Through Tropico the car flashed with the train, making no stops. The engineer and passengers had jumped into the spirit of the contest and the race was as real as if the train and car had been prepared for weeks for the struggle.

On approaching this city the Columbia pulled away from the train and led it into town. First and Broadway was reached forty minutes after starting. Thirty-four minutes after leaving San Fernando the Columbia was on the paved streets near the Plaza.

It is reported that Charles J. Glidden wants the 1910 Glidden tour to start from San Francisco and end at Boston.

GOING AFAR.

EXPLORE OLD MEXICO WILDS.

SARGENT PARTY IN POPE-HARTFORD ON TOUR.

Motor Car Is Curiosity to Natives in Lower California—Roads Are Excellent and Long Chase Is Enjoyable—Coyote Hunt One of Experiences.

Down into Old Mexico in a Pope-Hartford car, and several weeks of touring across the border, are the experiences of Mr. and Mrs. E. W. Sargent of Los Angeles, who, with a party which consisted of Miss Ellen Harris and her sister of Chicago and Miss Ethelwyn Sargent, made the trip into the wilds. The journey was enjoyed and was regarded as an adventure by the young women.

The run into Lower California was made over the backbone of the peninsula from Coronado. The roads were found to be in excellent shape for touring. Some time was passed at Tia Juana, after which the Pope was driven across the sands into unexplored regions, where the car was a curiosity to the natives, many of whom had never seen an automobile.

It was an enjoyable vacation trip of 600 miles. After leaving Los Angeles the party toured down the coast to San Diego and, crossing the bay, passed several days at Coronado, making the drives to the other resorts nearby and touring into Old Mexico. They found the roads in the sister republic in fair condition and saw considerable game across the border.

One of the experiences of the long auto trip was an exciting chase of a coyote. The animal was slinking along the side of the road when the car overtook him and instead of chasing off across the field the animal cut out down the road. The car gave chase and it was exciting before the coyote leaped the fence and disappeared into the brush.

The Sargents were absent one week. They experienced no trouble with the car and report a pleasant trip.

MANAGER ROSE RETURNS.

Business Booming in the East and Manager Places Order for One Hundred Machines.

D. B. Rose, manager of the local Elmore branch, has returned from a flying trip to the factory at Clyde, O. Rose found business in the East on the top wave with his factory working hard to keep ahead of its contracts. He states that an increase of 33 per cent. in power will be added to each of the Elmore cars this year.

An order for 100 Elmores was placed by Rose for his territory. The valveless car is popular in Southern California, and Rose intends that it shall lose none of its prestige. Twenty-five of the one hundred allotment have been sold to D. J. Bastanchury, agent for San Diego and Orange counties.

The first 1910 Elmores should reach Los Angeles about September 1. From that date on the factory promises to send the Elmore Motor Car Company regular shipments.

FAST RUN SOUTHWARD.

One of the fastest trips of the week was made by Albert Schoonover of San Diego, who drove his seven-passenger Stoddard-Dayton from San Diego to Los Angeles in less than six hours. His running time into Santa Ana was four hours and twenty minutes. This is very fast traveling, but Schoonover says he never seemed to be forcing the car, the riding being comfortable.

Billy Ruess expected to make a trip to Baldy last week in his Pope-Hartford racer, but a bad cold, with a threatened attack of pneumonia, put the active Bill on his back and he will not be in racing trim until the latter part of this week. Even then Husky Bill may be seen driving his car in blankets and overshoes.

NEW LIGHT ON CITY ORDINANCE.

Drivers of vehicles which carry no lights of any kind at night are a menace to all motor car drivers, but have no recourse by law if injured in a collision, or if their rigs are smashed. Ralph Hamlin, president of the Automobile Dealers' Association of Southern California, has ascertained this fact after consultation with attorneys who have examined the new ordinance.

According to Hamlin, the most expert testimony obtainable was secured. As a result, the consensus of opinion is that a man whose rig is smashed by an automobile must bear the damage himself unless he is complying with the light ordinance at the time of the collision, and is not to blame for the smash-up. All vehicles must carry lights or take the consequences.



Mrs. E. W. Sargent and Her Big Pope-Hartford,

in which she recently made a tour of Lower California. Mrs. Sargent is sitting on the bumper of the car, Miss Ellen Harris is on the [illegible] and Miss Ethelyn Sargent is at the wheel.

BACK AGAIN.

COWAN RAMBLES FAR FROM HOME.

LOCAL RAMBLER AGENT VISITS FACTORY IN EAST.

Finds Business Booming, With Plant Working Beyond Its Capacity and Preparing to Expand—Only Four-Cylinder Cars to Be Made in the Future.

W. K. Cowan of the Rambler agency returned from the factory the early part of the week filled with enthusiasm and pride over what he considers the bright prospects for the coming season. He passed a week at Kenosha, Wis., where the Rambler factory is located, and says the cars this year are to be better than ever. He attended a conference of branch managers held there and Rambler men from all parts of the United States rubbed elbows.

Sample cars of the new 1910 Rambler models were shown. They contain several new features but in most respects are like the 1909 cars. No radical changes have been made.

The announcement of the new line will not be made for a week. There is a hint of a lower priced car than ever. A Rambler for less than $2000 will be an innovation by the factory. This is a promise and the car is to have a thirty-four-horse-power motor.

According to Cowan large additions are being made to the factory, which is to have an added capacity. The coming season's output will be on the market months earlier than last year's cars appeared.

There will be Rambler cars for delivery in September, says Cowan. Plenty of cars will be available in October when the heavy shipments will be commenced. When the agents and managers had made their demands it was discovered the factory could not supply them and the allotment of each was cut down appreciably. Cowan secured 115 cars for Southern California.

Added floor space will make the Rambler factory one of the large plants turning out motor cars. There will be 800,000 feet in all. One of the larger of the new buildings will be devoted to the testing department and twenty dynamometers will be required to handle the output.

In addition to the already large realty holdings of the Rambler factory Thomas B. Jeffery has added sixty-five additional acres on which to expand later.

The output of the Rambler factory will be confined to four-cylinder cars after the present two-cylinder orders have been exhausted.

STODDARDS COMING.

Fred Flint, manager of the Stoddard-Dayton Motor Company, announced yesterday that the first of the 1910 Stoddards would be on exhibition in the salesroom next Sunday. The new cars will be runabouts of the "Thirty" horsepower type. The other cars are expected to follow within the next thirty days. A shipment of Baker electrics of the 1910 type are also enroute. The new "Thirty" Stoddard is to replace the "Twenty-five" horsepower car of 1909, which has made good in the hands of such motorists as Fred Rainey and Roy Hillman. Only a few were received in 1909 but Manager Flint promises early deliveries for the new season.

What Again!!

Sure: Both the Locomobile and Stearns are using the "Old Reliable"

TRADE MARK

VALVOLINE

MOTOR OIL

today at Ascot

Why? That's Easy

Too much at stake to take a chance.

Manufactured by

Valvoline Oil Co.

New York, U. S. A.

REFINERIES

Warren, Pa. Edgewater, N. J. Butler, Pa.

L. A. Branch 136-46 Central Ave.

Illustrated Booklet on Valvoline Oils Sent on Request



Have Your Tops Made to Order From Ten Different Styles of Goods

5-PASSENGER TOURING CAR TOPS

This top is the best top in America today for the money. It will fit any 5-passenger car. A top that is built on same lines, and is thoroughly finished with [illegible] ers and gypsy curtains, complete, and when on your car, there is nothing lacking. My method of putting these goods before the public is somewhat unique, but I, as well as some others, have seen the handwriting on the wall to the methods that have been applied to the manufacture and sale of auto tops in the past. The success and the reliableness of this top has put it beyond the experimental station, and the price being such that it is within the reach of every auto owner. Also black-corded dust hoods to fit all sizes of strapped auto tops, at $2.50.

M. L. MORAN, 134-36 N. Los Angeles St. Phone Main 8[illegible]

MID-SUMMER SALE AUTO SUPPLIES

In order to stimulate trade we offer the following bargains for one week only:

	Regular Price
Alpaca Dusters	$3.50
Linen Dusters	3.00
Brown Twill Dusters	2.50
Near Linen Dusters	2.50
Leather Auto Caps	2.50
Cravenette Auto Caps	1.50
Imported Cheviot Caps	1.50
Price's Gauntlet Gloves	1.50
Price's Gauntlet Gloves	1.00

You can Save Money by buying of us.

Goggles reduced to	45c, 25c, 90c, $1	Number Plates	[illegible]
Chamois	45c	Touring Books	[illegible]
Sponges	25c	2x2 Tires	[illegible]
1 qt. Brass Polish	40c		

Many other bargains now on sale for the benefit of our [illegible]

JOHN T. BILL & CO.

NORTHWEST CORNER TENTH AND MAIN

Magnetos--Coils--Batteries

at prices that are right. Our Repair Department equipped in the city for handling all ignition [illegible]

Batteries Charged 25c

ELECTRIC EQUIPMENT CO. 1154-56 S. Main

PHONE F9302

R. S. STANDS FOR READING STANDARD MOTOR CYCLE — IT'S THE BEST — JOHN T. BILL & CO. 10th and Main

BICYCLES With Coaster Brake Fully Guaranteed For One Year. C. L. SMITH, 9th and Olive

Thor Motorcycles Sold for cash or on monthly payments. Bicycles $10 up. Bicycle Tires, $1.75; Everything Guaranteed. A. FREED, 802-804 S. Main

COMING.

POPE-HARTFORD FEW CHANGES.

FIFTEEN-TEN CARS ARE ON THE WAY FROM FACTORY.

Manufacturers Decide to Few Radical Changes, But Follow the General Trend of Best Lines With More Power in New Models.

The 1910 Pope-Hartford is [illegible] week. It was shipped from the factory two weeks ago and unless there is some unusual delay it should arrive within a few days.

The new car in appearance is similar to that of 1909 except that the body lines are larger and it will show more speed and power.

The cylinders are cast in pairs, the head and water jacket being integral with the cylinders. The valves are in pockets, mechanically operated and interchangable, operated by one set of cams and push rods. The crank shaft is of special alloy steel of rigid construction, with large bearings. The bearings are of special material,



Robert photo

Racing M[illegible]

[illegible]daughter, the little dead-game sport from Te[illegible]

[illegible]ransmission is of special Pope-[illegible] construction.

[illegible]ses the double system of [illegible] which is of a new design, faced with cork inserts. The transmission is selective, three speeds and reverse. Chrome nickel steel is used for the shaft and gears, the engaging ends of the latter being heat treated. The drive is by propeller shaft, universal joints, pinion shaft to the rear axle. The rear axle runs on roller bearings. Lubrication is by a mechanical system, the crank case in addition to the regular pumps used in splash, which get the car a double lubrication. The crank case is [illegible] with an oil reservoir under the engine, supplied from the oiler to the crank case, the main bearings are lubricated by splash, with pet cocks [illegible] the rear axle case to maintain the proper level of oil. The front axle is [illegible] a solid forging of special I beam type. The floating type rear axle is employed. The wheel base is 118 inches.

[illegible]-Hartford toy tonneau car is improved and will also be offered. This is a seven-passenger touring car, runabouts and roadsters also being offered.

PALMA AND FIAT.

Pair Enter Lists for Speed at Indianapolis This Week End.

[illegible]PRESS NIGHT REPORT.] [illegible]ANGELES, Aug. 14. — Four entries have been received for the races at the Motor Speedway, August 19-21. Ralph de Palma with his Fiat car, and Geo. Marion entries were received today.

[illegible] the total to sixty-one [illegible] will whirl around the Hoo-[illegible] course in pursuit of record-breaking.

[illegible] event will be the first [illegible] American Automobile Association [illegible] the Automobile Club of [illegible] unite on common ground.

TRIP ALONG GASOLINE ROW.

[illegible] Miss Helen Borden [illegible] of this city motored to [illegible]ssadena, where they passed [illegible].

[illegible] David Barry and children, [illegible] Barry and Mr. and [illegible] motored to Coronado [illegible].

[illegible] of Mrs. J. M. [illegible] of Pasadena, Le Grand [illegible] and Mrs. J. W. A. Off, [illegible] Off and Master John Off [illegible] to the beach resort in a [illegible].

[illegible] Del Valle, agent for the [illegible] left Tuesday morning for [illegible] trip through Ventura [illegible] counties. He will [illegible] his car which com-[illegible] the tour. The Brush [illegible] car on this run and [illegible] out that it was the only [illegible] ever to complete such [illegible].

[illegible] of the firm of Ollier [illegible] of San Francisco [illegible] will keep him there [illegible] Worthington have [illegible] Bay City, where busi-[illegible].

[illegible] & Lyon, will [illegible] in his Pope-[illegible] car. Mrs. Lyon will [illegible].

[illegible] and Ben Murphy [illegible] Packard "thir-[illegible]" is on the [illegible] from the Western [illegible]

Motor Car Comp[illegible] tire allotment [illegible] sons for the ensu[illegible] disposed of thro[illegible]

C. E. Bireley, [illegible] agents for the [illegible] for the East. He [illegible] reshoff and Cuna[illegible]

Chalmers roadst[illegible] rive in quantities [illegible] Western Motor Co[illegible]

The 1910 Packa[illegible] will be here this [illegible] Leon T. Shettler [illegible] for a vacation in [illegible]tijia Springs.

Norman Church[illegible] the East to atten[illegible] Stoddard Dayton [illegible] lia. He expects to [illegible] weeks.

D. P. Oatman, [illegible] tric department of [illegible]ton Motor Compa[illegible] from the East. It [illegible] essary to enlarge [illegible] voted to electrica[illegible] room 40x80, a space [illegible] exclusively for elec[illegible] plete equipment w[illegible] the place will acco[illegible] at once. The taking [illegible] in the adjoining [illegible] Stoddard a garage [illegible] ering 34,500 square [illegible].

Beginning Septem[illegible] of the Stoddard-Da[illegible] be open day and ni[illegible].

S. A. Appold, w[illegible] round trip from L[illegible] attle, arrived in Se[illegible] this month in his [illegible] Reo touring car. H[illegible] on the road and re[illegible] good time.

Leon T. Shettler [illegible] agency contracts fo[illegible] cars with C. W. [illegible] Park; Fred Fuller, [illegible] W. Farrer, Alhambr[illegible] ard, Pomona; A. Ch[illegible].

BRIGHT SI[illegible] OF MO[illegible]

A new automobile company has been [illegible] Ill.

The Automobile C[illegible] Springs has begun t[illegible] boarding all thorough[illegible] that city.

A ladies' Glidden t[illegible] talked of and may ye[illegible] ity as a result of the [illegible] en from the regular e[illegible].

Business men of And[illegible] interesting themselves [illegible] to connect their town [illegible] Fla., with an automob[illegible].

The New Jersey Aut[illegible] tor Club is arrangi[illegible] for members of the [illegible] ization to Flemington, [illegible] gust 5.

Because of the succe[illegible] of the Columbus, O. A[illegible] in July, it has be[illegible] hold another meet som[illegible] tember.

A number of promine[illegible] tral Valley, N. Y., pro[illegible] highways in and arou[illegible] A carload of oil, 4500 g[illegible] ordered.

Great things are pron[illegible] storage battery which [illegible] out on vehicles in N[illegible] It is said it may rev[illegible] motive power of electric [illegible].

A splendid automobile [illegible] almost completed fro[illegible]

COMING.

HARTFORD NEW. CHANGES.

TEN CARS ARE ON THE WAY FROM FACTORY.

Manufacturers Decide to Few Radical Changes, But Follow the General Trend of Line With More Power in New Models.

The Pope-Hartford is expected here. It was shipped from the factory two weeks ago and unless some unusual delay it should arrive within a few days.

The car in appearance is similar to that of 1909 except that the body will be somewhat larger and it will show more power.

The motors are cast in pairs, the cylinder jacket being integral with the crankcase. The valves are in the head, mechanically operated and interchangeable, operated by one set of push rods. The crank shaft is of special alloy steel of rigid construction, with large bearings. The connecting rods are of special material,



Racing Motor Cars and Owners Figuring in Today's Track Duel at Ascot Park.

Oliver, the little dead-game sport from Texas, is standing beside Leavitt's car, on the left, and the big man, Ralph J. Leavitt, is on the Stearns side. Both men have staked a small fortune on the issue of today's contest.

of special Pope-
double system of
ed of a new de-
with cork inserts.
selective, three
and reverse. Crome
and for the shaft and
ing ends of the
The drive is by pro-
joints, pinion
the rear axle. The
roller bearings.
to a mechanical
emergency case in ad-
to the pumps used in
the car a double lu-
the crank case is
ed of reservoir un-
integral with it.
from the other to the
the axle bearings are
with pet cocks
used to maintain the
of oil. The front axle is
the pressing of special
and is tubular type. The floating
system is employed. The
wheels are 36 inches.

Motor Car Company has sold its entire allotment of Chalmers and Hudsons for the country. These have been disposed of through sub-agents.

C. E. Bireley, of Bireley & Young, agents for the Columbia, left Friday for the East. He will visit the Herreshoff and Columbia factories.

Chalmers roadsters will begin to arrive in quantities this week for the Western Motor Car Company.

The 1910 Packard demonstrator "18" will be here this week.

Leon T. Shettler will leave this week for a vacation in the hills near Matilija Springs.

Norman Church left Thursday for the East to attend the convention of Stoddard Dayton agents at Indianapolis. He expects to be gone about six weeks.

D. P. Oatman, manager of the electric department of the Stoddard-Dayton Motor Company, has returned from the East. It has been found necessary to enlarge the space to be devoted to electrics and instead of a room 40x80, a space 130x50 will be used exclusively for electric cars. A complete equipment will be installed and the place will accommodate sixty cars at once. The taking of additional room in the adjoining building gives the Stoddard a garage and salesroom covering 34,500 square feet.

Beginning September 1 the garage of the Stoddard-Dayton company will be open day and night.

S. A. Appold, who is making the round trip from Los Angeles to Seattle, arrived in Seattle on July 7 of this month in his two-cylinder 1908 Reo touring car. He was two weeks on the road and reports having had a good time.

Leon T. Shettler has just closed 1910 agency contracts for the sale of Reo cars with C. W. Pendleton, Buena Park; Fred Fuller, El Centro; George W. Farrer, Alhambra; H. D. Blanchard, Pomona; A. Chaney, Riverside.

BRIGHT SPARKS OF MOTORDOM.

A new automobile manufacturing company has been formed at Joliet, Ill.

The Automobile Club of Colorado Springs has begun the work of signboarding all thoroughfares leading to that city.

A ladies' Glidden tour is now being talked of and may yet become a reality as a result of the barring of women from the regular event.

Business men of Andalusia, Ala., are interesting themselves in the proposal to connect their town with Pensacola, Fla., with an automobile line.

The New Jersey Automobile and Motor Club is arranging a club run for members of the Newark organization to Flemington, N. J., on August 5.

Because of the success of the races of the Columbus, O. Automobile Club in July, it has been decided to hold another meet some time in September.

A number of prominent men in Central Valley, N. Y., propose to oil the highways in and around their town. A carload of oil, 4500 gallons, has been ordered.

Great things are promised of a new storage battery which is being tried out on vehicles in New York City. It is said it may revolutionize the motive power of electric vehicles.

A splendid automobile road has been almost completed from Toluca to Tenancingo, Mex., as the result of the efforts of a number of prominent Mexican officials who reside along the route.

It is quite probable now, so it is said, that American makers, drivers and motorists in general will have their fondest wish gratified, as a transcontinental tour for 1910 is all the talk.

Sir Lomer Gouin, Premier of the province of Quebec, who was recently presented with a fine touring car by a number of his admiring friends, is an ardent motorist and staunch advocate of good roads.

The problem of curbing reckless motor drivers has vexed the authorities of Atlantic City, N. J., for some time, and the city officials have decided to buy a couple of fast motorcycles for the use of the police force.

Because many Baltimoreans and Washingtonians are away from town during July and August, the Motor Car Racing Association of Maryland postponed its twenty-four-hour race at Benning, D. C., September 13.

Records kept by the local government board of London show that instead of increasing, as many persons claim, the cost of maintenance and of cleansing streets in that city, it has actually been lowered since the advent of motor traffic.

Fast Racing Pair.

Santa Barbara will have a chance to see two of the cars which figured so prominently in the Santa Monica road race. Harris Hanshue will drive up in the Apperson Jackrabbit this week and will be accompanied by W. P. Fessenden of Riverside, in the Stoddard-Dayton "sixty" which he purchased soon after the race. Fessenden says he has never turned the racer loose, sixty-five miles on the third speed being the best he has gotten out of it. If these two cars should get to racing on the Santa Barbara highway there should be some speedy traveling. Fessenden is contemplating a trip to San Francisco in the Stoddard.

REGATTA AT BALBOA.

Power Launches and Sailing Crafts Are to Contest for Prizes on the Bay This Afternoon.

BALBOA, Aug. 14.—A regatta is to be held on the bay tomorrow afternoon, the feature of which is to be a six-horse-power launch race between the Sea Fox and the Eagle for the Collins Cup. The Sea Fox, of which R. Irving is the owner, has never been beaten since it was launched four years ago, but W. S. Collins, owner of the Eagle, believes his craft can turn the trick.

The yacht Ida H. of Balboa and the Did of Venice, are to meet in a one-mile race. Don Wright, owner of the Ida H., nosed out a victory over the Did last Sunday, but the finish was so close that the loser would not admit that the winner was the faster craft.

A two-paddle canoe race, canoe tilting and swimming and diving events also are to be held.

CLASSIC TENNIS EVENTS.

Arrangements Are Completed for Twenty-second Annual Coast Championship at Del Monte.

The twenty-second annual tournament for the lawn tennis championships of the Pacific States is to be held, under the auspices of the United States Lawn Tennis Association, at Del Monte for ten days, beginning September 6.

The usual events are to be held. The men's doubles will not be played for championship honors, as the title in this class was contested for in a tournament at Long Beach last month, in order that the winners might compete in the preliminary round for the national championship that was held at Onwentsia, McLoughlin and Janes won at Long Beach, and then were victorious in the sectional tournament.

The Del Monte tourney is open to all amateur players, whether or not they are residents of the Pacific States, but the tournament committee, including S. M. Sinsabaugh, C. R. Gardner, A. V. Duncan, E. P. Finnegan, reserves the right to pass upon the eligibility of all entrants. The entries are to close with E. P. Finnegan, Del Monte, September 4.

The present Pacific States champions in the various classes are: Men's singles, Melville H. Long; women's singles, May Sutton; women's doubles, May Sutton and Elizabeth Ryan; mixed doubles, May Sutton and S. M. Sinsabaugh; junior singles, Robert Strachan; junior doubles, B. Batkin and Robert Strachan.

BALLS AND STRIKES.

Tub Hackett, the elephantine catcher who jumped the San Francisco outlaw team to Sacramento and was then reported to have signed with Graham's Coast League Senators, has turned tail again and is still with the Sacramento outlaws and says he will stay until the finish. He would add no luster to the Coast League. He was no wonder when he was in it.

Danny Shay seems to have instilled some new life into the Kansas City club since he joined it several weeks ago. He has lifted Carlisle out of left field and put in Love and this looks as if Carlisle might go.

Manager Henry Berry of the Los Angeles team is inclined to be a trifle sore over the way some of the big league clubs are scouting in the Three-I league for ball players. He thinks that league is his own stamping ground and right now is after a pitcher and an outfielder. In the way of outfielders, it might not be a bad idea to take a chance at Cosgrove of the Springfield team, who is hitting hard and playing a good right field.

Charley Graham of the Sacramento team now claims to have signed Darringer of the South Michigan league and as Berry and Hogan both deny they have secured him, it may be possible that Graham is the lucky one.

Christie Mathewson, the great New York Giant pitcher, won thirteen straight games before he lost to Pittsburgh in that city July 30. A single, two doubles, a sacrifice and a single in succession in the first inning settled Matty and he quit the game in disgust, with but one out and three runs scored.

In forty-one games Pat Donahue of the Boston Americans hit for .206. When the American League averages were figured up the last time, Easterly was leading Hal Chase five points.

If Cal Ewing has sold Zeider to the White Sox for $5500 and two Class A players, it shows that Rolla is thought to be worth almost as much as Marquard, the $11,000 fizzle that the New York Giants paid some lucky man for. Both Zeider and Beall are peaches and how Comiskey let these two slide and kept some of his present collection, would keep a strong man tired guessing.

Gray, Groom and Johnson have not pitched up to their standard this year and are far down the list in number of games won. It is very difficult however for even a good pitcher to make any kind of a showing with a tail-end team like Washington

Ben Henderson, the former Portland pitcher that left his team to play with the outlaws, now understands what it costs to be independent. Cleveland offered him $7000 for two seasons and $1000 advance money but he turned it down. Later on when he wanted to accept it, the Cleveland team wired that he was not wanted. Such is stubbornness!

It need not surprise any one if Gray and Cravath should be back in the Los Angeles team next year. Neither have done well in the big bush this year and as they were stars in this league it is among the possibilities for them to return. Oakes and Ellis are about the only ones to make good.

STEARNS-LOCO RACE.

(Continued from First Page.)

to break the hoodoo. Bert believes the Loco could turn the trick.

These three drivers may be pitted against Soules. Orr may start, Free may drive a hundred miles, and Bert Latham may make the grand finish. It is up to Leavitt.

AGENTS TO GENERAL BATTLE OF MOTORS.

Two giant motor cars which rank among the fastest racing machines in the world, will engage in a dual automobile track race today at Ascot Park.

There is little to choose between the two machines. The Stearns has shown itself a trifle faster than the Locomobile in practice but the race may not be to the swift.

The Stearns-Locomobile return match race should be one of the best contests ever pulled off. There is ginger enough in the drivers and speed enough in the cars to produce thrills every minute of the long 200-mile argument which must be fought out between 10 o'clock this morning and 5 o'clock this afternoon.

Starter Mott will send the cars away as close to 10 o'clock as possible. The drivers will toss for position of start and the machines will be worth watching as the drivers jockey after the gun is fired.

Soules wants to lead all the time. It is impossible to predict the kind of race Orr will drive. Soules will try to keep his car in the van, knowing that he has a little more speed to draw on at any time of the race.

IT ALL DEPENDS.

Should Orr decide to make it a plugging race Soules will not let out his car. He will take the position that Latham took in the Stearns-Loco race which Page won, but will not be content to stay a mere one-half mile in the lead. He will want to have enough space between the cars to allow the dust to roll backward. Orr will not be caught napping. He will be careful of the exposed working parts of his car.

This race is to again be generaled by Leavitt. The big man likes to win too well to trust his car to any driver. By a series of signals known only to Orr and himself the big man will guide his machine, making it go either fast or slow as the need may require.

Should the fortunes of war favor Leavitt he will allow his driver to keep plugging along, reeling off miles in from 1m. 4s. to 1m. 6s. This should be fast enough to win. The race will probably be won in about six hours, an average of fifty miles an hour for the entire contest. This will be fast time for so long a race.

SLAUGHTER'S EYE OPEN.

Coney C. Slaughter has also reserved the right to guide his car in the race. When Soules receives the prearranged signal he will cut down his throttle or speed ahead. He must drive as he is told. His judgment must be the judgment of the owner. No matter how hard it may be to choke down the flying Stearns he must obey Slaughter, as win or lose he will receive the $500 which the Stearns owner has promised to pay.

The Loco looks fit for a thousand mile grind. The car was working perfectly yesterday. There was not a falter in the rhythm of the four-cylinder motor. The car is fast and seems sure.

For the second time the Stearns was disassembled Thursday. Every working part was examined, even to the cylinder rings, valves, and connecting rods. The gruelling tests on the track had not loosened a part.

Ascot Park track was never rougher. The practice stunts of the week have cut the surface into deep ruts which will chop down the time of the flyers. The curves are particularly bad. These were given attention yesterday but it is impossible to make them what they should be. Ascot Park will never be a fast automobile race course until it is resurfaced.

NOT JUST THE THING.

This track, which served so well for horses, is not the thing for automobiles. The dust cannot be laid. The fine clay lends itself to the chopping-block process of the whirling wheels and is churned into the smallest particles.

Clouds of dust blow over the grandstand. The track will be soaked this morning before the race and this, it is hoped, will serve to lay the dust for today's race. Until the surface is cemented Ascot Park will never see an automobile track record broken, auto men say.

Just what the rough track will do to the racing cars is hard to surmise. Both may be out of the running before 100 miles is covered. There is every reason to believe, however, that both machines will be able to fight out the contest to a bitter finish.

There will be no preliminaries and no aftermath. The public will come to see the two fast cars try conclusions. The thousands will have eyes only for the Locomobile and the Stearns. There will be enough to see in the five or six hours of races and the public will be willing to go home at the end of the long tussle.

Order by Mail from Bullock's



Pioneer of Fair Prices

Bullock's

The Little Giant Storage Battery $15

—6 volt, 60 ampere hour, guaranteed two years. Exclusively at Bullock's.

Twitchell Air Gauge—Bullock's Fair Price $1.15

Fair Prices Win

—In every event so far Bullock's fair prices on Automobile Supplies and Tires have come out with flying colors.

—One manufacturer after another who has attempted to dictate the policy of this business has been defeated—and each victory for fair prices has been loudly applauded by auto owners. Sales have gone up—up—up until today we receive orders for tires from all over the entire West.

—And as we lead in tire sales so do we lead in every line of first quality auto supplies—investigate fair prices at Bullock's.

Fair Prices on Auto Tires

—have caused such extraordinary selling the past few weeks that certain sizes are almost exhausted.

—Buy your tires Monday at the following savings:

Size—	Mfrs. Price.	Bullock's Price.
3½x30	$24.28	$19.95
3½x32	25.75	21.43
4x30	32.78	27.08
4x31	34.72	28.70
4x32	35.25	29.11
4x33	36.58	30.19
4x34	37.98	31.05
4x36	40.14	33.12
4½x34	47.80	39.50
4½x36	50.64	41.87
5x36	62.22	51.41

AUTO CLEE SETS
Large sets in wooden cases, $10.25.
—Smaller sets in leather cases, $8.25.

WHITNEY CHAINS WITH COTTER PINS—Plenty of them.
No. 6, 1-inch by ⅝x½, 98c ft.
No. 7, 1-inch by ⅝x⅝, $1.07 ft.

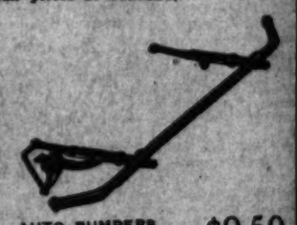
FITTED LUNCH BASKETS $7.50 TO $32.50
—Complete for from two to six persons—a fine line of the best imported baskets; $7.50 to $32.50.

"SUNBRITE" METAL POLISH
—Bullock's non-explosive polish surpasses all others. Pint 25c, quart 45c, gallon $1.25.

HUNDREDS OF MOTOR-CYCLE SPARK PLUGS 50c
—Values $1.50 to $2.00.

Send for Bullock's new catalog. First quality auto supplies at fair prices.

AUTO CHIME $7.50
—Complete with cut-out and pedal.



AUTO BUMPERS LIKE PICTURE..... $9.50
—They'll save their price many times over—they'll fit any machine. Special models for Fords and Cadillacs.

BEMUS BALL-BEARING TIMER..... $7.50
—Guaranteed for 40,000 miles; 4-cylinder timers, at Bullock's $7.50.

"STEWART" AND "EVER-READY" SPEEDOMETERS
—Buy these famous makes at Bullock's fair prices.
—$25.00 models with combined trip and season odometer and 60-mile speed indicator, at $21.00
—$15.00 models with season odometer and 50-mile speed indicator, guaranteed for five years. We make only a minimum charge for attaching.

"LIVE WIRE" DRY CELLS..... 19c
—Test 20 amperes and more.
—At Bullock's exclusively.

SO. CAL. AUTO CLUB TOUR BOOKS..... 75c
—The lowest price we have seen it sold for.

SEARCHLIGHTS 9-INCH SIZE..... $12.50
—Heavy gauze brass used throughout; good lens mirror. Complete with swivel and bracket.

REO · WOODS ELECTRIC · APPERSON · KISSELKAR
A LIVE DEALER WILL SELL YOU A LIVE CAR

LIVE ONES FOR 1910

"BABY REO"	SINGLE CYLINDER TOP $135 EXTRA	$ 550
"REO TWENTY"	THE OLD RELIABLE	$1100
"REO THIRTY"	3 CYL SHAFT DRIVE MAGNETO	$1400
"KISSEL FORTY"	THE TABASCO BRAND	$2150
"KISSEL SIXTY"	BUILT FOR DESERT WORK	$3200
"APPERSON THIRTY"	THE SWELLEST LITTLE CAR IN AMERICA	$2150
"APPERSON FORTY"	FULL OF APPERSON GINGER	$3200
"APPERSON JACK RABBIT"	FASTEST STOCK CAR IN THE WORLD	$4200
"WOODS ELECTRIC"	MORE MILEAGE LONGER LIFE	$2250

LEON T. SHETTLER
MEMBER AUTO MOBILE DEALERS ASS'N OF SO CAL
633 So GRAND AVE LOS ANGELES AND SAN DIEGO CAL
JOIN THE MOTOR TSTS PROTECTIVE ASSOCIATION

"First in the Field—Always in the Lead"

First and Always the Choice of Wise Automobile Users

Goodyear

Over-Size Tires

Notwithstanding the tremendous advance in the cost of crude rubber, the high standard of quality for which the Goodyear has ever been famous, is strictly maintained. "Never sacrifice quality" is a rule that must be obeyed in the Goodyear factory. An inferior tire is too expensive at any price. The Goodyear, Dollar-for-Dollar of cost, is the most economical tire made.

Stop being a pump-handle—get a Goodyear Air Bottle, filled with compressed air, for Tires. FREE AIR FOR TWO YEARS.

The Twitchell Air Gauge will measure accurately and instantly the air pressure in your tires. Can be carried in vest pocket. Price, $1.50.

W·D·NEWERF RUBBER CO.

MAIN 6463 — 949-51 SO. MAIN ST. — HOME F6901

SAN FRANCISCO OFFICE: 506 Golden Gate Ave.

HUNTING.

KILLING BUCKS BY WHOLESALE.

Party Bags Four in Frazer Mountain Trip.

Forest Ranger Kills Two in One Afternoon.

Drops Second Deer With the Last Shot He Had.

Four big bucks, each weighing close to 150 pounds, were bagged by a party including S. S. Skidmore, T. W. Skidmore, J. B. Gibson and George Elliott of Downey, during a ten days' outing in the Frazer Mountains. They returned from the trip early last week.

The party traveled in a wagon and on the return trip the "schooner" was decorated with the antlers and hides of the game that had been shot, and it looked like a typical outfit of the days of '49.

Leaving the regular road at Gorman station, the party struck into the mountains in the neighborhood of Lepec. The deer were shot not far from the place where they camped.

Two deer were shot by Bert Stephenson, a forest ranger, while patrolling his division between Lucas and Verugo cañons, near San Juan Capistrano, early last week. While riding along the top of a ridge Stephenson spotted the animals in the cañon below him and leaving his horse on the trail he started to crawl toward them through the brush.

Stephenson only had seven cartridges. When he got within good shooting distance he opened up. Three of six shots hit one of the animals, which was a spike. The other, a three-pointer, ran over the point of a hill. The spike, though wounded, also started to run away, but the ranger's dog seized it by the nose and held it until Stephenson came up and cut its throat.

The three-pointer swung around the hill and came straight toward Stephenson. The ranger fired his last shot and the bullet bored the deer through the shoulders, killing it instantly.

Local hunters had a bad week. Although many nimrods took to the hills, they returned empty-handed. Several of them said they saw does, but that all the bucks apparently had been killed. The old-timers assert that the game has been scared out of the easily accessible places and that hunters have little chance of having any luck during the remainder of this season unless they take to the real hill and uncut."

Adolph Mass and Max Frese passed the early part of the week on a ranch in the Santa Monica Mountains, and say that, while they saw several does and plenty of deer signs, they did not even get a glimpse of a buck.

Lou Guernsey and "Dutch" Clockey left last night for the Canejo, where they said they had friends who had promised to steer them within shooting distance of a deer and also into a good flight of doves.

E. Skelton is going up the Kern River today after deer. He also expects to fish for trout. Bernal Dyas left last night for Matilija Springs, where he says the trout fishing is better than it has been for several weeks.

Adolph Schultz returned Friday from a fishing trip to Lake Tahoe and reported limit catches of trout.

SHAMES VETERANS.

Youngster Lands Sixteen-Inch Rainbow Trout on First Visit to Mountain Streams.

A sixteen-inch rainbow trout, weighing a pound and three-quarters, was caught by Raymond Guthrie, a 12-year-old boy of this city, in the West fork of the San Gabriel, a quarter of a mile below Camp Rincon, Friday afternoon. It was the first trout ever caught by the youngster, and the oldtimers who were fishing close by and were having poor luck could hardly believe their eyes when the tyro pulled the big fellow up on the bank.

The boy fished with a spinner. He believes "there is nothing to it," and promises to develop into one of the most ardent anglers in the South.

BOWLING SCORES.

High scores rolled on Morley's Spring-street Alleys during the last week were:

Tenpins—S. Trinhill, 228; A. E. Sawyer, 222; A. Hutchins, 218; G. Ballard, 209; M. Kristofeh, 217; N. W. Borofe, 204; H. Herriman, 211; C. W. Hutton, 206; F. Murray, 209; D. Gunning, 222; J. Dugan, 209; M. Balch, 238; T. Tormat, 205; W. Heaneke, 229; W. H. Lahmun, 201; O. Edwards, 250; R. Gwynn, 225.

STRIKES AND SPARES.

S. Trinhill rolled the high tenpin score for the week, 226. The week's high score for jimjons was 110, rolled by G. Ballard. J. Dugan put up a score of seven for the week at nineteen.

R. Gwynn and Grover Ballard rolled seven games in an interesting match, Ballard winning by the small margin of 24 pins. The scores were:

	1	2	3	4	5	6	7	Total	Av.
Ballard	194	198	196	201	187	182	243	1301	186
Gwynn	202	175	152	190	226	178	157	1279	183

In a tow series match of five games each between M. Balch and T. Tormat each took a series, the former winning on totals by 44 pins.

SERIES ONE.

	1	2	3	4	5	Total
T. Tormat	127	155	155	172	194	943
M. Balch	133	176	158	143	160	768

SERIES TWO.

	1	2	3	4	5	Total
M. Balch	185	208	225	185	203	1006
T. Tormat	175	205	144	189	178	891

Grand Totals—Balch, 1777; Tormat, 1733.

O. Edwards and J. Dugan rolled a seven-game series, Edwards winning five out of seven, and by a total of 19 pins.

	1	2	3	4	5	6	7	Total	Av.
O. Edwards	172	153	189	187	229	183	165	1234	172 4-7
J. Dugan	170	171	158	158	161	195	178	1191	170 1-7

THE BRUNSWICK ALLEYS.

High scores in jimjons made this week were: Billiams, 119; Dee, 123; Neal, 114; Hincke, 113; Theo., 123; Bowron, 121; C. S. Smith, 129; Fisher, 121; Rising 121; Jewell, 134; Lindley, 152; J. Warner, 137; Johnson, 128; Bob Campbell, 134; Volmer, 120; Hopper, 161; Borelli, 115; Taylor, 128; Nichols, 124; Ingram, 152; O'Brien, 120.

Hopper had high score for the week in jimjons with 161.

F. Blume was high in tenpins with 236.

High scores in tenpins were made by Aldridge, 216; Burke, 209; Taylor, 213; Bowron, 200; F. Blume, 236; Satsch, 203; Holly, 246.

A five-game match of tenpins was rolled Monday night bteween Morley's Venice team and the Brunswick team. The former winning.

VENICE.

Lacey	154	168	190	198	155
Aldridge	192	215	178	172	193
Burke	192	190	139	209	138

BRUNSWICK.

Taylor	169	142	173	213	167
Kramer	150	161	194	177	155
Bowron	200	177	185	158	154

Holly and F. Blume rolled a series of nine games Monday night. The former winning five of the nine games with a total of 1772 against 1766 by Blume.

Holly	145	205	204	202	246	190	189	201	191
Blume	192	175	190	179	190	236	236	227	179

Tuesday night a match game was played on the Ocean Park alleys. The Brunswick team winning by 49 pins. Friday night F. Blume and J. Bowron rolled a series of games with Wertz and Newkirk on the Long Beach alleys.

	1	2	3	4	5	Total	Av.
Newkirk	173	153	213	194	190	942	188 2-5
Wertz	155	173	211	179	177	895	127
Blume	197	138	141	159	224	815	163 4-5
Bowron	179	213	169	177	191	929	184

Next Tuesday night a match game will be rolled by Khuns, Neal, Hincke against Borjorques, Howard and Young of Ocean Park. Friday night Wertz and Newkirk will give a return match with Blume and Bowron on the Brunswick alleys.

PARENTAL BARS DOWN.

George Baer, the Occidental sprinter and basketball player, is to try for the quarterback position on the football team, this fall. He is practically sure of making place, as he showed great possibilities on the second team, last year. He probably would have made the first team if his parents had not objected to his playing in the intercollegiate games.



Raymond Guthrie,
twelve-year-old boy of Los Angeles who caught large trout near Camp Rincon in the San Gabriel.

ON DECK.

SLUGGERS ON FIGHT CARD.

Thirty-two Rounds of Hot Stuff Lined Up.

Burns to Have First Chance at Real Fighter.

Webster-Kutchos Bout Looks Good to Bugs.

Whatever some carping critics may think of the next card that is offered by the Pacific Athletic Club on August 24, all must agree that it certainly promises some slugging that should be remembered by the fight bugs for some months. The four bouts have been arranged and they are for pugs that heretofore have given a good account of themselves in every fight and the indications are that they will furnish the same kind of contests this time.

The programme is to be as follows:

Jim Barry and Jack Burns, about 195 pounds, ten rounds.

Danny Webster and Mike Kutchos, 116, at 3 o'clock, ten rounds.

Gene Sullivan and Billy Walsh, 135 at 3 o'clock, six rounds.

Boston Joe Kelly and Jimmy Brady, catchweights, six rounds.

Jack Burns and Jim Barry are 195-pound heavyweights who are fairly well-known in this city, particularly Barry, who has fought both Kaufman and Langford here. While he was beaten by both men, there was no one to find fault with his work as an aggressive, energetic pug with a hard wallop and more or less science and one that is not afraid of the big ones.

On the other hand, Burns is practically a new fighter, having fought here but once and that time with the big negro, Cameron, whom he beat. Burns is believed to be one of the youngest fighters in the business that has any claims to class, for he has been a professional only one year. During that time he has beaten many men, two of his latest victories being over Terry Mustain and Jim Hornbuckle at an oil town in the San Joaquin Valley. He is said to be a man that does not indulge in excesses of any kind, and being blessed with a wonderful physical development, he may become a good fighter. He has a very classy try-out horse in Barry, who has met some of the best men in the country, and if he can beat Barry decisively, there may be a future before him.

The semi-final of the card will be ten rounds between Webster and Kutchos and this promises to be exciting, for the boys are to fight for a side bet and a winner-take-all purse, according to the story. Danny is the best of his weight in this end of the State, while Kutchos has always given a good account of himself. The odds favor Webster, but as prize fights are never over until the final blow, it is hard guessing who will win.

The other preliminary will be between Walsh and Gene Sullivan and this should be a hummer, for Sullivan had the better of things in their last fight until the last round, when he was practically knocked out and would have been, had not the final bell saved him. He wanted another chance to show what he could do and will have it next week.

Jimmy Brady, the colored lightweight of San Diego, and Boston Joe Kelley were matched yesterday afternoon to fight six rounds in the curtain-raiser. Kelley recently fought a ten-round draw with Muggsy School, who knocked out Charlie Dalton in five rounds at Denver. Brady has been hunting a fight for several weeks. He made a good record in San Diego. The boys are to fight at catchweights, which means that they will weigh about 137 pounds.

Jack Burns yesterday started in earnest to get ready for his battle with Barry. He went on the road early in the morning and did not return to the training quarters until noon. In the afternoon, he puched the bag, shadowboxed and fought with the Turk for three rounds and with Jack Guyer for two rounds. Burns is a hard worker and has a heavy punch in either hand. Jim Tremble is to be added to Burns's corps of assistants, today, and is to box several rounds with the Salinas giant.

Jim Barry worked out at Venice. He is to box five rounds with "King" Hogan this afternoon and has aranged some special stunts.

NEEDS MORE TIME.

KETCHEL IS RECREANT.

[ASSOCIATED PRESS DAY REPORT.]

SAN FRANCISCO, Aug. 14.—Stanley Ketchel, who has been matched for a ten-round fight with Sam Langford in New York September 3, is in the wilds of Mendocino county, and is expected to return here by steamer from Port Arena.

The next vessel from that place will not reach here until next Monday. Allowing him a very brief rest, he could hardly get to New York before August 22, which would give him only twelve days for training.

This, local sports declare, is not sufficient time in which to prepare for an encounter with such a man as Langford.

CHAMPION WELTER.

LEWIS SEEMS TO BE GOOD.

[ASSOCIATED PRESS DAY REPORT.]

NEW YORK, Aug. 14.—Willie Lewis's defeat of Sailor Burke in the sixth round of what was to have been a ten-round boxing contest places him in the role of a contender for the welterweight championship.

Lewis's recent trip abroad, where he whipped all the fighters pitted against him in Paris, seems to have done him good, as the fight last night showed he had lost much of his old wildness and had science. His condition also has greatly improved and his friends believe he will have a good show to defeat even Ketchel. Figuring that he can whip Papke, his backers already are mentioning Ketchel as his next opponent.

Griffin Sails Away.

NEW YORK, Aug. 14.—Charles Griffin, the Australian lightweight fighter, sailed today on the steamer St. Paul for Southampton. Griffin said he would challenge the winner of the Driscoll-Moran match, which is scheduled for September 13, at the National Sporting Club, in London, but that he would meet any one up to 142 pounds. He intends to return here in the fall and engage in several fights.

WOMEN TO WRESTLE.

Lulu Olson, who claims to be the champion woman wrestler of the world, is to meet Jennie McGratch of this city on the mat at Chutes Park this afternoon at 3 o'clock. The bout will be the first of its kind ever held here.

Miss Olson says she has engaged in 116 contests and has only been defeated once. The contestants are to make 145 pounds at the ringside.

May McFay and Anna Fanssy, local women, are to wrestle at 120 pounds as the curtain raiser. Tony Munkers and Fred Ryan are scheduled for a fifteen-minute exhibition bout.

Important Announcement

We have been appointed Southern California agents for BAKER ELECTRIC line of vehicles—

"Tiffany of Electrics"

The Baker is made by the largest and most successful electric vehicle manufacturers in the United States.

To Baker Electric Owners: We are installing the most complete electric charging and garage equipment on the Pacific Coast for the care of all Baker owners. This department will be in charge of Mr. Oatman, who comes to us with ten years' eastern experience in the electric line. We invite all Baker owners to call and see us. A full line of cars on display September first.

We are in our new home, Tenth and Olive, but not all dressed up.—Come in and see the finest garage in the West—"no exceptions."

Stoddard-Dayton Motor Co

"THE HOME OF SATISFACTION"
Tenth and Olive

Watch for the 1910
Stoddard-Dayton Announcement
SAMPLES IN AUGUST
Stoddard-Dayton Motor Co.
"THE HOME OF SATISPACTION"
Tenth and Olive

STUDEBAKERS

POSTAL TELEGRAPH COMMERCIAL CABLE

CLARENCE H. MACKAY, PRESIDENT.

TELEGRAM

The Postal Telegraph-Cable Company (Incorporated) transmits and delivers this message subject to the terms and conditions printed on back hereof.

Received at Main Office, 431 South Spring Street, Los Angeles, Cal. TELEPHONES

Kansas City, Mo., July 30 '09.
Detroit Free Press,
Special

Dai H. Lewis, Official A. A. A. Pathfinder and Pilot, started at finish of Gliddon Tour here that the Pilot car, on X. 30, had covered entire distance officially 2658 miles without making a repair of any kind, and is the first car in history of A. A. A. to do this.

Geo. A. Prentiss

have never failed to make good. They have never produced a failure.

Studebaker Cars manufactured in the years 1904 and 1905 today in the second-hand bring more of their original purchase price than other cars made in this country in the

The Studebaker Car is worth every cent you pay for it—the absolute manner in which Studebaker Co. stand back of their product makes it a very desirable investment, from a sure as well as business point of view.

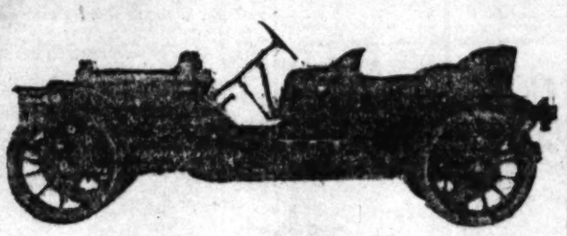
The Studebaker Co. are responsible—you know that—and they guarantee the service. What more is needed? Better talk it over with us.

LORD MOTOR CAR CO

1032-38 South Olive Street

Big Shipment of Studebaker E.M.F. "30's" just Received

AMERICAN



No Noise But the Wind

See the great Traveler 40-inch wheels. The classiest car in town.

You should arrange for a demonstration, no matter what other car you may have had in mind.

We show seven models—two to seven-passenger.

American Automobile Agency

Salesroom, 433 W. Seventh, Cor. Olive.
Garage, N. E. Corner Washington and Main Sts.
Main 6651. Home 24019.

Columbia

GASOLINE AN ELECTRIC

We are still making immediate deliveries of these popular cars—Come in and see the designed to meet every requirement—built to last—powerful—speedy—Guaranteed for one year or longer—looks good—is good.

Remember, we have the finest line of Electrics on the market at $1600—The Roadster, and five-passenger models are $2750—the tonneau on the roadster is detachable ing a combination two, three, or four passenger car at the price of one—

We invite comparison, but make none—

Ask Columbia owners if they are satisfied with their car and the treatment they receive

BIRELEY & YOUNG
1231-33 So. Main Street
Phones F-1475
THE BEST AGENCY PROPOSITION ON THE COAST.

PERTINENT COMMENT O

THE WEEK'S EVENTS

Baseball Sugabee.

If magnates throughout the world have the fans believe baseball organizations, magnates are those who are not under control are terrible persons, and nicknamed them "outsorts of awful charges are them, and all because they gobbled up. The national ganization has done much and for those who are it, yet its tactics against are not in accord is despotic The baseball trust own all American baseball the United States, yet it attitude when it atpt other organizations out The big organization has and probably its exthe best thing that could the game, yet instead weaker organizations into should make membership that all would want to ball players are partly to contract-jumpers are deand there is no exBarring such men from not the proper punishshould be prosecuted by made to fulfill the terms But the trust is afraid matter to law because it players might gain redress their own. It prefers to use tactics and force acquiits own terms. As a rule are well treated, but in they are mere slaves. A absolute business propclub to which he is unThis is all right so far itself is concerned, but new contracts each year players do not sign at the they are blacklisted. Their references are not considered, if a player is "disdeveloped by a club that have first call on his all the benefits to be deing to other clubs. Yet a is his own and he able to use that ability in he chooses unless he is obligation to any club Outlaw players become because of disagreement matters. There is no standard and one player may get more than another of greater ability because he is to demand it. The other player may be ground down action of his club manplayers are outlaws organized berths are not are too far away from justice to all concerned a might be effected along legal assistance, fulfilcontracts, arbitration on salaries as to players' conmeetings, and closer observights of both parties.

On the Square.

Races ever held here is subject to much scrutiny and criticism between the Stearns and Mace today at Ascot Park, race will have to be run absolutely square, or there will be a very automobile man in betting the contest with the Stearns. There is no reason to suspicions against either the Stearns people, but because some business men to advertising stunts, the other people have placed themselves position of the French police "Guilty until he is proved innocent." Some have insinuated the Stearns wins today it was to conduct an exhibition as each car then would run a mile. This is not necessary, as for one car stands as well on the as the other, provided they are equal in speed and power. Both match races are hard fought affairs, for there are no "quits" in the game. There are possibilities for "fixing" but any person who takes an interest where so much is involved by publicity lays himself open to suspicion. Leavitt and Mace have placed themselves in such a way that they are bound to win, and nothing more, and cannot be too careful to so guard against any intention as to their motives on a square foot-

Stone Pile

Jim Barry undesirable vicinity and of town, no of law and men injure all the knock caused some he has appeal to his eccentricities which he w the head w the broken McGinty and ly, should b concern over him barred here. There among boxers disbelief. It with these m conduct is irr not be made rough-neck o ry is sufferin lity on such pitied; yet he ous and unde

Introduction

The determi High School Rugby footba much opposit it did in the was easier to technic High was newly or ditions to mak High it is diff the football te of the southern and in one sea tercollegiate re year was beate pretty hard to ories and begin tablish a record and develop th ism. It takes individed intere who have play never go back the alumni up become reconcil has been so a ford.

Who Is Tennis

W. Mace is a the tennis cham lifornia. While h It is hard to the title undispu Long Beach tou became champio clusively defeated singles. In the was eliminated while Mace had he met Ralph credit for being latter reached th fault of Freema However, there in heralding a n old fellows have up for some time

Why Is an Amat

If Sam Coulter Angeles Athletic the organization swer to a charg to the A.A.U. C borow case being In the latter inst "expelled" becaus letter to person sional life guards tion. Later it was the letter to obta friend and not t and he was reins been dickering wit of the Pacific At professionally. T sider the case sim

WALTONISM.

ILLERS MAKE ARGE CATCHES.

TWO-POUND TUNA LAND- NEWPORT BEACH.

Fishing Is Slightly Off-Color, Large Fish Are Caught. Several Are Running on Sharks Spoil Sport at

Fishing on the South Coast last sport last week, and Redondo the piers and the fun has been slightfor two weeks, and went the big fellows.

Short beach several good catches were made, and were running strong. Rutledge caught a thirty-two-pound barracuda, after a hard tussle. It was almost pulled overboard while he made the strike, but when he began to handle it carefully, and after a long fight brought it to the side of the boat.

Several surf fish were landed all along the Coast during the week, although anglers filled their creels. Yellowtail have been numerous at the pier at Newport, and more than a dozen were caught nearly every day in the week. Two Los Angeles anglers landed twenty-nine big fellows in three hours at the same resort Sunday.

Captain Cook and Robert Campbell, from the beach below Huntington, last Sunday, and each caught, in the surf, some of them weighing from three to five pounds in weight.

Captain Balboa was good to Mrs. George L. Barmister, Mrs. John G. Bergeron and Miss Ruth Cook, who made good big hauls of yellowtail and barracuda. Rock bass were caught. Halibut are plentiful in the bay and from the Main-street pier. Schools of surf fish are in the creels of Captain E. E. Chase made the best catch of the week. Jake Urmston, the well-known Los Angeles fisherman and a 20-pound yellowtail during the week.

Captain Monica Bay promises that if there is not fish in the water. Many were caught last week, and Captain Cook at Ocean Park caught twenty yellowtail, which were four ranging from three to six pounds. Many were caught at the long pier at the end of the Main-street pier. Halibut and bass and big bunches of mackerel were caught with the

sport, but last n clearing up.

Sharks broke se dondo and almost the bum" early in gler lost six lines have up in despair obtained by trollin

Dr. H. C. Roye ficial bait which b M. Williams, caug side the breakwate day. Trolling in t variably brings go H. J. Frost and York fished at Ca week, and got a c lowtail and several P. E. Peterson going to Catalina this week in quest

SWIMMERS

Local Association tola Festival Ma

Send Four Men t

The Southern Ca Association has ac tion of the manage tola Festival, which San Francisco in Oc men to compete in nament that is to athletic programme, secretary of the loca tends to hold a tr month, in which all his amateur swimm a chance to win the Frank Holborow who between them championships, will the try-outs in order Francisco, as the as cided that they dese team. For the othe competition promises Abegg, Taylor, Watky Crary are among the sirous of accompanyi borow and they inte for the try-outs.

The expenses of th to be defrayed by t agement and they ar quired to participate ment.

Holborow and Lee for Seattle tomorrow, to contest in the na championships at the Pacific Exposition. A borow is to race in events and Lee has yard and 880-yard race will be pitted against water dogs in the chances for success good.

Holborow has decis comers in the 50 and in several tournaments eighteen months, and having been in the gam a sensation by winni 880-yard events in the pionships in the fastest been made for several

There are several ca country, the makers o cate the use of nothing for the cylinders, altho may be used elsewhere



Downey Hunting Party Returning from Mountains with Six Deer Heads,
showing the rolls of hides and meat. Standing is E. W. Skidmore, driving is S. S. Skidmore and in the wagon are George Elliott and J. B. Gibson.

PERTINENT COMMENT ON SPORTS.

THE WEEK'S EVENTS.

Bugaboo.

...aches throughout the ...have the fans believe ...anizations, magnates ...are not under control ...terrible persons, and ...named them "out- ...of awful charges are ..., and all because they ...ded up. The national ...ation has done much ...and for those who are ...yet its tactics against ...ball in accord is despotic ... The baseball trust ...of American baseball ...United States, yet it ...attitude when it at- ...other organizations out ...the big organization has ...and probably its ex- ...best thing that could ...the game, yet instead ...other organizations into ...could make membership ...that all would want to ...players are partly to ...contract-jumpers are dea- ...and there is no ex- ...barring such men from ...the proper punish- ...should be prosecuted by ...trade to fulfill the terms ...that the trust is afraid ...matter to law because it ...ers might gain redress ...own. It prefers to use ...trade and force acqui- ...ous terms. As a rule ...is well treated, but in ...are mere slaves. A ...absolute business prop- ...to which he is un- ...this is all right so far ...himself is concerned, but ...new contracts each year ...ers do not sign at the ...are blacklisted. Their ...names are not consid- ...ed, if a player is "dis- ...signed by a club that ...the first call on his ...the benefits to be de- ...to other clubs. Yet a ...is his own and he ...to see that ability in ...chooses unless he is ...obligation to any club ...these players become ...cause of disagreement ...There is no stand- ...of one player may get ...more than another of ...ability because he is ...friend it. The other ...may be ground down ...size of his club man- ...players are outlaws ...baseball berths are not ...to be far away from ...as all concerned a ...might be effected along ...of assistance, fulfill- ...arbitration on sal- ...and to players' con- ...and closer observ- ...of both parties.

Square.

...our said here is sub- ...to scrutiny and criti- ...between the Stearns and ...today at Ascot Park, ...have to be run abso- ...or there will be ...automobile man in ...contest with the ...There is no reason to ...against either the ...people, but because ...business men to ...stunts, the other ...have placed themselves ...the French police ...quality until he is ...even have insinu- ...Stearns wins today ...to conduct an- ...car then would ...This is not neces- ...as our stands as ...to the other, pro- ...that is speed and ...such races are hard ...and, for there are ...no game. There are ...rules for "fixing" ...a man who takes ...more than so much is ...responsibility lays him- ...Leavitt and ...have proved themselves in ...may be bound to ...nothing more, and ...inclined to go guard ...the question as to ...Stearns is a square foot-

...ERS MAKE ...GE CATCHES.

...-POUND TUNA LAND- ...PORT BEACH.

...a Highly Off-Color, ...Fish Are Caught, ...Are Running on ...Spell Sport at

...on the South Coast ...past week, and ...the piers and ...has been slight- ...weeks, and went ...fishers.

...Both several good ...were made, and ...coming strong. Ru- ...a thirty-two-pound ...after a hard tussle. ...Hamel pulled over- ...with the strike, but ...to begin to handle ...and after a long ...it to the side of the ...

...fish were landed all ...during the week, al- ...have filled their creels. ...has been numerous ...a keeper, and more ...from three to ...nearly every ...The Los An- ...country-size big ...at the same re- ...

...and Robert Camp- ...below Hunt- ...way, and each ...of them ...in weight. ...was good ...Harmister, ...Barton and ...good bag hauls ...Rock ...Mali- ...the bay ...several ...of surf fish ...inside the ...Jake Urm- ...fishermen ...yellowtail ...Many ...last week. ...Park ...twenty ...ranging ...pounds. ...caught at ...

...of the long ...and has ...fishing of ...with the ...sport, but last night the water was clearing up.

Sharks broke several lines at Redondo and almost put the sport "on the bum" early in the week. One angler lost six lines Sunday, and then gave up in despair. Good results were obtained by trolling outside.

Dr. H. C. Royer fishing with artificial bait which he invented, and T. M. Williams, caught thirty bass outside the breakwater at San Pedro Sunday. Trolling in the outer waters invariably brings good results.

H. J. Frost and E. T. Hart of New York fished at Catalina early in the week, and got a couple of large yellowtail and several big bass.

P. E. Peterson and A. Edison are going to Catalina the latter part of this week in quest of the big fellows.

SWIMMERS IN DEMAND.

Local Association at Request of Portola Festival Management Is to Send Four Men to San Francisco.

The Southern California Swimming Association has accepted the invitation of the management of the Portola Festival, which is to be held in San Francisco in October, to send four men to compete in the aquatic tournament that is to be included in the athletic programme, and Les Henry, secretary of the local organization, intends to hold a try-out early next month, in which all Southern California amateur swimmers will be given a chance to win the trip north.

Frank Holborow and Marcus Lee, who between them hold four Coast championships, will not have to enter the try-outs in order to swim at San Francisco, as the association has decided that they deserve places on the team. For the other two places the competition promises to be close. Abegg, Taylor, Watkyns, O'Malley and Crary are among the men who are desirous of accompanying Lee and Holborow and they intend to train hard for the try-outs.

The expenses of the four men are to be defrayed by the Portola management and they only will be required to participate in one tournament.

Holborow and Lee are to leave here for Seattle tomorrow, where they are to contest in the national amateur championships at the Alaska-Yukon-Pacific Exposition, August 24. Holborow is to race in the sprinting events and Lee has entered the 440-yard and 880-yard races. Although they will be pitted against some of the best water dogs in the country, their chances for success are considered good.

Holborow has decisively beaten all-comers in the 50 and 100-yard events in several tournaments during the last eighteen months, and Lee, while not having been in the game long, created a sensation by winning the 220 and 440-yard events in the Coast championships in the fastest time that has been made for several years.

There are several cars built in this country, the makers of which advocate the use of nothing but castor oil for the cylinders, although other oil may be used elsewhere on the machine.

Stone Pile for Jim Barry.

Jim Barry has proved himself an undesirable citizen for Los Angeles and vicinity and he should be driven out of town, not only for the maintenance of law and order but because such men injure the boxing game more than all the knockouts recorded. Barry has caused some sort of trouble every time he has appeared here, but it was placed to his eccentricity. The last fracas in which he whalloped Phil Brock over the head with a broomstick, jabbed the broken end into the side of Tom McGinty and fired a revolver recklessly, should be sufficient to cause real concern over his actions and to have him barred from the city and ring here. There are many good citizens among boxers, notwithstanding popular disbelief. It has become a business with these men and in private life their conduct is irreproachable. They should not be made to suffer because of a rough-neck of the Barry type. If Barry is suffering from temporary insanity on such occasions, he is to be pitied; yet he is none the less dangerous and undesirable.

Introduction of Rugby.

The determination of the Los Angeles High School authorities to introduce Rugby football this year meets with much opposition from the students, as it did in the northern universities. It was easier to foist the game on Polytechnic High School as that institution was newly organized and had no traditions to maintain. With Los Angeles High it is different. For several years the football team has been at the head of the southern interscholastic schools and in one season defeated all the intercollegiate representatives, and last year was beaten by but one. It will be pretty hard to wipe out all these memories and begin anew—not only to establish a record, but to learn the game and develop the fine points of enthusiasm. It takes four years to awaken undivided interest in a school, for those who have played the American game never go back on their first love, and the alumni up to this time will never become reconciled to the change. This has been so at California and Stanford.

Who Is Tennis Champion?

W. Mace is accredited with being the tennis champion of Southern California. While he plays a grand game, it is hard to see how he comes by the title undisputably, for in the same Long Beach tournament, in which he became champion, Ward Dawson decisively defeated him in the junior singles. In the senior events Dawson was eliminated in the preliminaries, while Mace had rather easy sailing, as he met Ralph Noble, never given credit for being runner-up, when the latter reached the finals through default of Freeman, who was injured. However, there is some satisfaction in heralding a new champion, as the old fellows have had the title sewed up for some time.

Why Is an Amateur?

If Sam Coulter boxes before the Los Angeles Athletic Club Thursday night the organization may have to answer to a charge of professionalism to the A.A.U. Commission, the Holborow case being cited as a precedent. In the latter instance, Holborow was "expelled" because he had written a letter to persons employing professional life guards, asking for a position. Later it was shown that he wrote the letter to obtain information for a friend and not to secure a position, and he was reinstated. Coulter has been dickering with Manager McCarey of the Pacific Athletic Club to fight professionally. The A.A.U. may consider the case similarly.

WHY NOT?



RETURNS FROM ANTIPODES.

Head Coach Schaeffer of California Says Coast Players Know Little About Rugby.

[SPECIAL CORRESPONDENCE OF THE TIMES.]

UNIVERSITY OF CALIFORNIA, Aug. 14.—"More sensational and on the whole as good a game as the old one," is the opinion of Rugby held by Head Coach Jimmy Schaeffer since returning from his recent Australian trip. Schaeffer passed seven weeks in Australia and ten days in New Zealand studying the English game this summer and he has come back full of enthusiasm.

He says that the first thing he learned was that Californians didn't know anything of particular value about the game as it was played in the Antipodes but that he feels he acquired sufficient knowledge on his trip so that the Blue and Gold 'varsity this fall will play far better Rugby football than ever before.

The coach did practically nothing but study, talk and play Rugby football. He reached Australia during the off season and did not get to see many of the famous championship series but he saw more games where Rugby could be studied to a greater advantage than in the championship series. He was allowed all sideline privileges and either participated or officiated in a large number of the matches.

As his assistant this year Schaeffer has secured William J. Howe, "Mother" Howe of Sydney, secretary of the Metropolitan Rugby Union and lock man in the scrum of the All-Australias for several seasons. Howe has the reputation of being one of the best Rugby men in the south, both in theoretical knowledge and playing ability. He will reach Berkeley, August 28.

Schaeffer will have to find more men for places on the 'varsity than was at first anticipated for the opening of college has revealed the absence of several veterans who were counted upon to return. Freeman, who has played three years, will not come back and will leave a big hole in the rear rank, while Sorenson, who played the other rear rank last year, graduated. Budelman and Barnicott, lock and side rank, respectively, last year, also graduated, making at least four new men to find for the scrum. Webster will not be back at three-quarters nor Butler at full.

Capt. Cerf and Eliott will return for five-eighths while Watts, Harris and Johns will again be on the three-quarter line. Dwiggins will be back for half, Swartz for wing forward and Markwart, Phleger, Pauly in the scrum.

NIPPONESE ATHLETICS.

Novel Contests Are to Be Held at Santa Monica Canyon Today at Japanese Picnic.

The employés of one of the local Japanese stores are to make merry at Santa Monica cañon today and a programme of sports, peculiar to the Nipponese, has been arranged as the feature of the outing. A chidori race (whatever that is) in which about sixty persons are to participate heads the list, and head-piece races, lame races, blind and dumb races and fifty-seven other varieties seldom heard of on this side of the pond, are to be held.

The boys are to engage in a dressing race, in which the scratch man undoubtedly will attract the most attention. Wrestling matches and a tug of war, Japanese style, promise good sport.

It is estimated that about 37,000 persons have taken out driving licenses in Massachusetts.

THE WHOLE TRUTH

About Glidden Tour Tire Results and the Grounds Whereon

DIAMOND TIRES WIN

AVERAGE TIRE COST PER CAR ON DIAMOND TIRES (And all Diamond Tires were regular stock tires)	$26.34
AVERAGE TIRE COST PER CAR ON ALL OTHER MAKES (Five different well-known makes used)	$38.16
AVERAGE TIRE COST PER CAR ON MAKE OF TIRES HAVING SECOND LOWEST COST RECORD	$33.58
BLOWOUTS ON DIAMOND TIRES	2
BLOWOUTS ON OTHER TIRES (Approximate equally proportioned among the different makes)	7
STONE BRUISES ON DIAMOND TIRES	8
Note with what greater strength Diamond Tires resisted bruising as compared to STONE BRUISES OF OTHER TIRES (Approximately proportioned equally among the different makes)	20
NUMBER OF CARS ON DIAMOND TIRES HAVING NO TIRE REPAIRS WHATEVER	1
NUMBER OF CARS ON ALL OTHER TIRES HAVING NO TIRE REPAIRS WHATEVER	1
*NUMBER OF CARS USING DIAMOND TIRES	13
*NUMBER OF CARS USING OTHER TIRES	27
CARS CONTESTING FOR GLIDDEN TROPHY ON DIAMOND TIRES	8
CARS CONTESTING FOR GLIDDEN TROPHY ON OTHER TIRES (Three different makes of tires)	8
POINTS PENALIZATION ACCOUNT OF TROUBLE WITH DIAMOND TIRES	6
SETS MARSH QUICK ACTING RIMS ON ALL CARS IN TOUR	14
SETS OTHER QUICK ACTING RIMS USED (Divided among four competing makes)	13

Total length of tour, 2636 9-10 miles; roads much worse than general average of highways.

(*Not including motor buggy having Diamond Motor Buggy Solid Tires, whose record was perfect, or truck which also used Solid Tires.)

BEAR PARTICULARLY IN MIND

That the above record is figured impartially and based on strictly reliable observations. (Detailed figures sent on request.)

Many conflicting claims as to tire performances in the Glidden Tour will be made. Read them all, put confidence where you will, but the above is the record reduced to dollars and cents. Representations will come to you that such and such number of cars went through on original casings. So did the cars on Diamond—every one of them—but not on all four original casings, in every instance.

AND NOTE THIS

No Diamond casings or tubes suffering injury were repaired en route and returned to cars to permit of advertising a finish on original casings or tires. It is known this was done in various instances.

REMEMBER

No penalties were or could be imposed for tire trouble. Tires could not contribute to or detract from any car's chance of winning the Glidden or any other trophy.

Any contestant was at perfect liberty to change tires at any time without penalty.

A perfect or imperfect score bore no relation to tires, one way or another.

The only measure of comparative tire efficiency available in the whole tour is that of cost for the mileage delivered. But what measure is better suited to determine relative tire values?

AND REMEMBER

That scores of other public events—and thousands upon thousands of individual tests have confirmed the annual Glidden Tour verdict—Diamond Tires are the best and most economical.

Take the 1000-mile tire test made by the Chicago Motor Club, a conspicuous Diamond victory—take the six months Upkeep Contest of a well-known automobile manufacturing concern—also won on Diamond Tires—take endurance runs, sealed Bonnet contests—take any test you will—IN POINT OF DURABILITY DIAMOND TIRES HAVE NEVER SUFFERED A DEFEAT.

REMEMBER ALSO

That although the course of this year's tour was nearly 1000 miles greater than in 1908, and the roads worse, Diamond Tires made the same good showing they made last year, and, conditions considered, a still lower mileage cost.

THESE TELEGRAMS ARE SELF-EXPLANATORY

Kansas City, Aug. 1—Chalmers-Detroit car 53 wins Detroit Trophy on Diamond Tires. Two still have Detroit air. My whole tire service perfect. JEAN HEMB.

Kansas City, July 30—Congratulate you on service given by Diamond Tires on our No. 5 car. Four original casings are on the car after 2700 miles of hard work and all in splendid shape. HOWARD MARMON.

Kansas City, July 31—Diamond Tires on White car have finished Glidden Tour with Cleveland air in two tires. Two punctures only trouble. Very satisfied. H. N. SEARLE.

Kansas City, July 31—Our Premier car No. 1, Diamond Tires, gave satisfactory service throughout Glidden Tour. Just finished. WEBB JAY.

Kansas City, July 30—Remarkable service was given by Diamond Tires on the Thomas No. 11, largest and most powerful car in Glidden Tour. Two punctures and a cut only trouble in entire run. GUSTAVE HUBB.

Kansas City, July 30—Mason car 112 finished Glidden Tour on four original Diamond Casings and same show practically no wear. Well satisfied. C. F. CLAIBORNE.

Kansas City, July 30—One spike puncture only tire trouble. Diamond equipment Midland No. 12, Glidden Tour. Service very satisfactory. E. O. HAYES.

Kansas City, July 31—After covering Glidden Tour, Jewel car No. 7, on Diamond equipment, wish to congratulate you on service obtained, not a defect developing. O. P. BERNHART.

Kansas City, July 30—Absolute satisfaction with Diamond equipment on Marmon No. 4 car in Glidden Tour; also heartily recommend your new Marsh Rim. FRANK E. WING.

Kansas City, July 31—One horseshoe nail only trouble with Diamond Tires on Premier car 13, in Glidden Tour. Well pleased with service they have given. DIFF WALTMAN.

Detroit, Aug. 4—On Chalmers Glidden Tour car No. 7 Diamond Tires gave best of satisfaction. We changed no casings; one puncture was our only trouble. WILL BOLGER.

Buffalo, Aug. 5—Well satisfied with Diamond Tire equipment on my Thomas car in Glidden Tour. Diamond has always given the service. GEO. SCHUSTER.

The Diamond Rubber Co.

SAN FRANCISCO——LOS ANGELES——SEATTLE

Another Carload Will Arrive This Week

HAVE ONE CAR ON HAND FOR IMMEDIATE DELIVERY

INTERSTATE

5-Passenger, 112 Wheel Base, 34x4-inch Wheels, 35 H.P., Imported Eismann Magneto.

Price $1875

Call us up for Demonstration.

Burkhard & Crippen

1201 SOUTH MAIN STREET

PHONES—F4568. BROADWAY 3091.

We Sell the Lowest

A New Stock. Satisfaction Guaranteed

	Regular Price.	Our Price.		Regular Price.	Our Price.
E. R. Ameter	$2.50	$1.25	Generators — Pittsburgh	$15.00	$9.00
E. R. Volt Meter	3.50	1.65	Horn Reeds	.50	.25
E. R. Combination	4.00	2.25	Pittsburgh Lamps, pr. (6½ Flare Front.)	25.00	12.50
Hoyt Ameter	3.00	1.25	No. 1 Tail Lamp	3.00	1.75
Victory Gas Tips	.50	.21	Cotter Pins, per box	.25	.15
De Lux Gas Tips	.50	.21	Sootless Spark Plug	2.50	1.25
Hela Gas Tips	.50	.21	Monarch Spark Plug	1.25	.75
Alco Gas Tips	.50	.21	Soot Proof Spark Plug	1.00	.65
Set Bearing Scraper	3.00	1.75	Rajah Spark Plug	1.50	.85
Clocks (8-day)	9.00	6.75	Nevermiss Spark Plug	1.00	.75
Decarbonizer	1.50	1.15	Fry Spark Plug	.75	.65
Fluffoe	1.50	.75	Splitdorf Spark Plug	1.25	1.00
Gilt Edge Polish—Pint.	.25	.20	Wind Shield	50.00	32.50
Quart	.50	.35	White Waste, lb.	.15	.11
Gallon	1.75	1.15			

We sell Marko Storage Batteries 6:60, for $14.75.

We have a 16-page book of our prices. Write for it

Seeley, Van Zandt & Crackel

938 S. Main St.——Phones F1653; B'dway 2623——Los Angeles

Announcement

As a result of our dropping the agency for the White cars there has been a great deal of anxiety expressed among White owners as to where they can go for repairs on their cars and where they can secure spare parts for same.

In order that they need have no further anxiety on that score we desire to announce that until such time as the White Company cares to provide for the needs of the purchasers of their cars, we will continue to carry a stock of White parts and to do repair work on White cars, providing, of course, that the White Company will sell the parts to us. This we will do solely for the accommodation of those who have favored us with their patronage. We have no intention of deserting our patrons, even though we have ceased to represent the White Company.

As to our reasons for giving up the White agency, regarding which there are a great many rumors afloat, we wish to put ourselves on record by saying that the action was taken entirely of our own free will, and regardless of the fact that unusual inducements were made us to handle the White line for 1910.

Next week we will have an announcement to make regarding a new line of cars for 1910, which we promise will be full of interest to the entire motoring public.

White Garage of Los Angeles

806-816 South Olive Street

F. C. FENNER, Prest. EYLAR M. FILLMORE, Vice-Prest. S. W. BIXBY, Secy.

EVEN-UP.

TOZER AGAIN BEATS SEALS.

Holds Them to Five Singles and Scatters These.

Dillon Sprains Ankle and Daley Is Bounced.

Largest Week Day Crowd Sees Exciting Contest.

Los Angeles, 2; San Francisco, 1.

Tozer tore another hole in the seal-skin this afternoon before the largest Saturday crowd that ever saw a ball game in Los Angeles, for he held the enemy to five swats, and if Daley had not booted a hit to center field in the second round, it might have been a shut-out for the leaders. On the dope the locals would have won in the end, for they managed to earn a run in the eighth inning.

The fans had plenty to look at, for the game was close and exciting from the start, there being just enough errors to keep every one guessing. While at bat in the fifth inning McGreevy called a strike on Daley that did not suit and when Daley stated that he would hit Mac over the head some day with the bat, Mac threw him out of the game.

In the second inning for the Seals, with Bodie on first from a hit, Orendorff tried to catch him off the bag. In attempting to make the catch Dillon fell over Bodie. Players rushed to Dillon and found that his right ankle had been sprained and that he had been lightly spiked. He will be out of the game for several weeks.

Bodie finally got to second on Melchoir's pass, to third on Berry's hit to center and scored the only Seal run when Daley juggled the ball.

In the fifth for the locals Orendorff singled and advanced on Tozer's sacrifice. While at bat with one strike on him, Daley was thrown out and Godwin took his place. This bird tapped a sacrifice bunt toward third that Zelder threw wildly to first, allowing Orendorff to score.

Ross opened the eighth with a swat to right, advanced on Wheeler's sacrifice and easily scored on Beall's double to the score board, to the howling delight of the big crowd.

Although there were six errors in the game there were enough pretty plays to make up for these, the feature being three fast double plays by Delmas, Howard and Wheeler. Zelder made one beautiful running foul catch to the bleacher fence back of third base. Mohler and Howard grabbed everything and Delmas was there as usual with his customary stunts.

Both Tozer and Griffin heaved fine ball, but Tozer had it on the Seals, as he always has, only three of them reaching third base after the second inning. He fanned one man, but with few exceptions he made them hit the ball where some one was. Griffin did fairly well until the eighth inning when he was soaked hard.

It was easy to play ball under such conditions, for the day was a pleasant one and the big crowd of fans applauded every play. Almost every seat in the grand stand and both bleachers was filled and it being "kids' day" the left field bleacher was packed with howling boys. Each team had a chance to win at any stage of the proceedings and the locals finally did because they connected with Griffin in the eighth.

The score:

LOS ANGELES.

	A.B.	R.	B.H.	S.B.	P.O.	A.	E.
Godwin, cf	1	0	0	0	1	0	0
Daley, cf	2	0	1	0	0	0	1
Ross, lf	4	1	2	0	3	0	0
Dillon, 1b	1	0	0	0	1	0	0
Wheeler, 1b	1	0	0	0	9	0	0
Beall, rf	4	0	1	0	2	0	0
Howard, 2b	3	0	1	0	4	6	0
Smith, 3b	4	0	0	0	1	1	0
Delmas, ss	4	0	1	0	2	6	2
Orendorff, c	3	1	1	0	4	0	0
Tozer, p	2	0	0	0	0	3	0
Totals	29	2	7	0	27	16	3

SAN FRANCISCO.

	A.B.	R.	B.H.	S.B.	P.O.	A.	E.
Zelder, 2b	3	0	0	0	2	1	1
Mohler, 2b	3	0	0	1	5	3	0
K. Williams, 1b	4	0	0	0	5	2	1
Hodle, lf	4	1	1	0	1	0	0
Melchoir, rf	3	0	0	0	1	0	0
Lewis, cf	4	0	1	0	2	0	0
Berry, c	3	0	1	0	4	2	0
McArdle, ss	3	0	1	0	2	4	0
Griffin, p	3	0	1	0	1	1	1
Totals	30	1	5	1	24	13	3

SCORE BY INNINGS.

	1	2	3	4	5	6	7	8	9	
Los Angeles	0	0	0	0	1	0	0	1	x	2
Base hits	1	0	2	0	1	0	0	2	x	7
San Francisco	0	1	0	0	0	0	0	0	0	1
Base hits	0	2	0	0	1	0	1	1	0	5

SUMMARY.

Two-base hit—Beall.
Sacrifice hits—Tozer, Godwin, Zelder, Wheeler.
Bases on balls—Off Tozer, 2; off Griffin, 2.
Struck out—By Tozer, 2; by Griffin, 2.
Double plays—Delmas to Howard to Wheeler, 2; Mohler to McArdle to K. Williams.
Hit by pitched ball—Berry, Godwin.
Time of game—1h. 45m.
Umpires—McGreevy and Van Haltren.

EVANS WINS CUP.

Western Golf Champion Beats the Field in Annual Open Tournament at Onwentsia Club.

[ASSOCIATED PRESS NIGHT REPORT.]

CHICAGO, Aug. 14.—Charles Evans, Jr., of Edgewater, the western champion, won the Mayflower Cup, the principal trophy of the annual open golf tournament of the Onwentsia Country Club, by defeating Gordon Copeland of Skokie, by 7 up and 6 to play, in the final round today.

Evans also tied with H. Chandler Egan of Exmoor for the Onwentsia trophy, with 153 for 36 holes medal play, but Egan won on the nine-hole play-off with 35 to 36.

Both Egan and Evans had the same card, 75-78—153, but the veteran proved too much for his opponent in the play-off.

Ralph Hoagland of Riverside won the Lake Forest Cup, for 36 holes medal play, for men over 30 years of age. His score was 78-80—158.

GREAT RECORD.

BAKERSFIELD BALL TEAM.

The record for straight baseball victories in the San Joaquin Valley is held by the Bakersfield semi-professional team, which has won twenty-three games this season. It has played almost every team between Sacramento and Tehachepi.

Last Sunday Bakersfield defeated Tehachepi, 15 to 0. Several members of the team promise to develop into big league material.

To Become a Magnate.

ELGIN (Ill.) Aug. 14.—Carl Lundgren, former Cub pitcher, announced that at the end of the present season he would purchase a half interest in the Elgin baseball club. He hopes to obtain a franchise in the Chicago baseball league.

PORTLAND.

	A.B.	R.	B.H.	P.O.	A.	E.
Olson, ss	4	0	0	2	3	1
Speas, lf	4	0	0	2	0	0
Ryan, cf	4	0	0	2	0	0
Graney, rf	3	0	1	0	0	0
Johnson, 3b	3	0	0	4	2	0
Ort, 1b	3	0	0	8	1	1
Breen, 2b	3	0	1	6	3	1
Armbruster, c	3	0	1	0	1	0
Garrett, p	1	0	0	0	3	0
*Chinault	1	0	0	0	0	0
Guyn, p	0	0	0	0	0	0
Totals	32	0	2	27	14	3

*Batted for Garrett in eighth.

SCORE BY INNINGS.

	1	2	3	4	5	6	7	8	9	
Vernon	0	0	0	0	0	0	2	0	–	2
Base hits	0	1	0	2	0	1	0	4	–	8
Portland	0	0	0	0	0	0	0	0	–	0
Base hits	0	0	0	0	0	1	1	0	–	2

SUMMARY.

Struck out—By Hitt, 6; by Garrett, 3; by Guyn, 1.
Bases on balls—Off Hitt, 1; off Garrett, 2.
Home run—Bernard.
Double plays—Stovall to Mott, Breen to Olson.
Sacrifice hits—Stovall, Garrett.
Stolen bases—Martinke, Johnson, Mott, Graney, Haley.
Hit by pitched ball—Martinke by Garrett.
First base on errors—Vernon, 3; Portland, 1.
Left on bases—Vernon, 11; Portland, 3.
Innings pitched—By Garrett, 8.
Base hits—Off Garrett, 8; runs, 2.
Time of game—2h.
Umpire—Toman.

Sale of Phillie Club.

CINCINNATI (O.) Aug. 14.—Harry Manss, wealthy manufacturer and member of the city Board of Public Service, is said to be negotiating for the interest in the Philadelphia National League Club held by the late President Israel Durham. The outlook is that he soon will complete the deal. When the Philadelphia club was in Cincinnati a few days ago Manss and Secretary Shevline had several long talks about the matter. Since then Manss has been in communication with the Philadelphia club officials.



Photo by James Studio, Bakersfield.

Bakersfield Baseball Team, Which Has Not Been Beaten This Year.

Top row—Traeger, p.; McMurdo, 1b.; T. F. Burke, umpire; Phillips, p.; Galbraith, cf.; Eagle, 2b. Middle row—Roy Gilchrist, sec.-treas.; Holmes, lf.; Lavers, sub.; Garrity, rf.; J. P. Carroll, manager. Bottom row—Smith, 3b.; Nast, ss.; Hoff, c.

TURN OF TIDE.

HITT BLANKS WEBFOOTERS.

BERNARD SCORES ALL THE RUNS WITH FOUR-SACKER.

Hooligans Blanked Until Eighth Inning When They Drive Garrett to the Bench—Beavers Only Get Two Bingles Off Vernon Pitcher, Who Heaves in Rare Form.

[BY DIRECT WIRE TO THE TIMES.]

PORTLAND (Or.) Aug. 14.—[Exclusive Dispatch.] Roy Hitt was on the slab for Vernon today and the big fellow was in rare form and won his game easily, 2 to 0.

Hitt had the Portland batters swinging their heads off and threw curves which broke fully a foot just when the Beaver batsmen had it all planned to send out a hit. Two bingles were all that Portland could make off his delivery, one a scratch in the seventh by Graney and the other a clean drive by Armbruster in the eighth.

Garrett heaved for the Beavers and he was hit freely throughout, but managed to keep the Vernonites runless until the eighth, when two runs came in on Bernard's home run drive through the fence. Four hits were made in that inning and when Jess was jerked out and Guyn sent in. Guyn had a bad inning in the ninth and had the bases full, but ended the agony by fanning Truck Eagan before a man had crossed the pan.

Vernon had the best of the going all the way through. The atmosphere was squally for Garrett in the second and again in the fourth, but until the eighth there was nothing doing.

In the fourth Eagan hit, went to second on Coy's hit and to third on an infield out. His slow base running there prevented a score.

Brasnear was put out of the game by Umpire Toman and was also ordered off the grounds, which order he refused to obey and the park policeman had to be called.

The Portlands played ragged ball all through the game. Garrett fielded his position poorly and allowed at least two men to reach first by failing to cover the bag. The infield seemed to lack pepper, but with all the poor play it was clean hitting in the eighth by Vernon which cost the game. Then with one down Haley singled, stole second and scored on Bernard's home run along the first base line. The ball went through the fence, but Haley would have scored anyway, as he had a big lead. After that Eagan and Coy both singled and it began to look like a slaughter when Olson speared a hard drive by Mott and retired the side.

The Beavers finished the game with but three men left on bases all through. It was one, two, three for the first five innings, but in the sixth Armbruster drew a pass and was sacrificed to second, where he died. In the seventh Graney singled, stole second and died there, while Armbruster's single in the eighth failed to place him any further than the initial sack.

Score:

VERNON.

	A.B.	R.	B.H.	P.O.	A.	E.
Stovall, cf	4	0	0	2	1	0
Haley, 2b	5	1	2	1	4	1
Bernard, 1b	4	1	2	10	1	0
Brashear, 1b	1	0	0	3	0	0
Eagan, ss	5	0	1	0	4	0
Martinke, lf	3	0	0	2	1	0
Coy, rf	4	0	2	2	0	0
Mott, 3b	3	0	0	2	4	0
Brown, c	4	0	0	4	0	0
Hitt, p	3	0	0	0	0	0
Totals	36	2	9	27	15	1

OAKLAND SHUT OUT.

BROWN IN GOOD FORM.

[ASSOCIATED PRESS NIGHT REPORT.]

SAN FRANCISCO, Aug. 14.—Sacramento won a fast, snappy game today from Oakland. Brown and Nelson both were in good form. Score:

SACRAMENTO.

	A.B.	R.	B.H.	S.B.	P.O.	A.	E.
Shinn, ss	3	2	2	0	2	2	1
Raymer, 2b	4	0	1	1	2	3	1
Gandil, cf	3	0	1	1	2	0	0
Myers, 1b	3	0	0	0	10	0	0
Flanagan, rf	4	0	1	0	2	0	0
Hildebrand, lf	4	0	0	0	2	0	0
Heister, 2b	4	0	1	0	2	3	0
Graham, c	4	0	0	0	5	1	0
Brown, p	3	0	0	0	1	5	0
Totals	31	2	6	4	27	15	2

OAKLAND.

	A.B.	R.	B.H.	S.B.	P.O.	A.	E.
Carroll, rf	4	0	2	0	1	0	0
D. Lewis, lf	4	0	1	0	1	0	0
Hogan, 2b	4	0	0	0	2	4	1
Cameron, 1b	4	0	1	0	8	0	1
McKune, ss	4	0	1	0	2	2	0
Kelly, cf	3	0	0	0	2	0	0
La Longe, c	4	0	1	0	10	1	0
Ragan, 2b	3	0	0	0	0	0	1
Nelson, p	3	0	0	0	0	2	0
Totals	31	0	7	0	27	9	3

SCORE BY INNINGS.

	1	2	3	4	5	6	7	8	9	
Sacramento	0	1	0	0	0	1	0	0	0	2
Base hits	1	2	0	0	0	0	0	0	0	4
Oakland	0	0	0	0	0	0	0	0	0	0
Base hits	2	0	0	3	1	0	0	1	0	7

SUMMARY.

Bases on balls—Off Nelson, 4.
Struck out—By Brown, 3; by Nelson, 8.
Double play—Hogan to McKune to Cameron.
Time of game—1h. 35m.
Umpire—Irwin.

FINAL GAME.

GERMAN-AMERICANS WIN FLAG.

The German-American Savings Bank clerks' baseball team won the championship of the Bankers' League yesterday afternoon by defeating the Merchants' National nine by the score of 8 to 7, on the diamond at St. Vincent's. The Germans won nine games out of the twelve played; the Merchants won eight out of twelve.

The score:

GERMAN-AMERICAN SAVINGS BANK.

	A.B.	R.	B.H.	S.B.	P.O.	E.
Luckey, 2b	5	1	1	0	3	2
Coles, ss	5	0	0	0	0	1
Reinhard, p	3	2	2	2	3	0
Pickrell, 2b	5	1	1	0	1	1
Ward, lf	4	1	0	0	0	0
Malone, 1b	4	1	1	2	6	0
Rosenthal, c	4	0	1	0	14	0
Taylor, cf	2	2	1	1	2	0
Bradley, rf	4	0	0	0	0	0
Totals	36	8	7	5	27	4

MERCHANTS' NATIONAL BANK.

	A.B.	R.	B.H.	S.B.	P.O.	E.
Mitchell, 3b	4	2	2	1	0	0
Gilman, 2b	5	0	1	0	3	1
Riley, ss	5	1	0	0	4	0
Hoyt, c	5	0	1	0	5	2
Delhi, p	5	1	0	0	2	0
Gray, 1b	4	0	0	1	11	1
Nicols, lf	4	1	1	0	1	1
Cover, rf	4	1	1	1	1	0
Anderson, cf	4	1	1	0	0	1
Totals	40	7	7	3	27	5

SCORE BY INNINGS.

	1	2	3	4	5	6	7	8	9	
German-Americans	0	0	0	1	0	1	2	4	0	8
Merchants' National	1	0	0	2	0	0	2	0	2	7

SUMMARY.

Three-base hit—Mitchell.
Sacrifice hits—Taylor, Pickrell.
Stolen bases—Reinhard, 2; Malone, 2; Taylor, Mitchell, Grey, Cover.
Bases on balls—Off Reinhard, 1; off Delhi, 2.
Struck out—By Reinhard 13; by Delhi, 3.
Double plays—Reinhard to Malone.
Hits made—Off Reinhard, 7; off Delhi, 7.
Passed balls—Rosenthal.
Hit by pitched ball—Taylor.
Time of game—1h. 55m.
Umpire—Lane.

Nagle After Browning.

Pitcher Browning of San Francisco is going after his seventeenth victory, this afternoon, at Chutes Park, and Walter Nagle is going to try and break the visitor's great winning streak.

Listen!!

Where Are You Going TODAY?

THE BEST DAY'S ENTERTAINMENT WILL BE THE

Locomobile - Stearns

$10,000 Match Race

300 Miles---Ascot Park

Begins 10:00 o'Clock Sharp

SIX HOURS OF DARE-DEVIL DRIVING

This race will prove the most thrilling contest ever seen on the Pacific Coast

General Admission, including grandstand, 75c
Reserved Seats 25c Extra

NO CHARGE FOR AUTOS. IF YOU MISS THIS RACE YOU WILL REGRET IT.

F 3658 B'way 1246

AUTO SUPPLY CO.

EVERYTHING FOR THE AUTO
At Prices Which Are Right

Open Sundays until 3 P. M.
Open Daily until 9 P. M.

Special Sales on Automobile Inner Tubes. We placed orders for 3000 Inner Tubes just before the advance in prices. Compare these prices with other dealers.

28x3	$3.17	Flashlight Spark Plug	$1.25
30x3	$3.40	Anderson Glass Plug	$1.85
30x3½	$4.56	Spitfire Spark Plug	39c
32x3½	$4.82	Sootproof Spark Plug	60c
32x4	$5.91	Rajah Spark Plug	85c
32x4½	$7.27	Sootless Spark Plug, all sizes,	$1.15
34x4	$6.23	Tail Lamp	$2.00
34x4½	$7.67	Simplex Coil, 2-cyl. Dash	$11.00
36x4	$6.55	Simplex Coil, 1-cyl. Dash	$6.50
36x4½	$8.12	Ammeter, guaranteed	$1.25
36x5	$9.57	Voltmeter	$1.75
Mechanical Bolted-on Tires.		Folding Pail	75c
30x3½	$21.75	Independent Inner Tube, 30x3,	$3.25
31x4	$26.00	Independent Inner Tube, 30x3½	$3.75
32x3½	$23.00	Gum Gum	50c
34x4	$25.75	Trunk Racks, folding	$3.00
34x4½	$32.75	Shebler Carburetor, 1¼-inch,	$11.75
36x4	$27.50	Shebler Carburetor, 1-inch	$10.75
		Zerolene Oil, 5 gal.	$3.15
		Vacuum Oil, 5 gal.	$3.15
		Monogram Oil, 5 gal. medium,	$3.75

Milwaukee Timers, 2-cyl.	$4.50	$40.00 Heinz 4-cyl. Coil	$24.00
Milwaukee Timers, 4-cyl.	$5.00	Bemus 2-cyl. Timer	$5.00
$15.00 Stewart Speedometer	$11.95	Bemus 4-cyl. Timer	$5.25
$25.00 Stewart Speedometer	$21.00		

707-709 South Spring St. Los Angeles California

Rambler Five-Passenger Car—$2400 Equipped.
The offset Crank Shaft, an important power-producer.
W. K. COWAN, So. Cal. Agent, 1140-42 So. Hope St.

NEW AGENCY
Buick
HOWARD AUTO CO.
1806 So. Main St.

Regal The car that has just beaten the New York to Denver record. A few cars for immediate delivery. Price $1350, factory equipment, $1500, fully equipped. Sub-agents—line up for 1910. BIG 4 AUTOMOBILE CO. C. S. Anthony, Proprietor. 1203-5 So. Main St.

R & L Electrics "THE PERFECT CONTROL." R. & L. COMPANY, Cal. State Agcy. 1044 S. Main, Junc. B'way and Main. Phones—F1045, Main 5339.

Simplex 4 CYCLE—acknowledged to be the BEST AMERICAN CAR. GOLDEN STATE GARAGE. 2122 W. PICO.

Stearns KNOWN AS THE PALACE CAR BEAUTIFUL. The fastest, safest and easiest riding car on the market. STEARNS MOTOR CAR CO. 1140 S. Main St.

Stevens-Duryea Eastern Motor Car Co. New Agents Located temporarily 748 So. Olive Street. Home F 2965. Main 2965 (Mfg. by Stevens-Duryea Co.)

Studebaker The Car That ALWAYS MAKES GOOD. LORD MOTOR CAR CO. 1032-8 SO. OLIVE.

Velie and Ford STANDARD MOTOR CAR CO. Twelfth and Olive Streets. Broadway 3708.

Waverley Electrics World's Standard. 1910 cars will arrive Aug. 25th. W. A. EVANS, Agent, 1676 W. Washington St., Los Angeles, Cal. Home 72850, Sunset West 4317.

White Garage Now is the end of the season and you can save money and get a good car. We are selling our demonstrators, also a few slightly used White Steam Cars. All in first rate condition. Prices very low. 810 So. Olive Street.

Times Directory of Automobiles and Accessories

American NO NOISE BUT THE WIND—A CAR AS ITS NAME. AMERICAN AUTOMOBILE AGENCY, ton and Main. Also 7th and Olive.

American Simplex the big value Atlas Perfected Car, 30 to 4 BEKINS-COREY CO., Pico & Flo

Auto Supply Co. Everything for the Automobile. Our Acquaintance Solicited. 707 S. SPRING

Brush Runabout, $575. Delivery car, $650. Ask any Brush automobile agent about them. Y. R. DEL VALLE, Agent. 130 EAST NINTH STREET.

Buick HOWARD AUTOMOBILE COMPANY, Mel. G. Johnson, Mgr. 1806 South Main St. Telephones:

Chadwick WINTON SIX. Frayer-Miller Motor Co. W. D. HOWARD MOTOR CAR CO. F5809. N.E. Corner of Twelfth and Main.

Chalmers-Detroit Packard and Chalmers-Detroit. WESTERN MOTOR CO. 727-31 South Main. Home 10783.

Columbia Gasoline and Electric. Ranks With the Best. Price $2750 Los Angeles. BIRELEY & YOUNG, 1231-33 S. Olive. Home F1475.

Corbin 1910 H. D. RYUS. 849 South Broadway. Immediate Delivery.

Diamond Tires MOUNTAIN TIRE CO. All Sizes and Types. THE DIAMOND RUBBER CO. 1207-09 So. Main. Main 7951.

Dorris MOTOR CARS. BOSBYSHELL-CARPENTER CO., Agts. 1229 S. OLIVE ST. LOS ANGELES, CAL.

Durocar A Home Product Sold Direct from the Factory. DUROCAR MFG. CO. 929 SOUTH LOS ANGELES ST.

Electrics "THE DETROIT," sold and cared for by its own electric garage. All makes of batteries charged. Over 100 satisfied customers in Los Angeles can refer you to. CALIFORNIA ELECTRIC CAR CO., Los Angeles, 1204 So. Olive. Pasadena,

Elmore MOTOR CARS AND BAKER ELECTRICS. THE ELMORE MOTOR CAR CO. 742-46 S. OLIVE ST.

Empire $800—32x3½ Pneumatics—4-cylinder—234 cu. in.—Magneto Ignition—Solid Rear Axle—Four Speeds—Platform Rear Suspension—Sliding Gears. EMPIRE AUTO CO., 1351 S. Main St. 2000. Main

Franklin For Immediate Delivery, TWELFTH AND OLIVE. R. C. HAMLIN. F1735.

Gasoline Storage TANKS—No danger of fire. Installed so as to comply with city ordinances. Inspected by the BIEVERT OIL BURNER CO. 718 Main St.

Goodyear RAINCOAT CO. Headquarters for AUTO COATS, CAPS AND GLOVES. 210 South Broadway.

Goodyear Tires Everything in Auto Tires. W. D. Newell Rubber Co. 949-951 SOUTH MAIN.

Great Western Our 4-Cyl. 30 H.-P. Touring Cars have arrived. GREAT WESTERN MOTOR CAR CO. H. O. Vogel, State Agent. Broadway, 2516.

Kemizite Stops all puncture troubles, works in the tire. The greatest selling, most satisfactory accessory of the year. Clean, harmless, preventive, inexpensive. Kemizite Co. of Los Angeles, 1159 S. Main.

Locomobile Winner Vanderbilt Cup—Winner Ascot Park—Winner 150 mile race. L. A. MOTOR CAR CO. R. J. Leavitt Mgr.

Lozier 1910 Immediate deliveries, all models. 60-h.p.—Six. 45-h.p.—Four. Touring Cars and Broughams. NASH & PENNOCK. 2414 W. 7th St. Home 54071.

Marmon The Easiest Riding Car in the World—Character—Unequaled in Value. WOOLWINE MOTOR CAR CO. 1142-44 S. Olive St. Broadway 4792.

Matheson THE WORLD'S FINEST CAR. P. A. RENTON. Distributor Southern California. 1230-34 S. Main St.

Mitchell MOTOR CARS. GREER-ROBBINS CO. 1501-5 SOUTH MAIN ST. Broadway 5410.

Moline ABSOLUTELY THE BEST. AUTOMOBILE MADE. Don't fail to see it. Four models. 606 North Main St. WM. GREER

Mora Mechanically Right. SMITH BROS. 1125-29 S. Los Angeles St.

Morgan Mixer MORGAN AUX. GAS AUTOMOBILE. Saves Gasoline. HOYT, ROSS & CO. Western Agents.

National Driven by Barney Oldfield—Fastest car in the World—Guaranteed for Life. Cars Ready. NATIONAL AUTO CO. St. 23898. Main 2404.

Palmer-Singer The King of the Six-Sixty Class. Golden State Garage. 2122 WEST PICO.

Peerless H. O. HARRISON & CO. 1214 SO. MAIN.

Pennsylvania 1910 Models are here. For Description, call A1283 or Main 2000. VAIL MOTOR CO.

Pierce GREAT ARROW—W. E. BUSH, SO. CAL. AGENT. Garage and Repairing. 1227-29 S. MAIN STREET. Home 21183.

Pope Hartford Wm. R. Rose Auto Co. F5833.

Premier and Auburn Motor Cars with Rice Patent Duesenberg Motor. Schwaebe Automobile Co. Salesroom 1156 S. Main St.

LITTLE TOBASCO.

T-WING BERT DELM CRABBER AND PAN



Bertie Delmas, professor of roasto

big bum! If I had a kid that couldn't playin' baseball, I'd make soap out of

how this bawled out day got the notion out of Jesse James walk- at the Grand and his mustache off, Calabasas where think it high It is merely Bert private opinion of ladies a baseball.

at Delmas walk- base after some that Del ne- out the runner at afford to take a right there with the when it comes to cra- no one in the west ex- Hogan who has a better year than this fleet- when it comes to making is something to the great game, and Del to give the informa- it is wanted or not. as soon tell his own he is a joke as to that he must have at the butcher shop to the grounds. Del Hogan jealous at times is roaring about bad has poor Hogan he is trying to touch that is worth as When these two Angeles team, the is then behind both the pitcher's box, for can't tell him about the

vast difference bet a muley cow, Hogan once said that Del crab every day and would be able to c fingers like a scisso fellow probably had a certain player wou if he happened to Delmas. Fat chance of getting there!

Even if Delmas is call a crab because ball players and un not been at it only was born in San Fra years ago and after lot experience of all town, joined the San under Henry Harris He played for Harri then was a year Vancouver and Pres Los Angeles three yea Fresno team was dr Coast League.

When at the tender years and while in S pitched one game t Tozer would not, To team at that time. flinging however becau stay in baseball and been almost continua and second base. F man in the Los An when it comes to th hundred yards, he c coming back at sundo that's going some.

Dillion does not mi because Del could not could not pan some o it when he sees a ground to afford and y you sat in the grand and saw him wing 'em low who beats the thro he has cheated some o

NATIONAL LEAGUE.

CHICAGO CUBS.

[ASSOCIATED PRESS NIGHT REPORT.]

CHICAGO, Aug. 14.—New York took the last game today on Chicago's poor support and timely hits. Score:

	1	2	3	4	5	6	7	8	9	
New York	0	0	0	0	0	0	0	0	1	1
Base hits	0	0	0	0	0	0	0	0	3	3
Chicago	0	0	0	0	0	0	0	0	0	0
Base hits	0	0	0	0	0	0	0	0	0	0

Batteries—Mathewson and Bresnahan; Brown and Kling.

SECOND GAME.

[ASSOCIATED PRESS NIGHT REPORT.]

CHICAGO, Aug. 14.—Rain stopped the game today on what was to have been the last game after two of Chicago's men retired in the fifth inning. Cincinnati scored the only runs in the first inning.

	1	2	3	4	5	6	7	8	9	
Cincinnati	1	0	0	0	0	0	0	0	0	1
Base hits	1	0	0	0	0	0	0	0	0	1
Chicago	0	0	0	0	0	0	0	0	0	0
Base hits	0	0	0	0	0	0	0	0	0	0

Batteries—Suggs and McLean; Matthewson and Kane.

CLEVELAND GAME.

[ASSOCIATED PRESS NIGHT REPORT.]

CLEVELAND, Aug. 14.—Rain stopped the game today on what was to have been the last game after two of Cincinnati's men retired in the fifth inning. Cincinnati scored the only runs in the first inning.

	1	2	3	4	5	6	7	8	9	
Cincinnati	1	0	0	0	0	0	0	0	0	1
Base hits	1	0	0	0	0	0	0	0	0	1
Cleveland	0	0	0	0	0	0	0	0	0	0
Base hits	0	0	0	0	0	0	0	0	0	0

Batteries—Suggs and McLean; Matthewson and Kane.

CHICAGO CHECKED.

[ASSOCIATED PRESS NIGHT REPORT.]

PITTSBURG, Aug. 14.—Pittsburgh defeated Chicago today in a brilliant game. Score:

	1	2	3	4	5	6	7	8	9	
Pittsburg	0	0	0	0	0	0	1	0	0	1
Base hits	0	0	0	0	0	0	1	0	0	1
Chicago	0	0	0	0	0	0	0	0	0	0
Base hits	0	0	0	0	0	0	0	0	0	0

Batteries—Brandon and Gibson; Brandon and O'Day.

TWO RAGGER.

[ASSOCIATED PRESS NIGHT REPORT.]

ST. LOUIS, Aug. 14.—Delehanty's ninth scored and gave St. Louis one of the series

	1	2	3	4	5	6	7	8	9	
St. Louis	0	0	0	0	0	0	0	0	1	1
Base hits	0	0	0	0	0	0	0	0	2	2
Brooklyn	0	0	0	0	0	0	0	0	0	0
Base hits	0	0	0	0	0	0	0	0	0	0

Batteries—Harmon and Bliss; Bliss; Bliss.

AMERICAN LEAGUE.

CLEVELAND GAME.

[ASSOCIATED PRESS NIGHT REPORT.]

CLEVELAND, Aug. 14.—In a game at Morgan and Philadelphia defeated Cleveland today, giving the Philadelphia team first place position and tying with Washington.

	1	2	3	4	5	6	7	8	9	
Philadelphia	0	0	0	0	0	0	0	0	1	1
Base hits	0	0	0	0	0	0	0	0	1	1
Cleveland	0	0	0	0	0	0	0	0	0	0
Base hits	0	0	0	0	0	0	0	0	0	0

Batteries—Bender and Thomas; Morgan and Carisch.

CHICAGO TOOK

a firmer grip on fir American League rac feating New York, 7 Chicago, 7; hits,

LITTLE TOBASCO.

WING BERT DELMAS, RABBER AND PAN-ROASTER.



Delmas, professor of roastology.

If I had a ... that couldn't ... baseball, I'd ... soap out of ...

...hawled out day ... notion out of ... James walk- ... the Grand and ... mustache off. ...alabasas where ... think it high ... is merely Bert ... private opinion of ... a baseball.

...Delmas walk- ... after some ... that Del ne- ... the runner at ... tried to take a ... with the ... comes to crab- ... in the west ex- ... who has a better ... than this fleet- ... comes to making ... something to ... game, and Del ... the informa- ... or not.

...can tell his own ... a joke as to ... he must have ... butcher shop ... grounds. Del ... at times ... about bad ... Hogan he ... to touch ... is worth as ... these two ... team, the ... behind both ... box, for ... about the ...

vast difference between a strike and a muley cow, Hogan did. Some fellow once said that Delmas ate be-devilled crab every day and in about two years would be able to cut paper with his fingers like a scissors, but this same fellow probably had a bet down that a certain player would reach first base if he happened to hit a grounder to Delmas. Fat chance such would have of getting there!

Even if Delmas is what some people call a crab because he kicks at what ball players and umpires do, he has not been at it only eight years. He was born in San Francisco twenty-five years ago and after the usual sand-lot experience of all ball men in that town, joined the San Francisco team under Henry Harris eight years ago. He played for Harris two years and then was a year each in Salt Lake, Vancouver and Fresno and came to Los Angeles three years ago when the Fresno team was dropped out of the Coast League.

When at the tender age of eighteen years and while in Salt Lake, Delmas pitched one game because he says Tozer would not, Tozer being on the team at that time. He cut out the flinging however because he wanted to stay in baseball and since then has been almost continually at shortstop and second base. He is the busiest man in the Los Angeles team and when it comes to throwing a ball a hundred yards, he can beat a dove coming back at sundown to roost, and that's going some.

Dillon does not mind the crabbing because Del could not play ball if he could not pan some one. Cap forgets it when he sees a batsman hit a ground to short and you would too if you sat in the grandstand all season and saw him wing 'em over. The fellow who beats the throw to first thinks he has cheated some one.

...LEAGUE.
...CUBS.
...REPORT.]
...ew York took ... today on ... support and ... Score:
... 2.
... 6; errors, 1.
... Brown and ...
... Rose.
...GAME.
...REPORT.]
...Rain stopped ... was to have ... after two of ... batted in the fifth ... scored the ... in the first inning.
... 2; errors, 1.
... 1.
...ard McLean; Mat-
...ICKED.
...REPORT.]
...6.—Pittsburgh ... in a bril- ...
... 6; errors, 1.
... 6; errors, 1.
... Hendrix and ...
... and Otto.
...REPORT.]
...6.—Delehanty's ... scored ... gave St. ... of the series ...
... 6; errors, 1.
... 2; errors, 1.
... and Miles; ...
...LEAGUE.
...REPORT.]
... Aug. 14.—In a ... Kansas and ... doubt- ... 227-29 S. MAIN STREET. ...
...SOME CLASS.
Wm. R. Ruess Auto ... 1028-30-32 S. Main ...
F5839.
Motor Cars with Style, Power, Durability.
...waebe Atkinson Motor ...
...56 S. Main St. Garage, Adjoining ...

IN

The Sterling Car

YOU GET

STERLING QUALITY

Roadster $1825; Toy Tonneau and Touring $1875;

Fully Equipped, F.O.B. Los Angeles.

Four cylinders cast in pairs of semi-steel, ball bearing transmission, selective type, sliding gear, 18-in. steering wheel, 115-in. wheel base, 84x3½-inch wheels, front axle I-beam. Speed, power and durability. Compare this car with cars of double the price we ask, and you will find the Sterling as good, if not superior. Remember, we guarantee this car. Telephone or call for demonstration.

Bosbyshell & Carpenter Co. Inc.

1226-28 S. Olive. F 5835; Main 1366

THE PALMER-SINGER SIX-SIXTY



65 Miles An Hour Guaranteed
$3500 f. o. b., L. A.

Golden State Garage

2122 W. Pico Los Angeles

See The Great Race Today
Win or Lose

Locomobile

Is The Car You Should Have

For Immediate Delivery

Two Model "L" 30-h.p. shaft drive Touring cars.
WILL BE HERE IN A WEEK.

One Model "I" 40-h.p. Roadster. Duplicate of the car in the big race today.

FIRST COME, FIRST SERVED.

Los Angeles Motor Car Co.

Pico and Hill St. R. J. LEAVITT, Manager.

Peerless

All That The Name Implies

1910

Peerless cars appeal to buyers of the most refined taste. Its ease of operation, comfort and luxury are the prominent features.

Our 1910 Demonstrator Has Arrived and is at Your Service

H. O. HARRISON CO.

2nd Hand Cars In First Class Condition

FOR SALE

Maxwell, '08, 5-passenger, complete, 24-h.p.	$1100
Buick, '07, 5-passenger, 22-h.p.	$475
Thomas-Detroit, '07, 5-passenger, complete, 40-h.p.	$850
Stanhope	$1000
Baker Electric	

Stoddard-Dayton Motor Co.

10th AND OLIVE

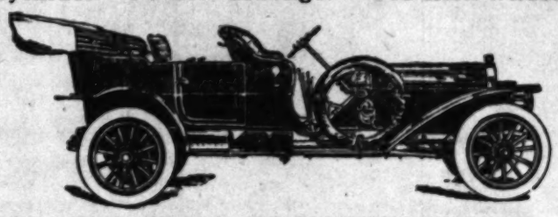
Home 10457 Broadway 2963

"The Car of Cars"

STEVENS-DURYEA

Six Cylinder—Seven Passenger—142 Inch Wheel Base

ALL 1910 MODELS ARE HERE



WE CAN DELIVER AT ONCE

MANUFACTURED BY STEVENS-DURYEA COMPANY.

OVER FOUR YEARS OF SIX-CYLINDER SUCCESS DEMONSTRATES THAT IT IS THE ACME IN MOTOR CONSTRUCTION.

Gentlemen's Roadster—Baby Touneau
Five Passenger Touring Car

NEW AGENTS

EASTERN MOTOR CAR CO.

NEW HOME SEPT. 1 825-827 South Olive St.

WE ARE LOCATED TEMPORARILY AT

748 South Olive Street

Phones F2965 Main 2965

1910 *Waverley*

ELECTRICS

Have Many Important Improvements

It will pay you to wait and see them—Will arrive Aug. 25th. One 1909 Demonstrator, used only four months, 70 to 80 mile battery, for sale.

W. A. EVANS, Agent

Home 72850
Sunset West 4317.

1676 W. Washington St.
Los Angeles, Cal.

The 1909 Harley-Davidson Motorcycle

Has Arrived

4 to 7 H. P.

Prices $225 to $340

Lee Richardson Automobile Co.

921 S. Main St., Los Angeles, Cal.
General Office at Redlands, Cal.
Agents Wanted

The Best Storage Batteries

DURO

Guaranteed For Three Years

OLLIER AND WORTHINGTON, DISTRIBUTORS.

1100 S. Main St., Los Angeles.
500 Golden Gate Ave., San Francisco.

Shugers Mfg. Co.

Manufacturers of High Grade Tailor Made

Automobile Tops



Slip Linings, Top Covers, Tire Covers, Trimming, Blacksmithing, Woodworking, Glass Fronts

1002 So. Los Angeles St.,
LOS ANGELES, CAL.

Dr. Tom She Bin



Chinese Herb Doctor. Fees $20, $10, $7, $5, $3.50 per week. Consumption, Catarrh, Rheumatism, Appendicitis, Kidney, Liver and Stomach troubles. Consultation free. Open day and night. 711 S. Main st.

The Dr. Wong Co.'s
CHINESE HERBS

Have saved many people from the operating table and premature death. We cure all diseases.

713-715 S. Main Street

IT WILL MAKE YOU THINK

DUROCAR

IF YOU VISIT THE

DUROCAR FACTORY

and see the high grade improvements that enter into the construction of the

Durocar

It will convince you that it is the automobile you want.

Durocar Mfg. Co.

Factory, 935 S. Los Angeles st.
Los Angeles, Calif.

YOU WILL DECIDE TO BUY

DUROCAR

Purchase a "SUNSET" Motor Car from the PIONEER AUTOMOBILE EXCHANGE
(Incorporated.)
605-7-9 West Seventh Street.

MINOR LEAGUE RESULTS.

AMERICAN ASSOCIATION.

Kansas City, 7; Columbus, 3.
St. Paul, 2; Indianapolis, 5.
Milwaukee, 1; Toledo, 6.
Minneapolis, 1-3; Louisville, 2-0.

EASTERN LEAGUE.

Baltimore, 7-4; Toronto, 6-4.
Jersey City, 1; Buffalo, 5.
Providence, 2-5; Rochester, 5-2.
Newark, 1; Montreal, 0.

WESTERN LEAGUE.

Topeka, 4; Wichita, 3.
Lincoln, 0; Des Moines, 2.
Sioux City, 9; Omaha, 6.
Denver, 9; Pueblo, 0.

SOUTHERN LEAGUE.

Atlanta, 1-1; Nashville, 0-1. (Second game ten innings.)
Little Rock, 1; Mobile, 2.
Memphis, 3-3; New Orleans, 2-6.

STANDING OF THE CLUBS.

PACIFIC COAST LEAGUE.

	Played.	Won.	Lost.	Pc.
San Francisco	136	89	47	.654
Los Angeles	133	76	57	.571
Portland	126	71	55	.563
Sacramento	130	61	69	.469
Oakland	127	54	83	.425
Vernon	134	47	87	.351

AMERICAN LEAGUE.

	Played.	Won.	Lost.	Pc.
Philadelphia	106	65	41	.613
Detroit	105	64	41	.610
Boston	103	65	43	.602
Cleveland	107	53	54	.495
Chicago	105	51	54	.486
New York	105	43	56	.407
St. Louis	103	45	49	.464
Washington	116	51	74	.356

NATIONAL LEAGUE.

	Played.	Won.	Lost.	Pc.
Pittsburgh	105	71	29	.716
Chicago	102	67	35	.657
New York	97	60	37	.619
Cincinnati	101	51	50	.505
Philadelphia	102	47	55	.461
St. Louis	97	41	56	.423
Brooklyn	99	37	62	.374
Boston	104	26	78	.250

a firmer grip on fifth place in the American League race today by defeating New York, 7 to 3. Score:

Chicago, 7; hits, 11; errors, 2.
New York, 3; hits, 7; errors, 2.
Batteries—Smith and Owens; Martin, Hughes and Sweeney.

CLEVELAND DROPPING.
[ASSOCIATED PRESS NIGHT REPORT.]

BOSTON, Aug. 14.—Boston closed a week of victories by winning a hard-fought game from Cleveland today. Score:

Cleveland, 1; hits, 3; errors, 2.
Boston, 3; hits, 5; errors, 1.
Batteries—Falkenberg and Bemis; Arrellanes and Carrigan.

BURNING POWDER.

CAMP PERRY RANGE OPEN.

Rich Prizes Are Offered to Soldiers and Marines.

National Contests to Be Held in Marksmanship.

Herrick Cup for Teams Is the Top Trophy.

[BY DIRECT WIRE TO THE TIMES.]

CAMP PERRY RANGE (O.) Aug. 14.—[Exclusive Dispatch.] Everything points to a most successful week for the sixth annual tournament of the Ohio State Rifle Association. More riflemen are here than were in attendance on these matches last year or the year before, attracted by the unusually rich prizes and the variety of the matches.

During the week the officers of the range have been busy getting up tents and otherwise completing the arrangements to take care of the teams and individuals who will occupy the range for the next two weeks or longer.

The Ohio National Guard matches, which closed Friday, were the most successful in the history of that organization, and the places vacated by the State Guardsmen are being taken by those from all parts of the United States.

Tomorrow the Catrow cup will be contested for, and the large list of entries tonight gives promise of exciting sport. The conditions make it a rival of the Leach cup, being seven shots at 800, 900 and 1000 yards. Col. H. G. Catrow of the O.N.G. has given a $500 cup for this match, and there are twelve cash prizes, with a gold medal to the winner, who also keeps the cup for one year.

Tomorrow afternoon the "reentry team skirmish match" is scheduled. This is unique, from the fact that teams can reënter, and it is open practically to everybody desiring to compete, except that teams in the national match are not eligible for prizes except those which correspond to their standing last year. As the number of teams an organization may enter is unlimited, as is the number of runs to be made, a wildly exciting contest is expected.

NEW "WIMBLEDON."

On Tuesday the adjutant-general's cup match will be shot, with twenty trials at 1000 yards. This is a new match, corresponding to the time-honored "Wimbledon cup" match, and carries with it a $500 cup, a gold medal and twelve cash prizes. In the afternoon is a skirmish match and an individual tyro match.

The prize for this match is $250, to which the Ohio State Rifle Association has added $150, the money being divided into forty-three prizes. The distance is 800 yards, and the match is open to any one who has never won a first, second or third prize in an N.R.A. match, the national individual match, or who has not shot on one of the first six teams in a national match.

The Herrick trophy match on Wednesday should bring out a large number of teams. This is one of the richest matches in the country, and carries with it the Herrick trophy, valued at thousands of dollars, and presented by former Gov. Myron T. Herrick of Ohio. It is open to teams of eight, and there will be fifteen shots per man at 800, 900 and 1000 yards.

The winning team will hold the trophy for a year, and will receive $200 in cash, and individual medals. It is strictly a military match. On Thursday the Governor's match will be shot. This match is designed to correspond to the President's match, which is shot under the auspices of the National Rifle Association, and includes a skirmish run, 200 yards slow fire, 600 yards slow fire, 200 yards rapid fire, 800 yards and 1000 yards. For this match there are eighteen prizes for aggregates, and additional prizes for the skirmish run, rapid fire, slow fire and long range rifle.

Other matches during the week are: All comers off-hand, all comers 600 yards, Buckeye 1000 yards, individual rapid fire, all comers mid range, 500 yards; individual skirmish and medal and aggregate matches, in addition to a number of revolver matches.

SHOOT POSTPONED.

Inter-City Rifle Contest That Was to Have Been Held Today Moved Forward One Week.

The telegraph shooting match that was to have been held today among the Spokane, Tacoma, North Yakima and Los Angeles Rifle and Revolver clubs has been postponed until next Sunday as the North Yakima team was unable to get into shape to shoot today. It is probable that Seattle also will participate in the match.

The North Yakima Club includes the crack shots of the State of Washington and every man on the team is said to have shot at Sea Girt or Camp Perry with the Washington State rifle team at some time or other.

The local men are to shoot at the Glendale range today, and will devote part of the time to running the skirmish, the remainder of the time being devoted to rapid and slow fire.

The skirmish ranges were chained off Wednesday, and the stakes set for the different ranges. The 600-yard firing point has been put in shape, and this range will be used hereafter in addition to the 200, 300, 500 and revolver range.

Following the match with the northern clubs, the local team is to meet the Bisbee Rifles. The club also will have a team in the newly formed National Revolver League, which is being organized by the United States Revolver Association.

BUTTON CONTEST.

RIFLES TO SHOOT NEXT SUNDAY.

The Southern California Rifles expect to hold their annual marksmen's button shoot at Schuetzen Park and on the Santa Ana range next Sunday.

The competitions are to be held on the 200, 300 and 500-yard ranges, and the men making 50 per cent. or better of the possible scores will be given buttons.

JOHNSON BEATS LARNED.

SOUTHAMPTON (N. Y.) Aug. 14.—Wallace F. Johnson, Pennsylvania State champion, won the singles cup in the tennis tournament on the courts of the Meadow Club here today, defeating E. P. Larned, 6-4, 5-7, 6-4, 6-0.

Schorr Re-enters Game.

MEMPHIS (Tenn.) Aug. 14.—Brewer John Schorr is again to enter the racing game upon a large scale, giving up his interest in his Memphis brewery, according to a report published in a Memphis paper. Recently Mr. Schorr has been purchasing a number of young horses and his colors, the famous orange and black, have been seen occasionally this year on northern tracks. One of his youngsters, Penn, broke a record last week.

SEATTLE TRACK MEET.

(Continued from First Page.)

ton, Chicago A.C., second; time 10 1-5s.

Second heat: J. Nelson, Seattle A.C., won; Jack Nelson, Seattle A.C., second; I. Courtney, Seattle A.C., third; time, 10 1-5s.

Final heat: W. Martin, Seattle A.C., won; Jack Nelson, Seattle A.C., second; I. Courtney, Seattle A.C., third; time, 10 1-3s.

The 440-yard run: E. F. J. Lundberg, Chicago A.C., won; B. Gish, Seattle A.C., second; J. J. McEntee, N.Y. A.C., third; time, 50 1-5s.

The 220-yard run, first heat: W. F. Dawbarn, N. Y. A.C., won; Gerhardt, Olympic Club, San Francisco, second; time, 22s.

The 880-yard run: C. Edmundson, Seattle A.C., won; H. Gissing, N. Y. A.C., second; J. O. Miller, Olympic Club, San Francisco, third; time, 1m. 55 1-5s.

The 120-yard high hurdles: Forrest Smithson, Multnomah, A.C., won; A. B. Shaw, Chicago A.A., second; W. Edwards, Seattle A.C., third; time, 15 1-5s., equaling world's record.

One mile run: Joseph Ballard, Boston A.A., won; E. P. Craig, Olympic Club, San Francisco, second; C. Cooil, Seattle A.C., third; time, 4m. 30 1-5s.

Sixteen-pound hammer throw: L. J. Talbot, Kansas City A.C., won; Ralph Rose, second; A. Paw, Olympic Club, San Francisco, third; distance, 155ft. 8in.

Running high jump: Eagan E. Rickson, Mott Haven A.C., won; D. Martin, Olympic Club, San Francisco, second; J. L. Miller, Chicago A.A., third; height, 5ft. 11¾in.

Pole vault: R. Faulding, Seattle A.C., won; Humes, Seattle A.C., second; John Nicholson, Missouri A.C., third; height, 11ft.

Sixteen-pound shot put: Ralph Rose, Olympic Club, San Francisco, won; R. J. Lawrence, N.Y. A.C., second; L. J. Talbot, Kansas City A.C., third; distance, 50 28-100ft., world's record. Former record was 49ft. 10in., held by Rose.

The 220-yard low hurdles: Joe Malconson, Seattle A. C., won; F. Waller, Chicago A. A., second; A. B. Shaw, Chicago A. A., third; time 25s.

The 220-yard run, second heat: W. Martin, Seattle A. C., won; I. Cortney, Seattle A. C., second; time 22 1-5s. Final heat: W. F. Dawbarn, N.Y.A.C. won; W. Martin, Seattle A. C., second; P. C. Gerhardt, Olympic Club, San Francisco, third; time 22 1-5s.

Five-mile run: Harry McLean, unattached, won; F. G. Bellans, N.Y.A.C., second; F. Jackson, Seattle A. C., third; time 28m. 9 3-5s. McLean is an Indian from Phoenix, Ariz. His victory was the sensation of the day.

Mile relay, special event: Far West won; Middle West second, East third; time 3m. 23 1-5s.

Javelin throw: Ralph Rose, Olympic Club, San Francisco, won; B. Gish, Seattle, second; R. J. Lawrence, N.Y.A.C., third; distance, 141ft. 7in.

Running hop, step and jump: F. Irons, Chicago A. A., won; H. Gish, Seattle A. C., second; J. Nicholson, Missouri A. C., third; distance 46ft. 9in.

Discus throw: Ralph Rose, Olympic Club, San Francisco, won; J. Homer, Chicago A. A., second; L. J. Talbot, Kansas City A. C., third; distance, 121ft. 8in.

Running broad jump: F. Irons, Chicago A. A., won; B. Gish, Seattle A. C., second; F. Brokenaw, Seattle A. C., third; distance, 22ft. 8in.

Throwing 56-pound weight: L. J. Talbott, Kansas City A. C., won; Ralph Rose, Olympic Club, San Francisco, second; J. S. Mitchell, N.Y.A.C., third; distance, 33ft. 6 4-10in.

SAN FRANCISCO WINS.

KNOX SHOWS CLASS.

[BY DIRECT WIRE TO THE TIMES.]

STANFORD UNIVERSITY, Aug. 14.—[Exclusive Dispatch.] Athletes of San Francisco took the major part of the honors in the Midsummer track and field contests held here today. With about two miles to spare, Johnson of the Swedish American Club, trotted across the line in the special eighteen-mile Marathon in the excellent time of 2h. 4m. 20s. His nearest opponent was Wilder of Palo Alto, who was forced to fight off an attack of cramps during the long route, and whose gameness only prevented him from dropping out.

Points were not counted, but if they had been an object, Knox, the only Olympic Club entry, would have won the meet for the Winged O. This versatile athlete took five first places handily and probably would have captured more if he had had time to enter more events.

The feature race of the day was the 440-yard dash, in which Elliott, the well known Barbarian athlete, defeated Morris of Stanford in a fast finish. The time was 53 2-5s.

Rogers, a young High School lad, made a very creditable showing by running second to Knox in both of the dashes.

The winners follow:

The 100-yard dash—Knox, (O); time, 10 1-5s.

The 220-yard dash—Knox, (O); time, 22s.

The 440-yard dash—Elliott, (B); time, 52 2-5s.

Mile run—Hemphill, (S); time, 4m. 51 3-100s.

Hammer Throw (12 pounds)—Olson Seffer, (P.A.); distance, 104ft.

Shot put (12 pounds)—Knox, (O); distance, 51ft. 7½in.

Pole vault—Knox, (O); height, 10ft.

High jump—Risling, (P.A.); height, 5ft. 5in.

Broad jump—Knox, (O); distance, 21ft. 4½in.

Marathon race (18 miles)—Johnson, (S.A.C.); time, 2h 4m. 20s.

FRANKLINS POPULAR.

Ralph Hamlin Jumps Into Selling Season With a Vengeance and Is Making Record.

Since the arrival of the 1910 Franklin cars, Ralph Hamlin has been busy taking orders. Eight Franklins have been delivered within ten days and last week Hamlin reports having taken four orders for six-cylinder touring cars.

Deliveries have been made to Mrs. Francis Zahn, B. F. Ball of Pasadena; J. C. Braly of Fullerton, Robert Millouland of Redlands and Richard Plant all twenty-eight horse-power touring cars. Charles Odell, Fred Reynolds and S. U. Sutton took eighteen horse-power cars.

F. D. Mason has gone East to get a six-cylinder Franklin roadster, after which he will make a tour of the East.

A carload of 1910 Franklins will arrive this week and another will follow next week.

CRACK SHOOTING.

FORT HUACHUCA (Ariz.) Aug. 14.—[Exclusive Dispatch.] Shooting the regulation ranges, a team of the First Infantry of the National Guard of Arizona lead by 245 points today, against teams from the Eighth Cavalry and the Bisbee Rifle Club. Lieut. Siegala of the Guard led in individual shooting, making 90 per cent. The Bisbee team beat the cavalry by only one point.

Department Store League.

The Boston Store baseball team defeated the Broadway nine yesterday afternoon by the score of 4 to 3 at the Boyle Heights Athletic Club. The Boston boys scored their winning run in the first of the ninth on a steal home, by Fish. The batteries were: Boston Store, Fish and Hurst; Broadway, Revine and Riley. Following this game, the Bullock team beat the Blackstone boys by the score of 7 to 5. The game was slow. The batteries were, Bullock, Brown and Bailey; Blackstone, Hartman and Root.

Chance Has Hooks Out.

ATLANTA (Ga.) Aug. 14.—It is said that Manager Chance of the Chicago Nationals is after Viebahn and Tonnemann, a battery of the Nashville Southern League team, and that it is considered probable that these two will don the Chicago uniform next season.

Not Promises or Pictures--the Cars Are Her



$1650 f.o.b. Los Angeles
$1750 With Magneto. Lamps and Prestolyte

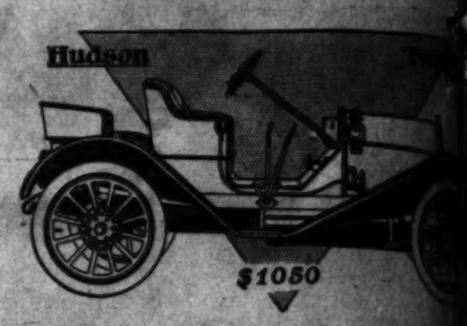
1910 Chalmers-Detroit "30" Has Arrived

We have received by Well-Fargo express 1910 demonstrators. Made in Touring Car, Pony Tonneau, Runabout and Limousine. 115-inch wheel base, 34-inch wheels.

Chalmers-Detroit "40"

A 7-passenger car, 122-inch wheel base, 36-inch wheels. Equipped with Bosch magneto, gas headlamps and Prest-o-lite tank. $2900 f.o.b. Los Angeles.

Call and see these Cars and arrange for a demonstration.



Hudson "Twent

Demonstrators Are He

STRONG, SPEEDY, ROOMY, STYLISH

NOT A LITTLE CAR, BUT A BIG RUNABOUT

Easy Riding, Plenty of Power, and the Men Back of the Chalmers-D

Finished in battleship gray—3-speed transmission, 32-inch wheels, 100-inch wheel brakes on rear wheels.

We Have the Only Stock of Stevens-Duryea and Pope-To Parts in the City

WESTERN MOTOR CAR CO., 727-33 So. Olive

Franklin!

The Perfect Automobile

This splendid car, with its improved cooling system, is easily the sensation of the 1910 season. There is nothing to compete with it. "Remember, it's air-cooled," and the fan has been dispensed with, making Franklin more than ever the lightest and strongest car in its class.

Franklin also carries the largest tires of any car made this season. Oversize tires and a light-weight car mean minimum tire bills and the maximum of comfort.

WE ARE DELIVERING 1910 CARS. DEMONSTRATIONS ON ALL MODELS.

RALPH C. HAMLIN

1145-59 SOUTH OLIVE STREET.

Home F1735. Main 404.

3rd. Tourist Bargain Event

Show Cars and Second-hand Cars At Bargain Prices

During July we took in a number of Tourists from buyers in exchange for later type cars. Several more "Show" cars—used for exhibition purposes only, and which in no way can be classed as second-hand cars—have been returned to the factory.

Every car has been thoroughly overhauled in our factory—right where they were made—and placed in perfect condition.

There are up-to-date Tourist Roadsters, two and four-cylinder touring cars, a taxicab and two limousines.

There are only twenty cars in all.

Tomorrow they will be lined up at the factory—ready to run. Come and look them over. Take them out and give them a thorough test.

We have put prices on them that will make them go quick—prices that demand your attention.

Twice this season we've held these clearance sales and sold every car we had to sell to parties who are now more than satisfied. We have limited this sale to

Monday and Tuesday Only

Remember this—every car is in perfect condition—at a bargain price—and sold under the absolute guarantee that if you are not perfectly satisfied after ten days we will take the car in exchange AT THE PRICE YOU PAID FOR IT for any car—new or second-hand—in our entire stock.

To get a good selection, you must be on hand early Monday morning.

A Taxicab and Two Limousines

Brand new and up-to-date in every detail, at prices and terms that guarantee a money-making investment in the rental business.

Auto Vehicle Co., Tenth & Main Sts.



FOR SALE

Fast Sloop Skidoo—38 ft. 6 in. over all, 24 ft. W. L., 9 ft. beam. Four bunks. Complete inventory.

For particulars and inspection appointments call or phone L. F. Wolfskill.

WOLFSKILL, FLORISTS, 4th ST.



M. M. 3½ H. P.—$200
LINCOLN HOLLAND
Coast Distributor 1034 South Main

WHITE W-D-H Pre-Cure BRAND

GRAY SEAL
Inner Tu
We have just over 1000 of the did tubes in consignment.
WE WILL THE POPULAR MAND IF WE TO ORDER 10,000 LOTS.
Gray Seal and White Tubes are manufactured to meet Pacific Coast conditions and are the best Tubes made.
TRY THEM AND

V-D-NEW RUBBER
San Francisco Office Los Angeles

Steam
That Will Not S

Simplex, Duplex, Type
FOR EVERY
Boiler Feed Pumps, Hydraulic Pressure, Vacuum, Oil and Steam Filters. Pumps of every description. Write for selection from the
Largest Stock of
Smith-Davis
212-216 S. Los Angeles



Part VI—6 Pages
Illustrated Family Section.
Los Angeles Sunday Times
Full-Color Sheet.
AUGUST 15, 1909.

MO IN SLUMBERLAND

THEY WON'T BE PLEAS-ED BACK HOME TO HEAR OF A GOOD JOKE? HA! HA!

LOOK OUT YOU DON'T GET BIT, THEY MAY NIP YOU

OH! I WILL WATCH MINE. HE'LL NOT BITE ME. I WON'T LET HIM!

HEY! BOYS! LOOK WHAT WE CAUGHT! GET SOME CRATES READY!

WE OUGHT TO SHIP THESE HOME RIGHT AWAY, BOYS!

YES! GET CRATES READY SO WE CAN SHIP AT ONCE!

I WISH I COULD UNDERSTAND MONKEY LANGUAGE!

MONKEYS DON'T EAT MEAT. SO I AM NOT A-FRAID!

OH! DEAR!

THEY WON'T DRINK! PER-HAPS THEY ARE A LIT-TLE SCARED.

I'VE A NOTION TO WAL-LOP THIS ONE!

NO! DON'T DO THAT! YOU'D GET US IN AN AWFUL JAM!

COME. TAKE A DRINK, JOKO; I WON'T HURT YOU! HERE!

THEY'LL DRINK WHEN THEY GET THIRSTY. WHERE'S THE CRATES?

WOW! THIS FELLOW IS A CROSS ONE! WOW!

I TOLD YOU TO LOOK OUT FOR THAT ONE! CRATE HIM UP. HURRY!

WILL WE SEND THEM BY FREIGHT OR EXPRESS?

BY EXPRESS THEY'RE TOO VALU-ABLE!

SEND THEM TO THE ZOO DIRECT, I SAY!

HANDLE WITH CARE ZOO

MONKOPOLIS

HANDLE WITH CARE ZOO

I'M GLAD THIS IS A FAST EXPRESS!

JUNGLEVILLE.

YES. I PUT A PAN OF WATER IN EACH BOX! YEP!

HOW ARE YOU GET-TING A-LONG, FLIP?

I'LL TELL YOU, NEMO. I'M GETTING A-LONG VERY BUT

OH! THOSE ARE THE HUMAN BEINGS FOR THE ZOO!

I THINK WE HAD BETTER PUT THEM IN THE BIG CAGE! WHAT DO YOU SAY?

NEW ANIMALS FOR THE ZOO. I HEARD!

YES! WHERE THE PUBLIC CAN VIEW THEM! SHUT UP IN THERE! SHUT UP!!

SAY, NEMO! WHEN IS THAT FAIRY GOING TO RETURN FOR US?

OH! I WISH I WAS HOME!

I GUESS THAT FAIRY WAS FOOLING US A-BOUT TELLING THE PRINCESS WHERE WE WERE!

EARLY ANCESTORS OF OUR RACE. CAPTURED IN THE WILDS OF UNCLESAMSLAND

GET AWAY FROM HERE, YOU BABOON AND GORILLAS! WHO ARE YOU LOOKING AT? BEAT IT! YOU OUGHTA SEE!

FEEDING TIME 3:30 PM

HEY! FLIP! THIS MUST BE A ZOO IN MONKEY-LAND INSTEAD OF SLUMBERLAND

DO NOT POKE OR ANNOY THE ANIMALS

DO NOT FEED THESE BEASTS!

HOW WOULD YOU LIKE TO HAVE A FACE LIKE THAT?

WILL THEY BITE, PAPA? WHERE DID THEY CAP-TURE 'EM?

WHAT FUN-NY LOOK-ING THINGS THEY ARE!

I'M AFRAID OF THEM OOOH! MERCY!

I'VE HEARD OF, BUT NEV-ER SAW ONE BEFORE!

THEY WERE CAUGHT IN THE JUNGLES OF NORTH AMERICA!

DON'T CRY, SISTER.

OH! IF I EVER GET HOME AGAIN!

WHAT UGLY LOOKING THINGS THEY ARE! HUH!

EEEAAAOOOO OW! I THINK I'LL GET UP! YEP. I'LL GET UP!

(COPYRIGHT, 1909, BY THE NEW YORK HERALD CO.)
All Rights Reserved

WINSOR McCAY

BUSTER BROWN, TAXIDERMIST.

HIS MAJESTY BEGS THAT YOU WILL ACCEPT THESE SKINS AS A TOKEN OF FRIENDSHIP AND ESTEEM

TELL HIS MAJESTY THAT HE IS A WHITE MAN

TIGE, BILL IS ASLEEP, AND I HAVE AN IDEA

OUT WITH IT

NOW, I'LL GATHER STICKS AND GRASS AND I'LL SEW UP THESE SKINS—

—AND STUFF THEM TILL THEY LOOK LIKE LIFE

BR-R-R

SLEEP ON, PAIR ONE

AND SCARE BILL OUT OF HIS WITS

WAKE UP

WOGG-R-R BLUR-R-R

BANG!

WITH ONE SHOT!

ALONE HE DID IT!

MAR-VELOUS!

RESOLVED

THAT THE FEROCITY OF THOSE STUFFED DUMMIES WAS LIKE BEAUTY — ONLY SKIN-DEEP, AND BILL SAYS THAT THE THREE ARE NOT WORTH ONE STUFFED TURKEY. IT HAPPENS SOMETIMES THAT, AFTER A BOY HAS STUFFED HIMSELF WITH STUFFED TURKEY AND SUCH STUFF THAT DREAMS ARE MADE OF HE FEELS STUFFY AND HE GOES TO SLEEP THEN HE SEES MONSTERS FAR MORE TERRIBLE THAN THOSE THAT FRIGHTENED BILL. MOST OF THE BOGIES OF OUR WAKING HOURS ARE STUFFED DUMMIES, AND NOTHING MORE.

BUSTER BROWN.

(COPYRIGHT, 1909, BY THE NEW YORK HERALD CO.) All Rights Reserved.

THE

1—A tiny Tad is walking, and he
And that means that he is

JOHNN

"AH! There's that thing that gave me th
days—I wonder if the Twins are wise to i

now, watch right there, and I'll go around
like one." (And Johnny hurried, too, for
ready to turn the water on.)

THE TERRORS OF THE TINY TADS



1—A tiny Tad is walking, and he's singing as he goes.
And that means that he is happy, as most everybody knows.



2—But all at once his tone is changed to one of sad dismay.
"What is this horrid thing," he asks, "that's coming down my way?"



3—Is it a Mosquitoadstool who is looking for a sup?
Is it a Mosquitogre who will come and eat me up?



4—Mosquitoadstool hears him, "And come here, my boy," says he.
"I wouldn't mind a little sip or two of you for tea."



5—Just then, by luck a Peacocktail comes wandering into view.
The Mosquitoadstool runs to him and says, "I guess you'll do."



6—And then he drinks that Peacocktail until he's like to bust.
"Confounded Mosquitoper!" cries the Taddy in disgust.

(COPYRIGHT, 1909, BY THE NEW YORK HERALD CO.) All Rights Reserved.

JOHNNY QUACK and the VAN CLUCK TWINS

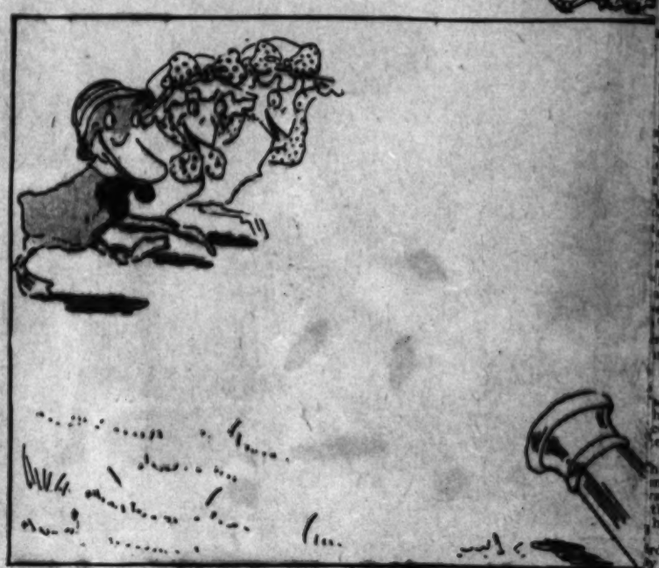
(COPYRIGHT, 1909, BY THE NEW YORK HERALD CO.) All Rights Reserved.



1—"Say! There's that thing that gave me the beautiful shower the other day—I wonder if the Twins are wise to it."



2—"What! You never tasted an ice cream worm? Well, come right along with me. Better hurry, 'fore he gets away."



3—"That's where the ice cream worm lives—in that pipe over there. It has a chocolate head and strawberry eyes."



4—"Well, you girls watch right there, and I'll go around the other end and scare him out." (And Johnny hurried, too, for he saw the man getting ready to turn the water on.)

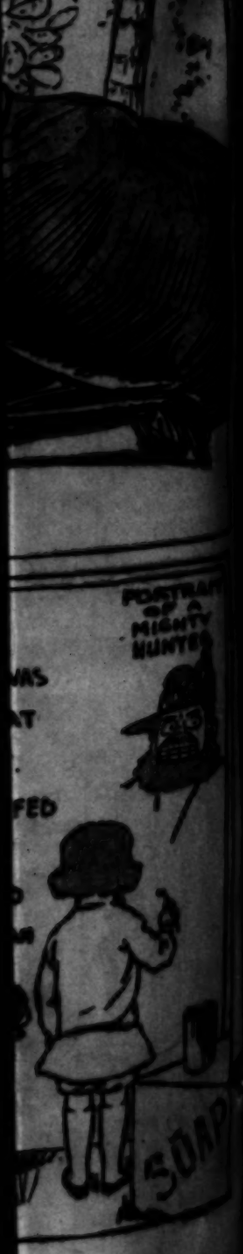


5—"Isn't the ice cream worm delicious, g-girls?" And Naughty Johnny did a Highland fling.



6—"Well, I declare! You girls can't seem to keep away from the water. I suppose the next thing you'll be in vaudeville, billed as the Fish Sisters and doing a tank act a la Kellermann."





MONKEY SHINES OF MARSELEEN

I.
MARSELEEN DID SO WELL LAST WEEK MOWING THE LAWN AND CHURNING AT THE SAME TIME, I'M GOING TO GIVE HIM ANOTHER OPPORTUNITY TO DISTINGUISH HIMSELF→

II.
YOUR TASK TO-DAY IS TO BRING THOSE APPLES UP, AND TURN THEM INTO SWEET CIDER. THE JOB MUST BE DONE WHEN I RETURN OR YOU FOR THE TALL BUILDINGS, I WECKO

III.
POOR MARSELEEN, HE'S STILL HAVING TROUBLE, AND I'LL MAKE JUST A LITTLE MORE FOR HIM WHILE HE'S

IV.
HE'LL NEVER ACCOMPLISH HIS TASK WHEN I GET THROUGH THIS LITTLE FILING STUNT→

V.
FOR THE SCREW WILL BREAK AND THAT WILL SETTLE MARSELEEN ONCE AND FOR ALL©

VI.
HAVING TO DO A JOB LIKE THIS ALMOST KNOCKS ONE OUT. THIS NOT WEATHER, BUT TAKING INTO CONSIDERATION THE FACT I AM BUSTED AND→

VII.
AMOS SKEETER ESQUIRE IS GIVING ME THIS CHANCE TO PAY MY BOARD. I MUST CHEER UP →

VIII.
NOW, TO SEE HOW THE PRESS WORKS→

IX.
WOW!!—?? WOW!—?? WHAT HAS HAPPENED TO ME NOW?
I'M A GONER!!!

X.
OH AN IDEA, JUST LIKE A FLASH
I'LL REMOVE THE BACK FROM THIS CHAIR

XI.
→TURN IT UPSIDE DOWN

XII.
→AND THE JOB IS FINISHED.
HAY, THERE, MARSEY, DONT YOU WANT TO BE ADOPTED?
JOY©
YE-E-E-E WIN©

(COPYRIGHT, 1909, BY THE NEW YORK HERALD CO.) All Rights Reserved.



The Summer Substitutes for Furs





A Short Scarf of White Marabou.



Almost as Warm as Fox



Bed of White Ostrich Tips.

Marabou and Ribbon to Match the Dress

Of Feathers that Look Like Fur.



A Stole of Downy Feathers.

DURING the warmest days of the year most people are only too glad not to even think of winter clothes, but as September approaches and the leaves turn, fickle woman seizes with delight her new opportunity to invest in the novelties laid out to snare her.

Among these triumphs of the maker's art we find lovely soft feathers made up as substitutes for furs—and these airy affairs are really a protection, too. They look as light as thistledown, yet, in spite of that, they may be worn in quite severe weather. The very warmest of these summer or autumn furs are made of marabou, or, rather, they are made of the downy feathers taken from the wings of that African stork. Even the most devoted bird lovers need feel no qualms in wearing these warm ruffs, for the feathers may be taken from the bird with no more pain than the ostrich suffers when his glorious plumes are plucked.

Sometimes the feathers are brown and sometimes white. Indeed, a combination of the two is not rare. This is admirably shown in the short scarf of white marabou, for here the ends of the feathers shade toward a golden brown.

A stole of downy marabou is all of dark brown. This is formed by three long ropes of soft feathers, caught together at intervals with brown silk thread. The whole is so light that no stronger fastening is necessary. Quite on the same order is the white stole, and it is as warm as fox. If fashion did not decree that marabou must not be worn in too frosty weather, it might well replace the usual pelts. Indeed, these feathers so much resemble fur that the short shoulder piece might easily be mistaken for it. This one is rounded at the ends and finished with long silk tassels, while its lining of satin gives it a heavier look.

Sometimes the feathers are grouped thickly together, forming a ruff to be worn tightly round the neck. Such a one may be fastened with a large satin bow. It is better, when buying marabou of this type, to select both ribbon and feathers to match the dress. The effect is then very good.

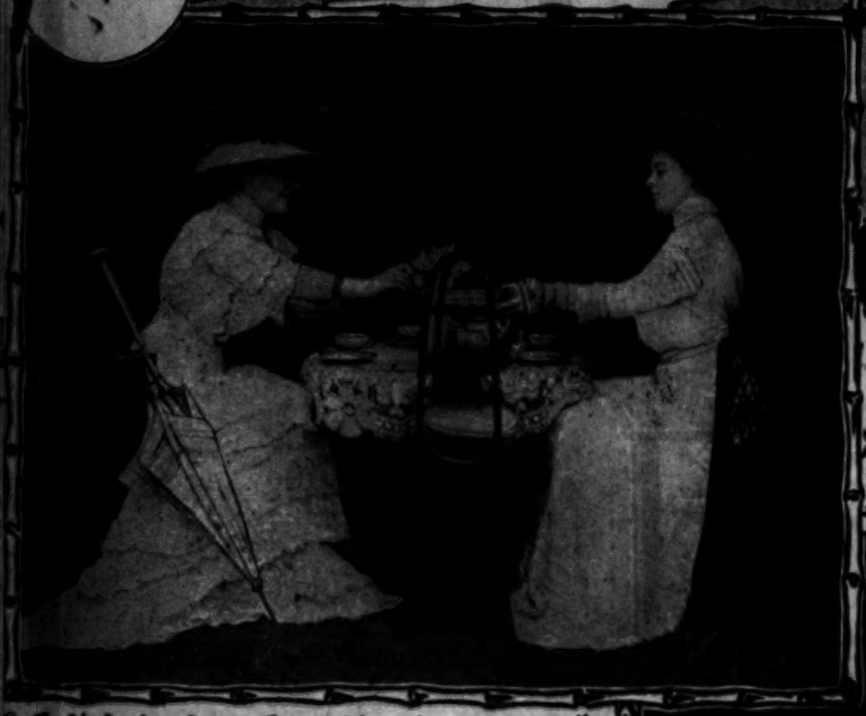
A novelty this year is the marabou and satin scarf made of three ropes of feathers fastened on a band of colored satin. It is a graceful adjunct to any costume. The girl in the picture wears a gray voile gown and a black hat, while her scarf is of black marabou backed with gray satin. It affords an efficient protection against autumn breezes, and it is extremely becoming.

But sometimes ostrich tips are used instead of marabou, and these are usually arranged in boa form, a style which has always been greatly favored by the Parisienne. Boas are either allowed to ripple gracefully over each shoulder or else they encircle the neck, one end hanging down the front, the other down the back. A woman who contemplates buying furs when winter comes, or even later, after Christmas, will find that one of these fascinating summer furs will prove sufficient protection to carry the economical one over until she finds it convenient to invest in a more expensive outfit.

SCHOOL for HOUSEWIVES

By MARION HARLAND

AFTERNOON TEA on the VERANDA



"A light basket of cookies is passed."



"An aproned maid spreads the tea cloth"

"She slips the cozy over the pot."



"The Tea Equipage with the Swinging Kettle."

"A single vase of flowers - not a mixed bouquet."

LIKE that word—"veranda"—better than "piazza," and it expresses something that "porch" does not cover. The latter word is synonymous with the old Knickerbocker "stoop." Both imply roominess and comfort, a secluded corner in which carpenter and his hausfrau could sit their ease, with pipe and mending basket, when the hard work of the day was done. The neighbors gathered there on summer evenings, and the air was thick with tobacco smoke and gossip. In a ruin, the mistress of the house encouraged the growth of vines about the square stoop. They were harbors for mosquitoes and slugs, and dry leaves and dropping flowers littered the floor.

Our veranda would not deserve the two-syllabled word were it bared of its draping vines. We got it from the Orientals, with whom it signifies seclusion gained by lattices and shutters and screens. An English lexicographer appends to this definition the gratuitous observation that "The veranda is erroneously called a 'piazza' in the United States."

Afternoon tea and the rechristening of porch, stoop and piazza have come into use simultaneously, and they have come to stay. It may be long before, in mansion or hovel, tea will be made and served at 5 o'clock throughout the length and breadth of our land, as in England, Scotland and Ireland. Were the vapor of the tilted teakettle visible, it would obscure the face of the sun between 4.30 and 5 in the British Isles. Women and washerwoman drink together then, and the clink of china marks the hour as faithfully as the town clock.

WHEN SHADOWS LENGTHEN

With us the pretty custom has gained favor so fast within a quarter of a century that it is an exception when the rite that cheers but not inebriates is not offered to the afternoon guest. In thousands of homes it is as truly a daily meal as breakfast.

I have called the custom "pretty." It is never a more graceful function than when carried out upon the veranda. The tiniest country cottage where the style prevails is furnished with a wicker table, or one of "mission" manufacture, that stands on the veranda all the time. It has a modest corner for its own and keeps in the background until the "bewitching hour" of afternoon tea approaches. The aproned maid then sets it in the foreground, spreads the teacloth and brings out the tray upon which is arranged the tea equipage.

If the beverage is to be brewed by the mistress or by a daughter of the house, the teakettle and a spirit lamp form part of the pleasing array upon the tray. Or a 5-o'clock-tea stand precedes the appearance of the tray and is set beside the table. A silver or copper kettle swings over an alcohol lamp. Boiling water was poured into the kettle before it left the kitchen. The spirit lamp makes sure the actual boil before it goes into the teapot, which must be hot from a recent scalding.

AFTER THE ENGLISH

The cozy, another English importation, is almost an essential when tea is served upon the veranda. If there be any breeze in the long summer day, it may be depended upon to spring up as the sun nears the western horizon. Moreover, the canny housemother sets the table in the coolest corner of the shaded veranda. She slips the cozy over the pot after the latter is filled, and leaves it there for the two minutes that are requisite to draw out the flavor and tonic properties of the Celestial herb without poisoning the infusion with tannic acid. The hot-water pot flanks the teapot, in case it should be needed to weaken the beverage for a "nervous" drinker. An alcohol flame burns under it while the function goes on.

Don't cumber the simple and elegant ceremonial of afternoon tea by numerous and various appointments that make it heavy and expensive. I have in mind one city of fair size and abounding hospitality where the custom degenerated into "receptions" demanding salads, ices and a dozen etceteras, entailing an expenditure of labor and money that made this form of entertainment impracticable for the woman of limited means.

Ask half a dozen of the nicest neighbors you have to take a cup of tea with you on the veranda on a given afternoon when you have a choice friend staying with you. Group easy chairs and wicker rockers invitingly in the corner sacred to the tea hour, and assemble your guests there as they arrive. Your prettiest teacloth should drape the table, and all the features of the "equipage" must be the best you can bring to the front. A single vase of flowers (not a mixed bouquet) should grace the center of the table. As you make and pour the tea, see to it that the talk flows on smoothly. There should be no break in the thread of anecdote and chat. Silence is always formality under these circumstances.

Have a plate or basket of thin bread-and-butter. Some tea-lovers prefer this accompaniment to sandwich or cake. If you or your cook can make good Scotch scones, for which you shall have a recipe presently, they will be received gratefully by those who have eaten them "on the other side."

Another pleasant accompaniment of tea is the toasted sandwich. That, too, we will have by and by. Sandwiches of tongue and ham and chicken are popular at all times. In hot weather I prefer the lighter varieties of tomato, cress, nasturtium and lettuce sandwiches. On very warm afternoons you may substitute iced for hot tea. Yet, since this cooling drink disagrees seriously with many persons, it is best to have hot tea for such as prefer it.

A basket of light cake or cookies is passed after the bread and sandwiches. For those who take no sugar in their tea, cake is not amiss. It vitiates the taste of the drink for such as qualify it with cream and sugar. In addition to cream jug and sugar bowl have a plate of sliced lemon, and if you serve cold tea, a bowl of cracked ice.

Stop there! Bonbons, fruit and "frappes" are foreign to the genuine, quietly refined function. You vulgarize it by introducing any of them.

Afternoon Tea Scones.

Sift a quart of flour three times with two teaspoonfuls of baking powder and one of salt. Chop into this a tablespoonful of butter and one of lard for shortening. Mix in a bowl with a wooden spoon into a dough by adding three cupfuls of sweet milk, or enough to make a soft dough. Do not touch with your hands. Lay the dough upon your kneading board and roll into a sheet half an inch thick. Cut into round cakes with your biscuit cutter and bake upon a soapstone griddle to a light brown. Split and butter while hot.

Line a tray or plate with a folded napkin and lay in the scones, folding the corners of the napkin over them to keep them hot.

Toasted Sandwiches.

Cut slices of white or of graham bread thin, butter lightly, and spread one with cream cheese. Press the two slices firmly together and toast the outside of each before a quick fire. Send to table wrapped in a napkin.

Cream Cheese and Sweet Pepper Sandwiches.

Scald the peppers to take off the biting taste, and drain them. Lay on the ice for some hours. Wipe and mince. Mix two-thirds cream cheese and one-third peppers into a smooth paste. Spread upon lightly buttered bread and put together in sandwich form.

Tomato Sandwiches.

Butter thin slices of bread and lay between them slices of fresh ripe tomatoes from which the skin has been pared. Spread each slice of tomato with mayonnaise or a good French dressing.

Lettuce Sandwiches.

Butter thin slices of bread and lay between them in sandwich form crisp leaves of heart lettuce which have been dipped in mayonnaise dressing. One leaf of lettuce suffices for each sandwich.

Nasturtium Sandwiches.

Substitute for the lettuce leaves petals of nasturtium flowers dipped in French dressing. This is a piquant and appetizing sandwich.

Marion Harland

THE HOUSEMOTHERS' EXCHANGE

Old Virginia Corned Beef

MY WIFE and I have lately come from the old country to reside here. We want to "catch on" to new customs, etc., and we have received great assistance from the Exchange. We have not yet seen a recipe for corning beef, and as we are fond of this article of daily diet, we should like to get a rule for fitting it up, so that we could corn choice cuts of beef for ourselves. Will you kindly oblige us? JAMES G. (Seattle, Wash.).

I cannot prove my willingness to serve you ("and your wife") more strongly than by turning over to you the recipe which my mother had beef corned forty years. I have never eaten corned beef equal to hers anywhere else. She agreed with you in that she put down the choice cuts. The average butcher corns the less desirable parts of the animal. That may be one cause of the prejudice against the corned beef and in the shambles.

Virginia Recipe for Corning Beef

Rub each piece of beef with saltpeter and pack with ten times more salt than you have saltpeter, until the mixture lies dry on the surface. Set aside in a cold place, covered to exclude dust and insects, for twenty-four hours. Repeat the process then, rubbing in the mixture very thoroughly. You will be surprised to see how much of the salt and saltpeter the meat will absorb at the second rubbing. Set away again for another twenty-four hours, by which time you should have a pickle ready.

Pickle for Corning Beef.

To five gallons of water allow a gallon of salt and two ounces of saltpeter, with one pound and a half of brown sugar. Boil and skim for ten minutes after the salt and sugar are completely dissolved; let the pickle get perfectly cold; wipe each piece of beef dry and pack in a keg or barrel. Pour the brine over all. The meat should be covered to the depth of several inches. Put a cover on the vessel and set in the cool.

Examine the contents weekly to see if it is keeping well. If there be the least unpleasant odor, or if an offensive scum rise to the top of the pickle, take out the meat without the delay of an hour, wipe it perfectly clean and rub in dry salt, leaving it thus while you prepare new brine. Scald the keg or barrel and set in the sun for an hour or so before repacking the meat in it.

What Are Ice Cream Cones?

Will you kindly send me a recipe for making ice cream cones? I have been trying to make them, but those I make are too brittle. Can you tell me how to overcome this defect?

A. M. B. (Cincinnati, Ohio).

We cannot engage to send recipes by mail. In this case I could not, if there were no such rule, for I have but an indefinite idea of what an ice cream cone is. Correspondents better versed than I in the technicalities of the confectioner's art will help you out of the dilemma.

Canned Rhubarb and Pineapple

Some weeks ago I saw in the Exchange a recipe for canning rhubarb and pineapple, which I mislaid. Send it to me if you still have it, please.

M. L. K. (Toloso, Ill.).

I do not recall the recipes to which you allude. Instead of spending valuable time in looking them up, I offer the following, which I know to be good.

Canned Rhubarb.

Cut into inch lengths without peeling. To each pound allow three-quarters of a pound of sugar. Put the sugar over the fire with just enough water to dissolve it thoroughly, and boil to a thin syrup, skimming off the scum as it rises. Turn the rhubarb into the boiling syrup and cook for five minutes. Take up the fruit with a perforated spoon and transfer to heated jars set in a pan of hot water on the range. Fill to overflowing with the boiling syrup, clap on the sterilized rubbers and tops and seal at once.

Canned Pineapple.

Select the ripest fruit you can find. It is a pity that all the pineapples brought to our markets are gathered so unripe that they are likely to toughen in the cooking.

Pare the "pines" with a sharp knife, slice, and extract the cores. Drop into cold water as you go on, to keep the color. Unless you are positive that the fruit is really ripe, it is safer to cut it into dice than to leave the slices whole and round. Measure all when ready to can, and allow a cupful of sugar to four quarts of the pineapple dice. Pour a pint of water into a preserving kettle; put in a layer of fruit; strew with sugar; put in more fruit, and so on until all is in. Cover closely and bring slowly to a boil. Cook tender and clear. Fifteen minutes should suffice. Can as I have directed in the preceding recipe, and seal immediately. Wrap the jars in thick paper to exclude the light.

On Coloring Candy

Mrs. G. A. C. (Los Angeles, Cal.), asks how to make pink candy without using red sugar.

If she will get a small jar of fruit color paste, sold by druggists and some grocers, she will have a coloring matter that will give her any tint required, according to the quantity used.

In making up a quantity of candy, I put into the white fondant the least bit of paste, and have a delicate shade of pink. I flavor with cinnamon.

Another batch is colored to a deeper shade and flavored with wintergreen. Yet a third is really crimson and flavored with cinnamon. These various colors and flavors have one foundation in fondant and color paste. You may buy the paste in divers colors. The candies will keep indefinitely, and the paste has the advantage over liquid coloring in not affecting the consistency of the fondant.

M. L. P. (Oak Park, Ill.).

We are indebted to you for a succinct and practical contribution. I wish you had told us something of the composition of the "paste." I take it for granted that it is based upon gelatine and colored with vegetable matter or with harmless ingredients, such as cochineal?

More Soapmaking

I am an old woman and I did not imagine that I could be of help in the way of contributions to the Exchange.

But a recent article on soapmaking starts me to writing. I made my soap yesterday. I make it twice a year, and always have good luck. I keep it for scrubbing and for washing overalls, etc., my husband being a railroad man.

I buy one can of dry lye powder to put with the grease I have saved from time to time. I fry the grease out in the oven and strain it. The lye is dissolved in a pailful of rainwater, allowing a pound of grease to the can of powder and half of water. I put all into a kettle and bring it slowly to a boil, watching to see that it does not boil over. It is allowed to boil about half an hour, then put it away to get cold. If it separates, I add a little water and boil again. Sometimes the lye is too strong to allow the grease and water to mix. Keep the soap covered. I keep mine in the cellar.

I like "Heavenly Hash." I have made it often, but I call mine "Fruit Salad." Here's worth printing. I may come again.

H. H. (Beloit, Wis.).

Come again and as often as you have something to tell us that is for the good of Our Family at large.

Many Things

1. I am glad you took up the matter of borrowing and lending in the Exchange. It was all new to me when I came North to live. I could not but look my surprise when a neighbor would run in to borrow an egg or a bit of butter or even a slice of bread! I could not understand it at all. I thank you for speaking out so plainly of the habit, which seems to me actually vulgar!

2. I should like to know if Augusta Evans' book, "At the Mercy of Tiberius," was drawn from life, or was it a romance, as if it must have been founded upon fact.

3. Say to "M. B. L." (Benton Harbor, Mich.) that one of my sons had the "itch," she describes. My doctor said it was a disease of the nerves and the blood, caused by a general run down condition. He treated it, and successfully, through the blood and nervous system.

4. I enjoyed the city and country woman's letters telling how a family may live on $5 per week in California. There they can get almost twice as much for that sum as we can here. We have a son living in California. His writes that the best steak may be had of the Jap at two pounds for a quarter, and other meats in proportion as much. He gets butter for 25 cents a pound, and I pay 45 and be on and be on.

5. It is not fair to judge us eastern housemothers by that standard of prices.

6. I hope you will write some time of the way young girls have of entertaining young men to spend nearly all their make upon them and their frolics and pleasures. If a poor fellow has to steal in order to get flicks for all this, they don't care. I never heard of such disgraceful doings in my young days. Mrs. P. (Darby, Pa.).

I should be willing to wear my pen down to a stub if, by so doing, I could reform the abuse of which you wish I would "write some time." A girl of sense and feeling—I might add of common sense—who has one grain of tact, can prevent a young man from spending his money upon her which he cannot afford to let go in that way. I know girls who insist that they prefer the balcony of theater or concert room to the orchestra chairs, and who "never eat late suppers," because they know their escorts have their own way to make in the world, and that $2 seats and an oyster and game supper are sheer extravagance.

I am sorry to add that I likewise know those who are not withheld by these considerations from pressing gallantry in the way of choice seats, cabs and "treats" to the utmost limit sanctioned by convention. Our correspondent fits an ugly word to one of the frequent consequences of this cruel extortion. A man who "borrows" from his employer's funds rather than submit to the odium of being set down as miserly by a woman he admires and whose favor he would gain, might often have company in the dock if justice were not too blind to seek and find the instigator of the theft.

"Look for the woman!" was the first order of the most celebrated of police chiefs when news of a crime was reported to him. Our girl would be confounded were she to be told how often she accomplice in speculation and false entries and mad speculation might be found in her giddy self.

A Few Hints

IT IS sensible to soak the string or twine you mean to use in tying up parcels of fruit butter or pickles. This will prevent its slipping while you are tying it, and will make a tighter job, because the twine will shrink after it is tied.

It is said that a pinch of salt put in a can of tomatoes when preserving time comes will help to keep the vegetables a long time. Every one knows how fine canned tomatoes sometimes taste, and perhaps a little salt will help to overcome this objection.

Clean brass with pumice powder, wet with spirits of turpentine.

The old or frayed rag is a delusion, not a duster. Its particles of lint and ravelings will make double work.





WILL they come?" repeated Lion for the seventy-times-seventh time.

The Cheetah thought they But as a cheetah's word never for much, the Animal Council to the Elephant for an opinion. said the Elephant, solemnly, "I they will. I put in my bonne mouth of the great Elephant As my bonne are very large, realize what an immense feast be."

plaintively whimpered that he knew the Elephant had good

no head to this beastly inter- the Elephant continued: and Hyena, I am sure the cause not alone."

alone! Unalone! Not not alone! cause 'not'!" corrected the sabot-

should never call you an un-feel," the Elephant, fast losing pa-

raising his voice, he shouted that he wished to say, what he meant intended to say, was that a band of huntsmen had come dangerous enemy, the Hunter, had killed more than a hundred elephants. Something told him the something was neither Hyena Owl, both of whom, when addressed, he said, gave a sum total

squabbling! Only squabs squab- commanded the Lion with dignity. he spoke as follows:

us look carefully into these re- which come to our ears. It is that Bwana Humpto, the idol of a whose sons, has arrived with his Pheeo Humpto, Doctor Pills, Bosso and Taxidermo. Bosso is to di- the party, and Elephant Hunter show the visitors how best to find some African home. It is to be a we are to be the hunted. Humpto will shoot us. Pheeo will snapshoot us. Trappe Pill Taxidermo will preserve, not but our dead bodies; for he preserver. Let us only hope, prove be true, that we may pro- Doctor Pills with plenty of work his companions."

now it is painful to be trapped or but I wonder how it feels to be Hippo mused.

should much rather be cam- bottled by Taxidermo," wrist- the Pronghuck, "in order the world might gaze upon me for many years!"

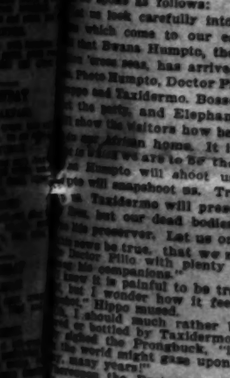
the Poet Owl seized the of the Secretary Bird and indus- penned this epitaph:

preserved your pretty Pronge. [illegible] the Congo! [illegible] with plain nose-nonsense. was wonderful, very wronderful.

shudder to be bottled. [illegible] skin, mottled; was too damn for Pronge-poor, proud Pronge-ful!

you're an ass," answered the An- who was first cousin to the Wild Ass, grievously insulted,

Family M
For a We



In the D

IT IS not [illegible] factures [illegible] fort and [illegible] ful fever [illegible] for our [illegible] daily, [illegible] it is a [illegible] sight, [illegible] both [illegible] which [illegible] is not a [illegible] produce [illegible] Another [illegible] that of [illegible] [illegible] Orange [illegible] [illegible] and coffee. [illegible] Slow of [illegible] great [illegible] [illegible] [illegible] [illegible] [illegible] [illegible] Cheese [illegible] [illegible] [illegible] [illegible] [illegible] [illegible]

POLLY EVANS' STORY PAGE FOR BOYS AND GIRLS





(Copyright, 1909, by The North American Company.)

BWANA HUMPTO in AFRICA



"INQUISITIVE ZEBRAS, NOT COWS, OBSTRUCT THE RAILS IN THE AFRICAN WILDS."



ARRIVAL OF THE HUNTING PARTY AT THE STATION OF KAPETI PLAINS.

[illegible]ll, they come?" repeated [illegible]lion for the seventy times seventh time.

The Council thought they [illegible] a shooter's word never [illegible]ubt, the Animal Council [illegible] Elephant for an opinion.

[illegible] the Elephant, solemnly, "I [illegible]will. I feel in my bones [illegible]n of the great Elephant [illegible]r bones are very large, [illegible]ates what an immense feel[illegible]ter."

[illegible]overy whimpered that he [illegible]r the Elephant had great[illegible]

[illegible]n bred to this beastly inter[illegible]Elephant continued:

[illegible]nd Hyena, I am sure the [illegible]ere not alone."

[illegible]! Useless! Not not alone! [illegible]ter!" corrected the sebai[illegible]

[illegible]d never call you an un-fool," [illegible]Elephant, feat losing po[illegible]

[illegible]ising his voice, he shouted that [illegible]ished to say, what he post[illegible]ponded to say, was that a [illegible]ant of huntsmen had come [illegible]dangerous enemy, the Hunter, [illegible]d that more than a hundred [illegible]ndants. Something told him [illegible]e meeting was neither Hy[illegible]ot, both of whom, when addr[illegible]ter, to said, gave a sum total [illegible]

[illegible]morning: Only squabs squab[illegible]ounced the Lion with dignity. [illegible]ote as follows:

[illegible]t carefully into these re[illegible]ome to our ears. It is [illegible]Bwana Humpto, the idol of a [illegible]ans, has arrived with his [illegible]ampto, Doctor Pillo, Bosso [illegible]Rollerma. Bosso is to di[illegible]n and Elephant Hunter [illegible]attern how best to find [illegible]ir home. It is to be a [illegible]ts are to Be The hunted. [illegible]ts will shoot us. Photo [illegible]ll snapshot us. Trappo will [illegible]ts will preserve, not [illegible]ir dead bodies; for he [illegible]reserves. Let us only hope, [illegible]ve is true, that we may pro[illegible]ith Pillo, plenty of work

[illegible]SUNDAY
BREAKFAST
[illegible]
LUNCHEON
[illegible]
DINNER
[illegible]

[illegible]MONDAY
BREAKFAST
[illegible]
LUNCHEON
[illegible]
DINNER
[illegible]

[illegible]TUESDAY
BREAKFAST
[illegible]
LUNCHEON
[illegible]
DINNER
[illegible]

[illegible]WEDNESDAY
BREAKFAST
Oranges, cereal and cream, [illegible]broiled tomatoes, cream toast, [illegible]and coffee.
LUNCHEON
[illegible]
DINNER
[illegible]

[illegible]THURSDAY
BREAKFAST
[illegible]
LUNCHEON
[illegible]
DINNER
[illegible]

[illegible]FRIDAY
BREAKFAST
Fruit, boiled farina with [illegible]omelets, [illegible]coffee.
LUNCHEON
[illegible]
DINNER
[illegible]

[illegible]SATURDAY
BREAKFAST
Oranges, fine boiled [illegible]left-over), [illegible]and coffee.
LUNCHEON
[illegible]
DINNER
[illegible]

[illegible]"Poo-oo-f! Poo-oo-f! Poo-oof!"

Immediately every creature assumed an attitude of strained attention; then each forgot about the loyal stand, and dashed, plunged, crawled, waddled or flew as speedily as possible into the jungle. All vanished—except the foolish Hyena, who stood stockstill and grinned at the approaching Iron Horse.

* * * * *

The tale of a rifle—a camera, too;
The havoc they wrought in an unfenced zoo;
The gory of Humpto and others—and you
Now have in a nutshell a yarn truly true.
—Bwana Humpto's Diary.

Photo Humpto took a snapshot.

"It is nice," said he, "to ride upon the cowcatcher of a locomotive and to see all these Noah's Ark and Zoo animals turned loose and running wild.

"It is nice," said he, "to watch the thousands of creatures which my good father, Bwana Humpto, tells me are lions, rhinoceri, hippopotami, hartebeests, zebras, giraffes and whatnot, I do hope that soon I may photograph a whatnot."

"Whatnots are sometimes photographed, my son," observed Bwana Humpto, with a laugh which showed all his teeth. "But, speaking of cowcatchers, you must remember, my boy, that this is a zebracatcher. Inquisitive zebras, not cows, obstruct the rails in the African wilds."

Photo leaned against the pilot of the engine and pondered, as the train sped over plateaus covered with crinkly grass and among rocks and sparsely wooded hills. Then Photo Humpto took a snapshot.

"Is there not a troop of zebras ahead of us?" asked Doctor Pillo, unslinging his rifle.

Bwana Humpto leveled his field glass, and said there was.

The lad cried, excitedly: "Oh, Doctor, please kill one!"

"Bloodthirsty boy!" reproached Doctor Pillo, "we must slay animals only for food or to preserve their skins. Here is a good verse for you to memorize:

"Shoot not at the little zebra,
As he gayly wags his tail;
Shoot not at the playful zebra—
Or some day you'll land in jail."

"Just shoot their stripes off!" begged Photo.

But the Doctor said the stripes were put on with indelible ink and they would not come off. So Photo Humpto took a snapshot.

"I, also, know a little poem," volunteered Photo. "It was written by Mother Goose with a goose quill, and it begins:

"Goosey, goosey gander, whither shall I wander?

"I don't remember the answer, but the verse reminds me very much of this Ugander Railway, which winds in and out like the crooked lanes in the crooked town that you reached by the crooked stile."

"The name is Uganda," said Bwana Humpto, severely, "and it does arrive somewhere, which is more than can be said of you in your rambling speech. Yonder lies the station of Kapeti Plains."

Photo confided to the Doctor that when at Messina Italians had kissed the hands of his father and himself, and that he still suspected his fingers had been somewhat grimy. "Ever since," whispered the boy, "I've desired to wash my hands before entering a town."

However, the Doctor advised him not to bother. Even should the natives kiss his hand, they would like a flavor, Doctor Pillo said.

As the train drew up to the station a number of porters, lined along the edge of the platform, saluted Bwana Humpto and cheered him lustily. Photo thought he knew the chap on the end of the line. This porter resembled Sam Johnson, with whom Photo was acquainted at home. But Doctor Pillo said that more likely it was a woman, because the natives deem it an honor to permit their wives to do the work.

"Sam thinks the same," reflected Photo, "so I guess it's Mrs. Johnson."

Then Photo Humpto took a snapshot.

The Titled Englishman met the party when Bwana Humpto, Doctor Pillo and Photo slid from the sebracatcher and Elephant Hunter, Bosso Treppo and the other members disembarked. He shook hands cordially with each newcomer. Afterward, he invited them to a luncheon of wildebeest sandwiches and goats' milk.

"Is a wildebeest really a wild beast?" innocently inquired Photo. The Titled Englishman stared, but said very politely that he thought it was.

Photo was discouraged; therefore, he went and hobnobbed with the headman of the porters. This native was a genuine chieftain, who wore a top hat and several other things not worth mentioning. He himself said that he was a cannibal chief. Altogether, he was a much bigger personage than Sam Johnson, whom Photo had always admired. The greatest feat Sam had ever done was to swallow a pie in two bites. Gooboo, as the chieftain called himself, could do much better than that even in pie-eating, Photo was sure.

"Soon 'sadari'—camp out—an' go with porters and beaters," Gooboo informed the youth.

Photo nodded. He thought the natives looked very much like carpet beaters, and was pleased to find his opinion [illegible]ified.

The carriers now burdened themselves with luggage and provisions, preparatory to marching toward the camping place, a short distance from the railroad. A queer, monotonous song started. Trappo consented to translate the song for Photo. He said it was merely the African dialect words

I've been working on the railroad all [illegible]lleving day;
Rising early in the morning to while [illegible]hours away.

"That may be the correct translation," murmured the lad. "but I'd wager my kodak that none of those lovers would work just to while hours away."

Gooboo smiled so very pleasantly at hearing this that Photo [illegible]ntinuing reached into his pocket and handed the chieftain a coin. In a moment he thought the cannibal chief would be offended, but the headman of the porters [illegible]ed the money exactly as Sam would have done. Indeed, Gooboo resembled Sam in many ways.

"'Pon muh word," shouted the Titled Englishman, rushing toward Photo and clapping the boy violently upon the back; "you ah a clevah young chap, wondahfully clevah, don't yuh know."

"I beg your pardon!" gasped Photo.

"My deah fellow, I want to say that you ah wondahfully clevah. I just thought of the bright little thing you told me—the one about the tame beast, you know!" was the enthusiastic explanation, as the Englishman proceeded once more to pummel the youth's spine.

"Do you mind standing while I photograph you now?" eagerly asked Photo. "It's quite an unusual laugh, sure."

The Titled Englishman didn't mind. Photo Humpto took a snapshot.

Then Photo Humpto discovered that he had been using the same [illegible] kodak films twice.

(The Second Bwana Humpto Will Appear Next Week.)

CHURCH



WHEN Muvver, dear, takes me to Church, I 'joy so much to go
An' watch the pretty candles perch, all twinklin', in a row.
The minister's dwessed up in w'ite, wif' lots o' lace an' bands
He looks so queer an' clean an' p'lite, wif' ruffles roun' his hands.
Sometimes a lot o' ladies sings some awful drony airs—
'Don't know edzackly what it is, but 'fink 'ey're singin' "Prayers";
An' I yawn an' feel SO sleepy, an' ask, "Can I go home?"
En' Muvver frowns an' looks so good, an' I feel ALL ALONE.
Some mens come roun' wif' baskets FULL wif' MONEY. Why do we
Have to give 'em our five-centses, when 'ey've plenty? Do you see?
But when at last we're goin' home, I 'mos' could dance a jig;
I guess 'at folks don't get so tired IN CHURCH when they are big.

MARGARET G. HAY.

Moving On

SYNOPSIS OF PREVIOUS INSTALMENTS.

TO CONRAD BURGESS, a member of a boys' secret society which at each weekly meeting appoints to one of its members some task, falls the duty of making a journey to and from San Francisco within six months. Refusal to act or failure to perform means expulsion from the circle as a coward. Taking the sentence seriously the lad steals away at midnight, spends the night in a wood and sets out at daylight in company with Bugs, a tramp, whom he meets and who shares his food. They cross a river on a raft, and after a day's tramping obtain a good meal and night's lodging from a kind farmer. After breakfast the two board a freight. Bugs is able to give valuable advice on the best methods of freight riding. When their destination is reached, they elude the trainmen and make for a nearby house. This, Bugs explains, is a haven provided especially for hobos. Inside are gathered a number of men, who, after a hearty supper, spend the evening in exchanging stories of tramp life. Conrad passes a sleepless night, but in the morning is ready to start again for the railroad. A glance at the engineer of a freight locomotive strangely excites Bugs, who mutters of vengeance for some previous wrong, and then springs into the cab, shouting to Conrad to follow. Another moment and they are speeding away from the wondering engineer.

(CONTINUED FROM LAST WEEK.)

CHAPTER IV

DODGING THE POLICE

ON THE locomotive rumbled, as Bugs opened the throttle wider and wider. The tramp was enjoying himself greatly, and Conrad's eyes glowed with feverish excitement. It was rare sport, they thought.

"We'll hop off afore we reach the next station! They'll wire ahead to ketch us, mebbe!" shouted Bugs.

Then, catching the boy's look of amazement at the ease with which he ran the engine, the tramp explained that at one time he had been a fireman. "Been most everything!" said he; and Conrad found afterward that the hobo had spoken the truth.

With eyes glued to the rails in front, the two adventurers did not think of looking behind until there came an ominous rumble from the rear. Bugs gave one look in that direction and yelled:

"What rotten luck! They've got a fast passenger loco on our trail!"

He quickly reversed the throttle. Before the engine came to a standstill the companions had leaped from the cab and were running helter-skelter for cover in a wood that lay beyond.

They were none too soon, for within a minute's time the passenger locomotive also slowed down, and several men jumped from it and followed in pursuit of the fugitives.

Suddenly Bugs and Conrad stumbled from the woods. A broad lake stretched before them. Bugs gave a shout of joy as he perceived a number of rowboats drawn up close to the bank. Without hesitation he sped toward a boat.

"Cast them other boats adrift!" he cried to Conrad, while he himself searched for oars among the craft. He was agreeably surprised by the discovery of a pair. Then the man and boy flung themselves into a boat, and had pushed a distance from shore by the time their pursuers came into view.

"Stop, or we'll shoot!" was the command.

"They're railroad detectives," muttered Bugs. He added, "Don't pay any 'tention, but dodge when yuh see them ready to fire."

It was a great risk. But the pair were too much excited for reason. Fortunately the shots were wild, and the distance was too great for accurate shooting. At last they arrived at the opposite bank, when they lost no time in plunging far into the woods.

Almost a mile was traversed in this headlong fashion. Bugs then paused, announcing between pants for breath:

"I know this here country. There's a picnic park not far in front. I guess we're safe now. An' as I'm all-fired tired, let's hunt a soft spot among the bushes and snatch forty winks."



"WORK FOR YOUR MEAL."

Conrad was surprised that Bugs should take the matter so coolly. He knew that he could not sleep, but he sat down beside the tramp, who almost immediately was snoring deeply.

To the lad it seemed many hours before his comrade awoke. In reality, only sixty minutes had passed when the tramp lazily stretched himself, and suggested that the journey be continued.

Further into the woods they penetrated. After a while, a large, partly cleared space lay before them, and they stepped out upon the deserted picnic ground.

A few rods distant there stood a long, shed-like structure, which Bugs correctly guessed contained a bowling alley. Inquisitive as ever, he pried open the door.

"Ah! Here's several balls and pins!" he announced after a search in a remote corner. Thereupon he gravely placed the pins in position and commenced to bowl, inviting the lad to join him.

While in the midst of their sport, the door opened and they heard a voice about:

"Hey, Jack! Seen any pesky tramps around here?"

Quick as a flash, Bugs seized and hurled it toward the figure appeared in the doorway. The was stunned. Bugs pounced upon him, producing a stout cord in the same [illegible]erious way Conrad had observed employ before, tied the man hamstring fashion foot. Conrad saw for the first time the man was their enemy, the detective

Another footfall was heard o Bugs motioned for silence, and another detective stepped into the to investigate the disappearance comrade. Bugs threw himself up man, and after a struggle overcame The fellow was bound in the same ner as was the other sleuth.

Bugs now paused for a mom consider. The spirit of mischief reflected in his eyes.

"Help me carry 'em!" said he, ly. Noticing how frightened the looked, he remarked:

"These chaps 'll come too. been hit a little hard, but it hurt 'em."

The detectives were carried to rousel, where Bugs, with grim bound them fast to the grinning of wood. As soon as this was the tramp and his comrade toward the railroad.

A handcar approaching at the ment, they accosted the section riding upon it, and requested the lings of a ride.

"Come on!" said the men cheerfully.

Naturally, the invitation was ed. The fugitives rode until a was sighted, when Bugs remarked ually that "they'd better get off

So, after thanking the railroad Bugs and Conrad climbed a fence squatted under a tree.

"Detectives 'll be on the look that town. That's why I didn't get too close," he explained.

"Now," observed he, taking off beard and mustache from his "I'm going to fix myself up so "ll ever recknonize me. I learned in' up while travelin' with a wunst."

In a moment the transformation complete. Conrad himself would have recognized Bugs. Afterward tramp applied a stain to the boy and hands.

"Jabber like a Hyatallan, an won't know you, suther; or you're deaf an' dumb if yuh want instructed.

As both were exceedingly hungry made for the town. On the ou they parted, having agreed to meet at the tree.

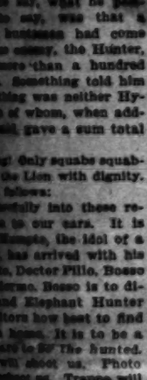
"Would you please give me some to eat, lady?" asked Conrad, at the house he came to.

The woman to whom he had ap looked severely on the youth. B ing for him to follow, she led th to a huge woodpile. She point the towering woodpile and re tersely:

"There's a saw and axe. Wo your meal."

(CONTINUED NEXT WEEK)

Happy Mishap



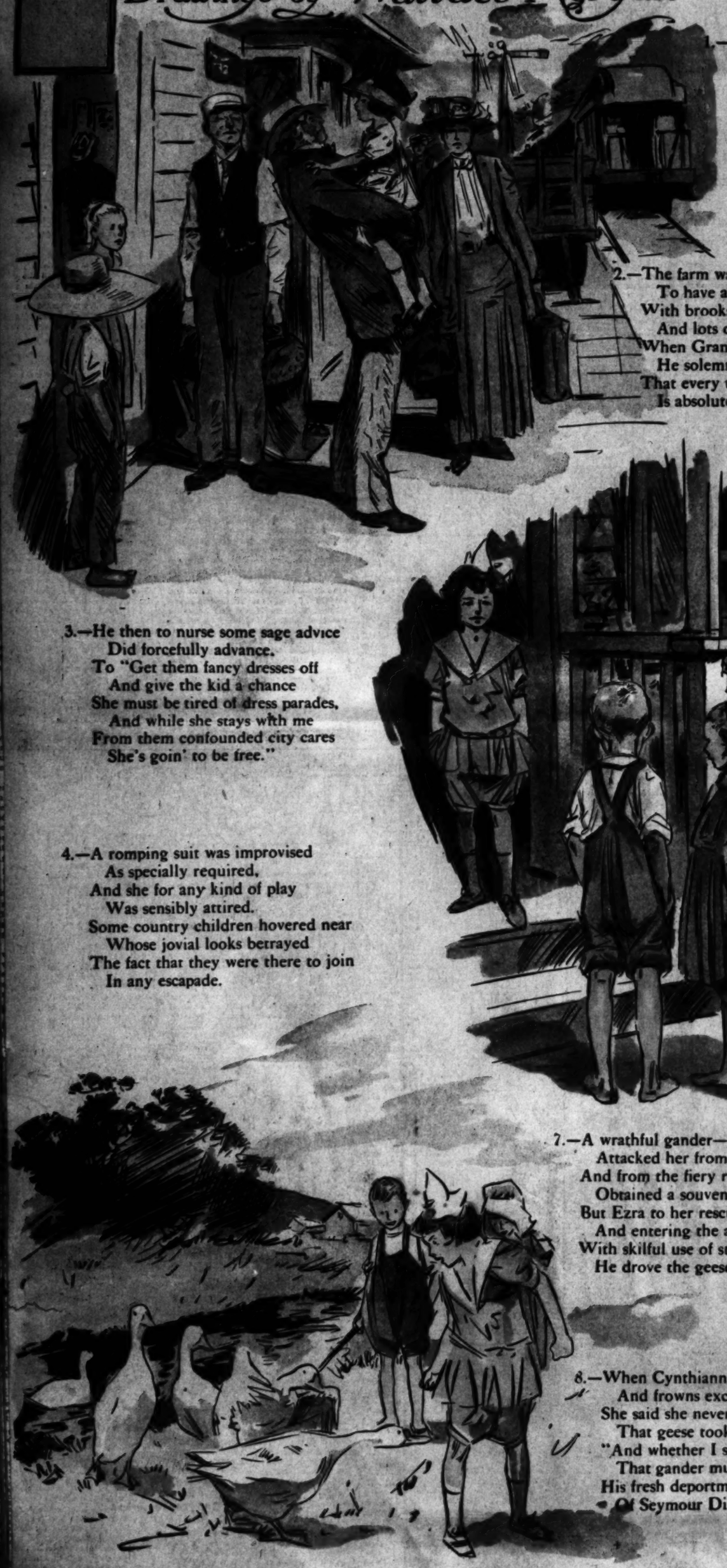
In the Dining

IT is not [illegible]
[illegible]
[illegible]
[

CYNTHIANNA BLYTHE

Drawings by Wallace Morgan ~ Verses by Harry Grant Dart.

(COPYRIGHT, 1910, BY THE NEW YORK HERALD CO.)
All Rights Reserved.



1.—Perhaps our Cynthia wasn't pleased
To hear her mama say,
That they to Grandpa on his farm
A visit were to pay.
"I'm glad," she said, "to get away
From all these little prigs,
I'll gladly trade their company
For lambs, and even pigs."

2.—The farm was just the spot on which
To have a jolly time,
With brooks to fish in, cows to milk
And lots of trees to climb.
When Grandpa meets her at the train
He solemnly avers
That every thing upon the place
Is absolutely hers.

3.—He then to nurse some sage advice
Did forcefully advance.
To "Get them fancy dresses off
And give the kid a chance
She must be tired of dress parades,
And while she stays with me
From them confounded city cares
She's goin' to be free."

4.—A romping suit was improvised
As specially required,
And she for any kind of play
Was sensibly attired.
Some country children hovered near
Whose jovial looks betrayed
The fact that they were there to join
In any escapade.

5.—To mingle with this rugged group
She gladly condescends.
Two minutes' time sufficed to make
Them all devoted friends.
Then little Ann Jermima Jones
And Ezra Jimpsonweed
Said they could show her pretty geese
That she might like to feed

6.—When nurse for Cynthianna made
That romping suit of red
'Twould have been better had she used
Some other tint instead,
For when the geese get sight of her
They angrily object
To taking food from any one
So brilliantly bedecked.

7.—A wrathful gander—wise in war—
Attacked her from the rear,
And from the fiery romping suit
Obtained a souvenir.
But Ezra to her rescue came,
And entering the affray,
With skilful use of sticks and stones
He drove the geese away.

8.—When Cynthianna's tears were dried
And frowns exchanged for smiles
She said she never knew before
That geese took note of styles.
"And whether I shall ever like
That gander much depends.
His fresh deportment makes me think
Of Seymour Dividends."

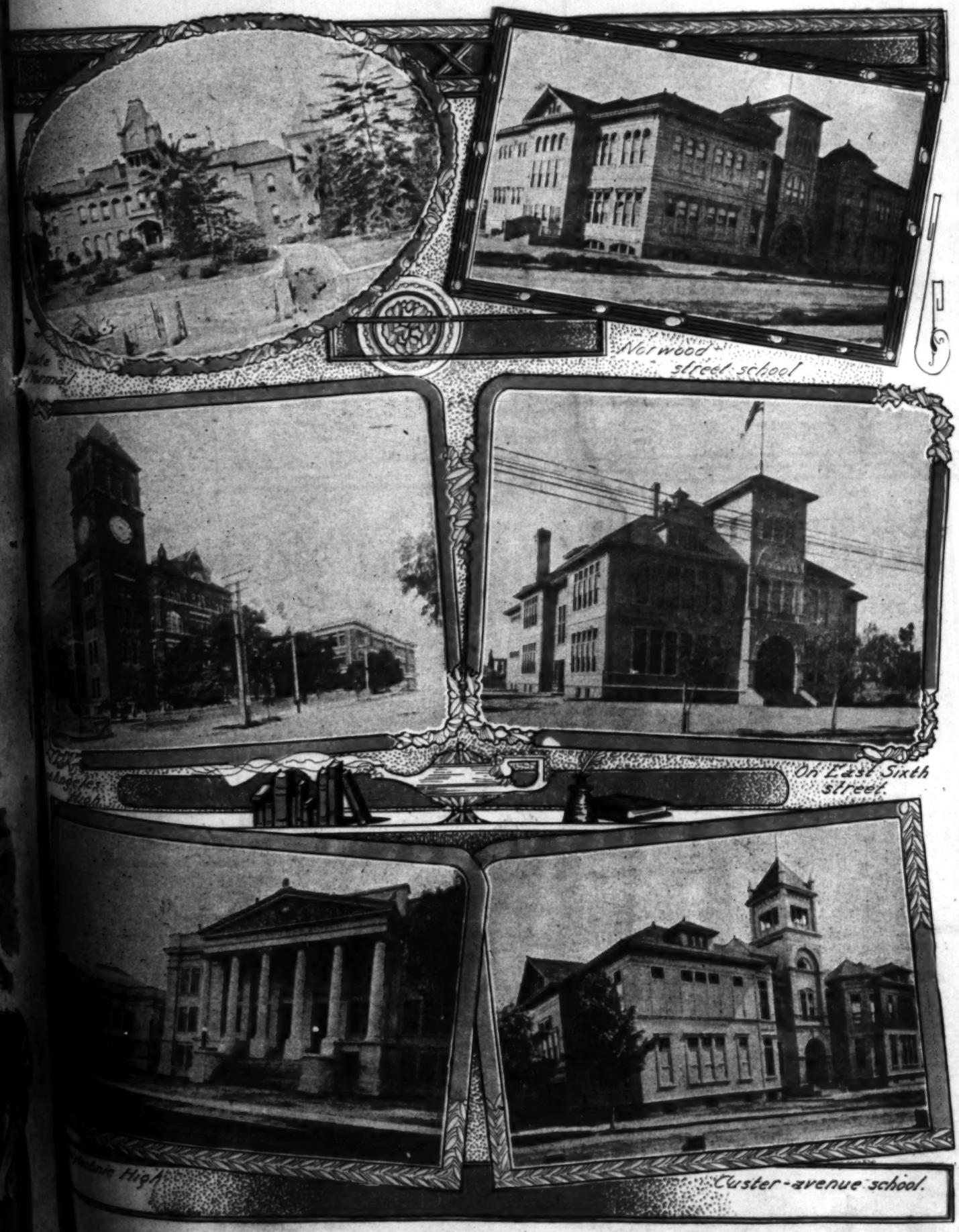


Special Educational Section

Los Angeles Times Magazine

SCHOOLS { PUBLIC AND PRIVATE. AUGUST 15, 1909. FIVE CENTS

SOME OF THE PUBLIC SCHOOL BUILDINGS OF LOS ANGELES.



Fine Specimens of Educational Architecture.

Harvard School For Boys (Military

BOARDING AND DAY PUPILS



Special Orders. No. 137.

WAR DEPARTMENT. Washington, June 15, 1909.

EXTRACT.

* * *

17. By direction of the President, under the provisions of the act of Congress approved November 3, 1893, 1st Lieutenant Samuel V. McClure, United States Army, retired, upon his own application is detailed as professor of military science and tactics at the Harvard School, Los Angeles, California, and will report in person to the head master of the school for duty accordingly. [1461841, A.G.O.]

* * *

By order of the Secretary of War.

J. FRANKLIN BELL,
Major General, Chief of Staff.

Official:
HENRY P. McCAIN,
Adjutant General.

(OFFICIAL SEAL)

Fits for College and Business. Fine Buildings. Fourteen Masters. Chemical Laboratories. Machine Shops for Manual Training. Ten-acre Campus. Tennis Courts. Quarter-mile Track and 220-yard Straight-away. Two Gymnasiums. Gallery Track. Hot and Cold Shower Baths. Indoor Rifle Range. U. S. Officer detailed by the Secretary of War.

Send for Illustrated Catalogue.

Princ. Grenville C. Emery, Litt. D., Late Master in the Boston Latin School. Avenue, Los Angeles, Cal.

Keller Piano, Voice and Normal Schoo

Consultation on Technique Pupils Carefully Trained for Public or Private Ca



Eva Keller, Principal

(Los Angeles Times of Aug. 21, 1907.)

"Under Mrs. Keller's instruction many beautiful voices have been brought to a degree of perfection that reflect great credit upon her particular methods."

Mrs. Keller has assistants in all branches and personally overlooks the work of teachers with her. Diplomas are given to pupils completing the regular course.

Phones: Home 52654
Main 769

Piano

It has been said by noted critics that Eva Keller is *one of our best and most qualified* [illegible] *in voice and piano.* Her great success as a teacher of piano is attributable to her peculiar [illegible] and her rendering of that instrument in its most technical phase.

How to teach was Mrs. Keller's earliest wish, and with this thought uppermost [illegible] under the best masters in America and Europe.

Many young ladies and gentlemen are today reaping a handsome remuneration for [illegible] labors as teacher of piano and voice who owe their success to the strong, thorough and [illegible] foundation acquired under the instruction of Mrs. Eva Keller.

Mrs. Eva Keller possesses most unusually the gift of the *Natural Teacher. Enthusiasm and faithful* application on the part of the pupil in either *Piano or Voice* studies is [illegible] necessary to bring out and perfect the musical qualities. This Mrs. Keller is especially [illegible] bring about whatever the environment of the student may be.

To the *Older Pupil* whose hands and muscles are matured, Mrs. Eva Keller gives [illegible] attention with an original course of instruction peculiarly adapted to those who neglected *Piano* studies in earlier years.

Voice Culture

Voice Building—Tone Placing and *Quality.* These three elements serve as the Power [illegible] Trinity in the development of the human *Voice.* Mrs. Eva Keller has mastered this [illegible]

No system of *Voice Culture* can equal that of Mrs. Keller's in bringing forth the [illegible] and allowing the *Tone* to pass out through *Vocal Chords by Correct Breath Control.*

Greatly to the credit of Mrs. Keller and her system of *Voice Culture,* ordinary [illegible] been brought to a degree of beauty and perfection. Mrs. Keller's standing and [illegible] nition as an Instructor furnishes the most corroborative substantiation of the above [illegible] greatly to the credit of her original and particular methods.

A Kindergarten Department is also in connection with this school.

For Terms and Printed Matter Address Mrs. Eva Keller, 1130 West Seventh St.
Los Angeles, California

SPECIAL MAGAZINE S
DEVOTED TO THE SCHO

is special section of The Times Illu Magazine is devoted to an expositi educational advantages of Los Angel California.

ration is paid to the various educ musical, art, commercial and genera schools and the private schools and educators who are promoting the g is sheet contains 24 pages and is regular Sunday edition of The Time

Los Angeles Sunday Ti
MAGAZINE

CONTENTS

ic School Buildings (Illustrations)...
torial ...
ic School System in Los Angeles...
Study of Music and Art...
ness Education ...
C.—Fine Arts, Music, Oratory...
College Women ...
dsome Home of Art...
ews of Some of Our Private Schools...
Women in the Second Row...
rn Colleges ...
rtunities for Art Education...
fornia History ...
n Starts School ...
ol Advertising ...

THE ATHENS OF AMERIC

at is Los Angeles. This is rapidly b e leading educational centers of the will be in time the leading one of all t That is a strong statement, but it wi t is no long period of years. The sam made Athens the intellectual cradle of ding the Christian era exist here and t the same results. There is a simil , sunny, bright, stimulating thought a ness of mind and cheerfulness of s y health of all is bettered by living he e is true of the mind. Invalids come to cuperate, and those born or raised ger in body and mind than those rais rable climes.

ere is like scenery to inspire the artis old poetic mountains' inspiration breathe t, and they were less lofty, less beau e in the evening sun, less wonderful in shade, than ours. There was the Aegean iad smiles" of its waves which set Home here we have the "league-long rollers o that break on our shores.

influence is already at work. Besides school system, Los Angeles has specia classes, of all grades, for all intellectual including special courses in arts as wel courses for broader culture. These range rgarten to the full university, and t ped with fine buildings, ample libraries, of teachers, specialists in all branches r girl may pick among these institutions nd take a course including classical la mathematics, any or all the modern n languages, history and general literat branch will be professors of the highest the ripest scholarship. With the library ries, collections of specimens, and ev ile to pursue a subject to the utmost lim strate any subject. After the regular c ted there are special schools to take h a course in law or medicine, or through te course in any study selected.

e purpose be specialized study, schools a s, too, whether it be painting in water co echanical drawing, or music, from a in this art to a special one in the use instrument. As to training in business c y in the country has more or better kind.

of the Christian churches maintain schools education of youth, some conducting educa tions of the most varied kind, from kinder versity, and in these all the arts are t national lines are obliterated in some c , and careful religious teaching is given in c respect few cities in the world afford so w for choosing whatever school may be de ired school is thought to be the best, it where the co-ed may dispute for honors with other. If it is thought that a separate s ols is the thing, that is also easily found. these schools are good is proved by the dents at them. Few young people go away Angeles to obtain educational advantages, bu ntrary, many come from near and far to e portunities offered in our institutions of learn families come here from various parts, into Mexico, and establish homes in order

SPECIAL MAGAZINE SECTION.

DEVOTED TO THE SCHOOLS.

This special section of The Times Illustrated Weekly Magazine is devoted to an exposition of the great educational advantages of Los Angeles and Southern California.

Attention is paid to the various educational lines—technical, art, commercial and general, to the public schools and the private schools and to some of the educators who are promoting the good cause.

This sheet contains 24 pages and is a part of the regular Sunday edition of The Times.

Los Angeles Sunday Times

MAGAZINE

CONTENTS

School Buildings (Illustrations)..... 1
..... 3
School System in Los Angeles.....4-8
Study of Music and Art..... 8
Education 10
Fine Arts, Music, Oratory..... 10
College Women 14
Fine Home of Art..... 16
Some of Our Private Schools..... 17
Pupils in the Second Row..... 18
Colleges 19
Studies for Art Education..... 20
Church History 21
Boys' School 22
Advertising 2-24

THE ATHENS OF AMERICA.

Los Angeles. This is rapidly becoming one of the leading educational centers of the continent and in time the leading one of all in the whole world. That is a strong statement, but it will be proven within a long period of years. The same influences which made Athens the intellectual cradle of the century preceding the Christian era exist here and will bring similar results. There is a similar climate, clear, bright, stimulating thought and creating clearness of mind and cheerfulness of spirit. The physical health of all is bettered by living here, and the mental tone of the mind. Invalids come to this place for treatments, and those born or raised here are stronger in body and mind than those raised in less favorable climes.

There is like scenery to inspire the artistic spirit. The "old poetic mountains' inspiration breathed around" Athens, and they were less lofty, less beautiful, less glorious in the evening sun, less wonderful in their light and shade, than ours. There was the Aegean with the "myriad smiles" of its waves which set Homer singing, and here we have the "league-long rollers of the Pacific" break on our shores.

Civilization is already at work. Besides a great school system, Los Angeles has special schools of choice, of all grades, for all intellectual development, including special courses in arts as well as general for the broader culture. These range from the kindergarten to the full university, and they are equipped with fine buildings, ample libraries, complete sets of teachers, specialists in all branches of study. Any girl may pick among these institutions of learning and take a course including classical languages, mathematics, any or all the modern sciences, modern language, history and general literature. In each branch will be professors of the highest attainments in the finest scholarship. With the library go laboratories, collections of specimens, and everything else to pursue a subject to the utmost limits and broaden any subject. After the regular course is finished there are special schools to take pupils through a course in law or medicine, or through a post-graduate course in any study selected.

For those who purpose be specialized study, schools are here for every, whether it be painting in water colors or in oils, mechanical drawing, or music, from a general knowledge of this art to a special one in the use of any musical instrument. As to training in business courses, no city in the country has more or better schools than this.

Many of the Christian churches maintain schools here for the education of youth, some conducting educational institutions of the most varied kind, from kindergarten to university, and in these all the arts are taught. Sectarian lines are obliterated in some of our schools, and careful religious teaching is given in others. Few cities in the world afford so wide a range for choosing whatever school may be desired. Whatever school is thought to be the best, it is at hand. The up-to-date may dispute for honors with her sister. If it is thought that a separate school is the thing, that is also easily found.

That these schools are good is proved by the large number of pupils in them. Few young people go away from home to obtain educational advantages, but on the contrary many come from near and far to enjoy the opportunities offered in our institutions of learning. Students come here from various parts, even from the East, and establish homes in order that the boys and girls may have good schools, general and special, to attend.

This is a progressive community, and in nothing more so than in education. The schools of the city and those near by never stand still. Additions of various kinds are made to the facilities all the time in order to keep them in all respects up to the highest mark.

Last, there are to consider the advantages of a social nature to be found here. The people of this city and of those around are highly cultivated and refined. The moral atmosphere is pure, and the religious privileges not excelled in the country. Churches of all shades of doctrine abound, and they are presided over by able, devoted ministers, many of them preachers of the widest reputation. The home atmosphere here is pure, and the young people enjoy unsurpassed opportunities for social intercourse, affording enjoyment for the moment, and giving a polish to the manners that make those so brought up, welcome in social circles all the rest of their lives.

OUR BOYS AND GIRLS.

The teachers in the public and private schools of Los Angeles and throughout all Southern California have not as many complex human problems to solve as have the teachers in the educational institutions of the East. The reason of this is that what is known as the "foreign element" does not figure here to an appreciable extent. Our boys and girls are almost entirely American.

Doubless the climatic conditions that prevail in California have also a great influence on the characters of our boys and girls. This is an open-air country. No one is shut in. Even in winter the windows of a schoolroom are kept wide open. Thus the physical bodies of our children are not exasperated by the confinement which seems unavoidable in those portions of our common country where severe climatic conditions prevail during nearly the whole of the school term.

The bulk of the men and women who constitute the population of California were born and reared in the East, and they can remember vividly their experiences at school, back yonder, when they were youngsters. They can remember the heavy snowfalls, when it was necessary for teams to open up pathways to the little red schoolhouses. They can remember the bitter cold winter days when the big boys in the schools spent nearly their whole time keeping the stoves going with wood or coal so that the little folk would not suffer. Windows and doors were shut tight. As a consequence the children became nervous and "cranky." The switch was a great deal in evidence, those days. We are glad to be informed, however, that corporal punishment has now been quite abolished, even in the East.

There can be no doubt that the school boys and girls of California are far less troubled with "nerves" than are the children of less favored climes. They have more opportunities for physical exercise, and that results in keeping them in good health. The teacher, of course, has less trouble with a healthy child than with one who is a bundle of nervous distractions.

Taking them at any point of view, we believe that our boys and girls are the most amenable school attendants in America. Clear-eyed and clean-limbed, they are destined to become a race of which the nation may well be proud and from which it will receive great comfort.

We are also proud of the fact that our boys and girls are impregnated not only with a desire to acquire learning, but that they are far better-behaved than are the youngsters of many another place. What is known as the city "hoodlum" is rarely seen in Los Angeles. As sons and daughters of well-to-do and God-fearing American parents, our boys and girls are well-behaved from instinct. They are respectful to the old and kindly to the weak and helpless. It may be that the old Spanish sense of chivalry and a heritage of good manners from the same source has an influence here, also. At any rate, our young people are singularly free from objectionable conduct.

Altogether, we are extremely proud of our boys and girls. We believe that, as generation after generation passes, there will spring up in this favored part of America an almost ideal race, which will be strong in mind and body and great in soul—a race that will more nearly than ever before reflect the design of the All Wise Creator.

COMMON SCHOOLS OF CALIFORNIA.

BY WALTER J. BALLARD.

A fact of quite significant interest to California is made known in the 1908 report of Dr. Elmer Ellsworth Brown, United States Commissioner of Education. It is that of the 382,451 young people of school age (5 to 18 years) in 1907, 335,645 were enrolled in the common schools of the State.

The enrollment has grown as follows:

School year.	Enrollment.
1870-71	91,332
1879-80	158,765
1889-90	221,756
1899-1900	269,736
1906-7	335,645

The 1906-7 enrollment consisted of:

Boys	171,756
Girls	163,889
Total	335,645

The percentages of enrollment to school population have been:

School year.	Per cent. of enrollment.
1870-71	63.63
1879-80	73.37
1899-90	77.38
1899-1900	79.56
1906-7	87.76

These percentage figures show gratifying progress in the State, educationally.

The per cent. of the total population of the State enrolled in the common schools rose from 15.61 in 1870-71, to 20.04 in 1906-7.

The record of average daily attendance is:

1870-71	64.286
1879-80	100.996
1889-90	146.589
1899-1900	197.395
1906-7	247.880

In this period the average number of days the schools were kept during the year increased from 123 to 171, giving, in 1906-7, an aggregate of 42,387,480 days' attendance. The average number of days attended by each pupil in that year was 126.3.

In 1906-7 the teachers numbered 9,714, of whom 8,439 were women and 1275 men. The average monthly salary of the men is $112.04, and of the women, $76.06, making a general average of $80.54.

The number of schoolhouses in 1906-7 was 3868, and the value of all school property totaled $36,680,310. Both of these items are larger now.

In addition, 37,226 pupils were enrolled in the private schools of the State, making a total public and private school enrollment of 372,871, out of the total school population of 382,451.

The year's total school revenue (excluding balances on hand and proceeds of bond sales) was $10,913,730, derived from:

Local taxes	$ 6,020,156
State taxes	4,300,379
From other sources	593,195
Total	$10,913,730

besides the income from $5,314,050 permanent school funds.

The total school expenditure for the year, exclusive of payments on bonds, was $12,218,705, of which large sum, $7,422,575 went, and properly so, to pay teachers' and superintendents' salaries.

California's expenditure of more than a million dollars a month ($49.29 per pupil per year) is really California's best investment.

THE FIRST SCHOOL DAY.

The bells rang out their wild alarms,
One morning sweet and cool,
And then they scrubbed his wee brown arms
And sent him off to school.
They robed the wee brown legs of him,
They shod his bare, brown feet,
And sent him with his bright eyes dim,
The vague, dread task to meet.

The squirrel on the old fence rail
Looked sad when he passed by,
And signaled with his bushy tail
The bee and butterfly.
He wandered o'er the dimpled stream,
That wept its tears of mists,
To see him pass from lands o' dreams
With gyves upon his wrists.

Many a lingering look he turned
Upon the fearsome road,
And hot his heart within him burned
Beneath the cruel goad;
And when he turned and saw her there—
His mother at the gate—
He wrestled with his first despair,
And railed his first at fate.

Well it was for his grand emprise
That sped by mire and moat,
He could not see his mother's eyes
Or hear her sobbing throat;
He could but hear her cheery calls,
And see the proud, high glance,
That bade him storm the foeman's walls
With shield and lifted lance.

He left, at last, his native street,
To brave strange fields and new,
The surging, alien crowds to meet
Where friends were all too few;
He bravely passed with sturdy tread,
Nor quailed at shout and din,
And lifted high his sunny head
When closed his dungeon in.

O little boy, with heart care-free,
O little bare, brown feet,
That wandered with the bird and bee
On mornings cool and sweet,
Rough is the path you now must dare
O'er valley, plain and hill,
But then, as now, while on you fare,
May God be with you still.

JOHN S. M'GROARTY.

German Universities.

The number of students at the German universities continues to increase. There were 51,700 martriculated students this year, compared with 47,799 last summer. Of these 25,638 attended the Prussian universities. The chief increase took place in philology, medicine, natural science and especially in dentistry. There were 11,657 law students, 9642 in medicine, 13,911 in philology and history, and 7385 in mathematics and natural science. Berlin, as usual, heads the list, with 7194. There were at Leipzig 4581; at Bonn, 3801; Freiburg, 2760; Breslau, 2347; Halle, 2310; Gottingen, 2239; Heidelberg, 2171; Marburg, 2134; Tubingen, 1921; Jena, 1606; Munich, 1547, and Wurzburg, 1369.—[London Athenaeum.

allace Morgan ~ Verses by Harry Grant Dart.

(COPYRIGHT, 1909, BY THE NEW YORK HERALD CO. All Rights Reserved.

L.—Perhaps our Cynthia wasn't pleased

The Public School System of Los Angeles.

PUPILS AND TEACHERS.

How the City Schools Will Be Opened Next Month.

ON THE morning of September 13, in this Queen City of Southern California, an army of more than 40,000 students will move from all parts of Los Angeles to the eighty-five school buildings, where 1164 teachers will stand ready to meet them. The school year of 1909-10 will have begun.

The remarkable number of institutions, pupils and instructors in this city make of the event one of great importance. In order that this date may be well defined in the mind of the public, the Board of Education has decided that the opening of the public schools will hereafter always take place on the Monday nearest to September 10. This year it will fall upon the 13th, and at 8 o'clock in the morning of that day, the enrollment of the student body will begin. No ceremonials will be observed, and the work will proceed as quietly and quickly as circumstances will permit.

Of the vast army of 40,000 students, about 35,000 will be comprised in the classes of the first eight years, to be instructed in the kindergarten, primary and grammar schools. The balance of approximately 5000 will frequent the High Schools. The probable attendance of the night schools will be in the neighborhood of 500 for the elementaries and of 1500 for the High Schools. Their number is comprised in the total of 40,000. While this last figure represents a tolerably correct estimate of the initial enrollment, it will in all probability be greatly augmented during the school year, especially in the months of February and March. At that time, the army of students may be swelled to some 50,000, and the force of instructors proportionately increased.

THE STUDENTS' QUARTERS.

There are at present in the city eighty-four school buildings, of which four, however, are classed as temporary structures. They are: The Fifty-first-street school, the Fifty-second-street school, the Sixty-eighth-street school and the Marengo-street school.

Another similar building at East Sixty-sixth and Main streets, known as the Sixty-sixth-street school, will be ready for occupancy on the opening date of the school year, September 13. Of the eighty permanent structures, four are High Schools, known, respectively, as the Los Angeles High School, Polytechnic High School, Gardena High School and Olive-street school. The last-named was opened to students in February, 1909. The other buildings are kindergarten, primary, grammar and evening schools.

The problem which the school board is constantly facing is to give accommodation and instruction to every pupil that applies for them, whether in the elementary or in the High Schools. If the total enrollment were not in excess of 40,000, the solution would be achieved by erecting buildings, or frame annexes to the main schoolhouses. This course was followed during the past year, 1908-09, when additional quarters were added to the Vernon-avenue school, the Fourteenth-sreet school, the San Pedro-street school and the Hooper-street school. But these provisions could not prevent overcrowding, nor avoid a diminished efficiency in the instruction of the classes. During that year the maximum enrollment was 43,716 for the elementary and 4711 for the High Schools, including the attendance at the night institutions. The overflow, which worked hardships upon the system in general, was about 800 for the lower grades, and perhaps 300 for the High Schools. These were cared for in the manner stated, and caused much dissatisfaction. From present indications, it appears that during the coming year the overflow in the High Schools will easily exceed 400, and while no estimate can be formed upon that in the elementaries, it will undoubtedly be much superior to last year's. According to the school officials, the same adverse conditions already experienced will be renewed when the work of instruction begins again. All through the Ninth and Sixth wards the congestion will be great. The Cornwell-street, the Bridge-street and the Euclid-avenue schools are expecting to be overcrowded, although provided with temporary extra quarters. The institutions in the southeast sections will suffer likewise, despite their annexes.

NONE TURNED AWAY.

In all probability many families will send their sons and daughters to private institutions, as was the case last year, and if this movement takes place to any considerable extent it will bring about some relief. However, the school board officials affirm that no applicant who desires to frequent the schools and receive instruction will be turned away, and that, should the situation warrant it, some of the pupils will be put on half-day time in order to make room for others.

With regard to the night schools, the expected increase over the attendance of last year will be cared for by making use of the day schools' quarters, by which system it is proposed to avoid any crush.

Actual relief can only be obtained, it is said, through the erection of new permanent buildings, and for this purpose large sums of money will be necessary.

NEW BUILDINGS PLANNED.

Plans have been made for the following definite projects:

(1.) The erection of a modern manual training High School, to be located, probably, in the south section of the city.

(2.) The enlargement and completion of the Gardena High School.

(3.) The building of an addition to the Polytechnic High School.

This will be accomplished with the High School portion of the bonds. The money obtained form the elementary school bonds is to be devoted to the construction of new grammar schools, according as their need is made manifest.

Citizens of the southwest, southeast and northeast sections of Los Angeles are clamoring, according to the Board of Education, for school facilities, .and it is affirmed their demands will receive attention immediately following the legalization of the school bonds. A school building in the northeast part would relieve the Cornwell-street school, and it is also planned to form a new district there. An institution at Sixteenth and Arlington streets is considered indispensable.

TEACHERS EMPLOYED.

The erection of new buildings is not the only consequence of the increased number of students. Proportionately to the enrollment, the force of teachers must also be augmented. The precise number to be employed the coming year cannot be determined until September 1, whn the board will convene, but the following figures are believed to be what the circumstances will require. (The number employed last year is noted for comparison:)

	1908-09.	1907-08.
Kindergarten	110	106
Increase, none.		
	1908-09.	1907-08.
Special teachers	14	14
Increase, none.		
	1908-09.	1907-08.
Primary and grammar	807	840
Increase, 30.		
	1908-09.	1907-08.
High School	170	161
Increase, 9.		

The number of primary and grammar school teachers includes those of the deaf and dumb, of the cooking and of the evening elementary schools, and also the principals, of whom there is one to each institution. Last year the evening High School teachers numbered eleven, while this year an increase to fifteen is foreseen. Some of these, however also teach in the day schools.

Whether or not the bond issue is made legal by the courts, the increased number of teachers will be maintained. The schedule of salaries for the previous two years will be readopted, the maximum for the elementaries remaining at $984 and that of the High Schools at $1500. If the number of pupils increases during the year to such a degree as to require a further augmentation in the force of teachers, this will at once be made.

FINANCIAL SITUATION.

At the beginning of the last school year, the High School department had a credit balance of $14,499.93, and the lower grades a balance of $262,565.96. The total income during the year ending June 30, 1909, for the High Schools was $237,276.85, and for the lower grades it amounted to $1,236,518.91.

The total expenses for the High Schools, not including money paid for sites, buildings and furniture, for the same year were $254,105. The total expenses for the elementaries, excluding the same items as for the high grades, were $1,017,766.

The valuations of the buildings and sites for the last two years are as follows:

1907-08—Value of school buildings and furniture, $2,254,287.

1907-08—Value of school grounds, $2,427,100.

1908-09—Value of elementary school properties, including libraries and general apparatus, $4,058,839.

1908-09—Value of High School properties, including same items as with elementary schools, $839,590.

The liabilities for the school year ending June 30, 1909, amount to $200,000, approximately.

The average number of pupils to each teacher in charge of a class-room was, on average daily attendance, 33; on enrollment, 46.

The average cost per pupil on current expenses was, on attendance, $42.75; on enrollment, $30.32. The average cost in the kindergarten was $21.59; in primary and grammar grades, $29.23; in the High School department, $63.99. The average cost per capita for school purposes was $5.38. In the opinion of the school officials, when the figures corresponding to the above for the school year ending last June are compiled, it will be found that their average has been increased. This, it is believed, will be especially noticeable in the cost per capita.

It is the object of this city to have many moderate-sized schools, rather than a few large ones, and this entails the employment of an unusual number of principals. The extension of the special work, as of the kindergarten, to every part of the city, and to include every child, the introduction of medical inspection, the extension of several kinds of manual work to every grade, the establishment of ungraded rooms and truancy schools, with small numbers of pupils, all contribute to swell the expenses of the school system. Still, it is shown that the current expenses of this department are lower than other cities of its size, the average cost per capita for school purposes in thirteen of the most important cities in the United States being about $5.87. During the year 1907-08 the total cost of schools per capita of pupils in average attendance, including cost of building, a 20 per cent. increase in the salaries of the teachers, and other expenses, was $51.10.

The United States Commissioner of Education gives the following figures as the average cost per pupil in average attendance:

New York State	$51.10
Montana	49.40
Nevada	72.15
California	49.29

These figures were published three years ago, and are officially reported to be lower than those to be compiled on last year's reports.

The total cost per capita of pupils in average attendance in cities containing over 8000 inhabitants for the year 1906-07 was reported from the same [illegible] being:

In the States of the North Atlantic division.....
In the States of the western division.....

HEALTH.

The health of the scholars is carefully watched. An innovation introduced two years ago was the medical inspection of all the children, which is chiefly confined to five points, namely, the condition of the eyes, ears, hearing, breathing, heart action and teeth.

Strong efforts are being and will be made to bring this department into a state of high efficiency. It is proposed not only to increase the number of physicians, but also to engage the services of teachers of physical training in the elementary schools. The division of the entire district into four districts is advocated, with a large playground at the center of each.

Crowding of the ungraded rooms is injurious to the health of the students, and it is considered advisable that the average number of twenty-four or more participants recently maintained be reduced to about eighteen. The value of trade schools is looked upon as of such importance that immediately upon the successful opening of one of them, it is proposed to build more.

Intermediate schools are demanded as relief, and could be established in the downtown district schools, which must eventually be closed for pupils in those sections.

A careful investigation into the matter of the [illegible] of the elementary courses to less than eight years brought about a resolution to indorse a seven-year elementary course. An important feature which is determined to adhere to is that, in all the grammar schools, a large auditorium will be provided.

ALL THE SCHOOLS.

Below is given a list of all the schools under the control of the City Board of Education:

1—Eagle Rock-avenue site.

2—Fifty-fourth-avenue site.

3—Loreto-street site, Loreto street and [illegible] avenue.

4—Thirty-fifth-avenue site, Thirty-fifth and North Griffin avenue.

5—Twenty-first-avenue site, Twenty-first and Pasadena avenue.

6—Twenty-third-avenue site, Twenty-third and Pasadena avenue.

7—Prichard-street site, Prichard and First.

8—Gates-street site, Gates street, near Daly.

9—Griffin-avenue site, Griffin, near Daly and Cornwell street.

10—Marengo Heights site, corner Griffin and Cornwell street.

11—Nineteenth-avenue site, at Nineteenth and [illegible] avenues.

12—Solano-avenue site, Solano avenue, [illegible] street.

13—Castelar-street site, Castelar and College.

14—California-street site, California, near Daly.

15—Alpine-street site, Alpine and Castelar.

16—Custer-avenue site, Custer avenue and [illegible] street.

17—Temple-street site, Temple, near Edgeware.

18—Grafton-street site, Grafton street, [illegible] Shore avenue. Truant school.

19—Logan-street site, Logan and Manitou.

20—Edendale-street site, near Alessandro.

21—Micheltoreno-street site, Micheltoreno and Sunset boulevard.

22—Casco-street site, Casco and Temple.

23—Alvarado-street site, Alvarado and [illegible] No school building.

24—Union-avenue site, Union avenue, [illegible] Second.

25—Fremont-avenue site, Fremont avenue and Second street.

26—Olive-street site, Olive street, near [illegible]

27—Spring-street site, Spring street, [illegible] school building.

28—Grand-avenue site, Grand avenue, near [illegible]

629—Cambria-street site, Cambria street, [illegible] lencia.

30—Hoover-street site, Hoover street, [illegible]

31—Hobart-boulevard site, Hobart [illegible] Tenth street.

32—Tenth-street site, Tenth street, [illegible] street.

33—Berendo-street site, Berendo street, [illegible]

34—Sentous-street site, Sentous street, [illegible]

35—Sixteenth-street site, Sixteenth street, [illegible] street.

36—Seventeenth-street site, Seventeenth and Georgia.

37—Norwood-street site, Norwood [illegible] Twenty-first.

38—Magnolia-avenue site, Magnolia [illegible] Seventeenth.

39—Washington-street site, Washington [illegible] Budlong avenue.

40—Twenty-fourth-street site, Twenty-fourth near Western avenue.

41—Thirty-sixth-street site, Thirty-sixth [illegible] tween Western avenue and Budlong avenue.

42—Vermont-avenue site, Vermont [illegible] Dana street.

(CONTINUED ON PAGE [illegible])

PER ANNUM $9.00
THE WEATHER.
REPORT.
Los Angeles
Los Ange
GROWTH
The Result of ...
Superior Service
YOUNG MEN
spite of the fact that we are qualify
ed students a year for various positi
obliged to advertise for candidates t
employers.
me people say that girls are usurping
ng men. The demand on us for the l
ve the contrary. Some concerns e
and there are many places where you
petition, if you apply with our recom
t the principal reason for the dema
men are being advanced to the big ro
nks are being depleted by promotio
must be filled. We are called u
Beginning salaries range from $50.0
, and advancement is rapid. Civil s
start at from $900 to $1200 a year.
s hard for your advancement as we d
Los Angeles Business College will c
tourists and colonists in positions as lo
of local young men remains insuffici
you "stake your claim" and get ready
the better "pay" you are likely to "st
COMMERCIAL DEPARTMENT
your penmanship needs improvement, if
arithmetic is not clear, if you are
ate in figuring. If you are not
; if you find it hard to compose a good
would like to have a command of correc
nglish, in speaking and writing, that w
a well-educated person and help you to
rse is for you.
ou are from the East and would like
nia names and places better, or to revi
geography; if you hope to qualify
mail or civil service; if you want to b
ial stenographer, clerk, bookkeeper or
e can help you in ways unequaled els
Angeles Business College has been do
rs, day and evening, for about twenty
Shrader's presidency.
his training you can specialize in a sing
ddably for weeks or months and be bus
you can learn the principles of several
under the instruction of men who hav
the "college of hard knocks" and "made
one reason why our graduates are suc
EVENING SCHOOL
ity Never Lacks Opportu
ng man, by means of a year's course
evening school, advanced from $12 a
$100 a month. A stenographer re
$10 a week studied book-keeping with
after six months, accepted a position
other company at $16 a week. An
ung lady, who had been on her feet
ne long hours every day, now sits at a
table desk in the office, and receives
her former salary. A Los Angeles
man took our accounting course for
ne, and now he keeps a much closer
on the work of his office assistants.
ask you a question. Out of the 365
of last year, how many did you spend
? How many hours did you deposit
Savings Bank of Self-Improvement?
you not like to save more of them in
ture?
know that there are twenty-four hours
day, work, rest and self-improvement
the ideal combination. A little time
business will secure you a business
dependence. Money will not buy it. It is largely
matter of the will. And this is where we
can help you. We assist your will. Let
us plan together.

Los Angeles Business College

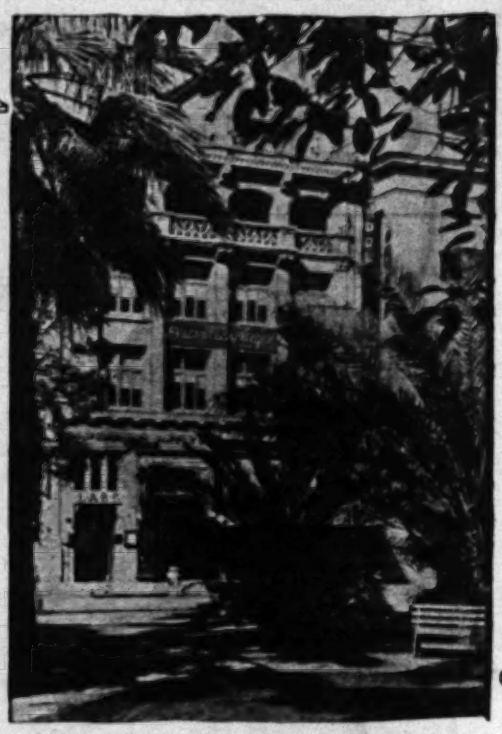
...417... W. Fifth Street

GROWTH

The Result of ... Superior Service

		Square Feet
1882	414 N. Main St.	600
1888	Temple and New High Sts.	1,100
1889	144 S. Main St.	3,600
1895	212 W. Third St.	6,000
1906	417 W. Fifth St.	17,000

FIFTH STREET-BY-THE--PARK.





...e of the fact that we are qualifying several ...udents a year for various positions, we are ...ged to advertise for candidates to accommo... employers.

...people say that girls are usurping the places ...n. The demand on us for the latter seems ...the contrary. Some concerns employ only ...d there are many places where you would have ...ition, if you apply with our recommendation. ...e principal reason for the demand is this: ...n are being advanced to the big roll top desk. ...ns are being depleted by promotion, and va... must be filled. We are called upon to fill ...beginning salaries range from $50.00 a month ...d advancement is rapid. Civil service po... start at from $900 to $1200 a year. If you will ...hard for your advancement as we do, you will ...

...Los Angeles Business College will continue to ...ish and colonists in positions as long as the ...d local young men remains insufficient. The ...ou "stake your claim" and get ready for oper... In letter "pay" you are likely to "strike."



...r penmanship needs improvement, if any part ...f arithmetic is not clear, if you are slow or ...rate in figuring, if you are not a good ...r if you find it hard to compose a good letter—...ould like to have a command of correct, every... English, in speaking and writing, that will mark ...u a well-educated person and help you to succeed, ...ere is for you.

...ou are from the East and would like to know ...ir names and places better, or to review your ...eography; if you hope to qualify for the ...ost or civil service; if you want to become a ...d stenographer, clerk, bookkeeper or business ...an help you in ways unequaled elsewhere. ...Angeles Business College has been doing this ...ork, day and evening, for about twenty years ...Shrader's presidency.

...In training you can specialize in a single busi... quickly for weeks or months and be busy every ...ou can learn the principles of several lines of ...under the instruction of men who have been ...the "college of hard knocks" and "made good." ...the reason why our graduates are successful.



...y Never Lacks Opportunity

...ning, by means of a year's course ...ng school, advanced from $12 a ...$18 a month. A stenographer re... a week, studied book-keeping with ...for six months, accepted a position ...ther company at $16 a week. An... boy, who had been on her feet ...long hours every day, now sits at a ...desk in the office, and receives ...larger salary. A Los Angeles ...took our accounting course for ...and now he keeps a much closer ...the work of his office assistants.

...ask you a question. Out of the 365 ...of last year, how many did you spend ...how many hours did you deposit ...Bank of Self-Improvement? ...not like to save more of them in ...

...Now that there are twenty-four hours ...day, rest and self-improvement ...and recreation. A little time ...wisely will secure you a business ...success will not buy it. It is largely ...of the will. And this is where we ...can assist your will. Let ...today.



E. R. Shrader, A.M., Ph.D.

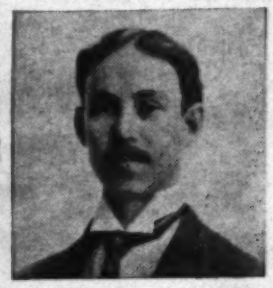
Successively:
Farmer;
Soldier;
Public School Teacher;
College Instructor;
Supt. of Schools;
University Professor;
Business College President.
Total experience, forty years.

"Dr. Shrader, the president, I have known as a successful teacher for twenty-five years. He is a wide-awake, thorough-going, successful man. Withal, he is a reliable Christian gentleman.

"Young men and women seeking a business education cannot do better than to enter the Los Angeles Business College."

(Signed) W. S. MATTHEW,
Ex-Dean of the University of Southern California.

C. Weston Clark, B.S.



Successively:
University Graduate, California;
Clerk and Correspondent;
Electrical Engineer;
Traveling Salesman;
Systematizer;
Business College Secretary.
Total experience 12 years.
"Mr. Clark may be trusted for any amount he will ask."
A. W. NAYLOR,
President First National Bank of Berkeley, Cal.



BUSINESS PRACTICE.



Would You Be

A more practical musician and artist;
A more successful physician and nurse;
A more resourceful writer and author;
A more influential leader;
A better teacher and superintendent;
A more capable business woman;
A more efficient home maker?

"Just like a woman," is often said of the fair customer after some unbusiness-like transaction on her part. You do not want to be criticized in that way. The Los Angeles business course will protect you from embarrassment, dependence, inefficiency and want.

About half of our students are young ladies. They come from families of refinement and common sense. They come to be with superior students, and to enjoy the instruction of superior teachers. They come to qualify for the best positions, and they are not disappointed.



In teaching Shorthand, our plan is to give you, first, a thorough knowledge of the principles. To increase your shorthand vocabulary, we give you a variety of work, and watch your notes carefully to see that you make correct outlines. We work for accuracy first, last and always.

The typewriting is arranged in regular periods. You learn the touch method, so that you can look away from the keys while writing. Our special service to you is the careful correcting of all papers.

Most stenographers are more or less deficient. Business men tell us this; also that the majority are inaccurate. We want you to graduate above criticism, and these are the reasons why we have strengthened our course at every point.

Your work includes correspondence, billing, tabulating, filing, duplicating, mimeographing, and a hundred practical office details—novel and interesting.

Briefly, this course will cultivate in you the habits of: (1) alertness, (2) accuracy, (3) system, (4) observation, (5) expression, (6) self-reliance and (7) action, which will be sources of satisfaction to yourself and to your associates as long as you live.



You want to know WHY Los Angeles Business College is the leading commercial school of the Southwest.

OLDEST—Established 1882. One management 19 years.
LARGEST—In number of square feet floor space per student.
FINEST—Building of stone and steel. Glass partitions. Solid oak finish.
SUPERIOR EQUIPMENT—Heavy oak furniture. Fifteen business practice offices.
MOST CONVENIENT—417 W. Fifth, adjoining Auditorium. 50 car lines within 3 blocks.
MOST BEAUTIFUL—Overlooking Central Park.
MOST HEALTHFUL—Quiet and sanitary. Large rooms, high ceilings.
MOST COMFORTABLE—Best heated and ventilated in Los Angeles.
MOST PRACTICAL—Conducted by business-trained men and women, not pedagogs.
MOST PERMANENT—Incorporated 1890. Average stay of teachers, 6 years.
MAXIMUM OF INSTRUCTION—Largest number of teachers per 100 students.
BEST INSTRUCTION—University-trained teachers. Average experience 12 years.
MOST ADVANCED—Courses in Commerce and expert work not given elsewhere.
BEST CLASS OF STUDENTS—Because we have no solicitors. No sensational advertising.
BEST ORDER—Sensible students, highest average age.
FAVORITE WITH PARENTS—On account of interested teachers.
MOST LOYAL GRADUATES—Because of promises fulfilled.
CHOICE OF BUSINESS MEN—Because of superior work.
BEST POSITIONS—Because of highest standards.
TO learn the SHRADER WAY is to be somebody an do something more than the ordinary average individual.

Los Angeles Business College,
417 W. Fifth St., Los Angeles.
Gentlemen:
Please send printed information to

.....
Address .....
Especially interested in.....

Cut Out and Mail Today.

The Brownsberger Commercial College



W. H. McCAULEY
Secretary, Office Manager, and Instructor in Arithmetic



CHARLES BENSON
Principal of Commercial Department, and Instructor in Commercial Branches



Mrs. Florida Brownsberger,
President and General Manager



R. E. WIATT
Principal of Shorthand Department, Instructor in Shorthand, Phonograph and Correspondence



G. W. CRAIG
Vice-President, Lecturer on Commercial

The Above Group Represents Five of the Fourteen Members of the Brownsberger Faculty

One of the most noted educational institutions in the Southwest is the Brownsberger Commercial College, located at No. 953-7 West Seventh street. This College was founded by Mrs. Florida Brownsberger in July, 1902. For three years previously Mrs. Brownsberger had conducted the largest shorthand school either in the city or State. The expert teaching and management of her shorthand school, and its phenomenal growth and singular success, created a demand on the part of the public for full commercial work under her supervision. Accordingly, the latter department was added in 1902. The animus and controlling principle of this College is for the moral uplift of its pupils, in connection with unusually sound and thorough business teaching and training. In harmony with this governing principle, Mrs. Brownsberger always has, and always intends, to keep her pupils a little removed from the business center, and surrounded with beautiful, attractive and refining environments. Her great home on West Seventh street has been adapted to the higher as well as the business needs of her students, and in this great institution is seen, in wonderful harmony, a unique combination of the best a modern, high-grade business college can offer, with the elevating, refining, satisfying conditions of a great home, in a setting of lawns, palms, vines, ers, recreation grounds and open where pupils are perfectly at home, contented and safe. Such a combination achievement is possible in our beautiful ern California, and appeals strongly thoughtful, discriminating parents and



Entrance to College.



Partial View of Commercial Hall—Seating Capacity 200.

people, as well as to those who have for studied under the usual conventional conditions of the schools, and who realize that restful mental atmosphere of Brownsberger is satisfying and helpful.

(CONTINUED ON NEXT PAGE)

ownsberger School Continued.]

Brownsberger Commercial College is the business college in Los Angeles by some still an investigation will reveal the fact of ognized leadership. This marked success in years is not due to advertising, for it has comparatively little in that direction. It is not it is the only school that does good teach- Los Angeles is distinctly and widely renowned unusually high-class business colleges, and college management of the Los Angeles is composed of educated, scholarly and con- men and women. The powerful hold that berger has upon the confidence and affection country is directly traceable, first, to the combination of effort for young people ex- in the above description, and second, to the ed combination of ability, expressed in its ment and faculty. Its president, office man- commercial department principal and short- department principals are individuals who, to their connection with the Brownsberger ercial College, were managers and presidents ored eastern colleges. Believing the gov- principles of Brownsberger to be far in ad- of those of the ordinary business college, they associated themselves together for their per- demonstration.

Florida Brownsberger, the president and , received her education in the Illinois State l School and Foxlake College of Wisconsin, was for some years engaged in teaching in high mal schools. Later, she was for some years in the Superior Court of Cook County, having her offices in Chicago until her re- to Los Angeles. Her remarkable work in this known to the public.

McCauley, the secretary of the corporation, manager of the school, after receiving his spent some of his earlier years teaching public schools of Kansas and Iowa. In 1892 vice-president of the Capital City Com- College at Des Moines, Iowa, which posi- for nine years, the last two years of however, he was the acting president. president of Four C's, as it is popu- , and remained the official head of that institution, one of the largest com- schools in the United States, until the 1908, when he came to Los Angeles to as- his present duties. Concerning Mr. McCau- while at Des Moines, we quote what men al fame have to say:





Interior View of the Shorthand Halls—seating capacity 250.

United States Senator Dolli- am familiar with the he accomplished ational lines while in I am sure that similar follow his efforts." Secretary of the Treas- H. Shaw: "I knew well while I was of Iowa. His work is successful."

Baker, president Iowa : "I have been ac- President McCau- than ten years. I the excellence of the Capital City College, that he has conducted, to the has come to his students and gradu- his efficiency as a manager and direc- an institution."

Wiatt, the principal of the Brownsberger School, after completing his prepara- work, including special training in Art College of Columbus, O., the Will- Business Institute, Rochester, N. Y., Shorthand School, Chicago, Ill., be- with the Western Iowa College at Iowa, with which well-known school for more than fifteen years, being for the last ten years of that time. A Wiatt became connected with the and has demonstrated his ability as business college man. As a teacher and other subjects, Mr. Wiatt He has recently been appointed of the Brownsberger Shorthand will make Gregg shorthand, law corre-

An Interesting Group of Students.



It is a significant fact that the Brownsberger Comm ercial College draws students from nearly every State in the Union. We present above a group contal ning thirty of the forty or more representatives from different States and counties, who were enrolle d within the past year. We venture the assertion that no other commercial college in the United State s enrolls students from so wide a field.

spondence and bookkeeping his specialties in future.

Mr. Charles Benson, the principal of the Brownsberger Commercial School, has for a number of years past been one of the most successful commercial teachers and principals of the East. After graduating from the public schools of Iowa, Mr. Benson spent several years in attendance at the great Iowa State Normal School, and received a life diploma for teaching in Iowa. He was then engaged in public school teaching for several years, later becoming connected with an old-established commercial college of Iowa, and was the head of the institution a year or two later. We have no hesitation in saying that all students who are so fortunate as to come under his instruction will find him a most sympathetic and capable teacher.

Mrs. Charles Benson, principal of the Brownsberger Typewriting School, was thoroughly educated in the public schools and colleges of the East. After teaching in graded schools for some time, she made preparation for commercial teaching, in which field she has had remarkable success. She is the author of a system of touch-method typewriting, and an expert typist. Her students regard her as a master of the subject she teaches. Her efficiency, together with her winning personality, make her popular in the classroom as well as out of it.

Mrs. Anna M. J. Crouse, principal of the Brownsberger Penmanship School, formerly resided in Iowa, where she received a thorough education, including a complete business course. She afterward took special instruction in penmanship and pen art from such renowned penmen as A. N. Palmer, L. Madaraz, L. M. Thornburg and C. W. Ransom, all of whom are at the head of their profession. After receiving her business education Mrs. Crouse was bookkeeper in the late Gov. Drake's bank at Centerville, Iowa, for several years, and later was supervisor of penmanship in high schools. President Sweet of Santa Rosa College, former president of the Oregon State Normal School, says: "I regard Mrs. Crouse as the finest lady penman living. If she has an equal, I do not know it." Mrs. Crouse has proved her efficiency, not only as a teacher of penmanship, but as an instructor in bookkeeping, arithmetic and other branches.

The managers and principals named above, with the other instructors of Brownsberger, constitute the strongest corps of teachers in the State of California.

The Commercial School

The commercial course includes bookkeepin,, double entry, business practice, retail, single and double entry, columnar books, wholesaling and manufacturing, business practice, office work, banking and experting, business arithmetic, commercial law, business correspondence, business penmanship, spelling and rapid calculation.

The stenographic course includes shorthand, typewriting, grammar, penmanship, business practice, spelling, defining, punctuation, filling out blanks, billing, preparing account sales, invoices and bills, mimeographing, neostyling, tabulating, writing postal cards, legal documents and telegrams, the use of letterheads, personal voice dictation and use of phonograph records in both the shorthand and typewriting rooms.

The Brownsberger owns nearly double the number of machines to be found in any other business college in Southern California. The reason for this heavy investment is that the Brownsberger graduates may be known as excelling all others.



Noon Rest Hour.

Night School

The Brownsberger Evening School is under the same management and instructors as the Day School. The same subjects are taught, pupils are graduated, receive diplomas, and are assisted in obtaining positions.



The Study of Music.

EXCEPTIONAL ADVANTAGES OFFER IN SOUTHERN CALIFORNIA.

AS THE balmy climate, sunny skies and invigorating outdoor influences of Southern California naturally predispose her people to the arts, so is there a bent in particular towards music.

That Southern California, per ratio of its population, develops more great singers, wonder-violinists and geniuses of the piano than any other section of the country can be easily proven. Southern California girls are prominent, this year, in opera in New York, Paris, Brussels and throughout Italy. Los Angeles boys are winning fame as instrumentalists in almost every continental capitol.

And as these natural products arise with greater and greater frequency, the teaching and general education facilities of Los Angeles and its immediately surrounding territory increase in equal proportion.

Two or three of the music schools of Los Angeles are on the way to become among the largest in this country. Quite a number already rank with any institution as to the standing and past accomplishments of teachers already employed.

It has been proven by carefully-compiled statistics that there are not less than 10,000 music students in Los Angeles, and this number is increasing every day.

To care for these there must be not only teachers with private, individual clienteles, but schools—big schools, schools which give the student a chance to hear fine works finely played, institutions where not only the actual performance, but the history, science and veritable art of music is correctly set before the pupil.

A number of the best music schools in Los Angeles have arisen in the outlying districts. Many of these teachers went out from five to ten years ago, when land was cheap and residences few, and accumulated some property and also a sort of professional prestige in their respective neighborhoods. Then, as settlement proceeded rapidly, and all vacant lots were taken up, these schools were enlarged, facilities were added and from the undertaking of the private teacher, possibly assisted by his family, the school-[illegible] was grown into actual fact.

The writer has in mind several schools of this kind, all of them flourishing, all of them legitimately conducted, with a high and honest purpose as the dominant motive, and all of them sending forth a regular quota of cultured, artistic young people every year.

Downtown, at least one building—the Blanchard—has become notable throughout the country for its many musical activities. The Blanchard building is a sort of Los Angeles Carnegie Hall, and many are the teachers who have busy days upon its three floors.

Yet other large new buildings in the downtown district have been making places for studios and music-school facilities. The building of the Young Women's Christian Association, Hamburger's Majestic Theater building, and other modern structures might be instanced here.

As far as special branches are concerned, voice seems to have the lead among teachers and pupils, with violin and piano closely seconding, and perhaps tying each other for second place.

The vocal teachers of Los Angeles represent the foremost schools of every country. There are teachers from Paris, teachers from Berlin, teachers from Milan, and teachers, also, from our progressive American institutions which, it must be remembered, appear to take the best of every country by a process of careful selection.

The pianistic teaching ranks are really notable, including a number of men who have won recognition for their own meritorious performances in every European capital.

The same may be said about the violin teachers, several of whom are not only well-known as instructors of others, but have themselves been virtuosi of no mean renown.

Even composition is honored in Los Angeles, for the writings of Los Angeles musicians are being published monthly by music-houses practically around the world. Church pieces by one Los Angeles teacher are presented in every English-speaking country. Another teacher has composed some brilliant piano music, while a third has jumped into celebrity as an orchestral composer.

The orchestral field is not neglected, either, as there are instructors here in every orchestral branch, and their pupil-products, aggregated into several non-professional orchestras, give very enjoyable concerts at intervals during the year.

As for the fakir: he is under every brush pile of large teaching, but the musical profession of Los Angeles has waged for him and his unclean kind the most vigorous campaign ever given in this country, without doubt.

Years ago, when the field was new and the picking good, indeed, the half-baked, ignorant teacher, flourished here.

But his downfall came with the organization of the powerful Gamut and Dominant Clubs, two of the most unique fraternal bodies in American music. The Gamut Club, especially, since it is a regular club organization of men, has waged increasing war on the fakir, and the brotherly intercourse of musician and musician, and the club's various public-spirited promotions, have done much to cleanse the musical atmosphere of the town.

All in all, the teaching profession in Los Angeles, as far as music is concerned, is one of the finest and most representative bodies in America—wide-awake, progressive, keen to its own shortcomings, even after the newest and best in method and production.

Los Angeles is famous for the musicians it has sent forth into the great and critical centers of the East and Europe—but it could not have become famous without the faithful, honest, persistent and talented teacher behind the prodigy.

Public School System.

(CONTINUED FROM PAGE 4)

43—Thirty-seventh-street site, Thirty-seventh street, near Budlong avenue.

44—Jefferson-street site, Jefferson street, corner Key West.

45—Thirtieth-street site, Thirtieth street, near Main street.

46—Trinity-street site, Trinity street, corner of Santa Barbara street.

47—West Vernon-avenue site, West Vernon avenue, corner Olive street.

48—Normandie-avenue site, corner Normandie avenue and West Vernon.

49—Fifty-second-street site, Fifty-second street, near Hoover street.

50—Main-street site, corner Fifty-second and Main.

51—Sixty-eighth-street site, Sixty-eighth, corner Denver avenue.

52—Manchester-avenue site, Manchester avenue, corner of Hoover street.

53—Athens school site, at Athens.

54—Gardena site, at Gardena.

55—Moneta school site, at Moneta.

56—McKinley Home site.

57—South Park-avenue site, at South Park avenue, corner Manchester avenue.

58—Sixty-sixth-street site, Sixty-sixth street, corner San Pedro street.

59—Fifty-first-street site, Fifty-first street, near Homes avenue.

60—Hooper-avenue site, Hooper avenue, corner Fifty-second street.

61—Vernon-avenue site.

62—McKinley-avenue site, McKinley evenue, corner East Vernon.

63—Twenty-eighth-street site, Twenty-eighth street, corner San Pedro.

64—Twentieth-street site, Twentieth, near Central avenue.

65—San Pedro-street site, San Pedro street, near Washington street.

66—Staunton-avenue site, Staunton avenue, near Washington street.

67—Santa Fé-avenue site, Santa Fé avenue, corner East Sixteenth.

68—Fourteenth-street site, Fourteenth street, between Hawthorne and Ivy streets.

69—Seventh-street site, Seventh street, corner Wilson street.

70—Ninth-street site, Ninth street, corner Stanford avenue.

71—Boyd-street site, Boyd street, near San Pedro street.

72—Hewitt-street site, Hewitt street, near East First.

73—Amelia-street site, Amelia street, corner Jackson street.

74—Macy-street site, Macy street, corner Avila street.

75—Ann-street site, Ann street, near Magdalena avenue.

76—Utah-street site, Utah street, near Kearney street.

77—Second-street site, Second street, near State street.

78—Hostetter-street site, Hostetter street, corner Beaver street.

79—Euclid-avenue site, Euclid avenue, corner Stephenson street.

80—Breed-street site, Breed street, corner Third.

81—First-street site, First street, near Savannah street.

82—Cornwell-street site, Cornwell street, near Sheridan avenue.

83—Bridge-street site, Bridge street, corner Echandia street.

84—Parental school site, on Los Feliz road.

85—High School site, on North Hill, near California street.

86—High School annex site, Hill, near California.

87—Polytechnic High School site, Washington street, near Grand avenue.

88—Gardena High School site.

89—Warehouse site, No. 1350 San Julian street.

The truant school is in operation the entire year, and the salary of its teachers is paid by the Board of Education.

Music and Arts.

LOS ANGELES CONSERVATORY OLDEST INSTITUTION OF KIND IN CITY.

THE Los Angeles Conservatory of Music and Arts, now in its twenty-sixth year, is the oldest establishment of its kind in Southern California, perhaps the only one in the entire State that has been continuously under the same management for more than a quarter of a century. It was founded in 1883 by Mrs. Emily J. Valentine, who still remains its active director and president, and who probably has tutored more pupils in music than any other teacher in Los Angeles.

Mrs. Valentine reports that the past year has been the most satisfactory and successful in her long career of conducting the Los Angeles conservatory. This happy result is due in a great measure to a change in the location of the conservatory from No. 327½ South Spring street, which was the home of the school for eight years, to the Walker Auditorium building at Nos. 730-732 South Grand avenue, where the institution has more commodious quarters and better facilities to accommodate its growing patronage.

Branch studios are conducted at University, Boyle Heights and Highland Park, this city; Long Beach, Pasadena, Tropico, Glendale and Burbank, with competent teachers in charge.

The course of study is graded from kindergarten to post-graduate. Monthly ratings and quarterly and annual examinations make it impossible for any [illegible] be promoted except on merit. Certificates are [illegible] to preparatory intermediate and academic pupils [illegible] finish the various grades of their work. The [illegible] advanced pupils receive silver and gold medals [illegible] to the diploma, and finally post-graduate study. [illegible] ers' certificates are issued to those taking the [illegible] course.

The branches taught are: Vocal, piano, organ, [illegible] violoncello, cornet, clarinet, flute, harp, guitar, [illegible] lin and banjo.

The faculty consists of ten principal teachers, [illegible] twenty assistants, or studio teachers, all under the [illegible] rection of the veteran principal, Mrs. Emily J. [illegible] tine.

A very notable addition to the faculty has [illegible] been made in the person of Mr. Vincent Morgan, [illegible] known vocalist and composer. Mr. Morgan has [illegible] of the glee club, which is one of the popular [illegible] of the conservatory.

The roomy and elegantly-appointed halls [illegible] Walker Auditorium building give ample room for [illegible] recitals and entertainments by pupils in music, [illegible] various drills and recitals given under direction of [illegible] Laura Hoxworth Weston, principal of the school [illegible] tory, which is included with the conservatory.

The Los Angeles Conservatory of Music also [illegible] cial opportunity for orchestra work, Earl Blanchard [illegible] tine, director of that branch of the conservatory, [illegible] one of the foremost orchestra leaders of the city. [illegible] Valentine is instructor of the violin, viola, [illegible] and orchestration. He has under him in the [illegible] ment special teachers for string and brass [illegible]

Other members of the faculty are Mrs. Adelia [illegible] ter, piano, harmony and recital programmes; [illegible] M. Brown, piano; Amiel G. Rinckel, guitar, [illegible] and banjo; George Horton Valentine, elocution, [illegible] physical culture; Miss Ada H. Street, theory and [illegible] clubs; Miss Blanche H. Fowler, musical kindergarten [illegible] (Burrows method;) Miss Hazel E. Bamberger, [illegible] history and Virgil practice clavier; Mrs. L. E. [illegible] leod, art and design. The president, Mrs. [illegible] Valentine, has personal charge of the vocal, piano, [illegible] organ and harmony departments.

The conservatory is open the whole year [illegible] is the scene of many pleasant entertainments. [illegible] rates of tuition are very reasonable, it being [illegible] of the worthy president to place a musical [illegible] within the reach of the children of the poor [illegible] of the rich.

In Japan.

Industrial education in Japan is receiving [illegible] attention, as is shown by a recent report from [illegible] try. The industrial schools are established by [illegible] tral government and by local municipalities, [illegible] cording to the report the Nautical School, [illegible] 278 scholars in navigation and 200 in engineering. [illegible] riculture and forestry are taught in Morioka, [illegible] western Japan, having 29 instructors and [illegible] There are also six higher technical schools [illegible] by the government, at different cities, [illegible] taught dyeing and weaving, furnace work, [illegible] chemistry, mechanics, electricity and industrial [illegible] ing. Two of the schools teach engineering, [illegible] civil and marine, and one of the schools [illegible] electrical engineering is a feature. The Tokio [illegible] School has an apprentice school attached. [illegible] to the above government institutions there were [illegible] over 4000 schools, private and public, dealing [illegible] lines of industry and commerce—[American [illegible]



Cumnock Schoo
Boarding and Day School For G
Sixteenth Year Opens Sept. 2
CERTIFICATE ADMITS TO COL

Academic Course—
Regular high school course, or [illegible] courses adjusted to individual [illegible] All pupils given expression [illegible] classes. Individual attention. [illegible] life and gymnastics.

Preparatory—
Fifth to eighth grade work.

Expression Course—
For general culture or [illegible] bracing Oral and Written [illegible] Literature, Dramatics, Voice and [illegible] ical Training. Private lessons [illegible] pupils.

Physical Training Course—
Normal course for training [illegible] and playground workers. [illegible] ulty and advantages.

Elective Courses—
Arranged in any department.

Send for Special Illustrated Catalog.

1500 SOUTH FIGUEROA [illegible]
LOS ANGELES, CALIFORNIA



St. Vin
Wher

St. Vincent's is the
It was established in
the advancement of

The college has a
sible to the business

The college is a mas
well-lighted dormitor
rooms. It is surroun

The aim of the St.
to bring out the latent
sufficient wholesome

Competent Instructors
The
the
ers
in
the head of each dep
Vincent's for years—th
to give an instruction
can come to St. Vincent
and obtain his education
College courses—until he

Consistent Athletics
The
over
exer
to t
yet to moderate any abn
football, basketball, han
fostered—and are under
The St. Vincent's gy
west. It is a very lar
contains a spacious hall
basketball—dressing-roo
did swimming pool.

High S
Three courses are o
The classical—the scient
completion of the classica
diploma is awarded.
THE CLASSICAL C
History and Mathematics.
THE SCIENTIFIC C
matics, Natural Science
German or Spanish.
THE COMMERCIAL
High School course or s
tical.

Com
For the young man
is highly practical. It
training—including bookk
course is completed in tw

Collegiate Department
This
of fou
degre
of Sc
in Civil Engineering (B. S

The Faculty of St. Vi
them an efficient colleg
Even though your boy
you may choose wisely—
training—among the su

JO



St. Vincents College, Los Angeles

Where Your Boy Can Obtain a Thorough College Training Among the Surroundings You Want Him to Have

St. Vincent's is the oldest—and one of the foremost and most substantial institutions of higher education in the Southland. It was established in 1865, and from that time to now has kept pace with the marvelous growth of Los Angeles—and the advancement of scientific training.

The college has a unique central location in the very midst of the city's most refined residence section—quickly accessible to the business center—and yet quiet and domestic.

The college is a massive brick structure—with spacious and well-furnished apartments, ample lecture and class rooms, and well-lighted dormitories and private rooms; hot and cold showers, physical and chemical laboratories and commercial rooms. It is surrounded by attractive lawns, ample grounds and a splendid college campus.

The aim of the St. Vincent system of education is to develop the whole man by a variety of studies and well calculated to bring out the latent talents of each student—to surround each student with elevating, refining influences—and to provide sufficient wholesome recreation for the proper development of both body and mind.

Competent Instructors The St. Vincent staff of instructors represents the best learned and most successful teachers in their respective branches—to be found in any western college today. The men at the head of each department have been associated with St. Vincent's for years—their long service together enables them to give an instruction service of unsurpassed efficiency. A boy can come to St. Vincent's right from the seventh or eighth grades and obtain his education right on up through the High School and College courses—until he obtained his highest degree.

Consistent Athletics The St. Vincent's idea is to give the student every means and opportunity for such physical exercise as is deemed essential and beneficial to the proper development of the body—and yet to moderate any abnormal attention to amusements. Baseball, football, basketball, handball, tennis and other manly sports are fostered—and are under the supervision of capable coaches.

The St. Vincent's gymnasium is one of the finest in the Southwest. It is a very large and completely-equipped building and contains a spacious hall for physical culture exercise and indoor basketball—dressing-rooms, lockers, showers, toilets and a splendid swimming pool.

High School Department

Three courses are open to the student of the High School. The classical—the scientific and commercial. On the successful completion of the classical or the scientific course—a High School diploma is awarded.

THE CLASSICAL COURSE includes Latin, Greek, English, History and Mathematics.

THE SCIENTIFIC COURSE includes English, History, Mathematics, Natural Sciences and the modern languages—French, German or Spanish.

THE COMMERCIAL COURSE may be taken as a part of the High School course or separately—it is very complete and practical.

Commercial Course

For the young man entering the business world—this course is highly practical. It gives the student a thorough business training—including bookkeeping, shorthand and typewriting. The course is completed in two years.

Collegiate Department This department includes three courses—each of four years—and leading respectively to the degrees of Bachelor of Arts (A. B.), Bachelor of Sciences (B. S.), and Bachelor of Sciences in Civil Engineering (B. S. in C. E.)

THE CLASSICAL COURSE includes Latin and Greek classics, English History, the higher Mathematics, Geology and Astronomy—and in the last two years—a full course in Mental and Moral Philosophy and the History of Philosophy.

THE SCIENTIFIC COURSE includes a modern language, French, German or Spanish—Natural Sciences, Chemistry, Physics, Geology, Astronomy, Botany and Zoology. And a complete course in English, higher Mathematics and Philosophy.

THE CIVIL ENGINEERING COURSE includes a solid course in English, French, German or Spanish, the higher Mathematics and the Natural Sciences necessary for the civil engineer, in addition to the branches which his profession demands.

The Moral Influence St. Vincent's is reputed far and wide for its high ideals and for the commendable character of its students. All applicants for admission to the college are required to present testimonials for their good moral character. Those leaving other schools and coming to St. Vincent's are required to present letters of recommendation from the school they are leaving. The enforcement of this policy makes St. Vincent's a perfectly safe—and particularly desirable institution where any mother may feel entirely justified in sending her boy.

The students here live entirely apart from all evil influences and are taught by example the value of manliness, politeness and courtesy. The younger boys have the care and attention that they would receive at home—and are constantly among desirable associations. They have separate dormitory, study and class rooms and campus.

The entire discipline—while it is not severe nor unreasonable—is strict and consistant and calculated to elevate the students to their highest moral development.

Resident and Day Students For resident students there are light, airy dormitories—or private rooms—all steam heated. Good, wholesome board is provided—and washing is done free.

Owing to its central and accessible location, St. Vincent's is an ideal college for day students. The college hours are from 8:30 a.m. to 3 p.m., with an hour's recess at noon. Where day students so desire, they may take dinner at the college.

Fall Term Begins Sept. 20 The Fall Semester of studies begins September 20th, and registration of students will be made September 16th, 17th and 18th. Students may enter, however, at any time—and are charged from the date of entrance only.

WRITE FOR CATALOGUE TODAY

The Faculty of St. Vincent's will be glad to hear from parents who have growing boys, and who hope some day to give them an efficient college training.

Even though your boy may not be ready to enter college for another year, it is well to begin now to investigate so that you may choose wisely—and know that you have placed your boy in an institution where he will get a thorough college training—among the surroundings you want him to have.

Joseph S. Glass, C. M. D. D., President

Los Angeles, California

Wallace Morgan ~Verses by Harry Grant Dart.

(COPYRIGHT, 1909, BY THE NEW YORK HERALD CO. All Rights Reserved.

1—Perhaps our Cynthia wasn't pleased

Business Education.

OUR COMMERCIAL SCHOOLS AS GOOD AS THE BEST IN THE COUNTRY.

IN THE great system of modern education there is no class of institutions that excels in importance in its relation to the great work-a-day world the "business college," as special schools for the inculcation of business forms and methods are termed.

Time was, and that scarcely more than one generation ago, when the only business education obtainable was by the hard school of experience, which meant a long apprenticeship in a business house in a clerical capacity, and perhaps a failure or two before the would-be business man learned the "tricks of his trade," if that term may be used to express the technical knowledge required to conduct any business successfully.

This is an age of specializing and no man nor woman is fitted for a successful business career without having gained a technical knowledge of certain business forms and methods. The three "R's"—Readin', 'Ritin' an' 'Rithmetic—used to be considered sufficient education for any man in the little old red schoolhouse days. The curriculum of the public schools has been considerably enlarged—too much so, some people think—in these twentieth-century times, and commercial high schools are now part of the educational system of every progressive municipality.

But for all that, most of the captains of industry and their lieutenants and members of their business staffs and office forces are recruited from the "business colleges" of the land, which make a speciality of training the young to carry on the great business interests of the country.

The principal branches taught in business colleges are book-keeping, accounting, shorthand, typewriting, penmanship, orthography, grammar, arithmetic, letter-writing, etc. The best business colleges have fully-equipped mimic banks, stock exchanges, mercantile establishments, etc. All kinds of practical business forms and methods are used and taught. Some business colleges include telegraphy and railway accounting in their courses. There are also separate telegraph and railroad schools, where railway, commercial and wireless telegraphy and railway business alone are taught. Such schools also properly come under the head of "business colleges."

In point of equipment and general excellence of instruction Los Angeles business colleges, of which there are at least half a dozen, compare favorably with any in the entire country. In fact they are, possibly with a few minor exceptions, as good as the best anywhere. They are so good, in fact, and afford such superior advantages, that many business college students come here from other States, some of them attracted chiefly by the climate, no doubt, but all of them as well instructed here as elsewhere.

The quarters occupied by some of the Los Angeles business colleges are sumptuous, almost palatial, in some instances. Some are located on the upper floors of great office buildings, close to the great arteries of trade, where the students almost breathe in business with the very air. Others are in commodious buildings of their own, specially constructed for the comfort and convenience of the students and thoroughly equipped with all of the latest office furnishings and equipments. Still others are located in the residence districts amid green lawns and waving palms, far from the noise and dust of traffic, where the pupils' minds can be concentrated on their work and studies and where they can breathe the pure, sweet air of the surrounding perfume-exuding gardens.

The rates of tuition in the local business colleges are about the same as in most institutions of the same class in other parts of the country, while the comforts and advantages to be enjoyed are greater than in most commercial schools outside of California. From $50 to $60 is the usual charge for a six months' course, and $75 to $100 for one year. The monthly rate is usually $10.

The length of time required to complete the book-keeping or the shorthand course is usually six months or one year for the combined course. The length of time required to qualify for a position at good pay either as a book-keeper or a stenographer, depends entirely upon the aptness and diligence of the pupil and his proficiency, at time of entrance, in the common branches taught in the public or private schools. A pupil of average ability, well grounded in English, orthography and arithmetic, can complete a book-keeping or shorthand course very handily in six months, and both in one year. Some exceptionally bright students who have a good elementary education at the time of entering a business college, become good book-keepeds and stenographers in much less time than prescribed by the regular course.

Nearly all of the first-class business colleges find salaried positions for their graduates as soon as they secure their diplomas. There is great demand for trained book-keepers, stenographers and general office help. The salaries commanded by business college graduates depend altogether upon the efficiency of the individuals and their usefulness to their employers.

Good stenographers, such as court reporters, are among the best paid workers outside of executive positions. The opportunities for rising in the world when one is a good stenographer and secretary are unlimited. George Bruce Cortelyou of New York, who started in life as a musician, learned shorthand as a more sure method of making a livelihood, became amanuensis and secretary to three Presidents of the United States—Cleveland, McKinley and Roosevelt; held two important secretaryships in the Cabinet of the last named, was seriously considered as an available candidate for President, himself, and is now head of a large New York banking house.

Business college graduates have first call on nearly all good clerical positions these days, and hardly any young man presumes to start on a business career without first taking a course in a business college. No matter what vocation a young man or young woman intends to follow, the knowledge gained by taking a business college course is almost sure to prove advantageous. It would be a fine thing if every grammar or high school graduate could top off with a business college course.

Business colleges are for both sexes, the student body usually being about equally divided by young men and young women. The young woman or young man who has a diploma from a business college almost invariably commands better wages to begin with than the employé who lacks special business training.

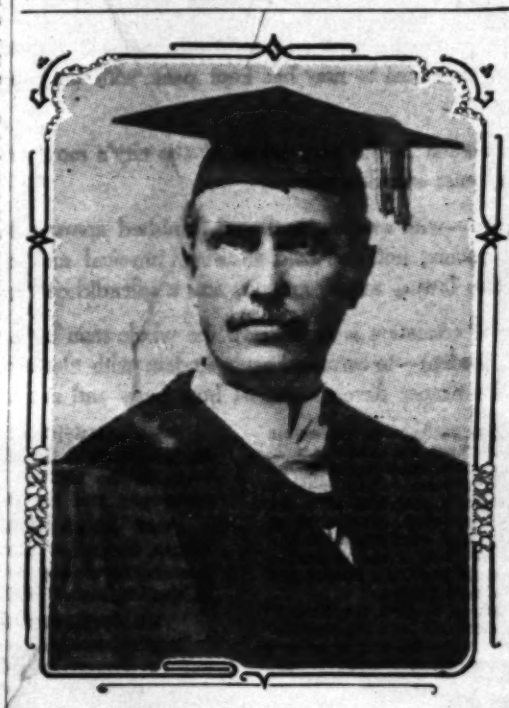
Nearly every city of 5000 population and over has one or more business colleges these days. There are several good ones in Southern California outside of Los Angeles, although most of those in this city have superior advantages.

COLLEGE OF FINE ARTS.

WHERE NATURE ADDS INSPIRATION TO ARTISTIC TEMPERAMENT.

The College of Fine Arts of the University of Southern California is located in an artistic structure, standing on the brink of the charming Arroyo Seco, where the inspiration of nature adds to the development of the artistic temperament.

Dean William M. Judson eight years ago introduced a plan of art teaching that has proved splendidly successful, and the gallery of the school bears testimony to the success of pupils of the institution. Its walls



GEO. F. BOVARD,
President of University of Southern California.

are covered with works of rare art, that give evidence not only of talent in the student, but of master instruction.

The course of study includes clay modelling, mechanical drawing, projection, perspective, free-hand drawing, painting in water color and oil, art history, mythology, sacred history, anatomy and the art crafts, embracing three full years' work.

Dean Judson is a well-known artist of recognized ability, and his pictures have won for him a name among the artists of America and Europe.

U. S. C. COLLEGE OF LAW.

EXCEPTIONAL OPPORTUNITIES FOR STUDENTS OF JURISPRUDENCE.

With a record of over 225 students enrolled last year, the College of Law, University of Southern California, has shown its popularity among the ambitious young men of Southern California. Certificates of graduation from a four years' high school course are accepted without examination.

The purpose of the college is to impart a sound and thorough legal education, and to fully qualify students for admission to the bar for practice in local, State and Federal courts. Courses are given in briefing and the use of books, and in addition to the briefs required in most courts, subjects for briefs are assigned by the members of the faculty. The completion of the three-year course entitles the graduate to receive the degree of LL.B., and an additional year of post-graduate work gives him the degree of LL.M. Each student is entitled to receive four hours' instruction per week in the College of Liberal Arts, without additional cost.

The fact that students can have here in Los Angeles access to the Superior Courts, State Supreme Court, United States Circuit and District Courts, and the Police Courts is of the utmost importance in acquiring a thorough knowledge of actual practice.

The school has a working library of 1500 volumes, and in addition students have use of the County Law Library of 20,000 volumes, upon the same terms as members of the bar. The Debating Club, the Lyceum and the Oratorical Association give ample opportunity for students to learn how to acquit themselves in public debate.

Frank M. Porter is dean, and the faculty includes many of the best-known attorneys and jurists in California.

U. S. C. COLLEGE OF MUS

HOME OF ORPHEUS IS UNEXCELLED IN PACIFIC SOUTHWEST.

The College of Music of the University of [illegible] California, while under the most efficient [illegible] and possessing educational advantages that [illegible] come from a thoroughly educated and talented [illegible] occupies a building that is entitled to more than [illegible] ing notice. It is a brick structure, with [illegible] finish, over 100 feet long and almost half as [illegible] is modern and artistic throughout its interior, [illegible] the most ample accommodations for the school [illegible] conditions that cannot be excelled. In addition [illegible] full equipment of pianos, the school has the [illegible] of the pipe organ in the college chapel, which [illegible] to pupils of the College of Music.

W. F. Skeele, dean of the college, has taken [illegible] sonal pride in the upbuilding of a school that [illegible] surpassed by any music school on the Coast. [illegible] thorough master of the piano and organ, and has [illegible] give ample evidence of his ability to develop [illegible] that would often remain dormant under [illegible] struction.

C. E. Pemberton is teacher of violin and [illegible]; Norma R. Robbins, voice culture; Herr Oscar [illegible] ing, violin; Miss Carrie Trowbridge, piano; Mrs. [illegible] Arnett, piano; Mrs. S. J. Brimhall, piano; Miss [illegible] Patten, piano and Dunning system; Joseph H. [illegible] bark, public-school music; W. H. Mead, [illegible] Delano, guitar and mandolin.

U. S. C. COLLEGE OF ORAT

HOLDS AN ENVIABLE PLACE AMONG EDUCATIONAL INSTITUTIONS.

The College of Oratory of the University of [illegible] California, for a number of years under the [illegible] direction of Miss Beulah Wright as dean, [illegible] enviable place among the educational institutions [illegible] the city.

Miss Wright is an accomplished reader and [illegible] structor of exceptional ability, and is possessed [illegible] personal magnetism the value of which cannot be [illegible] estimated, as a factor in imparting to others [illegible] exquisite art.

The school has a strong faculty under her [illegible] and its most recent addition, Miss Edna [illegible] combines with her art as reader and impersonator [illegible] that of an expert whistler. Her talents [illegible] in the department of expression, Shakespearean [illegible] matic art. Other members of the faculty [illegible] Comstock, interpretation, forensics, oratory; [illegible] Yoder, expression, physical culture, Bible [illegible] reading; James Main Dixon, English [illegible] literature; William O. Shepard, English and [illegible] Nancy K. Foster, lecturer in English literature; [illegible] C. Knowles, history; Albert B. Ulrey, physiology [illegible] hygiene; Elsie Vanderpool, physical director [illegible] en; Dean B. Cromwell, gymnasium director [illegible]

Dobinso

School of Expressio

and Dramatic A

This school was incorporated ten yea[illegible] George A. Dobinson with the assistan[illegible] eral prominent business men, and it is [illegible] ognized as one of the leading schools [illegible] in the West. The building it occupies [illegible] on South Hope street, near Eleventh, [illegible] signed by Mr. and Mrs. Dobinson. It [illegible] lot 100x155 feet and contains a large [illegible] with fully equipped stage, besides [illegible] rooms, dressing rooms, music studios [illegible] Shakespeare gallery and concert hall.

The course is designed on the one [illegible] students who desire instruction in art [illegible] sion for general improvement, or to [illegible] teachers, and without thought of the [illegible] studies comprise English literature, [illegible] and rhetoric, art history, physical [illegible] breathing, cultivation of the speaking [illegible] ing aloud, Shakespeare, extemporaneous [illegible] ing and pantomine.

In the other department of work, [illegible] stage training is given with work upon [illegible] cal stage 50x28, and includes instruction [illegible] detail necessary to be acquired by a [illegible] siring to enter the theatrical profession. [illegible] work in plays is given and pupils [illegible] assisted in getting positions. The [illegible] training the speaking voice in the [illegible] culiarly successful and many of the [illegible] met with public recognition. Mr. [illegible] well-known Shakespearean scholar [illegible] of over thirty years' experience.

ust 15, 1909.]

ER ANNUM $3.00

THE WEATHER

Unive

THE growth of Los Ang[illegible] the past five years [illegible] marvelous; and the city [illegible] to have begun a career [illegible] cent expansion. Along [illegible] city has grown the University. It [illegible] is the natural location for the le[illegible] tional institution in the south[illegible] the State. California is a great[illegible] most imperial in her proportions, [illegible] nearly equals that of the empir[illegible] as it was before the recent Japa[illegible] sitions through war; and the long [illegible] passes through many parallels [illegible] San Francisco is far from the no[illegible] Los Angeles is a long way from [illegible] ern frontier; and yet no less a [illegible] five hundred miles divides the [illegible] from one another.

On San Francisco Bay are situ[illegible] have hitherto been the most impo[illegible] of learning in the State—the Un[illegible] California at Berkeley, and the Le[illegible] ford Junior University at Palo Alt[illegible] is more than room for a third uni[illegible] equal strength and prestige, sup[illegible] Southern Californians as their ow[illegible] learning. Such an institution [illegible] growing up within the limits of th[illegible] the Angels; and the University of [illegible] California stands today in a proud [illegible] which astonishes the alumni w[illegible] back to visit her. As an instance [illegible] growth, one circumstance alone ma[illegible] Four years ago the number of fresh[illegible] entered the College of Liberal Ar[illegible] bered 67, and could be handled in [illegible] general rhetoric class; last year th[illegible] ber rose to 170, and three divisio[illegible] found necessary for teaching purpos[illegible] year the university has to prepare fo[illegible] tering class of 200, with four divisi[illegible]

While the College of Liberal Art[illegible] University of Southern California sti[illegible] in close touch with the Methodist [illegible] others of the eight colleges which c[illegible] der her charter have no such close r[illegible] ship. Nor are the religious influenc[illegible] are brought to bear on the Arts Colle[illegible] dents in the least degree of a sectaria[illegible] rather are they in the broadest an[illegible] generous sense evangelical, such as [illegible] ian parents of any creed or denom[illegible] would like to see operative. One [illegible] pressing problems of the day is how [illegible] give youth a standard or moral cha[illegible] without which learning is of no avail. [illegible] soundness is the crying need of th[illegible] This is a primary end with the admi[illegible] ion and the faculty.

The chapel services are carefully arr[illegible] ed, and conducted in a devout manne[illegible] men of light and leading are invited [illegible] time to time to speak to the stude[illegible] chapel time. This is a part of the c[illegible] curriculum which counts for a great d[illegible]

There is a resident secretary of the Y[illegible] men's Christian Association, who ha[illegible] office in the main building with rea[illegible] room attached. There is also a paid s[illegible] ary of the Young Women's Christian [illegible] ation, who looks after the moral and [illegible] ious needs of the girl students. Th[illegible] W.C.A. room is conveniently arrange[illegible] her duties.

The colleges of the university, eig[illegible] number, are housed in different parts o[illegible] city. At Wesley avenue and Thirty-[illegible]

University of Southern California

THE growth of Los Angeles during the past five years has been marvelous; and the city seems but to have begun a career of magnificent expansion. Along with the city has grown the University. Los Angeles is the natural location for the leading educational institution in the southern half of the State. California is a great State, almost imperial in her proportions. Her area nearly equals that of the empire of Japan as it was before the recent Japanese acquisitions through war; and the long coast line passes through many parallels of latitude. San Francisco is far from the northern and Los Angeles is a long way from the southern frontier; and yet no less a space than five hundred miles divides the two cities from one another.

On San Francisco Bay are situated what have hitherto been the most important seats of learning in the State—the University of California at Berkeley, and the Leland Stanford Junior University at Palo Alto. There is more than room for a third university of equal strength and prestige, supported by Southern Californians as their own seat of learning. Such an institution has been growing up within the limits of the City of the Angels; and the University of Southern California stands today in a proud position which astonishes the alumni who come back to visit her. As an instance of this growth, one circumstance alone may suffice. Four years ago the number of freshmen who entered the College of Liberal Arts numbered 67, and could be handled in a single general rhetoric class; last year their number rose to 170, and three divisions were found necessary for teaching purposes. This year the university has to prepare for an entering class of 200, with four divisions.

While the College of Liberal Arts of the University of Southern California still keeps in close touch with the Methodist Church, others of the eight colleges which come under her charter have no such close relationship. Nor are the religious influences that are brought to bear on the Arts College students in the least degree of a sectarian kind; rather are they in the broadest and most generous sense evangelical, such as Christian parents of any creed or denomination would like to see operative. One of the pressing problems of the day is how best to give youth a standard or moral character, without which learning is of no avail. Moral soundness is the crying need of the day. This is a primary end with the administration and the faculty.

The chapel services are carefully arranged for, and conducted in a devout manner; and men of light and leading are invited from time to time to speak to the students at chapel time. This is a part of the college curriculum which counts for a great deal.

There is a resident secretary of the Young Men's Christian Association, who has an office in the main building with reading-room attached. There is also a paid secretary of the Young Women's Christian Association, who looks after the moral and religious needs of the girl students. The Y. W. C. A. room is conveniently arranged for the ladies.

The colleges of the university, eight in number, are housed in different parts of the city. At Wesley avenue and Thirty-sixth street stand the very attractive new quarters of the College of Liberal Arts. On the same campus the Colleges of Music, of Pharmacy, and of Oratory and Theology have their halls of instruction. The Colleges of Law and Dentistry are in the heart of the city, and the College of Fine Arts has its home in Garvanza, at the extreme eastern end of the city, on the way to Pasadena.

Four years ago the College of Liberal Arts moved into its new building. The excellent and finished equipment of the biology laboratories excites the admiration of all who visit them. An authority in science, who is acquainted with the best laboratories in Europe and America, declared that no better or completer suite of laboratory rooms, arranged for undergraduate purposes, existed anywhere; certainly their equal did not exist on this coast. A new physical laboratory has just been opened in the same wing; and so rapid has been the expansion of the college within this period that the chemistry halls proved too cramped for the accommodation of students, and a new frame building had to be constructed on the campus.

The Assay and Metallurgical Laboratory occupies a large room in this new chemistry building. The equipment consists of rock crushers, ore grinders of several kinds, amalgamating fans, etc., all driven by electricity. The furnaces are of the latest type, using gas for fuel. The equipment includes all the necessary apparatus for all kinds of assay work. The equipment includes apparatus for concentration and amalgamation tests, as well as a complete cyanide and chlorination plant. Special facilities are afforded for the electrolytic-reduction processes. The laboratory is modern in every detail.

The engineering courses established two years ago have drawn an increasing number of students, and this department is becoming one of the strongest in the university. It will begin the next semester with a strong addition to its teaching staff.

The course in civil engineering is designed to give a practical as well as theoretical training. Nearly as much time is spent in the drawing room, laboratory and field as in the lecture room.

By consulting the schedule following it will be seen that considerable time is devoted to mathematics, English, modern languages and sciences. Of the more technical work, the field engineering is given very full treatment in lecture room, office and field.

A very large amount of important engineering work which is greatly diversified by the proximity of harbors, mines, irrigation and water supply projects, several trans-continental railway terminals, and a very extensive electric power, and interurban railway system, is continually going on in the vicinity of Los Angeles. Students in this department, accompanied by instructors, are required to inspect much of this work, and to present written reports on what they have seen.

The professional degrees of Civil Engineer and Electrical Engineer are conferred on graduates of the university in the Civil Engineering and Electrical Engineering courses, respectively, on the satisfactory completion, in residence, of one year of graduate study, or on having been engaged in the active practice of their profession for at least three years, two of which shall have involved responsibility, and the presentation of an approved thesis showing ability to do independent work.

The department of Sociology and Economics, under the care of a Johns Hopkins Ph.D., is growing in strength and importance. The regular work is supplemented by an extensive series of special lectures by leading experts on the Pacific Coast, and by visits to institutions and factories in the vicinity.

The Education department begins next winter with a strong addition to the personnel of its teaching staff.

The library is large and well lighted, carpeted, and furnished with shelving sufficient to hold about ten thousand volumes, with new tables and chairs for the convenience of the students. The number of volumes actually accessioned, public documents, and pamphlets, is nine thousand. The largest recent addition to the library is the "Dean George Cochran, D.D., Memorial Library," placed in the university by his son, George I. Cochran. Volumes chosen with special care to meet the needs of the various departments of the university have been added to the library during the year.

The Preparatory School is maintained in connection with the College of Liberal Arts. All of the instruction in the Preparatory School is under the supervision of the college faculty, thus insuring the best preparation for entrance to college. The students enjoy all the general advantages open to students in the college, including library, lectures, laboratories, religious and social privileges.

While the work of this school is mainly that of preparing students directly for the college, yet without lessening the work in this direction, the authorities realize the importance of giving increased attention to the large number of young people who desire academic instruction, but do not wish to devote the necessary time and means to secure a collegiate education.

There is a completely furnished gymnasium on the campus of the College of Liberal Arts; and systematic physical training under the care of a qualified corps of instructors, forms an integral part of the course for a degree. There are courts for tennis and basket-ball, and the Bovard athletic field is the finest in Southern California. During the past season the university teams easily carried off the honors in football and track work from all competitors in the south, and in a closely contested match with the Stanford University track team two years ago the home team scored 59 to 63, thus losing by only four points—a virtual draw. This year the university held meets with both Berkeley and Stanford.

In debating and oratory contests, the university has more than held her own. Out of eighteen annual oratorical debates held in the southern part of the State, twelve of the successful competitors have been U.S.C. students; this year the honors in the interscholastic oratorical contests among local high schools fell to a student representing the Academy of the university; and two other interscholastic prizes offered by the Prohibition and International Peace societies were gained by her students.

The university has to be known and visited by those who would form a correct idea of the great work she is doing and is destined to do. Under the administration of her excellent president, Dr. George F. Bovard, she is steadily coming to the front among national institutions of learning. Her instructors are well-known and valued citizens of Los Angeles, some of them having a name on both sides of the Atlantic; and with the growing confidence and appreciation of the educational community of Southern California, she is making it possible for Southern Californians to find in their own territory all the requisites of a complete higher education.

Wallace Morgan ~ Verses by Harry Grant Dart.

(COPYRIGHT, 1909, BY THE NEW YORK HERALD CO. All Rights Reserved.)

—Perhaps our Cynthia wasn't pleased

SPECIAL EDITION

ISAACS-WOODBURY BUSINESS COLLEGE JOURNAL

IN THE INTEREST OF PRACTICAL EDUCATION

Vol. XV. Fifth Floor, Hamburger Building, Los Angeles.

The Isaacs-Woodbury Enters Upon Its Second Quarter Century.

The School in Successful Operation Since July 19, 1884

TO THE PUBLIC:

TWENTY-FIVE YEARS! Quite a long period. And yet, the first twenty-five year period in the life of an individual does not amount to much as far as achievement is concerned. It is simply a period of growth—of preparation for achievement. This, however, cannot be said of an institution like the ISAACS-WOODBURY BUSINESS COLLEGE. Its first twenty-five years have been years of accomplishment, of results. This college is a center of vital and virile influence. The thousands of young men and young women who have been educated and inspired within its walls have gone forth into the world of affairs to achieve and to accomplish, each in turn becoming an individual center of power and influence. Thus the good work being accomplished by the school becomes an endless chain.

The second twenty-five-year period of an individual's life is his epoch of achievement, especially along the lines of business. An increasing number are now beginning to consider the third twenty-five-year period as the one during which a man's powers should be at their best; for by right living a man should retain indefinitely the vim and activity of youth, and the vigor and virility of manhood—and these should be reinforced continually by the prestige and wisdom of experience.

And it is thus that the ISAACS-WOODBURY enters upon its second quarter-century. A healthy and well-directed activity; a supreme desire to help and encourage young people; a strong and experienced faculty; practical courses of study and thoroughly systematized efforts; exceptionally fine business college quarters; a strong and influential clientele; thousands of successful ex-students, each a vital force and a valued friend; the confidence and indorsement of the best business men; a vigorous and progressive policy—these are among the factors that under normal conditions must produce great results and thus make the second twenty-five-year epoch one of even greater achievement than the first.

Respectfully,

I. Isaacs

President.

SEPTEMBER ENROLLMENT

The ISAACS-WOODBURY has no term divisions, and students may thus enroll ANY TIME. September, however, is the beginning of the most active enrollment, and all who contemplate entering in September are cordially invited to call at the college as soon as convenient to arrange preliminaries.



PART OF COMMERCIAL ROOM



CORNER OF TYPEWRITING ROOM



— AN ISAACS—WOODBURY EVENING RECEPTION —

GLIMPSES OF ISAACS-WOODBURY SCHOOL LIFE.

SECURING POSITI

The majority of those who attend a ... desire positions on graduation. The ... BURY is exceptionally successful in ... ates. Every one who does creditable ... and who shows in a reasonable degree ... qualities required in business employ... by some business firm as soon as ... pleted.

Fitting the right student into the ... requires experience and judgment. The ... of the employment feature of our ... qualities in a marked degree. Not only ... ates appreciate this, but the employer ... frequently attested by 'phone messages ... personal interviews.

In selecting a school, its standing ... in the community, and its ability ... ates in good positions, should be ...

TO THOSE WHO HAVE DISC... PUBLIC SCHOOLS

A multitude of pupils discontinue ... the end of the 7th, 8th, or 9th grade ... leave school because they must begin ... Many stop ... not care to ... sciences, ... ture and ... as these ... them only ... ed with the ... ties of life.

The ... these ... their ... and thus ... need of ... help them ... tions ... able them ... value to the ...

These ... not qualified ... ness ... special ... is afforded ... WOODBURY ...

"No young lady could have a better safeguard against adversities of fortune, or a better resource in time of need, than a knowledge of bookkeeping and business affairs."—Harriet Beecher Stowe.

"There is no calling which affords such an opening for young men who are just starting out in life as that of stenography."—E. V. Murphy, Official Reporter, U. S. Senate.

"If a man empties his purse in his head, no man can take it away from him. An investment in knowledge always pays the best interest."—Ben Franklin.

"Today no young man can ... and hope for success without ... young man who graduates from ... business without going through ... enormously hampered in his progress ... Chauncey M. Depew.

"If I were a young man and had to ... to graduate at a classical college ... graduate at a business college ... take the business college ... Porter, Ex-Governor of Indiana.

BOARD ...





... Trask. M. E. Austin, Vice-Pres.

MONEY-EARNING EDUCATION.

...ial knowledge of the ordinary ... one thing. A money-earning proficie... is quite another thing. Thousa... "educated," yet do not know how to ... their education is not practical. ...kable how little algebra is used by ... is geometry, or trigonometry, or ... or Latin required to any appreciab... bookkeeping, arithmetic, penmanship, ... English, shorthand, typewriting, co... these are in constant use.

...right, ambitious boy or girl havi... th, or ninth grade public school educ... by a year's training at the Isaacs-W... College, and you have a far better ... purposes than the average four... school or college.







GLIMPSES OF ISAACS-W...

...MAND OF BUSINESS.

...world today demands the highest grade ...itious young man or young woman ...d with doing things tolerably well. To ... knowledge and skill to get a position ... to the degree of proficiency required ...height of the ambition of a great many ... is easier to get and hold a situation ... than at $50, provided you are qualified ...tion. The higher qualifications are ... those who are ambitious and are will... ...ecessary sacrifice of time, money and ...and is for stenographers, bookkeepers, ...ecretaries, and clerical help of all ... thoroughly trained along the lines of ... methods as taught in the ISAACS-...SINESS COLLEGE.

BOARD OF DIRECTORS ISAACS-WOODBURY BUSINESS COLLEGE.



M. E. Austin, Vice-Pres. | Tom C. Thornton | E. K. Isaacs, President. | A. J. Sherman. | Mary C. Askew, Secretary. | Jas. A. Foshay.

...NEY-EARNING EDUCATION.

...l knowledge of the ordinary English ...e thing. A money-earning proficiency in ...s is quite another thing. Thousands of ...ducated," yet do not know how to earn ...e their education is not practical.

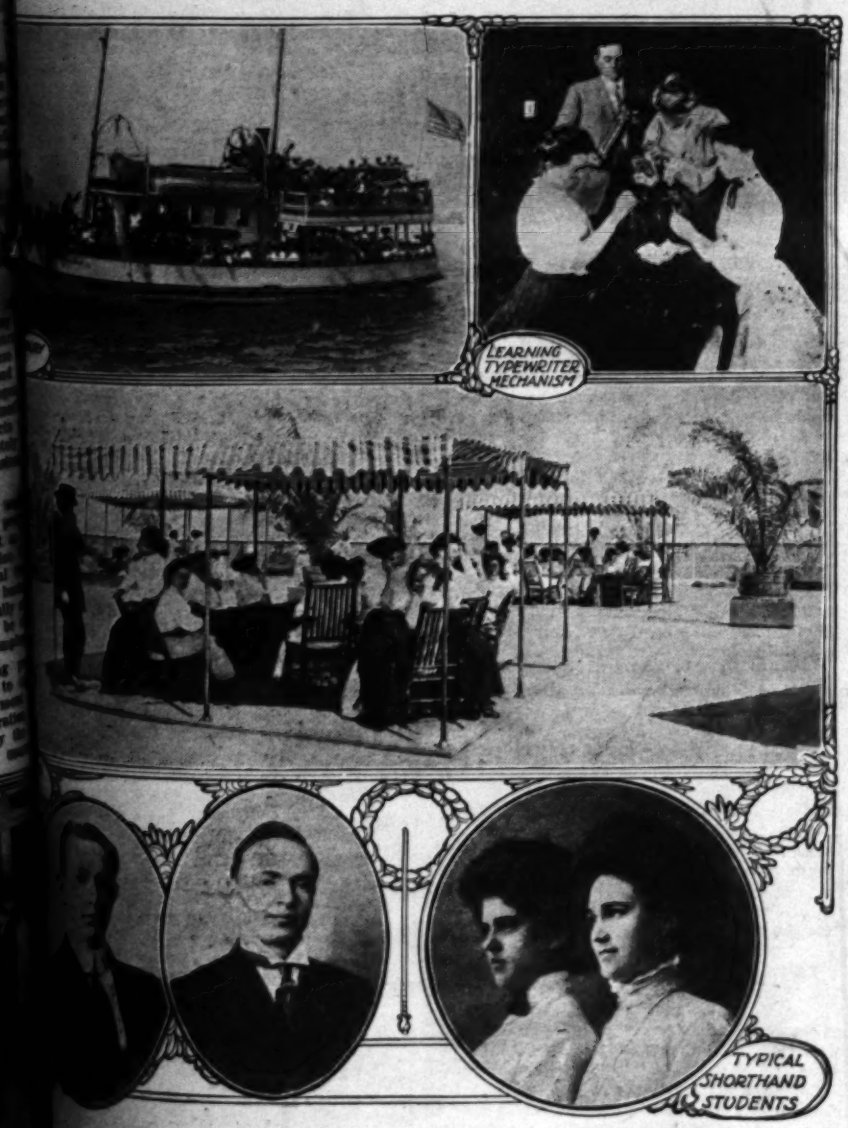
...ble how little algebra is used by busi... is geometry, or trigonometry, or botany, ...r Latin required to any appreciable ex... bookkeeping, arithmetic, penmanship, spell... English, shorthand, typewriting, commer... are in constant use.

...ght, ambitious boy or girl having a ..., or ninth grade public school education, ...by a year's training at the Isaacs-Wood... College, and you have a far better prod... purposes than the average four-year ... school or college.

NO TIME TO CONDUCT A BUSINESS TRAINING SCHOOL.

An applicant, upon being questioned by the manager of a large wholesale house as to what he knew about office work, admitted that his knowledge was limited to a common school education, but was "willing to learn." The manager said sharply, "Sorry, young man, but we have no time to conduct a business training school in this establishment."

This is the case with every business man. He has not the time nor inclination to teach that which should be known, and which must be learned before making application. It will thus be seen that the modern business college is in existence, not as an ornament or a useless appendage, but as a necessity—as a supply to a demand. The high-grade business school is now receiving the recognition which its importance as an educational factor deserves. It was not always so.



GLIMPSES OF ISAACS-WOODBURY SCHOOL LIFE.

...OF BUSINESS.

...today demands the highest grade ...young man or young woman ...with doing things tolerably well. To ...ation and skill to get a position ...the degree of proficiency required ...of the ambition of a great many ...in order to get and hold a situation ...at all, provided you are qualified ... The higher qualifications are ...who are ambitious and are will... ...sacrifice of time, money and ...for stenographers, bookkeepers, ..., and clerical help of all ...trained along the lines of ... taught in the ISAACS-... COLLEGE.

SEEK HIGHER LEVELS.

It is not a question of getting a position. The first concern should be to prepare for one.

There should not be a shadow of a doubt in regard to securing a good position on the part of a healthy, intelligent young person who is thoroughly qualified.

Water seeks its level. So does the uneducated person; and likewise the educated. The purpose of the Isaacs-Woodbury Business College is to prepare young people for higher levels. It is true to its purpose.

A faculty of skilled and experienced teachers are employed, who thoroughly understand the requirements of business offices and how to train young people to render efficient service. Intelligent, capable, honest, enthusiastic workers are what the business world needs. These are a community's most valuable asset.

"BORN AGAIN"

To be born again is simply to enter into a larger and more abundant life. Institutions as well as individuals pass through such experiences—some often, some less often. It is a matter of initiative, of progressiveness, of "renewing of the spirit."

Six years ago the Woodbury, through new management, new quarters, and the infusion of new ideas, entered upon a new era and became the "Greater Woodbury." The school outgrew its new home, secured larger quarters in the great Hamburger Building, and now, as its first twenty-five year period closes, and it stands on the threshold of its second quarter-century, the school has been born again as the new and greater "Isaacs-Woodbury." The following resolutions by the Board of Directors are self-explanatory:

Resolutions

Whereas—Mr. Edward King Isaacs has been the active head of the Woodbury Business College since 1903—Mr. F. C. Woodbury, its founder, having severed his connection with the school in 1891, and died in 1898; and

Whereas—Mr. Isaacs has had over thirty years successful experience in school work, has a national reputation, is now in his prime, and is likely to remain a vital and virile force at the head of the institution during many years to come; and

Whereas—The undersigned members of the Board of Directors believe in the principle of "rendering unto Caesar the things that are Caesar's," and in according due courtesy and honor to one whose effective educational work entitles him to such recognition; therefore be it

Resolved—That the name, Isaacs, be incorporated in the name of this institution, and that hereafter the school be known as

ISAACS-Woodbury Business College

(Signed)

D. K. TRASK, JAMES A. FOSHAY,
TOM C. THORNTON, A. J. SHERMAN,
M. E. AUSTIN, MARY C. ASKEW,
Members of Board of Directors.

Los Angeles, Cal., July 1, 1909.

"There is no calling which affords such an opening for young men who are just starting out in life as that of stenography."—E. V. Murphy, Official Reporter U. S. Senate, Washington, D. C.

"Young man, qualify yourself for business. The age demands it. Educate yourself for business and you will succeed now and hereafter."—Henry Clay.

"Could I, when young, have had the advantages of a course of practical education, I do not hesitate to say that it would have been worth twenty-five years of business life to me."—August Schell, a leading financier of New York.

NEW CATALOGUE

The new ISAACS-WOODBURY catalogue is a beautiful 68-page, two-color booklet, profusely illustrated, and containing much valuable information. No one interested in a business college course should fail to secure a copy. Those who apply by mail will find the accompanying coupon convenient. No obligation attaches to a request for catalogue, and no one need fear a follow-up solicitor, as we employ no agents. Cut out the coupon NOW and mail it before you forget it.

FILL IN, CUT OUT, AND MAIL.

ISAACS-WOODBURY BUSINESS COLLEGE
Fifth floor Hamburger Building, Los Angeles, Cal.

Gentlemen: Please mail a copy of your new catalogue to the name and address below.

Name .....
Street and No. .....
City .....
State .....
Date .....

allace Morgan ~ Verses by Harry Grant Dart.

—Perhaps our Cynthia wasn't pleased

(COPYRIGHT, 1909, BY THE NEW YORK HERALD CO. All Rights Reserved.

Our College Women.

SOME OF THE SUCCESSFUL ONES—A BROAD SPIRIT NOTED.

THE colleges of Southern California offer unsurpassed advantages along all lines of education; and in most of the institutions women receive privileges co-equal with men. How they have used these privileges may be ascertained by looking over the facts as to the number of women graduated and enrolled in the prominent colleges.

Out of fifteen classes graduated from Occidental College, twelve contained women. Out of a total of 146 who have received diplomas from this institution, seventy-four—almost exactly 50 per cent.—were women. Two-thirds of this number have gone out within the last two years. Twenty-two have taken post-graduate courses in various universities either in this country or in Europe. Thirty-three have taught or are teaching, two of the number in colleges, most of the remainder in high schools or academies. There are five foreign missionaries, one librarian, one physician. One hundred and thirty-five women were students at Occidental the past year in the four classes of the college proper. Said the dean of the college: "They hold their own in competition with the young men in every department. Their presence is welcomed by the young men and by the college authorities. It must also be said that their influence over students of the opposite sex is decidedly helpful, their refinement going a long way toward improving the manners and the ideals of everybody else in the institution." Prominent in the faculty circles are Miss Anna Pearl Cooper, A.M., dean of the women and head of the English department, and Miss Mary Carruth Cunningham, A.M., head of the department of history. These are influential in all problems which come before the faculty for settlement; they are highly esteemed by their associates and by the student body, as well as in the life of the community in which they live.

In the University of Southern California women take a prominent part in all branches of study and upon the faculty. Of 432 students 194 are women. This institution has graduated 102 women, many of whom occupy prominent places in the educational world and in the arts and professions. Two of the most prominent physicians in the the city are women who received their medical education at this university. Among the women who are at the head of departments here are Margaret Graham Bostwick, A.B., head of the German department; Beulah Wright, dean of the College of Oratory and professor of oratory and dramatic art; Katherine T. Forrester, head of the Spanish department. Of the



MISS ANNA PEARL COOPER, M.A.,
Dean of Women, Occidental College.

forty-five comprising the officers and faculty of the College of Liberal Arts, eighteen are women. In the College of Medicine of the university a number of women are either members of the faculty or the associate faculty, and many graduates occupy prominent positions in the profession. The same is true of the College of Law of this university. "Women are most liberally treated in this university," said the dean. "They are accorded their places in the life of the institution, as a matter of course, and so far as can be observed, there is no distinction or partiality on account of sex, either upon the part of the faculty or among the students."

In Pomona College, at Claremont, women are welcomed both upon the faculty and as students. In fact, women are prominent as benefactors of the institution. Of eleven endowments bestowed upon the college, eight are the gifts of women. Six of the fourteen offices upon the faculty are held by women. Of the faculty, which numbers forty instructors, fifteen are women. Most of these hold degrees in their especial lines. Mrs. Hannah T. Jenkins is at the head of the School of Art and Design, and her assistant is also a woman. Women are upon the standing committees of nearly all departments of the college and maintain a strong influence upon the life of the institution. In the present senior class of forty-three members twenty-two are women. In the junior, forty-two out of sixty-six are women; in the sophomore, forty-one out of seventy-five; in the freshman, sixty-two out of one hundred and fourteen. In the School of Music, where we would expect women to predominate, the reverse is true, there being but sixty-two out of one hundred and sixty-eight. On the other hand, the School or Art and Design is composed principally of women, there being thirty-seven out of forty-six. As to degrees conferred, the proportion stands: Bachelor of Arts, four women out of eight; Bachelor of Letters, thirteen out of eighteen; Bachelor of Science, four out of twenty-two, while out of ten certificated in the literary course eight were women.

Women figure largely in the life of the two osteopathic colleges of Los Angeles.

Fourteen out of the thirty-eight members of the faculty of the Pacific College of Osteopathy are women.

Of 300 students in the Los Angeles College of Osteo-



MISS MARY CARRUTH CUNNINGHAM, A.M.,
Head of Department of History, Occidental College.

pathy, one-third are women. Of the faculty, numbering nineteen, four are women.

Both colleges have graduated women who have become leaders in their profession, not only locally, but nationally, one or two having written books which are recognized as authoritative along the lines of their especial work.

The broad western spirit which tends to obliterate caste lines in all walks of life seems to be especially clear in the educational life, where ability is recognized, regardless of personality or sex, and is rewarded according to its merits.

THE YALE SCHOOL.

HIGH-CLASS BOARDING AND DAY SCHOOL FOR BOYS AND YOUNG MEN.

One of the best equipped and most efficiently conducted private schools for boys on the Pacific Slope is the Yale English and Classical School, located at Nos. 205-209 North Union avenue, Los Angeles.

The head master of this model institution is Prof. T. G. Adams, B.A. (Yale,) who was a popular and successful tutor at Yale University prior to his engaging in educational work in Los Angeles. Being a true "Son of Old Eli," Prof. Adams sticks to Yale methods and infuses the Yale spirit among his pupils.

The school has a finely-equipped gymnasium and a great deal of attention is paid to physical culture and athletic sports. The head master is a seasoned athlete and personally directs the physical training of his young charges and supervises their games and sports. The school usually has an athletic team that wins pennants in interscholastic games.

But while so much prominence is given to the physical development of the pupils, their mental culture is by no means neglected. A sound body makes a sound mind, and the boys are given just enough of athletics to keep them in good physical condition and give them a zest for learning.

The school is graded from the primary to the academic course and each grade is under a competent instructor. Special attention is given to boys who have been backward in their studies in the public schools, or who on account of ill health or other reasons have been deprived of the amount of schooling due lads of their age.

The academic course prepares boys for entrance to colleges or universities.

The morale of the school is of the highest standard. Boarding pupils have all the comforts of home, at an expense of $375 to $450, including tuition, for the nine months' term, according to the location and size of their room. A matron looks after the younger boys as carefully as a mother.

The school is very conveniently and comfortably located in several good buildings commanding a fine view of the Cahuenga Valley and the surrounding mountains. There is everything to conduce to the comfort, health, happiness and intellectual advancement of the students, whether boarding or day pupils.

A summer session and naval school for all-the-year-round pupils and boys who need tutoring during the vacation period are popular features of the Yale School.

SOUTHERN PACIFIC SCHOOL

INSTITUTION THAT SPECIALLY FITS PUPILS FOR RAILROAD AND TELEGRAPH SERVICE.

It is not often that a great business corporation engages in school teaching, but the Southern Pacific Company has found it profitable and expedient to establish a school for the training of young men for service. Hence the Southern Pacific School of Telegraphy and Shorthand has its being.

The manager of the school is Prof. T. D. [illegible], an expert telegrapher, who has had many years' experience as a train dispatcher and is thoroughly versed in all branches of railway work and commercial and wireless telegraphy. Some of the most interesting experiments in wireless telegraphy ever [illegible] Southern California have been carried on by Prof. Mackay and his pupils. At an experimental station established by Prof. Mackay on Mount Wilson some remarkable results have been achieved.

The school is established in commodious quarters, Nos. 540-542 Central avenue, where day and night sessions are held. All instruments, blanks, etc., for students are furnished free. All the blank forms used are the same as those used by the Southern Pacific and other railway and telegraph companies.

The shorthand and telegraph courses include [illegible] orthography, composition, typewriting, railroad bookkeeping, train rules and regulations, train [illegible] signals, etc.

The best evidence as to the efficacy of the [illegible] is the fact that in the last two years over [illegible] men and young women have been graduated and [illegible] in good positions. Employment at good wages guaranteed to all graduates. Not a single graduate [illegible] the waiting list today.

Here is a list of recent graduates, showing [illegible] the men are now employed by the Southern Pacific Company: H. H. Kester, Mojave; H. V. Lane, Compton; A. G. Berdick, Lindsay; J. J. Stinson, Santa Barbara; O. D. Ashton, El Monte; Robert Ellis, Cal.; Henry C. Gray, Benicia; D. L. Underwood, Delray; Roland M. Scott, Tucson division; [illegible] Oil City; Harry Proudy, Bakersfield; [illegible] Delano; Walter Randall, Tehama; H. F. [illegible] Lake; J. A. Gamble, Mojave; C. E. Erickson, I. L. Hollister, Mojave; L. E. Chastain, [illegible] Gilbert, Armona; Vincent Noonan, Porterville; Collins, Kingsburg; L. M. Gorham, Mariposa; J. Plank, Orland; F. E. Lynde, Selma; H. [illegible] Warren; B. B. Ellis, Porterville; Charles [illegible] Kingsburg; R. D. Hoge, Calexico; W. J. [illegible] ning; Frank B. Lacey, Clipper Gap; H. [illegible] Pacific Electric Company, Los Angeles; [illegible] Pacific Electric Company, Santa Ana.

OUR MEXICAN COLONY.

Los Angeles draws many families [illegible] through her great, varied educational [illegible] two republics are closely connected, and [illegible] more so each year. To know Spanish is a [illegible] vantage to Americans of today, and to [illegible] is a very great advantage to young people [illegible] The Mexicans are artistic, lovers of music, [illegible] sirous of acquiring the gradeful branches of [illegible] They have histrionic talent and love to [illegible] through the past many of the people of [illegible] sessed great wealth, and these sent their [illegible] daughters to Europe to acquire a useful or [illegible] education. There are more rich people in [illegible] day than ever and it is quite natural that [illegible] them should prefer Los Angeles to Europe as a place in which to educate their children. [illegible] quite a Spanish population here, and the [illegible] much more congenial to these children of [illegible] than bleak Western Europe. It is generally [illegible] that Los Angeles schools are excellent, [illegible] only those where a general education may be [illegible] special schools of language and art.

There are scores of Mexican families here [illegible] purpose of taking advantage of these educational facilities. The father who has a number of children to educate comes here, buys or rents a home, and brings his family permanently. In many cases the father is in the mountains or far in the interior, while Pasadena, where schools are out of easy reach, he can come and go at pleasure to visit his family. They remain here all the year, so that the boys and girls may have such instruction as is desired. They go on with the study of their own language, and English by daily contact with other children, and take German or French. If they are musical they have lessons on any instrument or in singing from excellent masters. The same is true of painting or dramatic art.

Promoting Attendance

Frank L. Boyden, principal of the [illegible] High School, has successfully tried out the [illegible] athletics will promote not only attendance but scholarship. His idea was not merely to use [illegible] things as bait. He contends that they [illegible] fair play, self-mastery and courtesy, which are taught in school. When Mr. Boyden came to the High School had only fourteen pupils. [illegible] interest in its work had died out. There are [illegible] five pupils this year, including nearly all of the [illegible] ple of the proper age in town, and [illegible] have been employed. Friends of the [illegible] gratified at its revival have recently [illegible] come to three times that of the [illegible] school. Participation in athletics [illegible] the men teachers play on the [illegible] development is the idea that is [illegible] school records show the highest [illegible] during the chief season of [illegible]

ER ANNUM $9.00

THE WEATHER.

The

As soon as you hav
Arts—should be gu
your city. Fortunat
shoulders above mus

V
A
O

With its superior equi
WOOD WIND Instrum
in fact everything in m

We started—four years ago—just as
ther "music schools" twenty years
ny of them prepared to stand com
Von Stein Academy, either in refere
the matter of actual accomplishm

Four Years Ago We Did No

because we then had nothing
sequently advertising did not
today, the foremost musical i
fornia.

If advertising alone could pl
in Los Angeles, don't you th
schools" would have advertised

You May Be Sure

that success and prestige does
success only after you have wo
ing devotion to an honest policy
made a success, then advertise

That's Precisely What We A

Advertising our success. It wi
experimenting for several years
to be successful in twenty years.

Von Ste

14

Phones: 25721 or

me or write to us for details, terms and fre
We make it a point to take care of out-o
llent boarding places, practice rooms, et

The Study of Music

As soon as you have decided to educate your sons and daughters in the noblest of Arts—should be guided from the very beginning by the best School of Music in your city. Fortunately, it is easy to decide upon that school, because head and shoulders above music schools and music teachers in Southern California looms up the

Von Stein Academy Of Music

With its superior equipment for teaching PIANO, VIOLIN, CELLO, BRASS and WOOD WIND Instruments, Voice, Theory of Music, Composition, Sight-reading etc.; in fact everything in music, and with its carefully selected and organized teaching staff.

e started—four years ago—just as small and modest as did the ther "music schools" twenty years ago. Today you cannot find y of them prepared to stand comparison—publicly—with the n Stein Academy, either in reference to size of enrollment or the matter of actual accomplishments of students.

our Years Ago We Did Not Advertise

because we then had nothing worth while advertising, consequently advertising did not make this school what it is today, the foremost musical institution in Southern California.

If advertising alone could place any school into the lead in Los Angeles, don't you think that the other "music schools" would have advertised?

u May Be Sure

that success and prestige does not come so easy; look for success only after you have worked hard and with untiring devotion to an honest policy, and then when you have made a success, then advertise your success!

t's Precisely What We Are Doing—

Advertising our success. It will save you the trouble of experimenting for several years with those who have failed to be successful in twenty years.

Why Should You Experiment?

You may just as well get into the music school which is acknowledged as the foremost here. The second best is not good enough for your children because they are beginners, besides our rates for tuition are as reasonable and perhaps lower than at "second-best schools."

The Advanced Stndents

are enrolling with us anyway. They already know how to discriminate. Only the beginners in music really need to be told that they can enjoy the BEST right from the start at this school.

Our Six Branch Studios

are easily reached by students who live too far away from school headquarters on Grand avenue, and if more branches are needed we are prepared to supply additional ones upon request.

Public Students' Recitals Every Week

We have kept them up for nearly three years, which is a musical record so stupendous that no other school has ever attempted to try for it. You are invited to hear fifty-two of these recitals each year at

Von Stein Academy of Music

1419 South Grand Avenue

Phones: 25721 or B'way 3923

e write to us for details, terms and free advantages, free scholarships, etc. e make it a point to take care of out-of-town students, securing for them board, boarding places, practice rooms, etc.

BRANCHES

4314 Moneta ave., 606 W. Avenue 54, Los Angeles; 1514 Avery ave., East Hollywood; Alhambra, El Monte and Sawtelle, Cal.

Wallace Morgan ~ Verses by Harry Grant Dart.

(COPYRIGHT, 1909, BY THE NEW YORK HERALD CO.
All Rights Reserved.

—Perhaps our Cynthia wasn't pleased

Handsome Home of Art.

Los Angeles School of Art and Design a Model of Its Kind.

THE Los Angeles School of Art and Design for nearly a quarter century has held its position in Los Angeles as a high-class producer of finished artists. The school has made a record in placing its graduates that has been of the utmost importance to those who have not sought to be mere pastime artists, but who, having natural talent, have sought to develop it into a means of livelihood, along the most pleasant pathway open to young men and young women alike. It is probably with no little pride that the school makes the following statement in its catalogue: "Every competent student has been placed as an illustrator, designer or in some similar position."

The school is honored by having four pictures produced by its graduates placed in the exhibit by the Art Commission of the Seattle Exposition.

A number of its students are now designers in charge of important work, and last month two were so placed. Among the newspaper and magazine illustrators who began in this school is Forsythe of New York, and D. Parker, an Anaheim boy, has four pictures in the Crocker exhibit in Paris.

Mrs. L. E. Gardner-Macleod, art director and instructor, is the founder of the school, and she has always held an enviable position among the people who form the art colony of Los Angeles. Associated with her on the faculty are the following: Artistic anatomy, Dr. W. T. McArthur; wash-drawing and pen and ink, Langdon Smith; drawing, Daisy Hughes; decorative design, Emile Mazy; mechanical engineer, Malcolm Macleod, secretary and manager; designing and composition, I. Tinsler; leather and wood carving, E. Waldrogel.

The head of each department has had the advantage of both European and American training, and has exhibited in the chief galleries of Europe.

With this excellent equipment of talent, the student begins his training in the presence of high ideals, and in a building constructed in every detail as a home for the school. It is not only artistic in design, but with its splendid roof-garden studio, overlooking charming Westlake Park, and with a full view of the ocean and mountains, the prospect is most pleasing and delightful.

Students may enter at any time, and special terms are offered for summer classes during August and September. There are also night classes for students who are occupied during the day.



HOME OF LOS ANGELES SCHOOL OF ART AND DESIGN.

LYRIC SCHOOL OF MUSIC.

Where Good Methods Are in Vogue for Vocal and Instrumental Instruction.

The Lyric School of Music is pleasantly located at No. 732 South Olive street and easily accessible from all parts of the city. Most excellent courses are offered in piano, vocal, violin and stringed instruments, harmony, history of music and choral study. Vocal culture courses are based on the best Italian schools for training the voice.

In piano the latest and best German conservatory methods have been adopted. A normal class in sight reading and in training for music in schools is at all times open to pupils at a very moderate cost.

For the convenience of parents who wish to start talented children at an early age, what might be called kindergarten classes, have been arranged. The training is so entertaining from the beginning that the child is filled with enthusiasm.

Violin receives the earnest attention it demands, and the latest and best methods for the advancement of the pupil are employed.

Classes for instruction in the art of accompanying a voice and in dance music are available, and a splendid course designed for persons who lacked opportunities in early life afford a quick, easy method, insuring success in a few weeks.

Guitar, mandolin, banjo, zither, dolceola and Columbia zither are taught.

For persons who are transitory or who enjoy a new feature in the home music, nothing is more enjoyable than a good mandolin, well played, or a guitar or banjo to accompany a song, or a combination of these instruments, with cornet, flute or clarinet affords such a delightful evening's entertainment as no money can buy. In the school some seven distinct orchestras, composed of pupils of the different grades, meet twice a month for study and recreation.

Luella M. McCune, the principal, is a teacher of experience and ability, who has devoted herself to a careful study of her art and has that enthusiasm in all her work which is bound to prove an inspiration to pupils.

Lessons are thirty minutes long. Beginners pay 50 cents each lesson; advanced pupils, 75 cents, $1 and $2 per lesson, according to the advancement.

Pianos are for rent at the school by the hour at $1 per month, or for home use at $3.50. Stringed instruments for rent and for sale.

If you have an ear for music, why not learn the art of piano tuning? It is a money-making business. Personal instruction in tuning, repairing and action regulating by a conservatory graduate. Terms on application.

Please address all communications to

THE LYRIC SCHOOL OF MUSIC.

VOICE, BODY AND MIND.

Their Powers Cultivated by Mrs. Laura Wilson White.

It is a deplorable fact that many think elocution is a something beyond their reach while they educate themselves in all other branches yet neglect that one greatest gift that God has given to man—the power of expression.

The erroneous idea that elocution consists in declaiming a piece has been exploded. At no time in the history of education has the demand for good readers been so great as at the present time, and true artists can only meet this demand—readers who are taught not merely to appreciate masterpieces in art, but to portray them plainly and naturally.

The object of the Laura Wilson White School of Expression is to give instruction in branches that will cultivate the powers of voice, body and mind.

The course consists of the following branches: Vocal culture, articulation, dramatic art, interpretation, dialectic reading, delsarte expression, physical culture, pronunciation, public speaking, impersonation, oratory, memory training.

A special course is assigned for vocal defects, stuttering, hesitancy and imperfect enunciation.

This school is most exclusive; only a limited number of pupils will be admitted for the coming year.

The following is from the pen of Dr. Sara Thacker, noted author of "Logos of the New Dispensation of Time," "Souls," and "Concentration and Inspiration:"

"I have visited Laura Wilson White's classes and have noted that while the student has great advantages in the study of expression and physical development, that there is also another phase in her work. Mrs. White lives the music of life and in coming in contact with her sweet personality and entering the pure atmosphere with which she and her school is surrounded, the student is inspired to strive for that ideal perfection in body, mind and soul. Her course of instruction is very fascinating; it draws out and develops the faculties and latent powers of the mind which nature has given to us."

The Laura Wilson White School of Expression opened in the Blanchard building a year ago, but removed to No. 1828 South Figueroa street July 1 of this year. Mrs. White is very popular with her pupils.

SCHOOL UNLIKE A SCHOOL

Belding's Railway and Telegraph Institute Is Unique and Practical.

Belding's Railway and Telegraph Institute, at No. 224 South Spring street, in the Germain building, is one of the novel and practical schools of the city. It imparts instruction in such a unique way that the student does not feel that he is in school, and goes away each day with a new and definite knowledge of the actual conducting of railroad and telegraph business.

The equipment of the school is complete and up to date, and the men who manage it have spent the greater part of their life in railroad business and know it in all its parts. J. W. Belding, the manager, began as a telegraph operator, spent years at railroad centers, and graduated on an engine as fireman and ran it in his service in all covering more than thirty years. H. B. Belding was likewise an operator, station agent and passenger agent, accountant and book-keeper, about the same period as his brother, twenty years, which has been spent in California. H. B. Belding resigned his position as chief operator for the Western Union Telegraph Company at Dallas, Tex., to take a position in the school here, of which his brother is manager.

All the equipment of the school is exactly as you will find it in railway, express and telegraph offices, and there are 100 of the latest telegraph instruments. The daily routine is that of a modern railroad office, the students receiving the morning telegraphic weather report, distribution of cars, train reports, orders, and "time" at noon. There are regular lectures and practice lessons in the afternoon. Good positions are guaranteed to all who become qualified in the school. All books and blanks used are furnished free.

PROF I. N. INSKEEP.

Resumes Work as Educator as Manager of Heald's Business College.

Among the business educators of Southern California there is none more widely known than Prof. I. N. Inskeep, who was for twenty years half owner and business manager of the Los Angeles Business College, being associated in ownership and administration of that substantial institution with Prof. E. P. Heald.

About three and one-half years ago Prof. Inskeep sold out his interest in the college with which he was so long identified and which he helped to build up into an institution of great influence and efficiency, and embarked in the real estate business, principally in his own property.

The professional services of educators of Inskeep's stamp are always in demand, and however they may prosper in other callings, it is hard for them to resists the call to return to the business of training the young idea how to shoot." When Inskeep, with his interest in the Los Angeles Business College, began to engage in the more seductive business of real estate it was a foregone conclusion that it was only a question of time when he would be in harness again as a trainer of the young with aspirations for a business education.



PROF. I. N. INSKEEP,
New Manager of Heald's Southern California Business College.

July 1 of this year found him back in his old profession as manager of Heald's Business College of Los Angeles, formerly the Southern California Business College, located at No. 614 South Grand avenue.

Prof. E. P. Heald has for many years been one of the principal business college owners in San Francisco and other northern cities. His absorption of the Southern California Business College, which now bears his name, was in acknowledgment of the growing importance of Los Angeles as an educational center. Prof. Heald will give his undivided attention to Prof. Inskeep's interests here, and is undoubtedly the right man for the

Revie

The Santa Fe Telegraph School.

the new order of several thousands of
to be placed on the railroads, it was
Santa Fé railway officials to open a
to supply the demand.
decision took effect by opening "The S
h School" at the corner of Third st
Fe avenue, under the direct supervisio
ndent of telegraph, and is in charg
ced train dispatcher. Many young m
graduated and now occupy good-sala
on the Santa Fé Railroad.

The Westlake School for Girls.

ed in a beautiful location overlooking W
this institution is now one of the mos
for girls in the city.
ates from this school are accredited to t
men's colleges in the United States and th
Ida De Laguna and Miss Vance, are hig
ded by the leading instructors of the co

The Von Stein Academy.

of the most progressive musical institu
n is certainly the Von Stein Academy of
stitution is not only a model of business
of its various departments are managed a
and conscientiously, from an artistic p
that any student who partakes of the
ages of this institution may consider his
ent and his time well occupied. As a ru
ition in America is superior to conservat
, and there are only a very few educatio
ns wherein a student may learn music in
thorough manner to become a valuabl
future career. The Von Stein Academy of
Angeles is just such an institution.
ch von Stein, the director of this seriou
institution, is an artist from head to fo
of those real geniuses who manifest their a
r artistic achievements by a certain n
usness that never permits them to be sa
tantly urges them on to accomplish stil
more (to them) satisfactory results. A
e that from an institution of almost "pr
es in size, the Von Stein Academy of
anched out into an educational organizati
tion-commanding magnitude. Only recen
of the institution was opened in Alha
from its very inception, proved a financ
ful enterprise well worthy of emulation in
geles suburbs by the same conservatory.
rapid growth of this ideal music school th
becomes too great for the present headqua
management is compelled, at the expirati
efficiently extensive to house the ever-incre
of new students.—[Pacific Coast Musical Re
1909.]

ler Piano, Voice and Normal School

phenomenal growth of this school is attribut
ct that Mrs. Eva Keller spent a number of
h best European teachers, preparing herse
chosen life work as successfully and thor
ope's best piano and voice teachers, where i
proven necessary to produce the artist by
echnique. This is the keynote to the succes
Keller's efforts.
Keller gives a positive guarantee that stud
with her make no backward steps.
present location of the school is No. 1120
street, but larger accommodations are
for with a view to making it a permanent

ters of recommendation concerning the
Keller leave no doubt but that she i
ded artist-teacher, far above the ordinary.
nity asserts that she only gives the best
and that her own training under able ma
is to do with her method. Pupils at her sc
receive the best of attention.

The Birdsall School of Music.

dsall School of Music, founded by Miss Je
ll of Chicago less than a year ago, is
os. 337 South Alvarado street. Miss Bird
dian and teacher of large and varied exp
r work as director of the music departme
ass schools and of church choirs has m
ionally fitted for the present enterprise.
the director, aims to have a school where
gh education in the leading lines of mu
and to this end has associated with her tea
sability and experience.
on the pianoforte is given from the k
through all the grades to the interpretat
her classics; voice training from the first pr
time placing to the advanced study of orato
atic roles. For the latter work Miss Birds
ured one personally trained under Ambr
Lee Delibes and the great master Gounod.
ano department will be under the care of
and his assistants.
ion on the guitar is in the hands of a w
guitar soloist, and the other small stringed
with a teacher of reputation.
essons are given in all branches if desir
and history of music are taught in priva
in class. Theory work is done in class,
singing.

The Fillmore School of Music.

Fillmore School of Music, with studios in t
ond Hall building, is entering on its fifth year
ful work.
ersonnel of the faculty is a guarantee of exc
of work, being made up of names well know
Angeles musical circles.
ition to piano, voice and violin, all the orche
ruments are taught, together with expressi
modern languages.
ners are taught in the Dunning system by Mr
E. Small, who makes the ordinarily dry wor
eresting in this delightful method.
institution awards a limited number of free scho
to pupils of exceptional talent.
the attractive features of the school are th
lecture-recitals and free classes in harmony
history and sight singing.

Heald's Business College.

reputation of Heald's Business College extend
a number of the States, the graduates fill
ble positions in every leading city in th
nagement claims (and is able to substantiat
ertion) that Heald's Business colleges have
r 25,000 people, who went from their colleges
ness. Think of it, 25,000—an army of young men
men who owe their business training to Heald's

Reviews of Some of Our Private Schools

The Santa Fe Telegraph School.

...new order of several thousands of telegraph ... be placed on the railroads, it was decided ... Fé railway officials to open a telegraph ... supply the demand.

...tion took effect by opening "The Santa Fé ... School" at the corner of Third street and ... avenue, under the direct supervision of the ... of telegraph, and is in charge of an ... train dispatcher. Many young men have ... graduated and now occupy good-salaried po... the Santa Fé Railroad.

The Westlake School for Girls.

...is a beautiful location overlooking Westlake ... institution is now one of the most select ... for girls in the city.

...from this school are accredited to the lead... colleges in the United States and the teach... De Laguna and Miss Vance, are highly rec... by the leading instructors of the country.

The Von Stein Academy.

...the most progressive musical institutions in ... certainly the Von Stein Academy of Music. ... is not only a model of business meth... various departments are managed so thor... conscientiously, from an artistic point of ... any student who partakes of the musical ... of this institution may consider his money ... and his time well occupied. As a rule, pri... in America is superior to conservatory ed... there are only a very few educational in... wherein a student may learn music in a suf... thorough manner to become a valuable asset ... career. The Von Stein Academy of Music ... is just such an institution.

...Von Stein, the director of this serious edu... institution, is an artist from head to foot. He ... real geniuses who manifest their adapta... artistic achievements by a certain nervous ... that never permits them to be satisfied ... urges them on to accomplish still bet... (to them) satisfactory results. And so ... from an institution of almost "private" ... the Von Stein Academy of Music ... out into an educational organization of ... commanding magnitude. Only recently a ... the institution was opened in Alhambra, ... its very inception, proved a financially... enterprise well worthy of emulation in other ... suburbs by the same conservatory. In... growth of this ideal music school threat... too great for the present headquarters, ... is compelled, at the expiration of ... to take steps toward building a large ... extensive to house the ever-increasing ... students.—[Pacific Coast Musical Review, ...

...Piano, Voice and Normal School.

...growth of this school is attributed to ... Eva Keller spent a number of years ... European teachers, preparing herself to ... work as successfully and thorough... piano and voice teachers, where it has ... necessary to produce the artist by thor... This is the keynote to the success of ... efforts.

...gives a positive guarantee that students ... no backward steps.

...location of the school is No. 1120 West ..., but larger accommodations are being ... with a view to making it a permanent in...

...recommendation concerning the abil... leave no doubt but that she is an ... artist-teacher, far above the ordinary, but ... asserts that she only gives the best she ... her own training under able masters ... with her method. Pupils at her school ... the best of attention.

...Birdsall School of Music.

...School of Music, founded by Miss Jean... of Chicago less than a year ago, is lo... 37 South Alvarado street. Miss Birdsall ... and teacher of large and varied experi... as director of the music departments ... and of church choirs has made ... fitted for the present enterprise. Miss ..., director, aims to have a school where the ... education in the leading lines of music ... this end has associated with her teach... and experience.

...the pianoforte is given from the kin... all the grades to the interpretation ...; voice training from the first prin... leading to the advanced study of oratorio ... For the latter work Miss Birdsall ... personally trained under Ambrose ... and the great master Gounod. ... department will be under the care of an ... assistants.

...on the guitar is in the hands of a well... player, and the other small stringed in... with a teacher of reputation. ... are given in all branches if desired. ... and theory of music are taught in private ... Theory work is done in class, as ...

The Fillmore School of Music.

...School of Music, with studios in the ... building, is entering on its fifth year of ...

...of the faculty is a guarantee of excel... being made up of names well known ... musical circles.

...piano, voice and violin, all the orches... are taught, together with expression ... singing.

...taught in the Dunning system by Mrs. ..., who makes the ordinarily dry work ... in this delightful method.

...accords a limited number of free schol... pupils of exceptional talent.

...attractive features of the school are the ... recitals and free classes in harmony, ... and sight singing.

...Heald's Business College.

...work of Heald's Business College extends ... number of the States, the graduates fill... positions in every leading city in the ...

...anyone (and is able to substantiate ... that Heald's Business colleges have ... people, who went from their colleges ... of it, to ...—an army of young men ... owe their business training to Heald's. Many of these graduates have stepped up into the positions of employers; thousands are in executive authority.

The reason for the wonderful success of the students at this college is that they are given a thorough, practical business education, an education that opens up the whole workings of the commercial world by actual experience at the very outset. The student is taught to know how to do things, not only in theory, but by practice. The proper foundation is laid in a careful and painstaking manner and the rest is merely a matter of giving the right time and attention to the studies.

Heald's Business College, since its advent in Los Angeles, has had a wonderful success and this is due no doubt to the progressiveness and wide-awake qualities of the management, as well as the standing and reputation of the faculty. Heald's Business College is located at No. 614 South Grand avenue, a central and most excellent part of the city for a first-class business institution.

Signor G. Bolli.

One of the latest, but by no means unknown, teachers in the city is Signor G. Bolli, a gentleman with no less than thirty years' experience as leading baritone in grand opera.

Signor Bolli teaches the true method of voice culture, as given in the leading Italian schools—a method that has produced the world's most famous singers.

Dobinson School of Expression.

The Dobinson School of Expression and Dramatic Art, at No. 1044 South Hope street, is one of the best schools of its kind this side of New York City.

The building is a handsome one, but nowhere does beauty of architecture give way to utility, and the interior arrangements were all carefully studied out before a brick or stone was laid.

Probably no one has a larger acquaintance with the leading actors and actresses and noted orators and lecturers of the United States and Europe than has Mr. Dobinson, who is himself a Shakespearean scholar and a teacher of over thirty years' experience.

The course at the Dobinson school is for those who desire instruction in the art of expression, or to qualify as teachers just as much—perhaps more—than for the stage. Whatever the object, students are assured of seasoned instruction and expert advice.

California School.

N. William Brick, M.A., the principal of the California School for Boys, is a gentleman who instills his pupils with a thorough respect for education and all it means for their future. The institution is a boarding and day school, teaching the primary, grammar and college preparatory courses, military drill, physical culture and sloyd. The school is located at No. 1948 Lovelace avenue.

Cumnock School.

The Cumnock School, a boarding and day school for young women, has the distinction of having modeled its home after Shakespeare's birthplace at Stratford-on-Avon. This school offers to students three distinct courses of instruction—academic, expression and physical education. The Cumnock School has completed its fifteenth year of successful work.

The expression course of three years, under the supervision of Mrs. Merrill Moore Grigg, director of the school and a former instructor in Northwestern University, has proven of inestimable value, not only to prospective teachers and readers, but to writers, artists, musicians and all who desire a comprehensive knowledge of the principles of art. This course includes literary interpretation, literature and language, psychology and pedagogy, philosophy of expression, dramatic art, voice training and physical training.

The academic course of four years, under the direction of Mrs. O. Spehard Barnum of the University of California and Radcliffe, comprises not only regular high school studies, but literary and dramatic interpretation as well. Cumnock Academy is accredited at Stanford University and well-known colleges. Preparatory work from the fifth to eighth grades in connection with this course has proven thoroughly successful, and special work may be had in either department.

Owing to the increasing interest in physical development and to the rapid establishment of municipal playgrounds, a thorough Normal course in physical education is offered at Cumnock, and several distinguished teachers and lecturers have been added to the regular faculty.

Isaacs-Woodbury Business College.

This progressive college was founded in 1884 by F. C. Woodbury.

E. K. Isaacs, the president and manager since 1903, has had over thirty years' experience in business college work and enjoys a national reputation as a school man.

Six years ago the school moved into a new building on South Hill street, but outgrew its capacity and was forced into larger quarters on the fifth floor of the great Hamburger building.

Mr. Isaacs has been very successful in the management of the school, due to his always having associated with him a staff of able teachers and assistants. Among the present faculty are Mr. M. E. Austin and Miss Mary C. Askew, who are exceptionally strong in their line of work.

The board of directors has recently added Mr. Isaacs's name to the title of the school, and the old and well-known Woodbury will hereafter be known as the Isaacs-Woodbury.

The Harvard School.

The Harvard Military School—a boarding and day school—is said by military experts and eminent educators to be unsurpassed anywhere for its splendid equipment.

The staff of instructors is an exceptionally strong one, and recently the Secretary of War detailed a United States army officer to this school as professor of military science and tactics.

The school buildings are absolutely modern, every known facility having been installed. There are lecture halls, physical and chemical laboratories, manual training shops, gymnasium, and a large hall for musical instruction.

Graduates of the Harvard School are admitted without examination to the University of California and Leland Stanford, Jr., University, and by certificate to the universities of Harvard, Yale, Princeton, Cornell, Michigan, Virginia and to various other institutions of the higher order among the colleges and technical schools of the country.

The school owns a fine campus of ten acres, splendidly situated in Los Angeles near the Country Club. The grounds are properly graded and laid out for all kinds of athletic sports, the tracks being pronounced nearly perfect. There is a broad twenty-foot 220-yard straightaway, a fifteen-foot quarter-mile running and cycle track, four tennis courts, basketball and handball courts, football and baseball fields.

The accommodations for boarders are simple, but entirely comfortable and thoroughly healthful. The kitchen is presided over by a master cook and the food furnished is the best and most varied.

The advantages for day scholars are many, as a visit to the school will tell.

Mr. Grenville C. Emery, A.M., Litt.D., is the principal of the Harvard School, a gentleman of high educational qualities coupled with a strong executive ability, who has made his school a credit to the whole State of California. He is an exemplification of the school motto—"To thine own self be true, and it must follow, as the night the day, thou canst not then be false to any man."

Mr. M. R. Parmelee, Pd.M., Ph.D., the general manager, is one of the best-known educators from the State of Michigan, where he held the highest honors in his profession.

Lieut. S. V. McClure, professor of military science, was one of the instructors at West Point and a first lieutenant in the regular army. Other members of the staff hold high educational honors.

Kennard's Polytechnic Business College

1929 SOUTH GRAND AVENUE

THIS School, the latest, most up-to-date in all its methods and equipments, occupies the whole of a fine residence standing in spacious and attractive grounds, with lawns, shade trees, arbors, swings, out-door and indoor gymnasiums, and is only half a block from the Polytechnic High School, Praeger Park and St. Vincent's College.

The English, Commercial and Shorthand Departments are each presided over by the ablest teachers obtainable, and the president himself (one of the foremost best known and most successful business educators in the country) will give all his time to personal supervision.

SPECIAL ADVANTAGES

Ablest teachers, most modern and complete courses of study, attractive quarters, gymnasiums presided over by a Physical Director of Athletics from Chicago, popular weekly lectures, astronomical telescope and fine reference library for use of pupils. Weekly literary society. Frequent socials. Handsome diploma and certificates of positions for graduates; and, lastly,

A Special Rate of $10 a Month

to all who enroll before January 1, 1910, instead of $15.00 a month as charged by all the other business colleges of the city. Send for circulars and investigate.

REFERENCES

First National Bank of Los Angeles.
Prof. J. A. Foshay, ex-Superintendent of Schools.
Hon. T. R. Bard, ex-U. S. Senator.
Hon. C. W. Mortimer, British Vice-Consul.

The Woman in the Second Row.

[In many towns the woman of this little sketch, written by Rosa Naomi Scott, found a counterpart during the recent commencement exercises in our schools. We reprint the sketch from the Woman's Home Companion.]

THE woman in the second row awkwardly edged her solid bulk past her delicately-gowned neighbors to her waiting opera chair. Her square, iron-gray head and features had the stolidity peculiar to the woman whom life has battered from youth to middle life. It was the first time she had bared in public her grizzled hair and narrow, wrinkled forehead. She did not sit so, because she would not have felt more at ease with a modest head-covering. Yet God and her own soul alone knew the exact relief it had been to omit the cost of a hat for herself from her daughter's graduating expenses. It meant, in the accuracy of her meager dollars and cents, the white waist she wore, buttoned youthfully up the back in acknowledgment of the importance of the occasion, the hose on her daughter's slippered feet, and the fan for her class-day gown; items she had failed to reckon with, in her first rough estimate of the things that "just had to be bought for Cecile."

She sat in the second row of the family circle, because she could not finish the breakfast dishes, iron Cecile's petticoat, press her waist and reach the ticket office in time to exchange her card of invitation for a seat downstairs.

From an elevation, therefore, she faced the rostrum and the one hundred and six graduates from the high school. The girls looked like snowy goddesses, moving together as if stirred by single instincts—the pipes of Pan or the breath of the Olympian hills. The boys lost, too, by the distance, their callow stiffness and represented youth with its immortal challenge. The spectator in the second row had never studied the spirit of the divine youth of Greek life, but the unconscious pathos with which these young things gally faced life—as she knew it—tightened something hot about her heart.

The orchestra ceased and the programme began.

The Rev. Dr. Goodman led in a scholarly prayer that thanked God for America and the public school system, the teachers, the board, the superintendent, the pupils and the taxpayers, and evoked fervently a continuation of the same, for ever and ever more.

The graduates sat, stood or sang like a pageant of youth, or came forward singly as they were called, to give, in carefully trained conversational accents, their mixtures of platitudes and crude impressions.

The wife of a college professor down front laughed and cried in a breath at their untempered limitations and sincerities, but the woman in the second row family circle had no mental margin for aught above the essay Matilda Carson was reading of James Marshal's declamation. She had a numbed sense of relief that the pinch of preparation was over and that Cecile had two better dresses for the summer than she had ever had in her life.

The orator pleaded for a greater high school; the essayist eulogized the teachers, the superintendent and the board in a single phrase; the valedictorian wept on the neck of the individualized class; the superintendent presented the class as a testimony of praise to the faculty, the school system, themselves, and the city at large, and the president of the board delivered the diplomas.

As Cecile received hers, the woman in the second row leaned back and fanned her square face softly with her programme. Her struggle was over.

It had begun twelve years before, when Cecile entered the primary and she had set the present white-robed goal before the face of each. She was young then. She was work-aged now. Measles, whooping cough, typhoid fever, the death of the baby, a husband who thought the grammar school good enough for girls, hard times and the painful and complicating advent of new children had not prevailed against her. During the twelve years not a single friend had warmed her by a sympathetic word; worse, not a hint of recognition of what she was doing had reached her from another soul. Cecile, her only partner, in the nature of things, was outside the pale of understanding. Yet during these two thousand one hundred and seventy days there was no day that she did not take up the struggle afresh.

Her hardened, stubby hands had cooked eight thousand meals, which stood not for a manual task alone, but for eight thousand distinct struggles to serve to a growing child a palatable meal from plain food, stinted variety, ugly service and with a limited time for preparation. Each of the eight thousand meals—an ugly, nerve-straining detail—had been served on time in spite of the conflicting demands of nursery-maid, washer-woman, dressmaker, housekeeper, and duties of mother to the other children, and wife. The meals represented almost as many small, sweating, catering enterprises and unreckonable weariness and longings to do what was in her to do if she had decent means at hand.

She had stitched, for that diploma, on an old sewing machine, "without attachments," miles of homely, unattractive material into serviceable garments of more or less attractiveness. She had walked scores of hurried, fagged, shopping miles—in the brief time between putting the kitchen to rights after dinner and time to get supper, on those rare days when she could leave the ever-present baby—trying to purchase a blouse or skirt, shoes, underwear or hat that "would do," please the child and "last well," all for one-third the money necessary to buy comfortably an article with only one of the foregoing qualities. She had developed, with painful ingenuity, as Cecile had grown up, a corresponding aibility to cope with longer skirts, jackets, even raincoats and caps. Her scanty means had been drained by the experimental changes of text-books of succeeding State superintendents, her limited diplomacies taxed to keep pace between an ordinarily restless child and the score or so of teachers of differing ideals and tempers who had encountered Cecile from the primary to the high school. All, she might have said, had come to her mill.

By makeshifts known only to herself she had evolved car fare for rainy days, and money for nearly all of the high school entertainments given by the pupils and teachers for school projects. Her supreme anxieties had ever been that Cecile should keep well and feel no difference between herself and the other girls.

She had originated and executed a struggle which the greatest generals of the world never came within hailing distance of, but it did not occur to her to think of it in this way, because it was the ordinary struggle of the American mother of small means whose child graduates from the high school. All the while she was projecting four other similar flights which she would promote—unless death of invalidism struck her down—till she sat again as she now sat, clapping her hands as the last praises of the teachers and the board, the superintendent and the school system rose in the air.

"You ought to be mighty proud of Cecile," whispered an old lean friend, similarly battered and square and gray, who plucked her from behind by the sleeve.

"Oh, I am," and the eyes of the woman in the second row blurred happily.

USE OF PREPOSITIONS.

Extraordinary Way They Are Injected Into the Language of Every-Day Affairs.

The Fortnightly Review gives examples of what it terms "Irish-English" where the preposition "on" is used in an extraordinary way. The examples are:

A servant will relate her morning difficulties: "First the fire went out on me and then the kettle boiled over on me, and the stirabout got burned on me." One girl surprised her mistress by telling her, "I broke his stick on the master" (meaning that she had accidentally broken her master's stick, to his detriment.) The Review says that these expressions have their equivalent in the Gaelic tongue. "My name is Pat and I'm proud out of that" is another example of curious use.

The Review does not note the similar use of "off." Whether this is also Gaelic or not, the present writer does not know, but it was the common phrase of a young Canadian Jew who averred that Canadians use the form. To the question "Where did you get that?" the answer was "I got it off my father"—meaning that the father had given it. "I borrowed off my brother" did not mean, as it might seem to imply, that the "borrowing" was against the brother's will, the money being taken "off" his person by force. To the question "Where did you buy this coat?" the answer was still "I got it off the tailor at the corner"—leaving one with image of a sartorial artist in his shirt sleeves [illegible] his dear bought gold.

THE MARYLAND SCHOOL

Designed to Give Little Folks an Even Chance With Grown-ups.

The Maryland School and Kindergarten is designed to give the little folks an equal chance with the grown-ups. It is located in a delightful part of the city, 720 Beacon street, where the view is fine and the surroundings the best. Its departments are four: Kindergarten, primary, preparatory and academic. Its principals, Frances A. Barr and [illegible] Gough, have the indorsement of well-known educational and professional men of this city and elsewhere. In they present their school in the light of a home, give special attention to the health of pupils, and as possible, the primary and kindergarten work conducted out of doors.

The object of the school is set forth clearly in common-sense way that will appeal to parents. "The object of the school," says the brochure, "is to give sound scholarship and to give a symmetrical development to mind, body and character. Since the pupil to fit the pupil for life rather than for college special attention is placed upon studies which home-making instincts. Those who desire to pass entrance examinations into any college

The scope of the school is out of the common are admitted to the lower grades and [illegible] the commercial department.

King Edward's Lucky Number.

The King's lucky number is nine. Both were born in 1819, he was born on a 9th, took place in the year '63, which number one to the other make nine; his reign 1901; he was to have been crowned on the figures added together make nine, and he crowned on August 9.—[Tit-Bits.

A man addicted to walking in his sleep all right one night, but when he awoke he self on the street in the grasp of a policeman on," he cried, "you musn't arrest me. I'm bulist." To which the policeman replied: "I what your religion is—yer can't walk nightshirt."—[Everybody's Magazine.

....Fifth Year....

The Fillmore School Of Music

Office, 325 Blanchard Hall
Los Angeles

First Class Instruction in All Branches of

Music, Elocution and Modern Languages

Free Recitals and Classes in

Harmony Musical History and Sight-Singing

Free Scholarships Will Be Awarded To Pupils of Exceptional Gifts Upon Competetive Examination

Catalog Upon Application Correspondence Solicited

...n Modern Colleges.

...LY CONTRASTING OPINIONS ...UP-TO-DATE SYSTEMS.

...NT WILLIAM H. TAFT: No race would ...r off if they were all educated as university ...The great body of people must depend for ...d upon their manual labor, skilled or un... ...upon some occupation which requires less ...n that which is conferred by a university. ...widely extended the effect of it is to put a ...into life who do not find occupations which ...their tastes, and to make them unhappy ...t fit for the life which is before them.

...Abbot Lawrence Lowell, Harvard: I be... ...college as the core of academic life, and as ...ontinue at Harvard. Educators are attack... ...rican college on all sides. Many are not in ...with it, saying that in its present status it ...of its usefulness. However, that is not the di... ...which we shall go at Harvard. The future ...ay lies in the future of its universities.

...Woodrow Wilson, Princeton: Universities ...n must pass out of existence unless they ...rove to modern life. I refuse to accept the ...dent of a country club. If a college is to be ...ub there are pleasanter things to do than ...E. This country will not maintain colleges ...of amusement. Many young men at present ...asting their time there. I have had promi... ...men say to me: "I don't care how high ...nk in his class. All I want is that he go ...ege as an experience." This is a grave fal... ...that strikes at the very root of the uni... ...heart of the nation. Men go to college now ...ion and sentiment. It is a four years' play... ...is all very well for a young man to enter ...the university's athletic life, to be a fine, ...ar man at college and to belong to the best ...ies. But when he comes out at twenty-two ...looks at him and says: "Very well! Now, ...to do?" We must make college life create ...ire for work, not for mere diversion. At ...two are entirely dissociated. The university ...ases to exert any influence when the student ...leaves. So far as the colleges go, sideshows ...rowned by the circus, and we in the main ...know what is going on. And I do not know ...ht to continue under those conditions as a .... There are more honest occupations than ...you cannot teach.

...Nicholas Murray Butler, Columbia: College ...longer a luxury accessible to the rich; it is a ...the problem of daily life. The college has ...well suited to the demands of American ...is a powerful force in American civilization ...There are merchants downtown who will ...they started at 10 or 14 to sweep out the ...rise by virtues and industry to become mem... ...firm. This is true. But you follow the ca... ...office boy who began his utilitarian studies ...and the college boy who began with his ...you will find that when the office boy reaches ...an employé, whereas the college graduate ...at that age his employer. Statistics show ...10,000 successful men in the world, taken in ...of life, 9000 are college graduates. Even your ...man isn't satisfied unless his son can go to ...

...rriman, railroad organizer: [The following ...was made in reply to a question as to wheth... ...education is an essential or even a valu... ...tion for a man who expects to enter rail... ...My answer is both yes and no. A college edu... ...is a great help if the man in going through ...lays the foundations of high school learning ...well. On the other hand, if he has neglected ...nding and forgotten his arithmetic in higher ...nothing could be worse for him. The high ...has the advantage in that all the first es... ...good work in railroading are at his fingers' ...stance, take the making of a simple state... ...ment should be like a picture, something ...taken in at a glance. A high school boy will ...a statement with perfect accuracy and clear... ...A young college graduate will draw it in ...that it is a puzzling scrawl. Thus college ...is the beginning a real disadvantage, and ...that in every case the high school boy ...work than the college man for the first few ...ears, as soon as the college man has got ...principles he will go ahead much faster ...educated rival. His mind is, naturally, bet... ...and more capable of grasping the fine ...points of business. On the other hand, the high ...boy, being younger, is more adaptable and has ...fewer the irregular habits of the college ...

...T. Crane, self-made millionaire of Chicago: ...That, instead of being a benefit, colleges are ...curse and are doing a vast amount of harm ...among the youth of this country. I have ...given a great deal of thought and study to the subject ...of education and have conducted several syste... ...matic experiments with regard to many institutions ...of advanced lines of education. In fact, so far ...as I am the only one who has ever taken up ...the matter in a business-like way, and the conclusion ...at which I have arrived is that practically every one of the in... ...stitutions is a fraud and an imposition on the public. ...They are educating young men to seek labor they ...despise, and the students leave the ...institutions with the feeling that they are too good to work ...for a living, and not enough to make their living by their ...wits.

...Jacob Schiff, banker, New York: On an average, ...the college man is more proficient than the ...man without that training, among my employés. I have had most conscientious men who took infinite pains with their work, but who attended to every least little detail with the same care. That is rarely the case with a college man. He sees the things that are important. Personally, I think a college education is invaluable; it trains one in logical thinking. It teaches one to concentrate and, as I said, it enables one to pick out the important from the unimportant details.

Charles W. Eliot, ex-president Harvard: It is reasonable to expect that the barbarous stage of public opinion and college opinion concerning college athletics, which in this country has been partly the result of inexperience in competitive sports and partly of the general predisposition to exaggerate in pleasures which characterize the Americans, will pass away before many years.

President Arthur T. Hadley, Yale: In the modern curriculum in the universities athletics furnish the only means for competitive skill among different types of men. The American college has not simply failed to make headway as fast as the American professional or technical school; it has lost definiteness of purpose. Neither the students nor the faculties know today what the college stands for in the way that they did fifty years ago.

Dr. J. L. Elliott, associate leader of the Ethical Culture Society: We are getting tired of education as displayed to us by the Yale and Harvard man and the Vassar and Bryn Mawr girl. They grate on our nerves and we are beginning to think it is money not well spent to send our children through college. With the exceptions of the doctors and lawyers that the colleges turn out there seems to be but little benefit to the man or woman in the process. Our conception of the benefits of a college education for our boys is not what it used to be, and we think now they can get along just as well without it.

Bishop James A. McPaul, Trenton, N. J.: Harvard, Princeton and Yale are undermining faith and teaching immorality. Rascality, immorality and disrespect for womankind are being taught in these institutions. They do not teach the Bible.

Dr. James Roscoe Day, chancellor of Syracuse University: We are acquainted with the reports of debaucheries and depraved conditions prevalent in many of our universities. I mention no names. While heads of colleges seem zealous in guiding students along lines of study, few there are who place morals first. If college presidents would unite along a common line of action and thought, this dissipation among students could be wiped out in thirty days. I believe that the college presidents of this country, if united, can control the tendency of intemperance, and I believe that they have a moral as well as an intellectual responsibility. I could call by name college presidents who seem devoid of interest in the morals of their charges. I say emphatically that no man ought to seek to evade the responsibility for the moral welfare of the young men.

President John H. Finley, College of the City of New York: I do not think that the morals of American students are deteriorating or that dissipation is growing. Some ten years ago Andrew Carnegie described a college as a "monastery mitigated by football"—the college of my friend President Butler is unmitigated. Were Mr. Carnegie to define a college today he would have to do it in somewhat different fashion: "A college is an eleemosynary institution of productive but underpaid faculties, devised to train youth for the highest achievements of triumphant democracy and also to prevent rich men from dying in disgrace." But, seriously, though the college cannot teach religion, it can try to inculcate morals. Through the personality of the instructor it can effect a great moral upbuilding in the young man. We shall all agree that that curriculum is best which gives those who walk in it the companionship and guidance of the best men and the best scholars.—[New York World.

PACIFIC SCHOOL OF OSTEOPATHY

SECOND OF THE KIND IN THE WORLD JUSTIFIES THE FAITH OF ITS BUILDERS.

Five years ago the Pacific College of Osteopathy erected its handsome three-story building in this city, and the progress of the science has been such as to fully warrant the confidence of the men who put their money and energy into the enterprise.

The Pacific College is the second school of the kind founded in the world. It was begun by the same men who now rejoice in its success, as a small school in the town of Anaheim, thirty miles from this city, in 1896, and has to its credit the conferring of the first degree of "D.O." ever received by anybody. The vision of the management broadened, and a year after it had been established at Anaheim the college was removed to Los Angeles, occupying rented quarters until 1904, when the present structure was built.

During the past year the enrollment of students was the largest in its history, and the faculty has been largely increased and the plant advanced in many directions.

In building the college at the junction of Daly street and Mission Road, the college management went to a point where ground was cheap at that time, and where the transportation facilities were of the best. Four or five members of the faculty spent the present summer in Europe, pursuing special lines of study. The college maintains a free clinic, a maternity hospital, and is located close to the County Hospital, which is of vast benefit to the students of the college.

Its faculty numbers thirty-eight, and the board of directors consists of John O. Hunt, president; Stanley M. Hunter, vice-president; William J. Cook, secretary and treasurer; Clement A. Whiting, chairman of the faculty; G. Lavagnino, Elwood J. Thorne, Clinton P. Drum.

VERDI SCHOOL OF MUSIC.

SIGNOR PIETRO BUZZI TEACHES ACCORDING TO BEST EUROPEAN METHODS.

Signor Pietro Buzzi, director of the Verdi School of Singing, has had the advantage of many years on the stage as a lyric tenor, and has sung with some of the greatest artists of the day. In addition to voice, piano, harmony, composition, sight-reading, he adds instruction in that invaluable equipment, stage deportment, which is so difficult for many singers to acquire. The



PIETRO BUZZI,
Director of Verdi School of Singing.

school is located at No. 668 South Alvarado street, away from the noise and hustle of the city. His repertoire covers all the great operas, and his familiarity with them enables him to impart to his pupils most valuable instruction. He declares that only by long experience can one become proficient in using the voice, and urges the importance of winning the friendship of the audience with the first word or note. "No force of genius," he says, "can atone for the bad tones and crude action that repel an audience. Volume is not loudness nor strength, but size, largeness, quantity and surplusage of power."

Signor Buzzi is a pupil of the Royal Conservatory of Turin, the Municipal Conservatory of Milan and the Delle Sedie School of Music, Paris.

ST. VINCENT'S COLLEGE.

OLDEST SCHOOL IN LOS ANGELES—MORE THAN A CENTURY OF PROGRESS.

Century-old St. Vincent's College, beginning its history back in the pueblo days of Los Angeles, has made wonderful strides in recent years. From the beginning it has been the chief Catholic school of Southern California, and its greatest progress has been made under the presidency of the Very Rev. Father J. S. Glass, who has been its guiding hand for a number of years.

The college occupies a sightly corner at Washington street and Grand avenue. The Church of St. Vincent de Paul and the Father Meyer Memorial Hall form the two extreme ends of the plant, the two being connected by the college building, which stands back from the street. The recess is filled with handsome trees and shrubbery, giving an inviting appearance to the entire surroundings. A large athletic field is the pride of the students, who maintain a strong athletic organization and take part in all the intercollegiate games and contests.

The college and high school annually have a large enrollment of students, and beside a full college course, much attention is given to the commercial branches, oratory and dramatic art.

U. S. C. PREPARATORY SCHOOL.

The Preparatory School maintained in connection with the College of Liberal Arts of the University of Southern California is under the supervision of the college faculty, thus insuring the best preparation for entrance to college. The students of the Preparatory School enjoy all the privileges open to students of the college, but while many of the students of the school do not desire to enter college, the authorities have recognized the importance of providing for these young people the best academic instruction. That their efforts are appreciated is shown by the fact that more than 250 boys and girls were enrolled last year.

Applicants may enter after having finished work equivalent to that required for entrance to the high schools, so that it is open to those who graduate from the eighth grade in the public schools. Reports are sent to parents each month, the same as from public schools, in order to maintain the interest and cooperation of parents in securing a high grade of scholarship and deportment. There are four courses, the completion of which entitles the student to entrance to the college, and an elective course.

For Art Education.

Opportunities and Stimulation in Los Angeles.

THE lover of natural beauty who takes a stroll through Los Angeles or its immediate vicinity cannot fail to be struck with the wealth of material that waits on every hand for the artist's brush and pencil. Everywhere the hills fling out the curved perfection of their lines and the opalescent splendors of their coloring. Beyond them stretches the lapis lazuli of the brooding mountains. Over all is the sunshine of Southern California, rich, golden, life-giving, exquisitely tempered by the sea winds.

These lovely vistas are the daily pleasures of the denizen of the town. If he be greedy for more, a trolley ride of less than half an hour will bring him close to the two grandeurs—the mountains and the sea. He may seek the illimitable blue waters of the largest ocean on the globe, the Pacific, or he may climb the empurpled peaks of the Sierras, which rise before him, tier upon tier, stretching beyond the power of his vision and offering him a panorama unparalleled in beauty even among the Swiss Alps.

In scenery Southern California may proudly compete with the one country of Europe famous for its natural beauty, Italy; in climate she has no competitor, for her frostless winters are no less perfect than her cloudless summers. Travelers are always telling us that we have here the finest climate in the world, and though we have always known this to be true, we are pleased to have our convictions corroborated.

We know that Italy's climate and environment have made her people, through countless centuries, a nation of artists and art lovers. Southern California is a new country, and the most of her people find themselves in strange and new (though delightful) conditions. Yet the inevitable is happening before our very eyes. Though materially as successful as any community in America, and though we devote ourselves enthusiastically to "business," we are already beginning to express ourselves in ways that subtly declare we are nurturing, and maturing with remarkable rapidity, a "feeling for art." This feeling, this appreciation of the value of beauty, shows itself more and more in our public buildings, our homes, our streets, our parks.

Like Italy, Southern California is destined to be the mother of artists. She cannot escape her noble destiny if she would. It behooves her, then, to make wise provision for the careful nurture of these "flowers of the family." If neglected, if too roughly handled, they may droop and die, and their great lesson of beauty may be lost to the world.

But Los Angeles is not neglecting her duties and opportunities, now that she has awakened to the necessity of art to her own happiness and well-being, and now that she herself has begun to breathe the art atmosphere. With her usual directness and dispatch, she has at once set about to establish and build the schools of instruction that are needed for the proper training of those of her sons and daughters who have what is known as the "artistic temperament."

Southern California being so rich in natural landscape, it follows, as a matter of course, that our artists should express themselves first of all in the rendering of landscape on canvas. This has come to pass. We have already a flourishing group of landscape painters whose work is as strong as that of any group in the country, and much more individual. In fact, the most of our painters are landscapists.

But, some one may argue, what particular need have landscape painters of instruction in a regular school of art? Their inspiration comes from all out-of-doors—from the mists on the mountain tops, the sunsets over the sea, the verdure in the valley—not from plaster casts and nude human bodies. I admit, he may add, that art schools are necessary for the painter of genres and portraits, but I do not see their utility to the young man or woman who would become a landscape painter.

The technical difficulties of handling paint as an artist handles it are very great. They can best be mastered in a well-equipped school, under the guidance of a competent instructor. The subtleties of the human form, in line and color, offer endless problems in drawing and technique. Almost identical problems come up in the painting of landscape—tone, form, color, atmosphere, values and proportions. It is well to study them, at first, under the most favorable conditions—to be found only in the art schools. Too, the "atmosphere" of an art school is very necessary, in many cases, to the proper bringing out of artistic talent.

To meet this need of proper technical training, Los Angeles has established, and is still establishing, excellent art schools. The young man or woman who feels a call toward artistic expression, and who hesitates because he or she has not the money for study in Paris, or New York, or Chicago, need hesitate no longer. The instruction may be found here, in Los Angeles, at very small expense. Excellent schools have been started by artists who have studied in the European ateliers, and who have brought with them the latest word in the domain of painting. We have portrait painters of distinction in Los Angeles, and almost all of them teach in our art schools or handle private pupils. The school instruction is complete, from the cast to the undraped model. The schools also maintain classes in artistic composition, in the study of anatomy, and in sketching from life and nature.

A few years ago the new art schools that sprang up on every side found some difficulty in supplying their classes with models, but the demand is now equal to the supply, and figure painters, as well as school classes, find it an easy matter to get exactly the models they want for some particular pose or picture.

The would-be landscape painter who lives in Los Angeles is especially fortunate, for he has at his command the schools of art in which to master his technique, wonderful vistas awaiting his brush on every hand, and strong landscape painters with whom to go out and paint. Nowhere else could he find better opportunities for advancement in his chosen work.

Los Angeles has more art exhibitions than any other city of its size in the country. Many of these are given by our own painters in the local galleries, which are numerous. Sometimes exhibitions of loaned pictures are given, masterpieces from the private galleries of our collectors. Very often painters from other cities send their pictures to be hung here in "one-man" exhibitions, for the fame of Los Angeles as a center of activity in art matters is spreading rapidly. In the immediate future the city will have a permanent art gallery of its own, thanks to the noble civic pride and tireless interest of some of our leading citizens.

The value of picture galleries in the education of the art student cannot be overestimated. If in the past Los Angeles has been somewhat remiss in providing these splendid stimuli toward art appreciation, she certainly cannot be accused of delinquency now.

The art of illustration is taught in all our art schools, some of the classes being conducted by men who have themselves won distinction as magazine, newspaper and book illustrators. Indeed, the practical side of work in the art is never lost sight of. The arts crafts are taught systematically and thoroughly, and students are trained to become successful designers of pottery, of useful as well as beautiful objects in brass and copper, and of artistic and original jewelry.

DE CHAUVENET CONSERVATORY.

Aims at Broad Intelligence Along Musical and Dramatic Lines.

The De Chauvenet Conservatory of Music and Dramatic Art, which occupies the top floor of the Fraternal Brotherhood building, No. 345 South Figueroa street, is a large and growing school, and ranks with the best in the city. M. de Chauvenet, dean of the conservatory, aims at a broad intelligence along all musical lines; the encouragement of conscientiousness, honesty and enthusiasm, and the development of the moral self, while acquiring musical knowledge and skill.



JEAN DE CHAUVENET,
Dean of de Chauvenet Conservatory of Music and Dramatic Art.

The course of study is divided into four grades, elementary, preparatory, teachers' certificate class and graduating class. A pleasing way of acquiring knowledge of musical history is through the Composers' Study Club, made up of students in the school and other persons interested in music.

Jean de Chauvenet, the dean, who has charge of the piano and organ departments, has won considerable recognition as a composer during the past year, and he encourages and teaches the art of composition in the school. He says that whether a pupil ever acquires great skill as a composer or not, his studies in that direction will enable him to better interpret the works of the great composers.

Mme. De Chauvenet, director of the conservatory and at the head of the vocal department, is a natural-born teacher, and has the reputation of being a successful organizer and promoter of educational and musical enterprises. She possesses a pure lyric soprano voice of remarkable range. She is a graduate in harmony and voice from the Des Moines Music College, and afterwards took a post-graduate course under F. M. English of London. She also studied under well-known Italian and French artists, and perhaps her talent is best shown by her ability to impart it to others.

Other departments of the conservatory—instruction on stringed instruments and in languages—are in the hands of capable instructors.

NEW BUSINESS COLLEGE.

Kennard's Polytechnic Business College is the latest addition to the commercial schools of Los Angeles. Besides having the possessive form of the name of its founder and manager incorporated in its title, the word "Polytechnic" is included on account of its location near the Polytechnic High School and because it will be polytechnic in character. The residence of the British Vice-Consul, Hon. C. White Mortimer, has been leased for a term of five years as a home for the school. It will thus have beautiful home surroundings. Prof. J. W. Kennard, the founder and head of the institution, is by no means a novice as a teacher of business topics and manager of commercial schools, as he was the founder of the Los Angeles Business College, which he sold out many years ago, but of which he was vice-president and business manager for the six years until his resignation recently to enter business again for himself. For the last quarter of a century he has been prominently identified with various business colleges of Southern California, and therefore has a ripe experience to back him in his enterprise.

In New Haven the committee of a graduating class once went to a local jeweler with a commission for class badge. They had in view a design representing a youthful graduate surveying the universe.

"About how large would you like the figure?" the jeweler asked.

"Well," said the spokesman, "we thought the graduate ought to cover about three-quarters of the badge and the universe the rest."—[Success.

Belmont School For Boys
(Established 1885)

TWENTY-FIVE MILES below San Francisco, in the Santa Morena foothills, overlooking the Spring Valley lakes. Has the ideal mountain and ocean climate for which the San Francisco Bay region is noted, but is sheltered from the raw winds and fogs. Large and beautiful wooded grounds. Ample and thoroughly sanitary buildings, each room having direct sunlight and running water. The number of teachers makes possible much individual attention. Military drill. Manual training. Meets the most exacting requirements of eastern and western colleges. Graduates admitted to Stanford and the University of California without examination. A catalogue and book of views will be sent on application.

W. T. REID
(A. M. Harvard) Headmaster
W. T. REID, Jr.
(A. M. Harvard) Asst. Headmaster
BELMONT, CALIFORNIA

The Santa Fe Telegraph School

Cor. Third St. and Santa Fe Ave.

The only telegraph school in California owned and operated by a railroad for the purpose of educating its own operators. All Santa Fe wires run direct to the school. Positions as operators furnished to all who graduate. Students may enter any time. School open day and night. After a student works for the company six months all money paid into the school is refunded. Terms $5 per month, payable each month.

This school was established [illegible] years ago by the Santa Fe under the direct supervision of the Superintendent of Telegraph, and is in charge of an experienced Train Dispatcher. Many young men have been graduated and furnished with positions as operators on the Santa Fe. At the school the student learns all the essential points of telegraphy and is thoroughly fitted for a position. We also enroll a limited number of girls on special arrangements. Call at school or at Santa Fe Telegraph Office, Arcade grande Station. Phone, Main [illegible]

California History

Standing True in Time of [illegible] A Critical Period.

By Rockwell D. Hunt, Ph.
(University of Southern California.)

[illegible] year 1860 was memorable in California [illegible] throughout the length and breadth [illegible]. In the famous political contest of [illegible] Lincoln received a plurality over Douglas for the Presidency, whereas in 1856, the Democratic nominee, had easily [illegible] opponent, and in 1856 James Buchanan, Democrat, had administered a most decisive [illegible] Fillmore, of the American party, and [illegible] publican.

[illegible] popularity of Lincoln in 1860 indicated that [illegible] Democrats and men from the South had [illegible] almost uninterrupted control over the [illegible] nia, and secret movements had been [illegible] California into the ranks of slave States. [illegible] ity of the people were loyal to the cause [illegible] ion.

[illegible] more emphatic for loyalty was the vote [illegible] of the State in the election of September [illegible] after secession had been accomplished [illegible] and the first sad scenes of civil strife [illegible] —when Leland Stanford, Republican, [illegible] vernor by a plurality of more than 22,000 [illegible] ell, a Breckinridge Democrat. To Leland [illegible] War Governor" of California, is due a [illegible] e of praise for the attitude of consistent [illegible] ined by the Golden State during the gre[illegible]

[illegible] by no means did California escape temptation [illegible] ly; for by open act and by secret intrigue [illegible] deavor to kindle the fires of secession. [illegible] nauguration of President Lincoln, there were [illegible] blishing a "Pacific republic." Much of this [illegible] sioned by John C. Burch, one of California's [illegible] sentatives in Congress, who, doubtless using [illegible], had written a letter to the San Francisco [illegible] before receiving the home election news [illegible] he urged the people—in case the emergency [illegible] raise aloft the flag of the 'Bear,' surrounded [illegible] dra'-pointed cactus of the western wilds, [illegible] the enlightened nations of the earth to aid [illegible] our independence, and to protect us, the [illegible] from the wreck of our once noble Union [illegible] but vigorous Caesarean republic [illegible] ."

[illegible] a resident of Stockton named Duncan [illegible] plated a flag in January, 1861, intended to [illegible] Pacific republic, the principal effect [illegible] ration was a general hoisting of the Stars [illegible] throughout the city. The Union feeling [illegible] Beaumont brought upon himself first [illegible] indignation, and finally ridicule. The [illegible] agitation was never a serious menace, [illegible] was soon given up.

[illegible] the opening of hostilities in the East, [illegible] tions and demonstrations of loyalty in [illegible] fornia were frequent and impressive. On [illegible] day specially set apart for a Union celebration [illegible] a California thus expresses the sentiment: [illegible] "We have already quoted the language of [illegible] of the newspapers of this State as unfavorable to the Union. It is well known [illegible] Bell-Everett men, Republicans and Douglas [illegible] and many of the members of the late Breckinridge [illegible] party, are hearty Union men. Both our [illegible] Senators are sound on this great question [illegible] Congressmen having proved unsound, [illegible] repudiated and abandoned. In San Francisco [illegible] ento, the commercial and political centers [illegible] there is not a newspaper to openly justify [illegible] In most of the large towns, Union meetings [illegible] held and Union clubs formed."

[illegible] tions of loyalty were enthusiastically [illegible] meetings in many towns and counties. [illegible] we have the following from Santa [illegible] "Resolved, that as citizens of the county [illegible] Clara, in the State of California, that we— [illegible] party relations—do solemnly pledge our [illegible], and sacred honor to the support of the [illegible] and the laws of the United States, under the [illegible] tion of its legally constituted authorities [illegible] to hold ourselves in readiness, at all [illegible] ond to any calls of the government for its [illegible] (Alta Cal., May 17, 1861.)

[illegible] ght seem that California would have held [illegible] from the struggles of the war so far distant [illegible] ders. She was indeed happily spared the [illegible] actual warfare at home, but her interest [illegible] was intense—and intensely American. This [illegible] ed for by the character of her population, [illegible] many immigrants from the South and a [illegible] number of adventurers and more or less [illegible]

[illegible] stations of disloyalty on the part of many [illegible] re not far to seek. First, there were those [illegible] openly advocated secession. We are informed [illegible] from the Sixth Regiment alone, which belonged [illegible] partment of the Pacific, fully a third of the [illegible] ave resigned since the inauguration of President [illegible] ." Practically all left with the avowed [illegible] taking positions in the Confederate [illegible] Cal., May 24, 1861.)

[illegible] ge number sympathized with the South, as [illegible] by acts of unmistakable meaning. At length [illegible] ne indiscreet if not actually dangerous open [illegible] sympathy for the Confederate cause or to commit [illegible] acts of like tenor, the expression of disloyalty [illegible] different and subtle forms. Chief among [illegible] the organization of a number of secret soci[illegible]

California History.

DING TRUE IN TIME OF PERIL. A CRITICAL PERIOD.

By Rockwell D. Hunt, Ph.D.,
(University of Southern California.)

ear 1860 was memorable in California, as it throughout the length and breadth of our . In the famous political contest of that year Lincoln received a plurality over Douglas and for the Presidency, whereas in 1852 Frank-, the Democratic nominee, had easily defeated opponent, and in 1856 James Buchanan, like-mocrat, had administered a most decisive de-Fillmore, of the American party, and Fremont ican.

rality of Lincoln in 1860 indicated that while rests and men from the South had long en-uninterrupted control over the politics of , and secret movements had been started to lifornia into the ranks of slave States, yet the of the people were loyal to the cause of Amer-

ore emphatic for loyalty was the voice of the of the State in the election of September 4, secession had been accomplished in the and the first sad scenes of civil strife had been when Leland Stanford, Republican, was cho-ernor by a plurality of more than 23,000 over , a Breckinridge Democrat. To Leland Stan-ord Governor" of California, is due a generous of praise for the attitude of consistent loyalty ed by the Golden State during the great Civil

o means did California escape temptations to for by open act and by secret intrigue did ror to kindle the fires of secession. Before uration of President Lincoln, there was talk ing a "Pacific republic." Much of this talk ained by John C. Burch, one of California's esentatives in Congress, who, doubtless under ex-had written a letter to the San Francisco before receiving the home election news, in ed the people—in case the emergency arose ise aloft the flag of the 'Bear,' surrounded with ow-printed cactus of the western wilds, and call enlightened nations of the earth to acknowl-r independence, and to protect us, the only from the wreck of our once noble Union—the but vigorous Caesarean republic of the

a resident of Stockton named Duncan Beau-ated a flag in January, 1861, intended to repre-Pacific republic, the principal effect of his was a general hoisting of the Stars and roughout the city. The Union feeling was Fremont brought upon himself first laugh-indignation, and finally ridicule. The Pacific agitation was never a serious menace, and the was soon given up.

the opening of hostilities in the East, Union and demonstrations of loyalty in all parts were frequent and impressive. On May 11, day specially set apart for a Union celebration, California thus expresses the sentiment of the "We have already quoted the language of a large of the newspapers of this State as uncondi-favorable to the Union. It is well known that Bell-Everett men, Republicans and Douglas Dem-and many of the members of the late Breckin-party, are hearty Union men. Both our United Senators are sound on this great question, and Congressmen having proved unsound, are ut-pudiated and abandoned. In San Francisco and , the commercial and political centers of the there is not a newspaper to openly justify se-In most of the large towns, Union meetings Union clubs formed."

ions of loyalty were enthusiastically adopted ions of meetings in many towns and counties. As an we have the following from Santa Clara "Resolved, that as citizens of the county of , in the State of California, that we—ignor-party relations—do solemnly pledge our lives, and sacred honor to the support of the Consti-the laws of the United States, under the ad-of its legally constituted authorities; and to hold ourselves in readiness, at all times, to any calls of the government for its sup-(Sac. Cal., May 17, 1861.)

seem that California would have held herself the struggles of the war so far distant from She was indeed happily spared the hor-ctual warfare at home, but her interest in the was intense—and intensely American. This is ed for by the character of her population, in-many immigrants from the South and a very number of adventurers and more or less lawless

ssions of disloyalty on the part of many citi-not far to seek. First, there were those who openly advocated secession. We are informed the Sixth Regiment alone, which belongs to ment of the Pacific, fully a third of the offi-resigned since the inauguration of President Practically all left with the avowed inten-taking positions in the Confederate army. (Sac., May 16, 1861.)

number sympathized with the South, as was ber of unmistakable meaning. At length, as to interest if not actually dangerous openly to ity for the Confederate cause or to commit of the sort, the expression of disloyalty ment and subtle forms. Chief among these manifestations of a number of secret societies, such as the "Knights of the Golden Circle." Many disloyal newspapers were given wide circulation, especially in the southern part of the State. Another interesting expression of disloyalty took the form of public prayers in Christian pulpits.

All such utterances, however, called forth manifestations of disfavor; and several men were actually impeached for utterances that were deemed treasonable, while the plots of small parties to join the rebellion were quickly exposed and the conspirators punished.

San Francisco was the chief center of loyal sentiment. The Alta thus expressed it (May 11, 1861:) "In all these United States there is not a more loyal city than the metropolis of the Pacific. Among our citizens, devotion to the flag is an all-absorbing passion. It is shared equally by all classes, and is all but universal." On the occasion of a great Union demonstration consisting of grand procession and mass meeting, these lines appeared in large letters just back of the speaker's stand:

"The union of lakes and the union of lands,
The union of States none can sever;
The union of hearts and the union of hands,
And the flag of our Union forever."

California sent forth not only her loyal sentiment to the cause of the Union, but also generously contributed both men and money. The "California Hundred" left San Francisco on December 11, 1862, on the steamer Golden Age, in the midst of loud cheering and widespread interest. Five weeks later they were received in fine style at the Boston depot, where Capt. Reed said in response to Maj. Lincoln's address: "We come not as citizens of California, neither citizens of Massachusetts. We come as citizens of the United States, and we are proud to enroll ourselves under the quota of Boston."

One company of native-born Californians, consisting of forty volunteer cavalrymen, was organized in San José. The members of this company equipped themselves with lassoes, in the use of which they were most expert. Capt. Pico thus addressed his men: "Sons of California: Our country calls and we must obey! This unholy rebellion of the Southern States must be crushed; they must come back in the Union, and pay obedience to the Stars and Stripes. United we will by force of circumstances become the freest and mightiest republic on earth."

Much eagerness was shown by candidates for enlistment as volunteers. They expressed deep and constant regret that they were not ordered East. While the services they rendered the Union were real services and of great importance, the California forces, with the exception of those enlisted for Massachusetts, did not take part in any of the great battles of the Civil War.

The State of California furnished to the Union two full regiments of cavalry, eight full regiments of infantry, one battalion of native California cavalry ,and one battalion of infantry, called mountaineers, besides several companies of volunteers to Massachusetts and Washington Territory. (Record of Cal. Men in the War of the Rebellion, page 7.)

For good and sufficient reasons it was deemed inadvisable to send very large numbers of troops to the more active scenes of war. The great distance of California from the States east of the Rocky Mountains, without railroads to transport troops and provisions, would in itself perhaps be sufficient explanation of the policy of the Federal government in keeping our forces on the Pacific Coast and in the Territories. But besides this, it must be remembered that a majority of the State officers during the early stages of the war were known to sympathize with the South, and at all times an uncertain minority of the people leaned toward the Confederate cause; so that there was grave fear that California might be led or betrayed into secession. Moreover, the proposed invasion of California by Southern forces from Texas and the position of England's Asiatic fleet in the Pacific naturally caused a feeling of alarm.

Happily for our Golden State, peace was preserved within her borders. The vigilance and patriotism of her Governors, the loyalty of her troops and the steadfastness of the body of her people saved her from the horrors of actual warfare, thus enabling her to go forward in the development of her own marvelous resources while pouring her treasures into the lap of the nation. The concurrent resolution adopted May 17, 1861, by the State Legislature proved prophetic of California's loyalty throughout the Civil War:

"Resolved by the Senate, the Assembly concurring, that the people of California are devoted to the Constitution and Union of the United States, and will not fail in fidelity and fealty to that Constitution and Union now in the hour of trial and peril. That California is ready to maintain the rights and honor of the national government at home and abroad, and at all times to respond to any requisition that may be made upon her to defend the republic against foreign or domestic foes."

THE AFOGNAK SCHOOL.

ONE OF THE FAR OFF INSTITUTIONS OF ALASKA WHERE PUPILS LOVE DRAWING AND MUSIC.

[Washington Herald:] "Mrs. C. W. Hammond and her daughter are the teachers in what is perhaps the most interesting school under the Stars and Stripes," says Jerry G. Andrews, a mining prospector of Nome, Alaska. "They are the teachers appointed by the government to conduct the native school at Afognak, Alaska.

"Afognak is but little known to the people of the United States, yet it was the third town started by the Russians in the early part of the last century on the Pacific. It would have little reason to demand even the attention of the government today were it not for the fact that one of the best Indian schools conducted in the Territory of Alaska is maintained there. Afognak is on an island of the same name in Southwestern Alaska.

"Mrs. Hammond and her daughter have the task of teaching the eighty-one pupils who are enrolled at the Afognak school, and it is not likely that in all the possessions of the United States is there such a variety of color or intelligence among the natives who are being educated. On one thing the natives, from the Aleuts to the Russian octoroons, are a unit. Every one is the most devout of Greek Catholics on Sunday. On other days they are simply natives.

"It is probably surprising that of all the pupils there is hardly one who does not take naturally to drawing. Why, it is astonishing to find that little tots who are just able to toddle to the schoolhouse are, when furnished with a pencil and paper, drawing. Music, however, is the one thing that wins them, from the old, gray-haired men and women to the little boys and girls. They love music. They can sing far better than an equal number of country children in the United States. They have their favorite instruments, too—mandolins and accordions. There is not a popular air that has been sung in the United States in the last ten years that is not common in Afognak within three months after the record is made.

"Afognak shows that the white blood must predominate. There are two villages. One is the real, native Aleut town, the other the half castes. I have noticed that any native who has a drop of white blood in his or her veins looks down on the full-blooded native."

THE TRUE METHOD OF SINGING
AND VOICE CULTURE
BY SIGNOR G. BOLLI

The true, genuine and natural method of singing has been in the past, and will be in the future, recognized to be the Italian—the unique and only method that has produced the greatest and most famous singers from the first epoch of written music.

If you want a reliable teacher of voice culture, using the genuine old Italian method of placing the sounds in proper way for singing, go to SIGNOR G. BOLLI.

Signor Bolli has had 30 years' experience as leading baritone in grand opera, sacred and classic concerts throughout the civilized world, and has as a result of his excellent instruction sent many pupils on the operatic stage in Italy. Terms reasonable. Voices tried free. Documents of his ability and career will be seen at his studio.

239 W. FIFTEENTH ST. TEL. HOME 21967.

The Maryland School and Kindergarten
720 BEACON ST., LOS ANGELES
Phone Home 52385
...Boarding and Day School...
DEPARTMENTS
Academic, Commercial, Preparatory
Primary and Kindergarten
Special attention given to music this year. Investigate. Write or phone for catalogue.
F. A. BARR and C. GOUGH, Principals.

The Westlake School for Girls
MISS DE LAGUNA AND MISS VANCES' SCHOOL
612-620 Alvardo Street
Los Angeles
Overlooking beautiful Westlake Park. Accredited to leading colleges. Advanced courses in Literature and Modern Languages. Out-of-door study. Illustrated catalogue will be sent upon request.
Home, 51655 Sunset, Main 4660

California School
Boarding and Day School for Boys
1948 Lovelace Ave.
Primary, grammar and college preparatory courses. Military drill, physical culture, sloyd. Languages taugh in primary and grammar grades. Summer session.
N. WILLIAM BRICK, M.A., Principal.
Fall term opens Sept. 15. Illustrated catalogue.
Home 23673.

Wallace Morgan ~ Verses by Harry Grant Dart.

(COPYRIGHT, 1909, BY THE NEW YORK HERALD CO. All Rights Reserved.)

—Perhaps our Cynthia wasn't pleased

Queen Starts School.

TEACHING PROVIDED FOR FARMERS' SONS AND DAUGHTERS.

Special Correspondence.

LONDON, July 10.—Queen Alexandra has taken a deep personal interest in the welfare of the people on her estate at Sandringham. Following her project of operating a farm dairy for the benefit of her agricultural tenants, she has opened a school of needlework for girls and one of carpentery for boys. The Queen's model dairy has long been a great success, and it has paid well. In addition to making a profit from the farm, the Queen, in the course of two years, has trained a number of young women to take complete charge of a dairy farm; and there are applications always on hand for the Queen's own dairy maids.

The Queen's new venture has also met with success, from the paying point of view; and the girls turned out from her needlework school are finding excellent positions among the nobility in many parts of the country. Several have gone into business for themselves, and are holding their own against the fierce competition in this line in London.

The Queen's school for needlework is located in a pretty little cottage, built in the Gothic style, and scarcely a stone's throw from the Queen's own rooms in the royal residence. Her Majesty takes a keen personal interest in this school, and very often spends her mornings among the girls watching them at work.

The curriculum embraced at the Queen's needlework classes is a very thorough one. The students begin with plain needlework, and then take up, in their order, embroidery, dressmaking, fine needlework, drawn-thread-work and crochet trimming. The course covers everything that has to do with a woman's dresses, including underclothing, the making of trousseaux, layettes, cutting out and so forth.

Those who show the greatest proficiency are further instructed in a special course of Norwegian tapestry, in which the Queen herself takes a deep interest. Her house in Denmark is full of specimens of work turned out by her scholars. The girls are also taught the spinning and weaving of cloths and the making of Torchon and Honiton lace.

One of the best features of the Queen's school is that there is no regular hard-and-fast system followed. The head instructress tries to find out what each girl's individual tastes are and to develop her in conformity with her own artistic bent. There are no time tables, no schemes of instruction, and no display of methods.

Everything in the school is of the most up-to-date pattern. The whole series of class-rooms are beautifully lighted, artistically decorated, and the girls work under ideal conditions.

About half a mile away from the girls' school is the boys' technical school of woodwork. The number of pupils in this school is limited—only six being taken, and, as a consequence, there is keen competition among the tenants on the estate for admission. The boys remain in the school from their fifteenth to their twenty-first year, and when they come out are equipped with sufficient knowledge to enter any department of the building or cabinet-making trades.

Naturally enough, the Queen has greatly added to her popularity by this new departure. She has always taken an interest in what might be called the common people, but it has only been in the last few years that she has had educational works opened under her close personal supervision.

PROBLEM OF THE CENTURY.

MUST BE SOLVED IN THE SCHOOLHOUSE RATHER THAN IN LEGISLATURES OR COURTROOM.

"We have about 50,000,000 Americans, who have remained in school into the midst of their teens—something like two-fifths of our probable population in the next thirty years," says William Allen White, writing in the August American Magazine under the title, "The Schools—the Mainspring of Democracy." He continues:

"Assuming that the average life of the college graduate is thirty years out of college, we may assume that the generation now opening will be manned with 1,000,000 men and women who have at least finished their college work, and assuming that the same number of juniors, sophomores and freshmen leave school—about 25,000 in each class—that are graduated, we may add 3,000,000 more to the total, making 4,000,000 college men and women who will participate in our national life during the first thirty years of this century. Add to these 4,000,000 college-bred men and women the 160,000 high-school graduates who are entering life every year, and the generation may reasonably be computed to hold 5,000,000 persons who have taken full advantage of the common schools supported by direct taxes upon all of the people. Add to this total those who drop out from the four lower classes of the high school—a list as large from each class as the annual graduating class—and one has 15,000,000 others who have come into a somewhat wider field of knowledge than that afforded by the common schools. Let us add to them for thirty years the 750,000 of pupils who complete the work in the seventh or eighth grades of the elementary schools. There will be 22,500,000 of them. Now adding all these sums—allowing for the increase in population to increase the number of youth as the years go on—and we have about 50,000,000 who have remained in school into the midst of their teens—something like two-fifths of our probable population in the next thirty years.

"This is not enough. Democracy may live, but it cannot thrive upon that basis. If we are to solve the problem of the century—the restriction of ignorance and greed in our business organization—we must solve it in the schoolhouse rather than in the Legislature or in the courtroom. So long as there is a body of the people ignorant, that ignorance will breed a greed that will be duped by demagogy, and always the greed equipped by cunning will outwit greed equipped by ignorance. The problems that this nation has solved have been for the most part simple problems. They were problems in the production of wealth. It is true that the abolition of slavery concerned the distribution of wealth. It was simple subtraction, but to deal justly with capital in its public uses, to say what is the individual's share in the public partnership and what is the share of common wealth—that is long division—a problem of distribution. And most of our national problems now pending are problems of distribution, wherefore if we are to do these complex problems of distribution, as a nation at least we must get into the eighth grade. Perhaps the average now is nearer the sixth than the eighth."

Thirst for Learning.

There is a thirst for gold and a thirst for [illegible] the thirst for learning surpasses them, says the Tribune. Forty years ago in Germany there was student for every 2000 persons, and two years for every 1000. Twenty-four years ago in this there was one student for every 700 inhabitants four years ago the student body had increased for every 400 persons. With learning increasing rate there need be no fear of the outcome American state.

"What kind of a career have you mapped out boy, Josh?"

"I'm goin' to make a lawyer of him," answered Corntossel. "He's got an unconquerable fancy in to other folks' business, an' he might as paid fur it."

Huntington Hall

School For Young Ladies



Walks and Grounds.

IN CLOSING its fourth school year, Huntington Hall is emphasizing the fact that a school which stands for scholarship and is thoroughly democratic in spirit, is meeting with the favor which these standards warrant.

Maintaining this high standard of scholarship in College preparatory work, Huntington Hall has deemed it advisable to represent the leading Eastern Colleges and European Universities in its faculty. The course of study is correlated with the requirements of these colleges.

Students who have satisfactorily completed the college preparatory course may pursue two years of graduate study in English, Mathematics, History, French and German. This work is similar to the cultural courses of the first two years of college work and is accepted for advanced credit in these colleges.

Huntington Hall has demonstrated the fact that the girl who is earning her way in school may successfully compete with the girl who is not obliged to work for her education, and that her true worth is recognized in all social relations as well as scholarly attainments.

It is the aim of the school to teach the girl that she gains her greatest blessing in serving. The motto of the school is: "Non ministrari sed minisrare." This idea permeates all school relations, social, ethical and intellectual.

The doors of Huntington Hall are always open to the student who wants an education. A girl with this [illegible] will find a refining influence, a [illegible] of helpfulness on the part of all [illegible] structors, in truth an atmosphere conducive to the best mental and [illegible] training.

The great desideratum of the American girl is to know how to live [illegible] ple life in [illegible] and artistic [illegible] rounding. [illegible] this requirement [illegible] department [illegible] Household Science and Economics [illegible] been added [illegible]

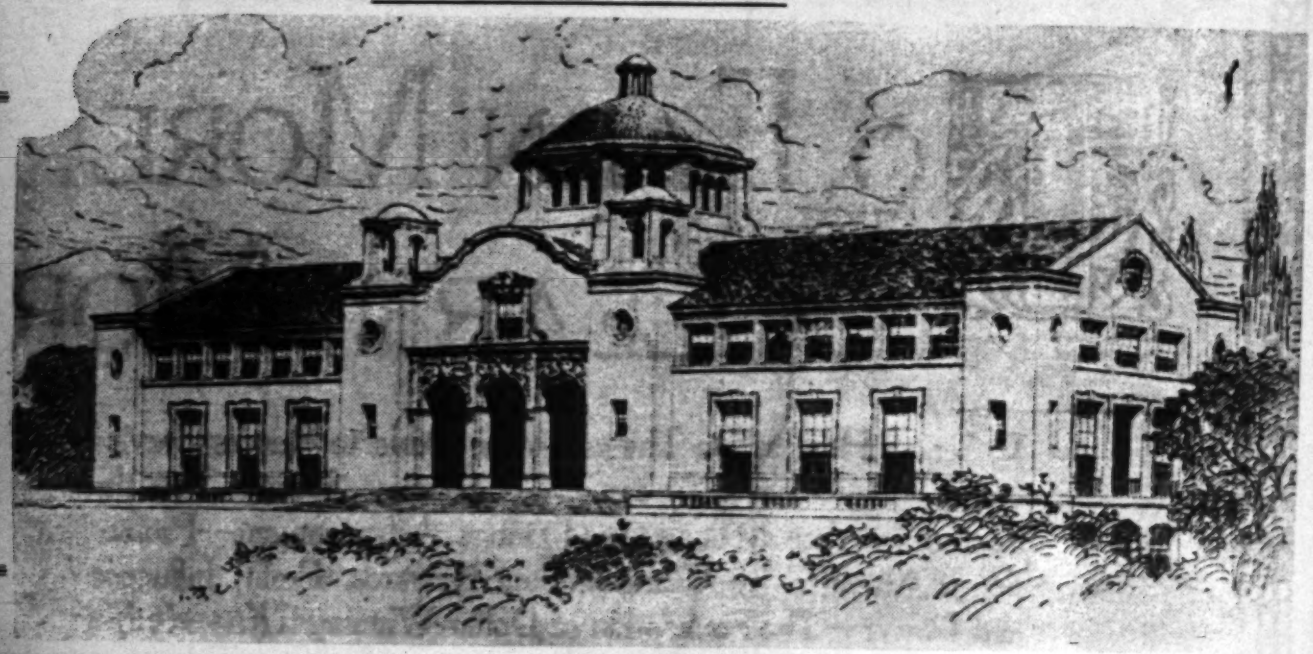
school curriculum. We believe this department will inspire a [illegible] preciation of the home life, [illegible] upon the minds of our girls the [illegible] and importance of being [illegible] makers.

In this course girls are taught [illegible] industrious, to be practical, [illegible] values, to study the true [illegible] the home. The girl who has [illegible] struction will be more useful [illegible] home, will be better fitted to [illegible] income and will do much to [illegible] waste which overshadows the [illegible] can home.

October 14th Huntington Hall will begin its fifth school year at the [illegible] mond Hotel, Pasadena. After the Christmas vacation it will [illegible] work in the new building near the [illegible] mond Hotel at Oneonta Park.

The principal of Huntington Hall will be at Hotel Raymond every day during from 9 till 11 o'clock to receive pupils for the autumn term. After office hours will be held at 1100 Main St., Los Angeles.

THROOP POLYTECHNIC INSTITUTE



produce skilled and resourceful engineers also broadly cultured in the essential hu-, is the chief aim of the Throop Institute. mary object is to provide through its de-departments a liberal, unspecialized edu- for students not concerned in engineering as To these latter (both men and wom- class Certificates of Proficiency upon the tion of a certain number of assigned sub- It gives the degree of Bachelor of Science ical or Mechanical Engineering on the tion of a course of four years.

school has an ideal environment. Pasadena only one of the most beautiful and healthful with a climate of unapproached equability but it is also noted for the morality, re- and culture of its citizenship. Being pure- residential town, ten miles from the factories of Los Angeles, it is surrounded by safe- and privileges that fit it for the guardianship. Saloons are prohibited by charter. Boys are shut out by statute from questionable places of amusement, such as pool-rooms, of which there are few. A curfew law keeps younger boys off the streets at night. It is known as "the city of churches and schools."

The bond between city and school is unusually strong. Not only is Pasadena unfailingly loyal in the pecuniary support of the Institute, but there is a unique co-operation between school and municipality deserving of especial attention. By means of a Public Works Scholarship fund, donated by a Pasadena citizen, students approved by the Faculty are designated to apprenticeship in the public utilities, such as streets, sanitation, hydraulics and office administration, thereby gaining familiarity with practical business affairs while earning their own tuition. Actual application of knowledge simultaneously with its acquirement enforces invaluable lessons. As a recent observer has noted: "The whole tone and influence of the Institute are such that every student will be impelled to prepare himself practically for taking up the serious burdens of life and bearing a man's part on the battlefields of human achievement." There is a place in Throop Institute for any bright, upright boy that will work. The Pasadena Merchants' Association co-operates with the authorities of the Institute in providing casual employment for young men outside of school hours, and the Olive Cleveland Fund offers loans, under certain conditions, to students in need of assistance.

The Institute finds it necessary to maintain its own Fitting Academy, so that students may be thoroughly prepared for the engineering courses of the College. While the College and Academy are hereafter to be physically separate, each having its own ample campus and adequate corps of instructors, the most thorough co-operation will prevail, so that applicants for the collegiate courses will find it decidedly to their advantage to take the preparation in the Throop Institute Academy.

General courses in the Academy have been arranged: (1) To provide adequate preparation for the best colleges in the country, should the student not desire to continue his studies at the Institute; and (2) to give a broad and practical high school training to young men and young women who, for any reason, do not intend to enter college.

Birdsall School of Music

Jennett Birdsall, Mus. Bac., Director

837 Alvarado Street Los Angeles, California

LOCATION—In a delightful, quiet, residence district of easy access (ten minutes' ride from center of city.)

FACULTY—Musicians of broad education and experience are in charge of the various departments.

BRANCHES TAUGHT—Piano, from the kindergarten (Fletcher method,) to the interpretation of the higher classics; voice, from the first principles of tone placing to the advanced study of oratorio and operatic roles; violin, from first positions to artistic interpretative work; pipe-organ, guitar, mandolin, harmony, history of music, theory.

METHODS OF TEACHING—Private lessons are given in all branches, if desired. Harmony and history of music will be taught in private lessons and in class. Theory work will be done in class, kindergarten piano work will be in class, sight-singing in class.

Terms and Catalogue on Application = = = = Phone 51108



The Door of Opportunity Always Opens to Him Who Holds the Key of Learning.

TO EARN MORE LEARN MORE

To Know How to Do Things—to be Able to Render Service Required—Achieves Success. Competency Secures You the Foothold—Your Making Good Brings Advancement—Promotion is Attended by Commensurate Rewards, Profit, Influence and Power—The Foundation of Dollar-Winning is ***Knowledge***

It Is Important that you lay the right foundation. Rightly started is half accomplished. You cannot succeed in business without practical business education. You attend a business college only once in a lifetime. Be sure then that you attend the right one. All are not alike. Heald's is best. The Heald Standard is Correct. You Should Attend

Heald's Business College

Your earning capacity is based on what you know and what you can do. The greater the service you are able to render the higher the reward that will be paid you. As the merchants sells goods, so you sell ability. Ability is the power or capacity to do things. It is gained by training and by study. Study is made efficient through proper direction—through the guidance of experience, through the perfection of organized tuition.

The day laborer receives his dollar a day because he is unskilled. The untrained mind is worth but little more, and the cause of poor wages lies primarily in the fact that too many applicants have untrained minds and are not worth the little wages that they ask.

Untrained minds start at the bottom of the ladder and rarely get beyond the first rung. The trained mind is limited only by its capacity of performance. Ask any business man and he will tell you that it is always hard to find an expert in any line who is out of a position. On the other hand, he is constantly pestered with applications from people without training and who are perennially out of a job.

Do you realize that every important position is today filled by people who at one time were trying to make up their minds what to do, just as you are now. All the trained minds of today were at one time untrained. Do you wonder why your friends have received promotion? It is because they grasped the golden key of opportunity afforded by a business education. How many have exclaimed: "If I had been prepared I could have secured a good position." There is but one way to accomplish anything—**that is to begin right.**

What will you be doing at the age of 50? Working for wages or salary? At 50 the wage-earner's power is waning, he must make room for another; while the salary-worker is at his best. Promotion has followed promotion, and his earning power increases with the years. Think very seriously about this. What you will be receiving at 50.

Twenty centuries of business progress have served to prove this infallible Greek problem: **"To Earn More, Learn More."**

Heald's Business Colleges have trained over 35,000 people—35,000 people who went from Heald's to business—to position. **Heald's Business College offers you the same opportunities that 35,000 others have grasped,** and through the Heald training have become a power in the commercial life of the Pacific Coast.

A business career offers great possibilities. This is the age of commercialism. Everything gives way to business. **Business is King.**

Heald's Business College will train you for a commercial career and then secure for you the position. We **have more positions open than we can fill.** Trained help is in demand, and with the wave of prosperity and commercial expansion before us, the cry for capable people will be tremendous.

The reputation of Heald's Business College for stability and excellence has been established by a successful career covering a period of 46 years. Our graduates, many of them in positions of employers or in executive authority, made it easy for you to procure a position as soon as you are ready to accept it. These graduates know the value of Heald training. **They want people trained as they were trained.**

Make up your mind now. Come to Heald's. The cost? Why, that isn't more than you fritter away in foolalities. The effort? That is an endeavor combined with pleasure for the young man or young woman who is filled with the ambition to succeed. It requires only a little self-denial and steady application for the present in order to enjoy the accumulated benefits of the future.

Call on us. We will gladly discuss with you what you are most capable of doing. We will point out wherein your natural ability lies, and show you how to develop it into money-earning power. Don't hesitate to call—it is a pleasure for us to talk to you.

If you cannot call, write or telephone for full information.

Heald's Business College

614 South Grand Avenue F-6700 M-511 **Los Angeles, California**

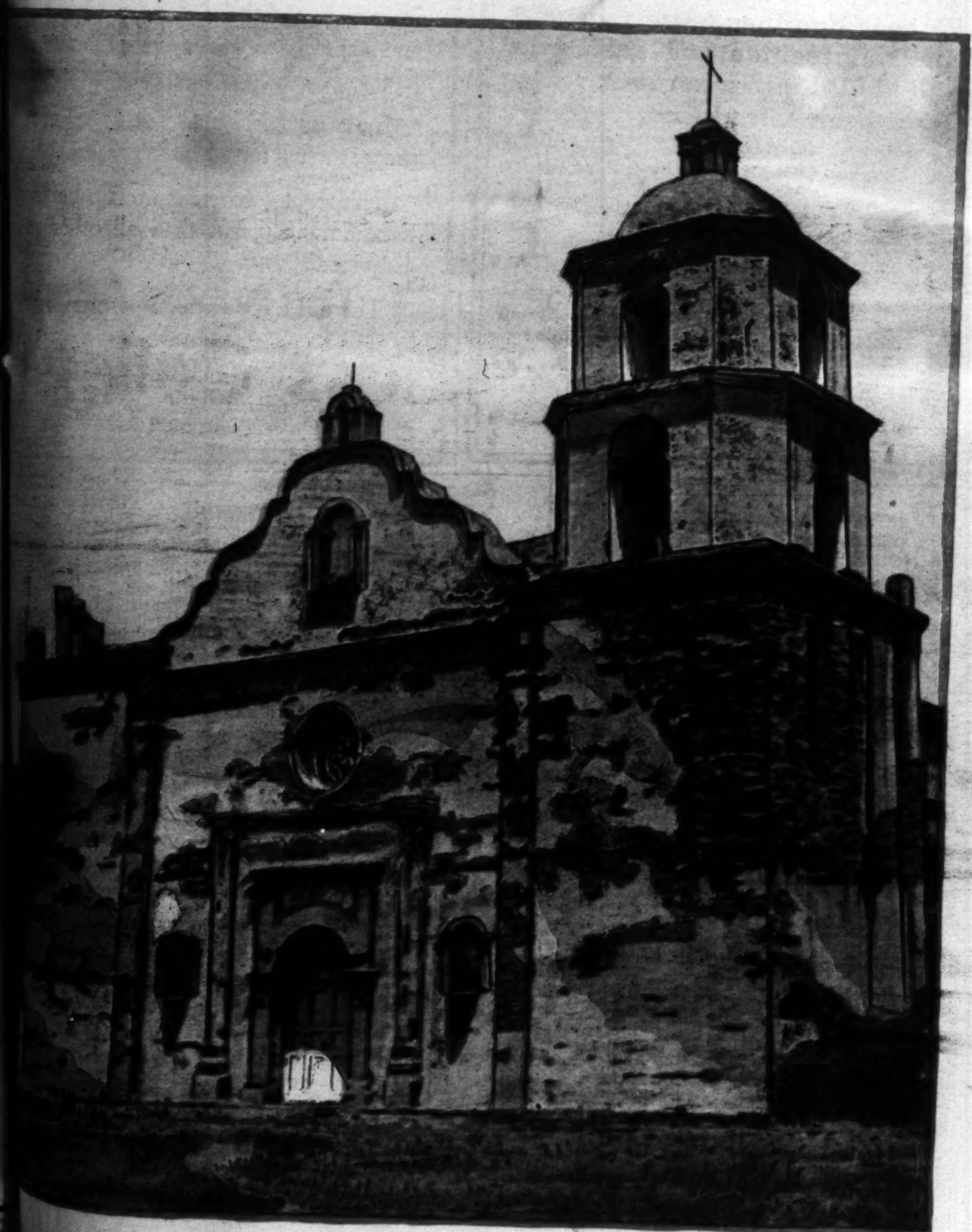
Illustrated Weekly Magazine.

Los Angeles Sunday Times

...n Year.
...th, $3.50.

AUGUST 15, 1909. FIVE CENTS

PICTURESQUE SOUTHERN CALIFORNIA.



San Luis Rey Mission.

Pioneer ROOFING

The Roof that proves—Sun-proof and Rain-proof—needs no paint or repairs.

Of all Ready Roofings, Pioneer "Rubber Sanded" and Pioneer "Rubber Flaxine" are best—for all kinds of buildings.

Pioneer Roofings have received the indorsement of architects and builders wherever they have been introduced.

Before you decide on what roofing to use, we want you to investigate "Rubber Sanded" and "Rubber Flaxine."

Of all ready Roofings, Pioneer "Rubber Sanded" and Pioneer "Rubber Flaxine"—are best.

No other roofings compare with them in wearing qualities.

If you are not posted on roofings—or if you are—it will pay you to write for Pioneer Booklet "L" and Samples.

Pioneer Roll Paper Co.

Department 31, Los Angeles, California.
219-221 South Los Angeles Street.

Malthoid Roofing

Conscientiously made to build trade, u in every part of the civilized world, respect and appreciated under every climatic con tion. Made to give satisfaction, and d

Insist on Malthoid. It's the right proper roofing for all buildings.

This roofing covers more fine building Southern California than all other roo combined.

There is a good reason—write for it.

The Paraffine Paint C

516-518 Security Bldg., Los Angeles, Cal.

[E. G. Judah & Co., General Representatives]

Suetene

THE NATURAL SHORTENING
MADE FROM NATURES PRODUCTS
VEGETABLE OILS AND BEEF SUET



The Purest, Freshest, Most Efficient and Most Economical Shortening Obtainable in Southern California

30 Days Fresher Than Eastern Shortenings

The Cudahy Packing Co.
LOS ANGELES

From our large and well assorted stock of General Hardware



We have selected the two articles above shown as



Leaders:

No Modern Home is complete without a

"Glenwood Gas Ran

Quick, accurate bakers, and fuel savers.
Strike a match, turn the valve, and your fire is
When through cooking turn off. No waste of
No waste of time. No smoke, no
agreeable.

We also wish to call your attention to the
Preserving qualities of the

"Baldwin" Refrigerato

Many of which have been in constant use for a
of a century, and still giving satisfaction.

These Refrigerators are so constructed that
rent of pure, cold, dry air is
the ice chamber down through the
insuring best results.

We Have a "Baldwin" to Sel

FOR SALE BY

James W. Hellm

719-723 South Spring S

THE ILLUSTRATED WEEK

A MAGAZINE OF THE SOUTHWEST

ESTABLISHED DEC. 8, 1897

...in tone and color, Southwestern in ... ...ter, with the flavor of the land and of ...ountains, the slopes, the valleys and the ... ...to the development of the country, the ... ...marvelous natural resources and to the ... ...of its wonders and beauties. The contents ... ...range of good reading matter: Popular ... ...tion, solid articles, thoughtful and picturesq... ...ch, brilliant correspondence, poetry, pictur... ...and miscellany.

...number contains 32 large pages, equivalent ... ...pages of the average size. The numb... ...issued at this office for a moderate price.

...by newsdealers: 5 cents a copy, $3.50 a year by ... ...paid. Address THE TIMES-MIRROR ... ...NY, Publishers, Times Building, Los Angeles, ...

...magazine being complete in itself, may be sewed ... ...separate from the news sheets, except those ... ...It is also sent to all regular subscribers ... ...Angeles Sunday Times.

TO CONTRIBUTORS.

...submitting matter for publication in The Times Mag... ...cannot retain copies of their manuscripts. Manus... ...and by postage will be returned if not found avail... ...return of others is not guaranteed.

Los Angeles Sunday Times

MAGAZINE

14. Volume Began July 4, 1908. Volume Ends Dec. 26, 1909. No

CONTENTS OF THIS NUMBER.

...a Rey Mission (Illustration)..... ...d..... .....
...ng Houtzes. By Frank G. Carpenter.....
...'s Head Hotel. By C. B.....
...s in Petticoats. By Rene Bache.....
...the Scenes. By Irvin S. Cobb.....
...t in a Sail Boat. By James R. Reynolds..
...ries' Royal State. From New York Sun...
...the Coast." By A. S. C.....
...quanee River." By Dick Fargo.....
...ess Bullfight. By Mrs. Adams Fisher....
...r in Co-Eds. By Frederick H. Beech....
...ueco's Model. By Gussie Packard DuBois
...ole of St. Cloud. By Earle V. Weller...
...of the Amazon. By L. R. Freeman.....
...Festivals. By Mary A. Richmond.....
...d Away. By R. C. Pitzer.....
...Cartoons of the Day.....
...rt Stories..... .....
...re Beautiful. By Ernest Braunton.....
...Beautiful. By Ernest Braunton.....
...ulture. By H. W. Kruckeberg.....
...in California. By J. W. Jeffrey.....
...in California. By J. W. Jeffrey.....
...Body. By Harry Brook.....

WALKING CYCLOPEDIA.

...Sunday in this place we spoke of the Crusad... ...their influence on western civilization, brief... ...with the remark that Francis Bacon was t... ...fruit of this influence in concrete form. A... ...that the unqualified statement might ten... ...mention of a false estimate of Bacon, we no... ...require into his attainments and reputatio... ...length. We do not mean to open here th... ...his moral character at all, apprehending th... ...of the man is pretty clearly understood, th... ...Alexander Pope being usually accepted as o... ...as just an estimate as might be expressed ... ...words. Biographies of Bacon usually sho... ...have been, if not the "wisest and brightest ... ...among "the meanest of mankind."

...It may be enlightening to note the fact tha... ...Viscount, although twice ennobled by letters pat... ...him Lord Verulam and also Viscount St ... ...comes down to us shorn of these dignities ... ...resting on his achievement as a man, no... ...the glamour of his titles. He is not referred t... ...Viscount, but as Francis Bacon. To be sure ... ...usually called Lord Bacon, a title which has no ex... ...and even this emphasizes the statement that the ... ...act did not add to the man's standing in his ... ...Indeed, the letters patent were probably earned ... ...services to the crown which if revealed in full ... ...would only tarnish the memory of the man fur... ...It is already by the judicial decisions he is ... ...have rendered not according to the letter or ... ...any law human or divine, but as the result of ... ...principles in which the judge looked to personal ... ...not to justice.

...is to Francis Bacon the philosopher that we ... ...in this article. And here in the very epi... ...gave a suggestion of the false light in which he ... ...before the English-speaking world too generally. ... ...Bacon was not much of a philosopher, nor ... ...supply much philosophy. We have here ... ...a narrow view of learning taken by those

ILLUSTRATED WEEKLY
MAGAZINE OF THE SOUTHWEST
ESTABLISHED DEC. 5, 1897

...tone and color, Southwestern in scope and ...with the flavor of the land and of the sea, ...the slopes, the valleys and the plains.

...development of the country, the exploitation ...natural resources and to the word-paint... ...and beauties. The contents embrace ...of good reading matter: Popular descriptive ...articles, thoughtful and picturesque edi... ...correspondence, poetry, pictures and ...

...contains 32 large pages, equivalent to 120 ...pages of the average size. The numbers will ...this office for a moderate price.

...: 5 cents a copy, $3.50 a year by mail, ...Address THE TIMES-MIRROR COM... ...Publishers, Times Building, Los Angeles, Cal.

...being complete in itself, may be sewed to the ...from the news sheets, except though the ...It is also sent to all regular subscribers of the ...Sunday Times,

TO CONTRIBUTORS.

...ting matter for publication in The Times Magazine ...retain copies of their manuscripts. Manuscripts ...postage will be returned if not found available ...of others is not guaranteed.

Los Angeles Sunday Times
MAGAZINE

Volume Began July 4, 1909.
Volume Ends Dec. 26, 1909. No. 7

CONTENTS OF THIS NUMBER.

...by Mexico (Illustration)..... 193
..... 194
...Nations. By Frank G. Carpenter..... 195
...Hotel. By C. B..... 197
...Peninsula. By Rene Bache..... 198
...Bears. By Irvin S. Cobb..... 199
...Sail Boat. By James R. Reynolds.. 200
...Real State. From New York Sun... 201
...Rest." By A. S. C..... 202
...River." By Dick Fargo..... 204
...Twilight. By Mrs. Adams Fisher.... 204
...Co-Eds. By Frederick H. Beech.... 205
...Model. By Gussie Packard DuBois 206
...Cloud. By Earle V. Weller... 207
...Amazon. By L. R. Freeman..... 208
...Islands. By Mary A. Richmond..... 210
...Away. By R. C. Pitser..... 211
...Events of the Day..... 212
...Stories..... 213
...Beautiful. By Ernest Braunton..... 214
...Beautiful. By Ernest Braunton..... 215
...By H. W. Kruckeberg..... 216
...California. By J. W. Jeffrey..... 218
...in California. By J. W. Jeffrey..... 219
...Ride. By Harry Brook..... 220

WALKING CYCLOPEDIA.

...in this place we spoke of the Crusades ...influence on western civilization, briefly, ...with the remark that Francis Bacon was the ...of this influence in concrete form. Ap... ...unqualified statement might tend ...a false estimate of Bacon, we now ...into his attainments and reputation ...We do not mean to open here the ...moral character at all, apprehending that ...is pretty clearly understood, the ...Pope being usually accepted as on ...an estimate as might be expressed in ...Biographies of Bacon usually show ...if not the "wisest and brightest" ...meanest of mankind."

...may be enlightening to note the fact that ...although twice ennobled by letters pat... ...Lord Verulam and also Viscount St. ...down to us shorn of these dignities, ...resting on his achievement as a man, not ...of his titles. He is not referred to ...as Francis Bacon. To be sure, ...Lord Bacon, a title which has no ex... ...emphasizes the statement that the ...did not add to the man's standing in his... ...patent were probably earned ...the crown which if revealed in full ...tarnish the memory of the man fur... ...justify by the judicial decisions he is ...rendered not according to the letter or ...human or divine, but as the result of ...which the judge looked to personal ...

...Francis Bacon the philosopher that we ...in this article. And here in the very epi... ...confusion of the false light in which he ...English-speaking world too generally. ...was not much of a philosopher, nor ...much philosophy. We have here ...view of learning taken by those who fell under the influence of English thought in the days that followed Bacon. German thinkers of a century ago laughed openly at the undercurrent of thought in England based on the idea that Bacon was a philosopher and his works were philosophy. Among us of English modes of thought until very recently "philosophy" has been applied to the study of natural phenomena and to little else. The German thinkers, with deeper penetration and more accuracy of expression, called this study science, retaining the word "philosophy" for application to the higher inquiry into the sphere of pure reason according to the Kantian school, to the realm of the imagination, to art, poetry, psychology and religion. Laid by the side of Kant, the Schlegels, Jean Paul Friedrich Richter, Heine, Goethe and other leaders of thought in Germany, the studies of Bacon, Locke, Mill, Buckle, Tyndall, Huxley and even Darwin were one-sided. The Germans had great students in these lines, too, but they were scientists, not philosophers. To be sure, Huxley and Darwin did try to fathom the depths of the mysteries through the media of the material, and in this were entitled to the epithet philosophers.

The reputation of Francis Bacon rests on two facts, his work on the inductive method of pursuing scientific inquiry and his supposed mastery over all the learning of his day. There is here a broad basis on which to establish a great reputation. The work of Bacon gave a new and true direction to the study of natural phenomena, and it would require a large volume to trace the mere outlines of what the modern world owes to this. We owe most of the scientific development of 300 years to the influence of Bacon. The man who had at his command all the learning of his time, even if it were three centuries since, surely merits to be called great.

But here is where we must not exaggerate. Bacon knew mathematics as the science was in his time, and would be great in the science today. He knew law as it was then, and would be a great lawyer today. Here his greatness as measured by today ends. There are many greater mathematicians than he, and greater lawyers, too. He was a ripe classical scholar, but there are greater than he today. There are men who know more law, more mathematics and more Latin and Greek than he knew. In history he was well read as it was then, and doubtless was well versed in Biblical learning for a man of his time. He did not know Roman history as Mommsen did, nor Greek history as Grote or Smith. His Biblical learning was confused, narrow, inaccurate as compared to that of the late Dean Milman, and would not be worth the slightest consideration today by the side of those who have made an exhaustive study of the book in all its known manuscripts and in all excerpts from it in the writings of others. A modern Biblical professor, if he should examine Bacon, would make him ridiculous in a moment.

When we come to the modern sciences which have sprung up as a result of adopting Bacon's way of investigation as taught in the great work, Novum Organum, here the master would be leagues out at sea and fathoms deep in dense ignorance. He would be lost.

And there were other men of Bacon's times little if any his inferiors. In most branches of knowledge, Ben Jonson, "rare Ben," would have stood up well in comparison. There are many men of our day in all respects the equal of Bacon in all the branches of learning in which he was great with other knowledge he had none of. Gladstone will easily bear comparison with Bacon for wide, various learning. As to any one coming as near comprehending all the learning of our day as Bacon did of his, that is impossible. The sphere of knowledge has widened so almost infinitely that no one life is long enough to master it all, no brain strong enough to hold the mass or any but a fraction of it. Bacon was to the men of his day a walking cyclopedia. In our time no man can become that in a general way. So we must not make Francis Bacon an intellectual giant and our scholars pigmies because he had so nearly acquired all the knowledge of his time, and none of us can claim that distinction for our day. As well inveigh against the lake because it will not hold the waters of the sea.

And the Novum Organum? Not Bacon's at all in the sense of a new method of investigation of natural phenomena. A mere revival of the work of one who lived 2000 years before Francis Bacon was born.

This leads us back to the Crusades and their influence on western thought. The Crusaders brought back the works of Aristotle, and Bacon steeped his mind in the well springs of thought which sprang from the great brain of the Stagirite and pointed men to nature as the book from which to learn the secrets of that old and mysterious wizard. Scholars had been going to books to learn why snow is cold and rain runs down hill. They were accepting the mistakes of their predecessors and making them the wisdom by which they should guide their own steps. Bacon had learned from Aristotle to go to the snow and the rain themselves and interrogate nature anew to learn what the dead had failed to grasp. Mother Nature is as much alive to us as to Adam. She is as kind to us as to her earliest offspring. Her secrets are infinite, and she will reveal them only to the studious. Bacon made this fact a vital power to men. He converted scholars with their ipse dixit into students with their lenses, crucibles, collocation and comparison of facts from which to formulate new laws for the universe and truer views for men.

Bacon's work was great, but at best he was merely a follower in the footsteps of the great student of Greece.

Sermons in Song..



And behold there came an old man from his work out of the field at even.—Judges xx, 16.

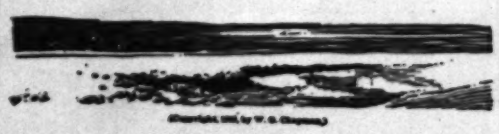
When comes the twilight of the years
We leave the field where we have mowed
And turn with peace, as one who hears
A song far down the sunset road;
And scythe and sickle we lay down,
For now we know that we may bide
At rest in countryside or town—
Forth from the field at eventide.

And some look back with yearning eyes
For that so much was left undone,
And some look on with dumb surprise
When now they see the sinking sun,
And some see harvests great and fair
And fields swept long and far and wide—
Yet neither seed nor grain we bear
Forth from the field at eventide.

Then comes the rest beneath the shade,
The gentle, soft release from toil;
No longer now need be obeyed
The rule of them that drive and spoil,
For now what tasks we found to do
We have done, or we have denied
It matters not, the work is through;
Forth from the field at eventide.

And now the marvel of it all
Strikes suddenly upon the heart,
That they who win or they who fall
Plays each his own appointed part,
That gain or loss, or joy or tears,
Are things that twilight shadows hide,
When we, as come the sunset years,
Go from the field at eventide.

Aye, empty-handed as we came,
We leave the field of strife and stress—
But in our hearts a deathless flame
Gives us a light that comes to bless
And cheer our souls as does the glow
That dyes the dreaming twilight tide.
And so into the night we go
Forth from the field at eventide.



Marriage.

Marriage is a divine institution so ably managed by man that although it has been doing business for several thousand years, it is not yet on a dividend-paying basis.

It is the biggest trust on earth, for its capital stock is love, consisting of two-thirds faith, which is preferred, and one-third hope, which is common.

No goods are sent on trial, and if not as represented you must make the best of it, if you are poor; otherwise the matter may be arranged, for while avowedly a domestic corporation, and union in its sympathies, marriage is also benevolent in its scope, giving more employment to poor lawyers than all other corporations taken together.

Notwithstanding repeated failures, its bonds are the best security of the kind on the market, and will not seek investors; at least, until something better offers.—[Life.

Saint-Gaudens's Philosophy.

"The prevailing thought in my life is that we are on a planet going, no one knows where—probably to something higher (Darwin evolution,") writes Augustus Saint-Gaudens in his reminiscences in the September Century. "But whatever it is, the passage is terribly sad and tragic, and to bear up against what seems at times the great doom that is over us, love and courage are the great things. I try to express it without entering into any philosophy or definition of art. I care nothing for the thousand philosophies about art, the intricacies of which seem too complex for me to delve into. The thing to do is to try and do good, and any serious and earnest effort seems to me to be, to our limited vision, a drop in the ocean of evolution to something better."

What They Did to Him.

Redd: He must belong to a football team; I notice he has a black eye and a broken nose!

Greene: Yes; he's the manager!—[Yonkers Statesman.

(COPYRIGHT, 1909, BY THE NEW YORK HERALD CO.
All Rights Reserved.

The Huang Houtzes. By Frank G. Carpenter.

BRIGANDS OF MANCHURIA.

TWO HUNDRED THOUSAND BANDITS TAKE TOLL OF ALL TRAVELERS.

From Our Own Correspondent.

CHIN-CHOU (Manchuria) 1909.—I have been riding all day on the railroad with armed guards at both ends of my car. We had a company of soldiers in the third-class compartment next to the engine, and every station was guarded. There has been a recent outbreak of the Huang Houtzes. They have been holding up trains in the various parts of Manchuria, and just the other day they robbed the express under the very shadow of the city of Harbin and captured $40,000. Even here, in the south, the trains are not safe, and they all have soldiers upon them. The first thing one sees on his arrival at every depot is a squad of Chinese soldiers carrying Mauser rifles. They line themselves up in front of the train and stand at attention until it pulls out.

These guards are a necessity on account of the Huang Houtzes, who form, perhaps, the most remarkable organization of brigands now known. They might be called the Tuaregs of Manchuria, for they surpass in number and daring the veiled, camel-mounted bandits of the Sahara. They have rapidly increased since the Boxer uprising, and especially since the Japanese-Russian war. They now number over 200,000, and their agents are to be found in every city and village. They have a regular toll which they collect on all travelers outside the railroads, and every Chinese passenger who goes over Manchuria on foot, in a cart, or on horseback, must pay tribute to them. They have fixed charges as to goods in transit, and the carts carrying freight are marked with little printed flags with red borders, furnished by them. Upon the flags are printed Chinese characters, certifying that the owner has paid his toll, and that the vehicle and drivers are not to be molested. Otherwise the man is sure to be robbed and his men may be killed.

A few months ago on the same day 100 carts started out from Mukden. Of these all but two had paid their toll and bore Huang Houtze flags. The men and goods in the carts so flagged completed their journey in safety; but the others, who had refused to pay the toll, were attacked by the bandits before they had gone thirteen miles from the city. The goods were stolen and their drivers were killed.

During my stay in Mukden, I talked with the agent of a big mining concession, a man who represents a large organization of British and Japanese capitalists. He is opening up a gold region in the Kirin province, and has to send his supplies to the mining camps across country. He says he dares not start out a cart without such protection, and that in important cases he usually employs one of the brigands to go along in person. He did this with two English mining engineers whom he sent forward last week. Said he:

"They might have gotten through all right with the Huang Houtze flags on their carts, but, outside the great organization of brigands, there are petty bands of robbers who might attack them. Such men will not dare to touch any one guarded by a Huang Houtze; for, if caught, they would surely be killed by the latter.

Mounted Robbers.

The Huang Houtzes are well mounted. They have Chinese ponies, which can go thirty miles a day without tiring, and can be pushed to twice that. The ponies are never groomed, and are exceedingly dirty. The bandits carry nothing with them but their arms, except a long fur coat, which they wear in the winter, and a quilt, folded over their saddles. They have modern guns and are armed with revolvers. The majority carry Mauser rifles or big-bore Winchesters. Some have Russian pistols, and many have Japanese weapons which they have collected from the battlefields or have gotten hold of in some way during the war. Their ammunition is of European make, and some of them have cartridges of smokeless powder. During the China-Japan war they bought or stole a quantity of rifles from the runaway Chinese soldiers, and got additional arms in 1900, when the arsenals of North China were looted and the arms distributed gratis by the officials. They have captured some guns from the Russians during the past few years and they have altogether a splendid equipment.

A Big Organization.

I am told that these bandits have existed as an organization for ages, but that they have never been so associated together as now. Their resorts have been the mountainous regions of Mongolia and Manchuria, from where they have gone down regularly to prey upon the people of the lowlands. The words Huang Houtze mean red beards. It is said that these outlaws sometimes dye their hair and beards red, and that thus decorated their names become synonymous with the devil in the minds of the northern Chinese. I understand that each band has one chief, with several minor chiefs, who form his bodyguard. There are about fifty of these head men in a band, and each has ten or twenty brigands under him, the whole making a gang of 1000 or more. Such a band will take charge of a certain part of the country, similar bands being located in other regions. The brigands have a system of intercommunication by which they combine and by which the guarantee of one gang is respected by the others.

Every band has its secret agents in the locality it operates. These men know all about the [illegible] the towns and villages. They notify the bandits when cargoes of goods are to be shipped and, as far as possible, the wealth and standing of the shipper. They are said to keep books, including the rolls of the bandits' names and the pay they receive, as well as the profit of each robbery and its disposition.

Taxing the Villages.

The Huang Houtzes are taxing the villages of Manchuria. The chief of the band holding the right to certain territory keeps track of the wealth of its inhabitants, and he makes almost every man pay for protection from the Huang Houtze raids. Villages are taxed as such, and in these cases the brigands agree to ward off other robbers. They sometimes station guards in the towns, and in case of attack come to the police. In such places the Huang Houtze furnishes the flags to travelers and this is done in the larger cities.

Take, for instance, Newchwang, which is the seaport of Manchuria. It has a Huang Houtze who has a regular office where any one may get the right to travel over the country. It is said that it has been necessary for foreigners to get protection, but now all people going about have to get Huang Houtze flags. Just the other day a woman, an English girl, who was going from Mukden to Newchwang, lying in wait for the junks as they try in a cart, was swooped down upon by a band of fifteen mounted Huang Houtzes. They robbed her belongings, including even her shoes and stockings, leaving her barefooted and barelegged by the road. She had only $40.

In this case, the young woman was a missionary, and the brigands knew that she was probably not worth she been a rich Chinese lady, she might have been held for ransom. This has been done with many merchants. Not long ago, a silk trader was captured within five miles of the city in which he had his store and carried to the mountains. The Huang Houtzes held him there until the $30,000 which they demanded was paid. Not a few merchants who [illegible] cargoes to take from one place to another employ companies of these brigands to go along with them. This is so on both sides of the great wall.

Railroad Hold-Ups.

In the past few months the Huang Houtzes have held up several trains on the Trans[illegible]



Huang Houtze convicts in prison at Mukden.



Your coachman may be a brigand in disguise.



Chinese soldiers.



Group of Manchurians, possible brigands.

...on that branch of it which comes down ...anchuria. I talked last night with a man ...a train stopped near Harbin. This is one of ...cities of Northern Manchuria, a large mili... ...and surrounded with Russian soldiers. Never... ...Huang Houtzes had arranged to ditch the ...the passengers. They had twisted the rails ...an embankment about twenty feet high and ...on the hills near by for the express to ...In the meantime, the patrolman had discovered ...done to the track. He fired three shots, and ...the engineer so that the train was stopped ...fifty feet of where the rails were broken. ...was a large guard of Cossacks, who made ...tion. This frightened the bandits, and they ...on a neighboring hill while the train stopped. ...the railroad men, guarded by the Cos... ...the tracks, and fired a parting volley at ...the train pulled away.

...g Houtzes and Sepoys.

...andits will have to be controlled by the Chi... ...ither the Japanese nor the Russians will per... ...ntinuation of the attacks upon their trains. As ..., there seems to be a combination between ...troops and Chinese officials and Huang ... It is even said that some of the policemen of ...are themselves Huang Houtzes, and that ...of the larger cities are in alliance with ...Every few months some soldiers are sent out to ...down. They come back, bringing the heads ...they say were Huang Houtzes, but which, it is ...believed, are the heads of coolies, whom they ...and instead.

...brigands are very daring. They do not seem ...death, and they will fight when attacked. It ...after the Boxer trouble that 1400 of them came ...through the great wall and advanced toward the ...The Chinese asked for help; and some British ...a company of East Indian troops were sent ...them. This company was the Fourth Punjab ... found these brigands in a town about ten ...the railway, and fired upon them. They re... ...fire; and at the first volley Maj. Browning, ...command, was killed, and Lieut. Stirling ..., several of the Sepoys were also killed. ...a general and a retreat was ordered. ...Indians, who were on foot, were pursued by ...Huzzas on horseback and they had great ...getting back to the railroad. The next day ...of 50 from the same infantry regiment went ...Japanese soldiers and attacked the brigands. ...them in the same village, and it took four ...fighting to drive them out. In these two ...the Huang Houtzes lost more than 300 ...one-fifth of their whole number.

...gnal Fires.

...from Mukden to Shan-hai-Kwan I saw fires ...the mountains. They were of a peculiar ...ing a ring like a horseshoe, and I was told ...might possibly be the signal fires of the Huang ...men have the same telegraph system ...ployed in Korea. They communicate in... ...built on the hilltops. By the number ...of such fires they tell their fellows what ...and within a short time are able to ...from one part of Manchuria to the other. ...signal lights are made of wooden pegs, ...cut at the top and filled with a com... ...down each peg there is a hole to ...attached. When this is lit the composi... ...giving a very bright, round light, which ...One such flash means one thing, ...three another, the number of flashes ...message.

...have their spies all over the coun... ...even in the magistrate's offices. Your ...be a brigand in disguise. You are not ...fellow-passengers, and the native who ...and boasts of his immunity from ...is pretty sure to be robbed.

...of Manchuria.

...men carry on piracy along the coast. ...in junks, pretending to be merchants, and ...little-known harbors to take on their fel... ...have captured sailing junks and the ...craft of the Chinese. Their sphere of ...runs the Gulf of Pechili and the coasts ...of Northern Korea. If they are chased ...they sail up into the rivers, where ...is so shallow that large vessels cannot fol... ...years since a Japanese gunboat captured ...pirate junks and found more than $300,000 ...them. The pirates frequently appear ..., lying in wait for the junks as they ...the river, and making each junk pay toll. ...have their junks and pillage the vil...

...of Korea.

...chief seats of brigandage is the province ...which lies north of here. It is a rich terri... ...as big as the State of Indiana, having ...population of about 6,000,000. Its capital is ...of about 100,000 people. There are many ...districts which are infested with Huang ...These are well mounted and well armed, and ...a heavy toll on the big cart traffic which is ...between the capital and Kwan-Cheng... ...stations on the South Manchurian rail... ...here, but in the other provinces, insur... ...have been established to protect trade ...the brigands. Each of these companies has ...which is usually of a triangular shape. This ...part of the Huang Houtzes' flag, and if the ...has been properly paid, it is respected. ...The insurance companies send armed ...with their carts, but it is an open secret ...that it is the money which they pay the brigands and not their guards that affords them protection.

During a visit that I made to the penitentiary in Mukden, I asked the director if he had any Huang Houtzes among his convicts. He replied that he had, and that he would point out one in the next ward we entered. He did so. The man's head had a pigtail as black as that of the ordinary Chinese, and there was nothing to distinguish him from the others in the shop where he worked. I afterward photographed two Huang Houtzes between the guards in the yard of the prison.

Dr. Christie, the medical missionary, in charge of the great hospital at Mukden, tells me that he always has patients under treatment who have been wounded in these Huang Houtzes raids ond that sometimes they are Huang Houtzes themselves.

Wiping Out the Brigands.

The authorities say that the time has come now when these brigands must be exterminated. Their raids have attracted the attention of outside nations, and the reform movement which is going on here demands that trade be freed from their taxes. It is only on account of the duties having been comparatively light that an outcry has not arisen long before this. The administration of Mukden, the capital of Manchuria, is one of the most progressive of the Chinese empire, and the army connected with it is especially well drilled. The country could be policed as far as the main trade routes are concerned, and this will probably be done within a short time. If the government once puts its foot down and insists that the Huang Houtzes be destroyed, an end will soon be made to these raids and the brigands, with the exception of those in the mountainous districts, will disappear.

During my stay in Korea the military officials told me that their chief trouble is not with the insurgents, but with some Korean brigands who are much like the Huang Houtzes. They have their homes in the mountains, and sally out to prey upon the villages. These Korean brigands are supposed to number 15,000; and they have one chief who is practically the head of the whole. The Japanese soldiers are policing the mountainous districts, and they are killing these brigands wherever they find them. A similar policy is bound to be instituted in Manchuria. The Chinese government is now sending emigrants into the country north of Mukden, and it expects to open up much of its rich government land to settlement. Mining concessions have been granted to foreigners, and the Japanese are insisting that the country be made peaceful. Above this and more imtant than all, is the very general desire on the part of the men who are running the Chinese government to introduce western methods and the new civilization, so that, altogether, it would seem that the Huang Houtze, powerful as he is today, is doomed to soon disappear.

[Copyright, 1909, by Frank G. Carpenter.]

This Dog an Explorer.

A wonderful record as a traveler has been achieved by Dash, the smooth-haired fox terrier which accompanied Dr. M. A. Stein, the archaeological explorer, throughout his great journey of 10,000 miles, undertaken on behalf of the Indian government, through Central Asia into China and back.

Though the aggregate of the marches amounted roughly to 10,000 miles in two years and eight months, the actual distance covered by Dash, taking into account his canine habits of progression, may be estimated at well over 20,000 miles. Dash made that journey on foot practically the whole way, except when he went "pony-back" for short distances at times of great heat. When in the Taklamakan Desert, Dash, like the rest of the party, had his water allowance strictly limited. It came from the supply carried on camels in the form of ice.

Dash went over mountain passes as high as 16,000 feet above sea level. Throughout the journey, the dog kept well, and his menu was made up of scraps from the camp larder. Each night he slept in Dr. Stein's tent, and on occasions proved himself a very useful watchdog. On the high Thibetan uplands his chief recreation was chasing wild donkeys, yaks, and the like. He managed to kill several hares and bring them in to supplement the store of food.

Upon many journeys along the Indian northwest frontier Dash also been the comrade of his master, and he has probably seen far more of the world than most people. He has true British terrier blood in his veins, although India was his birthplace. The dog is now in quarantine after having come from India.—[London Daily Mail.

A Lobster That Sought Coin.

Senator Scott of West Virginia, who has a keen sense of the ludicrous, tells this one on a constituent residing in one of the backwoods counties:

"An old fellow who had been a member of the House of Delegates came up to shake hands with me one day in Wheeling. In the course of our talk I asked him if he were going to run for the Legislature that fall. He shook his head emphatically. 'No, sirree; I'm not a-gwine to run fur office enny mo'. There hain't a dollar to be made out of gwine to the Legislature. What I'm er gwine to do is to pack my trunk and go down to Charleston and git in that lobster game goin' on down thar when the Legislature meets. Thar's whar the coin is.'"

The Senator was of the opinion that his candid friend meant "lobbyist" when he said "lobster," but that doubtless the latter word suited him much better personally.—[Baltimore American.

Drew the Line.

Mrs. Crawford: Did you manage to coax your doctor to recommend a trip to that mountain resort you wished to visit?

Mrs. Crabshaw: Yes; but I can't go, for I couldn't get him to add that a few new dresses would do me a world of good.—[Puck.

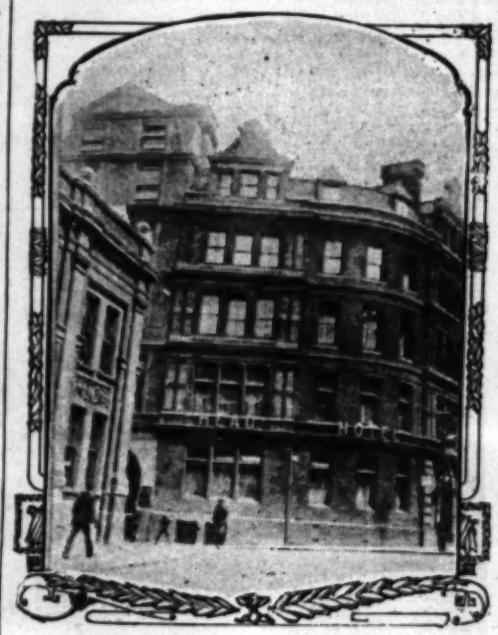
Saracen's Head Hotel.

PASSING OF ANOTHER LONDON LINK WITH DICKENS.

By a Special Contributor.

ANOTHER link with Dickens will soon be lost to London by the closing of the old Saracen's Head Hotel in Snow Hill. The old place has been compelled to close by the pressure of the new budget taxes, for although it had a good trade with the men employed in the neighboring meat market at Smithfield, it could not bear up against the new license duties.

The Saracen's Head was an important place in its day. Dickens immortalized it in "Nicholas Nickleby"



OLD SARACEN'S HEAD HOTEL.

when he made Mr. Wackford Squeers of Dotheboys Hall in Yorkshire stop there when he came to London to interview the young gentlemen who were to be "accurately educated" at his academy. Parts of the building are about 400 years old, and there are records showing that it has been used as a hotel for at least that period. Of course it has been rebuilt a number of times, and the structure now looks quite modern.

In the mail-coach days it was one of the recognized stopping-places. Lord Nelson when he left home as a boy to join the navy, passed a night there on his way through London.

The guests at the hotel used to collect on the balconies which surrounded the old yard to watch the coaches arrive and depart. This yard has long since disappeared, its site being covered with business buildings. It is expected that the old hotel building will either be torn down or converted into warehouses. C. B.

The Joy of Life.

The joy of life, of glowing sun,
Doth surge through me in dancing streams;
The summer's wine is freely poured,
And fills my soul with joyous dreams.

Thou shining sun, thy warning rays
Doth fill my form with golden flames,
Till all of me is strong with life,
And naught but joy my spirit claims.

O sighing winds amid the grain,
What fragrance sweet is on thy breath
That wakes in me a teasing thought?
What mystery is on thy breath?

Now glancing down, the blue sky smiles
Through filmy veils and snowy bars;
It seems to say with flowing tones:
"Seek nearer, thou, not up in stars."

The swaying grain doth nod to me,
And laughingly with glancing beams
It seems to say in rippling notes:
"We know, we know more than thy dreams!"

So with the mystery still unsolved,
I press the earth and touch the grain;
I smile to the sky and softly sigh:
"Some day I shall not seek in vain!"

ISOLINA.

Seamen Scarce in England.

Ten years ago it was estimated that while during the preceding half-century the British merchant tonnage had almost trebled, the number of British seamen engaged in the mercantile marine had decreased by 25 per cent. and the boys and young men by 85 per cent. In 1857 there were 96,914 petty officers and sailors, not including Lascars, employed in the mercantile marine of the United Kingdom; in 1875 it was estimated that there were 82,000; in 1899 the estimated number had fallen to 60,709, while in 1901 there were only 44,290.—[Fortnightly Review.

Scientists in Petticoats.

WOMEN SAVANTS WHO SELL KNOWLEDGE TO GOVERNMENT.

By a Special Contributor.

WOMEN are making their way into the field of science. Quite a number of them are now employed to do scientific work for the government. A few are chemists; others are bacteriologists. One is an expert in the fungi that cause diseases of plants; another is an authority on shrimps; and yet another is a maker of gigantic bugs for the Bureau of Insects.

Wandering through the huge white marble buildings of the Department of Agriculture, one sees many women, in neat white aprons, some of them mere girls, bending over microscopes and test tubes. Their activities seem very mysterious; but, when one inquires, one learns that they are engaged in original research work relating in one way or another to farming or gardening.

The case of Miss Alice Henkel, a botanist in the Plant Bureau, is noteworthy, if only for the reason that she entered that establishment originally in an ordinary clerical capacity, as a stenographer and typewriter. That was only a few years ago, when, a mere girl, she came to Washington from Cincinnati. But she was the inheritor of scientific aptitudes from a family in which there had been many searchers after exact truth in botanical and other lines, and she quickly took up plant study as a professional pursuit.

Miss Henkel, though still a young woman, is the author of a number of scientific bulletins already issued by the Plant Bureau. One of these is on the subject of "Weeds." Another is on "Drug Plants," this latter subject being one to which she has devoted special attention. Up to the present time, more matter of hers has been published by the government than from the pen of any other woman.

Miss Margaret Huddleson is another young woman scientist in the Department of Agriculture. She hails from Kansas City, Mo. Not long ago she took a high degree at a local college of medicine, and is now a full-fledged doctor. This she did in the intervals of her work as a pomologist, such being her particular specialty. Her most important business in the Division of Pomology is to give instruction by letter to people all over the country who want to know about how to grow fruits.

Mrs. Flora Wambaugh Patterson, who is a Washington woman and a widow, enjoys a considerable celebrity as a mycologist—which means a students of fungi. She has charge of a division of the Plant Bureau which deals with fungus enemies of plants—especially those that are of economic importance. She also identifies mushrooms, determining whether they are edible or not; but this is a minor feature of her work. Under her charge is a great and wonderful collection of specimens of parasitic fungi, on leaves, stems, and other parts of plants. These compose a sort of rogues' gallery, by the help of which such foes of plant society, when caught, are duly identified. An important part of Mrs. Patterson's task is to inspect plants introduced into this country through our agricultural explorers, in order to make sure that they bring no destructive diseases with them.

Unquestionably the most versatile woman scientist in government employ is Miss Evelyn Mitchell. A very young person, several years under 30, she is already one of the greatest living authorities on mosquitoes. Her recently-published monograph on "Mosquito Life" is a wonderfully comprehensive account of those insects. She is not only a naturalist, but a practical biologist, having contributed a good deal to the sum of human knowledge through her own discoveries.

Miss Mitchell was born at East Orange, N. J. She worked her way through Cornell University, taking the degree of Bachelor of Arts in 1902. Afterward she taught field zoölogy at Cornell, and when Dr. Dupree, surgeon-general of Louisiana, sent to Cornell for an assistant in his mosquito work, she was appointed. While studying mosquitoes, she used to allow them to feed upon her pretty arms by attaching thereto little bottles containing them. This was to make sure that their eggs should be fertile for subsequent hatching.

This remarkable young woman came to Washington in 1904, to study other kinds of insects. At present, she is specializing in gnats. Her drawings of "diptera" are considered quite astonishing. She also draws shells for the Smithsonian Institution (a very difficult art,) where, under government auspices, she chiefly pursues her scientific labors.

Likewise attached to the Smithsonian Institution is Miss Mary Rathbun, who is a sister of one of the assistant secretaries of that establishment. She is one of the greatest authorities on crabs now living, and is also highly esteemed as an expert in shrimps, being equal in this line to any living scientist of male sex. For several years past she has been in charge of the section of marine invertebrates in the Smithsonian.

Another scientific worker in the same institution is Miss Harriet Richardson. Though a woman of considerable means, she is devoted to the pursuit of knowledge in regard to "isopods." Lest there be anybody who does not know what isopods are, it may be explained that they are fourteen-foot crustaceans—such, for instance, as sow bugs and pill bugs. They are very attractive, and are more or less likely to be found in damp cellars, under doorsteps, or wherever there is moisture and decay.

Pill bugs are particularly fascinating. When alarmed, they roll themselves up into little balls, and "play 'possum." In England, in the rural districts, people often swallow them for medicine. They are specially recommended for indigestion. The female pill bug has a pouch on her breast, to hold her young ones until they are old enough to take care of themselves—thus imitating in a humble way the method practiced by the kangaroo. When any scientist abroad catches a new kind of pill bug or sow bug, he sends it to Miss Richardson, in order to make sure of its proper classification.

Miss Clara Ludlow is not only a botanist of considerable repute, but also an expert in mosquitoes. The latter study, in fact, is her specialty. She has discovered a whole fauna of hitherto-unknown mosquitoes in the Philippines, and is the foremost authority on certain groups of these insects. Her work in the office of the surgeon-general of the army, where she is employed, relates mainly to problems having to do with mosquitoes as carriers of malaria, yellow [illegible] other diseases.

Miss Mary E. Pennington is a government [illegible] gist of high skill. Just at present she is in [illegible] the Food Research Laboratory of the [illegible] Agriculture in Philadelphia, and is engaged in [illegible] special study of the effect of cold storage [illegible] and other poultry. Her investigations have [illegible] the fact that cold-storage birds are very [illegible] wholesome, being practically mummified, and [illegible] so manipulated as to give them a fresh [illegible] though they may be ready to fall apart with [illegible]

Miss Katherine G. Bitting of the Bureau of [illegible] is a micro-analyst. It is her business to [illegible] foods, just at present, and in that task she [illegible] at the government laboratory at Lafayette, [illegible] task is to find out if there is anything wrong [illegible] goods, either in the way of adulteration or [illegible] that is to say, through infection with germs [illegible] might render the foodstuff unhealthful.

The government has twenty-one of these [illegible] scattered over the country in such a way as [illegible] ated conveniently for their work. Thus there [illegible] Boston, another at New York, and yet another [illegible] Francisco, for the inspection of imported [illegible] Some of the most highly-skilled work of the [illegible] is done by women—as, for example, in the case of [illegible] E. Alberta Read, who, ranking as expert [illegible] is now engaged at the Boston Laboratory [illegible] food samples—that is to say, examining [illegible] detection of adulterants.

Another expert microscopist, busy in the [illegible] work, is Miss K. G. Barber. All day long [illegible] story of the Bureau of Chemistry, in Washington, [illegible] examines samples of foods and drugs. It is a [illegible] cult kind of work, the knowledge required [illegible] as cannot be got out of text-books, but must be [illegible] ered through long experience. Miss Barber [illegible] to know and recognize all sorts of adulterants [illegible] when they fall under her eye [illegible] Furthermore, she is not allowed to make [illegible] it may be (as, indeed, often happens) that [illegible] called into court to give evidence for the [illegible] against concerns that have dared to violate [illegible] Food Law.

Of course, all of this kind of work [illegible] Pure Food Law—though Miss Barber [illegible] samples of paper bought by the [illegible]



Dr Margaret Huddleston
pomologist



Miss Evelyn G Mitchell.



Mrs Otto Heidemann



Miss Alice Henkel.
botanist



Mrs. Flora W. Patterson
expert in fungi

August 15, 1909.]

[illegible] Uncle Sam is not cheated. I[illegible]
[illegible] on the top floor of the Bureau o[illegible]
[illegible] chemist, Miss Aida M. Doyle, [illegible]
[illegible] analyses of all sorts of food samp[illegible]
[illegible] be understood, supplementing tha[illegible]
[illegible]

[illegible] Otto Heidemann makes the most [illegible]
[illegible] Bureau of Entomology. They are [illegible]
[illegible] three feet long, and house flies [illegible]
[illegible] "critters" in like proportion.
[illegible] mainly for educational purpo[illegible]
[illegible] has turned out a good many o[illegible]
[illegible] experiment stations in various [illegible]
[illegible] As might be supposed, it is ex[illegible]
[illegible], the building of each bug being [illegible]
[illegible] observations with the mic[illegible]
[illegible] is a sculptor, and it is merely [illegible]
[illegible] her husband is a professional [illegible]
[illegible] was led into the practice of thi[illegible]

[illegible] most remarkable feat in its way e[illegible]
[illegible] woman scientist is attributed to Mis[illegible]
[illegible], who is said to be the best systemati[illegible]
[illegible] country. At the time of the great ear[illegible]
[illegible] to be in San Francisco. The s[illegible]
[illegible] occupied by the California Academ[illegible]
[illegible], leaving only that portion of the [illegible]
[illegible] had been attached. Upon th[illegible]
[illegible] (being an experienced mountain [illegible]
[illegible] made her way to the eighth floor, [illegible]
[illegible] collection of type specimens of Calif[illegible]
[illegible] value, which otherwise would [illegible]
[illegible] young man who was with her offer[illegible]
[illegible] job, but she said: "No. You hav[illegible]
[illegible] depends upon me. I will go." And [illegible]
RENI[illegible]

A FILIPINO FABLE.

STORY OF THE MONKEY AND THE [illegible] AS TOLD BY NATIVES.

By a Special Contributor.

[illegible]ve heard the following tale from the [illegible] in many different parts of the Philip[illegible]. Whatever its source may be, its them[illegible] of Filipino stories, which invariably [illegible] and the outwitting of enemy or frie[illegible] manner of telling the tale is much [illegible]

[illegible] upon a time, a monkey and a turtle [illegible] Lying across their path, they saw a ba[illegible] been torn up by the roots.
[illegible] us divide the tree," said the turtle.
[illegible] well," said the monkey, "I shall tak[illegible] nice green leaves."
[illegible] are very foolish," said the turtle, "but [illegible] with the roots."
monkey carried the top of the tree h[illegible] it. The leaves withered and turned br[illegible] died. Then he went to visit the turtle [illegible], he found a beautiful tree, upon whic[illegible] bunch of fine bananas. The turtle was [illegible] and, looking up hungrily at the fruit, [illegible] day, Friend Monkey," said the turtle, "[illegible] bananas on your tree?"
Friend Turtle," replied the monkey, "m[illegible]

[illegible] will climb up and throw me down s[illegible] from my tree, I will give you half of [illegible] the turtle.
monkey agreed to do so, and climbed t[illegible] ate all of the fruit and threw the skin[illegible] turtle. This made the turtle very ang[illegible] sharp pickets into the ground under the tr[illegible] cut: "The hunters are coming!" The [illegible] frightened that he jumped down, and fell [illegible] sticks, which ran into his side, killing h[illegible] turtle then cut him into pieces and sold [illegible] some monkeys who happened to pass th[illegible] they had finished their meal, the turtle to[illegible] had eaten their brother.
[illegible] the turtle prisoner. Then they [illegible] to decide how they should kill him. S[illegible] his offense that they sought the mo[illegible] as his punishment.
[illegible] me, if you like," groaned the prisoner, [illegible] any mercy, don't throw me in the wat[illegible] is the most awful fate I can imagine."
[illegible] settles it," said the monkeys, "we shall [illegible]

[illegible] threw the turtle into the river, and he [illegible] sliding, while the monkeys chattered angr[illegible]

MABEL ALBERTA SPIC[illegible]

Where to Live Long.

[illegible]outh is living up to the reputation Charles [illegible] it when he advised the purchase of an an[illegible] at Yarmouth to attain the age of Me[illegible]

[illegible] annual report of its medical officer of h[illegible] yesterday, states that in 1908 the average ra[illegible] was much below the previous ten years [illegible] per thousand lower than the corrected ave[illegible] rate for the seventy-six great towns, so tha[illegible] population of 50,000 no fewer than 100 lives [illegible] last year as compared with the mortality in [illegible] generally.—[London Standard.

How About Them?

[illegible] teacher was describing the dolphin and its ha[illegible] children," she said impressively, "a single [illegible] will have 2000 offspring."
[illegible]!" gasped a little girl in the back r[illegible] how about married ones?"—[Everybody's.

Uncle Sam is not cheated. In an adjoining the top floor of the Bureau of Chemistry, a chemist, Miss Aida M. Doyle, is occupied in analyses of all sorts of food samples—her work, understood, supplementing that of the micro-

Heidemann makes the most wonderful bugs Bureau of Entomology. They are giant insects—three feet long, and house flies, grasshoppers, "critters" in like proportion. They are intended for educational purposes, and Mrs. has turned out a good many of them for the experiment stations in various parts of the might be supposed, it is extremely difficult, the building of each bug being based upon observations with the microscope. Mrs. is a sculptor, and it is merely through the her husband is a professional entomologist was led into the practice of this remarkable

remarkable feat in its way ever performed scientist is attributed to Miss Alice East- is said to be the best systematic botanist in At the time of the great earthquake, she to be in San Francisco. The stairs in the occupied by the California Academy of Sciences leaving only that portion of them to which floors had been attached. Upon this precarious being an experienced mountain climber) she made her way to the eighth floor, and brought collection of type specimens of California plants, whose value, which otherwise would have been young man who was with her offered to undertake the job, but she said: "No. You have a family. depends upon me. I will go." And she did.

RENÉ BACHE.

A FILIPINO FABLE.

HOW IT CAME ABOUT THAT THE MONKEY AND THE TURTLE ARE NOT FRIENDS AS TOLD BY NATIVES.

By a Special Contributor.

heard the following tale from the lips of the many different parts of the Philippine archi-Whatever its source may be, its theme is char-Filipino stories, which invariably deal with and the outwitting of enemy or friend.

manner of telling the tale is much after this

Once upon a time, a monkey and a turtle went for a walking across their path, they saw a banana tree, had been torn up by the roots.

"Let us divide the tree," said the turtle.

"Very well," said the monkey, "I shall take the top with the green leaves."

"That is very foolish," said the turtle, "but I am well satisfied with the roots."

So the monkey carried the top of the tree home, and ate it. The leaves withered and turned brown, and he died. Then he went to visit the turtle. Before long he found a beautiful tree, upon which hung a bunch of fine bananas. The turtle was sitting on the ground, looking up hungrily at the fruit.

"Good day, Friend Monkey," said the turtle, "are there any bananas on your tree?"

"Yes, Friend Turtle," replied the monkey, "my tree is full of them.

"If you will climb up and throw me down some bananas from my tree, I will give you half of them," said the turtle.

The monkey agreed to do so, and climbed the tree. He ate all of the fruit and threw the skins down to the turtle. This made the turtle very angry. He stuck pickets into the ground under the tree, then cried out: "The hunters are coming!" The monkey was frightened that he jumped down, and fell on the pickets, which ran into his side, killing him.

Then the turtle cut him into pieces and sold him for food to some monkeys who happened to pass that way. When they had finished their meal, the turtle told them they had eaten their brother.

Then the turtle made prisoner. Then they held a council to decide how they should kill him. So great was the variance that they sought the most terrible punishment.

"Throw me, if you like," groaned the prisoner, "but if you have any mercy, don't throw me in the water, for that is the most awful fate I can imagine."

"Then drown him," said the monkeys, "we shall drown him."

So they threw the turtle into the river, and he swam away, while the monkeys chattered angrily on the bank.

MABEL ALBERTA SPICER.

Where to Live Long.

Scotland is living up to the reputation Charles Dickens gave it when he advised the purchase of an annuity of Tarmouth to attain the age of Methusalah.

The annual report of its medical officer of health, Dr. Chrystal, states that in 1908 the average rate of mortality was much below the previous ten years and one thousand lower than the corrected average for the twenty-six great towns, so that on a population of 10,000 no fewer than 100 lives were saved per year as compared with the mortality in the great towns.—[London Standard.

How About Them?

Professor was describing the dolphin and its habits. "Gentlemen," he said impressively, "a single dolphin has 200 offspring."

Then he stopped a little girl in the back row. "How about married cases?"—[Everybody's.

Behind the Scenes.

THE HOTEL CLERK ON THE COMING DRAMATIC SEASON.

By a Special Contributor.

"THE papers say there's goin' to be a lot of new stars on the stage this comin' season," said the House Detective of the St. Reckless.

"Few escape it," said the Hotel Clerk. "When a young woman goes into the theatrical game these times she's almost certain to do one of two things—get married to Nat Goodwin or become a star. In exceptional cases they've been known to do both.

"In the olden, golden days of the theatrical profession, but more olden than golden if anybody should happen to ask, it took years and years and years to make a star, and even then it wasn't always certain they'd succeed. To begin with, the material had to come of a theatrical family. That was an essential point. She couldn't get along without it any more than a summer resort can get along without a Lover's Leap, Within Easy Walking Distance Of The Hotel.

"Her father had played with Booth and Barrett before Booth and Barrett got particular, and he wore a fur overcoat with moth eggs nestling under the lapels, and ordered the waiter to fry his steak on both sides in the tone of Mark Anthony putting J. Caesar away with a few kind words. He even snored with the proper dramatic value on at the right places, and he shaved himself of a morning with the appropriate gestures. You still see him occasionally on Broadway walking slowly up and down so as to prolong the treat for the onlookers as much as possible. His air of deep gloom is caused by constant reflection on the distressing fact that he's the only man left in these degenerate days of the profession who knows what real acting is, and can do same.

"So much for father. The future star is also bred right on the other side of the family. Her mother was descended from Mrs. Siddons or the elder Keen or something of the sort. She, personally, made her first appearance on the stage at the age of two years big, being carried on in a basket with a hole cut in the side so she could look through it and count up the house. Boys who used to run away to sea and become great admirals, always did so at the age of 11, as I recall, but the great actress of the recent past got her start at tender 2. Her training from that time on was consistent. At 5, she could guess the amount of paper out front almost as well as her papa could, and at 9, she could spot the party who'd come in on a lithograph pass as far back as the last row in the dress circle. Before she reached her sixteenth birthday, she'd ridden so much on day coaches at night that she couldn't sleep comfortably without a cinder in each eye and a strip of red plush to rest her neck on. Then she joined a traveling stock company where everybody frequently walked, except the ghost, and the manager changed the bill twice a week, but his shirt only once. Finally, when she'd played seven or eight thousand parts and could lean across the footlights and weep with those large, emotional Clara Morris tears into the orchestra leader's lap at will, they gave her a whack at a leading role, and in a few more years after that, if she had good luck and nothing happened maybe, she got to be a regular sure-enough star and her grandchildren by her first marriage came to her first appearance on Broadway. She either made a hit and stayed there some months or else moved right on to the Old Actress's Home without any unnecessary delays.

"But not any more. They catch 'em much younger these times. They don't wait until an actress is the right age to play the late Mrs. Macbeth before they give her a chance at Ophelia. It's exit Lady Lampchimneys, enter laughingly Dottie Forshure, the overnight success, converted into a metropolitan favorite in about the time that it takes to boil a two-minute egg. This young woman is a society recruit, who's won the Richard K. Fox Lightweight Alimony Belt and has a proud old patrician name that is familiar on two continents and in several divorce courts. Or else she graduated from the chorus in a few minutes after having acquired true dramatic merit by smacking a stage manager in his limpid orb. Or she is one who has graduated from a dramatic school with high, not to say expensive, honors, and has a rich but comparatively easy father, and also a dimple, and so some early bird of an astute manager gets Clyde Fitch to write a play around it, with several strong scenes for the dimple.

"Pretty soon, Manager Jubal T. Earlybird has the honor to announce the newest comedienne or character actress as the case may be, and frequently is, in an entirely new production supported by a competent company and a wealthy young member of the Angel family from Pittsburgh. About the same time, the press agent gets active and the Sunday papers begin to interview the new star about her trained pet angle worm named Clarence, and to paint descriptions of her nineteen trunks of wardrobe. Her picture is in all the shop windows, showing her wearing an almost expression of countenance on her face, and you and me, Larry, detect ourselves in the act of giving up two bones per each to see her ramble through three acts of conversation and atmosphere, the climax being the dinner gown worn at the end of the third act, which is a wonderful dinner gown, so tight all the way up and down that nobody on earth could eat a dinner while wearing it without spoiling the contour by looking lumpy in front, and hollowed out at the top like an old-fashioned victoria. And so she turns out to be one of the twenty-four unparalleled and unapproachable hits of the current season, or the current and prune season, if you'd prefer to put it that way.

"That's the way they turn 'em out now, Larry. The old order changeth and the new order gets all the change, as the poet says. But take it from me there are some traditions of the stage that'll always last. They always have. Take a musical comedy now. Take any musical comedy you like; they're like the run of shad—always about the same. If it's an opera with a chorus of stage sailors in it, they all suffer from hip disease, and come on the stage hip-hip-hipping and lifting up their poor suffering legs by pulling first on one side of the waistband and then on the other. But if there're not stage sailors, but stage brigands, they have the lower limbs tightly bandaged from the knees to the ankles with tape tied over the bandages. I suppose the first chorus brigand that ever got into a musical comedy had been to a brigand's picnic somewhere and got all poisoned up with poison ivy and then the fashion of treating the legs with bandages has been followed ever since. No properly-organized comic-opera naval lieutenant could sing his moonlight solo unless he wore white flannel pants and had a Gordon setter calcium trailing him all over the place, retrieving the spot light for him. No true comic opera comedian would dare to take a drink out of a pop bottle without rubbing his stomach with a circular motion and saying 'Ah-h-h,' like that. All the show girls have to be vurry, vurry, tired and haughty and have a contempt for the audience which try as they will, they cannot conceal. And there's always one of them who has a drag like a patent tooth harrow with the manager and combines more languor and more lingerie than all the others put together. And the comic-opera milk maids must wear buckled slippers and short fluffy skirts, and laced bodices and the hair a-flowing free, the same as all milkmaids in real life would certainly do, were it not for certain exigencies of the milkmaiding business, said exigencies including the cows."

"Well, it seems to me the musical shows is gettin' better," said the House Detective.

"Maybe they are," said the Hotel Clerk, "and then again maybe we're getting used to them. I suppose having the cholera would seem much pleasanter if you'd already had it a few times."

"You speak feelin'ly," said the House Detective. "Have you been studyin' the theatrical situation closely?"

"I have," said the Hotel Clerk. "I was behind the scenes of one of our largest metropolitan productions here just the other night. A friend took me back. He put twenty thousand into the show a few months ago to help advance the cause of art. He doesn't draw down any dividends, of course, in case there's a profit, but he'll be allowed to kick in with an occasional check if there should be any losses, and, besides, he's permitted to go freely behind the scenes and talk as much as he likes to the chorus men. Even the stage manager speaks to him sometimes, and fills him with pride.

"'Twas certainly a great experience for me, going around behind with him. I stood as one entranced in that fairyland which most of us only get peeps at, when our seats are away over on the side aisle and we see a husky gentleman in a red flannel undershirt in the wings, directing the performance with one arm and wiping his nose on the other. But there was I, in the magic glamour of it all—a glamour smelling of grease paint, cheese sandwiches, old clo's, varnish, and the dust of ages, and inhabited by flitting visions of beauty with processed eyebrows, fireproofed complexions and hair of the which is switch variety. Also inhabited at intervals by stage hands who walked over me, dragging pieces of scenery and poked me in the back with sharp-cornered things and called me a 'Say You,' and told me to stand away from wherever I was standing.

"Hardly had I got acclimated to the glamour when I heard cries of pain. Over in a corner was the strong young leading man, the one that says in the first act: 'Curses on the luck—the Foul Fiend himself is in the cards tonight,' and subsequently goes gadzooking and go-zounding around with a sword, licking villains. He was the one that was moaning with pain. It seemed he had an exeruciating hang nail. I presume if it had been a gum boil he'd have swooned from the agony.

"And presently I could distinguish still other cries. I made inquiry, and discovered that it was merely Merry Madge Mairfair, who is billed as the Always-Laughing Comedienne, licking her dresser. She'd swatted one of the stage hands coming in and stopped to tell the manager what she thought of him, and where he got off, and now she was passing out a few to the maid. You know how it is, Larry, when you go along the street and see a sign over a liquor store reading 'Happy Johnny Casey's Place,' and go inside and find the sourest-looking old Turk in the known world, standing behind the bar wiping the hair off the bung starter, where he's just smashed a stew on the dome with it, and you speak to him and he answers in the cinnamon-bear language, being two grunts and a low, hoarse growl? Well, that's always Happy Johnny. It would appear that it's much the same way on the stage. Merry Madge licked her maid good and proper from what I learned of it.

"There was one well-known matinée idol behind the scenes also. He'd come in to get promises of help from some fellow-performers for his coming testimonial. It seems the poor fellow has fallen behind in the alimony payments to several of his wives and the people at the garage are pressing him very hard with their bills and he owes his chauffeur several months back pay and is altogether in a deplorable way, financially speaking, being confronted with the dread specter of destitution and having only an engagement at $200 a week and a couple of tenement-houses between him and actual want. So he's getting up a benefit, and his brother professionals, knowing that any day the wolf may also be howling at the door of their touring cars, are going to come to his aid generously, as is their wont."

"D'ye think we'll have a good theatrical season this fall?" asked the House Detective.

"We will if the moving-picture places stay open," said the Hotel Clerk.

IRVIN S. COBB.

(COPYRIGHT, 1909, BY THE NEW YORK HERALD CO.
All Rights Reserved.

Cruising in a Sailboat.

TRIP AMONG THE ISLANDS OF THE SANTA BARBARA CHANNEL.

By a Special Contributor.

EIGHTY years before the Pilgrim Fathers landed on Plymouth Rock, brave old Cabrillo steered his little vessel along the unknown shores of Southern California, and was welcomed by the Indians that thronged the islands of Santa Barbara. Unlike Catalina, these islands are almost tenantless today; and cruising along their wild and picturesque coasts, now turning the gaze into silent coves, and then to sailless expanse of the Pacific, one can fancy time turned back 300 years, and himself the discoverer of far-off lonely lands.

To the three occupants of a small sailboat, which, late one summer night, glided through the black water of the bay of Santa Barbara, the town, drawn in lines of light, boulevard, bath house and Potter Hotel ablaze with incandescents, presented a wonder scene far beyond the imagination of a Cabrillo. To leave behind that brilliance and steer seaward into the darkness in such a tiny craft seemed to the two landsmen of the trio an adventurous thing to do; and the captain's extended counsel with another boatman before resolving to take advantage of the favorable breeze indicated that night voyages were unusual even for him. Moreover, as we slowly forged by the immense bulk of an anchored warship, to our amazement he hailed the deck; and, asking for the officer in charge, explained in the friendliest way, as one commander to another, that he was about to go seaward, and would be pleased to know what the ship's glass showed regarding the weather.

"The barometer shows fair weather," came down the courteous reply.

"Thank you," and turning to us: "Now, boys, brace up the peak halliards."

"Have to talk United States, Cap, if you want me to do anything," said Fred; and the rest of his crew was equally unresponsive.

"Hold the wheel, then," and the captain went forward and pulled the sail fully up.

"If you weren't so ignorant," he remarked casually, when later we proposed taking turns at the wheel, "I might be able to turn in part of the night. But never mind; I never bat an eye while I have hold of the wheel. You sleep tonight, and I'll sleep tomorrow."

Since the cabin was too stuffy, and the cock pit too small for a man taller than about three feet, we sought the soft spots of the deck, and dozingly watched the lines of light grow dim in the distance, and the great flare of the lighthouse gradually recede and lessen on the starboard quarter.

Great Light Ahead Causes Alarm.

Suddenly I started, wide awake. The lighthouse was gone; the lights of Santa Barbara were gone. All was blackness where they had been. The wind had changed its direction, and was blowing from dead ahead. I peered forward under the boom, and with a thrill of alarm, saw, apparently not far ahead and bearing down upon us, a great light, as of a large vessel.

"Steamer coming right down on us, Captain!" I yelled.

"Eh! What! Where? Where?" and starting up, he grabbed the lantern and sprang out of the cock pit.

"We can't get out of her way!" exclaimed Fred. "Our sail's flapping."

"She's farther off than she looks," said the captain. "Maybe we better light the boat's lamps, though. Might get arrested for carrying no lights."

"Where's Santa Barbara?" I demanded, looking astern over the cold, dark water, and thinking a dry, warm jail on solid land not without its attractions.

"Farther out, are they stars?" broke in Fred in a puzzled tone. "Say"—a long pause—"that steamer's the lighthouse! We're turned around and the lights farther out are Santa Barbara!"

It was true. The captain had been asleep, and the boat, left to itself, had come around nose into the wind. Mutiny broke out forthwith, and the captain agreed to take a watch below, where he peacefully snored away until daylight.

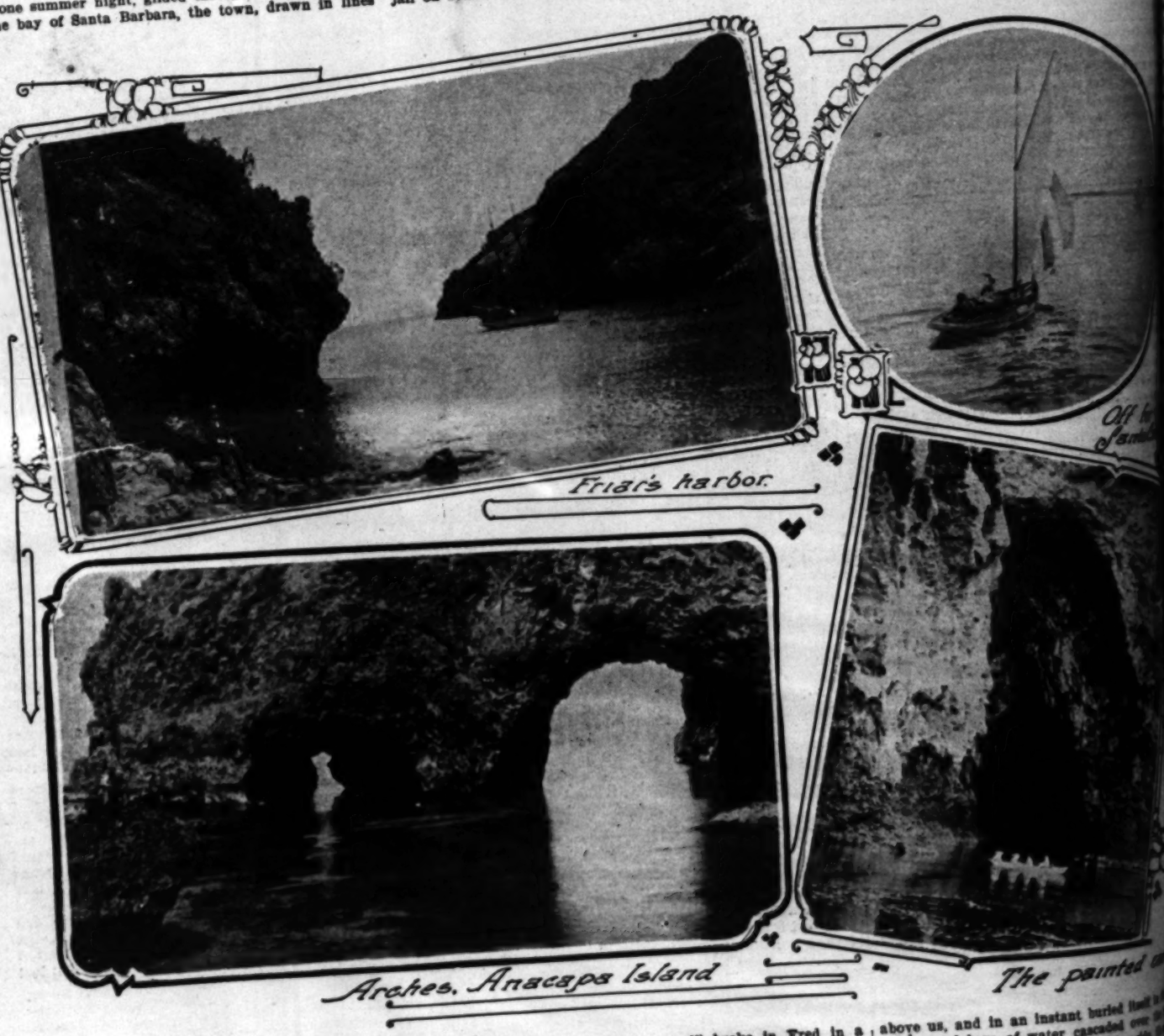
The wind, which had kept our sail full all night, died away with the coming of the dawn; and a fog settled upon the sea, leaving us the center of a small circle of water, surrounded and surmounted by a ghostly dome of mist. Great glassy swells lazily moved toward us out of one side, gently raised and lurched our craft, and glided on across the circle; the boom swung idly to and fro over the cock pit; and the boat, without steerage way, turned helplessly from one point of the compass to another.

A Good Breakfast.

The calm lasted just long enough to give the captain an opportunity to redeem his lost prestige by cooking a breakfast of ham and eggs, the smell of which might well have made the fishes hungry. The renewed breeze then puffed away the fog and disclosed our position, some two or three miles off the wharf of the town of Ventura. From the sea this little city, seated between the hills and the beach, flanked on one side by the river, the cañon of which opens a vista of lofty, pine-covered ridges, and on the other side by the broad green fields and orchards of the rich Santa Clara Valley, presents a picture of quiet prosperous [illegible] markable even in Southern California.

The breeze freshened wonderfully fast, and was [illegible] a snoring wind that ruffled the channel into white[illegible] and, as we again went seaward, heeled our little [illegible] sel far over. The lee rail was awash in a few [illegible] and with a heavy rain of spray from windward, [illegible] tiny cock pit was soon the only place on deck not [illegible] ning with water. But how we sailed! With [illegible] and jib our thirty-footer skimmed the twenty [illegible] miles to Santa Cruz Island in about three hours.

In the last ten miles where the current ran [illegible] against the wind, the skimming was at times [illegible] deep. Although not "mountain high," the heavy [illegible] viewed from a deck with but twelve inches of freeboard, looked tremendous. The standpoint is everything. From the deck of a tall steamer we had probably [illegible] fifteen-foot waves before, but never before had we appreciated them. There were no thoughts for the spray as we slid down into a deep trough, eyes [illegible] on the towering billow ahead, its top curving [illegible] foam, and the green light gleaming through its [illegible] front. A rapid turn of the wheel, the bow [illegible]



of light, boulevard, bath house and Potter Hotel ablaze with incandescents, presented a wonder scene far beyond the imagination of a Cabrillo. To leave behind that brilliance and steer seaward into the darkness in such a tiny craft seemed to the two landsmen of the trio an adventurous thing to do; and the captain's extended counsel with another boatman before resolving to take advantage of the favorable breeze indicated that night voyages were unusual even for him. Moreover, as we slowly forged by the immense bulk of an anchored warship, to our amazement he hailed the deck; and, asking for the officer in charge, explained in the friendliest way, as one commander to another, that he was about to go seaward, and would be pleased to know what the ship's glass showed regarding the weather.

"The barometer shows fair weather," came down the courteous reply.

"Thank you," and turning to us: "Now, boys, brace up the peak halliards."

"Have to talk United States, Cap, if you want me to do anything," said Fred; and the rest of his crew was equally unresponsive.

"Hold the wheel, then," and the captain went forward and pulled the sail fully up.

"If you weren't so ignorant," he remarked casually, when later we proposed taking turns at the wheel, "I might be able to turn in part of the night. But never mind; I never bat an eye while I have hold of the wheel. You sleep tonight, and I'll sleep tomorrow."

Since the cabin was too stuffy, and the cock pit too small for a man taller than about three feet, we sought the soft spots of the deck, and dozingly watched the

"Farther out, are they stars?" broke in Fred in a puzzled tone. "Say"—a long pause—"that steamer's the lighthouse! We're turned around and the lights farther out are Santa Barbara!"

It was true. The captain had been asleep, and the boat, left to itself, had come around nose into the wind. Mutiny broke out forthwith, and the captain agreed to take a watch below, where he peacefully snored away until daylight.

The wind, which had kept our sail full all night, died away with the coming of the dawn; and a fog settled upon the sea, leaving us the center of a small circle of water, surrounded and surmounted by a ghostly dome of mist. Great glassy swells lazily moved toward us out of one side, gently raised and lurched our craft, and glided on across the circle; the boom swung idly to and fro over the cock pit; and the boat, without steerage way, turned helplessly from one point of the compass to another.

A Good Breakfast.

The calm lasted just long enough to give the captain an opportunity to redeem his lost prestige by cooking a breakfast of ham and eggs, the smell of which might well have made the fishes hungry. The renewed breeze then puffed away the fog and disclosed our position, some two or three miles off the wharf of the town of Ventura. From the sea this little city, seated between the hills and the beach, flanked on one side by the river, the cañon of which opens a vista of lofty, pine-covered ridges, and on the other side by the broad green fields and orchards of the rich Santa Clara Valley, presents a picture of quiet prosperous [illegible] markable even in Southern California.

The breeze freshened wonderfully fast, and was [illegible] a snoring wind that ruffled the channel into white[illegible] and, as we again went seaward, heeled our little [illegible] sel far over. The lee rail was awash in a few [illegible] and with a heavy rain of spray from windward, [illegible] tiny cock pit was soon the only place on deck not [illegible] ning with water. But how we sailed! With [illegible] and jib our thirty-footer skimmed the twenty [illegible] miles to Santa Cruz Island in about three hours.

In the last ten miles where the current ran [illegible] against the wind, the skimming was at times [illegible] deep. Although not "mountain high," the heavy [illegible] viewed from a deck with but twelve inches of freeboard, looked tremendous. The standpoint is everything. From the deck of a tall steamer we had probably [illegible] fifteen-foot waves before, but never before had we appreciated them. There were no thoughts for the spray as we slid down into a deep trough, eyes [illegible] on the towering billow ahead, its top curving [illegible] foam, and the green light gleaming through its [illegible] front. A rapid turn of the wheel, the bow [illegible]

strands like cables across the mouth of the the wide flukes of the anchor, embracing as from turning either out or in.

...ached.

was not the worst. A hundred feet to lee- breakers were crashing over jagged rocks and ravening wolves high up the face of a Toward these we began slowly but surely as long as we kept the anchor up taut un- we held our own; but every time we re- amid the ceaseless pitching and rolling flukes, the heavy swells and the wind drove near those foaming rocks. We drifted feet; and yet, strange as it seemed after- suggested, or even appeared to think of, cable. The situation was becoming criti- length our unremitting efforts were re- The tugging of the yacht and our exertions anchor of all but two or three strands, and hauled up and severed with a hatchet. Once little vessel sprang to seaward like an un- bound, seemingly as relieved as her occupants from those cruel rocks.

...r Seals.

further adventure we reached the sealers' Friars Harbor; and at the invitation of their young Spaniard, we went next morning on a Leaving the harbor at daybreak, we reached before the seals were stirring, and landed deep cave. The sealers fastened a strong ...across the entrance just under the water; and ...was ready, three of them rowed silently into ...of the cave. A minute of two of quiet ...broken only by the gentle lapping of the water ...rocks, and the murmur of the sea, placid ...as a pond. Suddenly from the interior of ...came a thunderous rolling, discordant yells, ...barking of seals, and heavy plunging into

...that roaring noise pounding on the boat ...," said the Spaniard, as he made ready

...minute, the seals were bursting out of the ...churning the water into foam as they tore ...toward the entrance. The Spaniard was ...the latter, face eager, eyes flashing, energy and ...in every line of his lithe form. As the seals ...by, and striking the net, bellied it out- ...to the breaking point. The water being ...of them escaped underneath; and the net, ...of strain, swept a little backward the two ...were left. One of them, frantically strug- ...half out of water at the top of the net. ...Spaniard's arm straightened, and the fatal ...around the neck and under the left flip- ...lusty seal. Hauling it ashore, the man ...bravely resisting and savagely snapping, into ..., where it buried its teeth in a board and ...a bulldog. All the others made good their ...returned to a 6-o'clock breakfast with

...Visited.

...morning we took the sealers' launch for ...celebrated Painted Cave. On this bright, ...could appreciate the picturesque coast, ...we had hardly glanced at. Santa Cruz ...mountain range rising out of the sea to an ...from 1500 to 2500 feet. From its backbone ...separated by deep cañons come steeply ...sea, where their ruggedly-broken ends ...cliffs often 500 feet or more in height. ...of these lie the tumbled rocks, wave- ...whitened reefs, carved into fantastic ...hollowed into echoing arches, haunts of mul- ...circling gulls. Every cañon mouth has its ...water between the cliffs, its little beach of ...and behind, its dark-green foliage, crouch- ...close bottom as if to hide from the sun ...stream that gives it life, and stretching rib- ...inward and backward toward the heights.

...sharp promontory, we discovered a long ...in the cliff, like a cut in an enormous ...point of the V yawns the mouth of an ..., hardly less than 150 feet high and sev- ...wide. Paddling slowly toward it in our ...struck by the variety of coloring that ... Patches and streamers of rich yellow ...mingled flecked the indigo water; a bright ...formed by millions of tiny sea creatures ...feet of the walls, above which they rose ...and blacks, varied high up in front by ...yellow nests of a colony of shags; white, ...and lavender shading into deep lilac, ...roof of the cave near the entrance; and ...yellow, gold, green, and purple, not unlike ...with widespread wings, embellished it "La Cueva Pintada" is indeed not a mis-

...Gruesome Place.

...with almost a regularity of interval rise ...surmounted by more or less pointed ...the interior of a Gothic arcade. Six ...and arches can be counted from the ...diminishing in size as they withdraw ...lengthen the perspective and make ...of the cave appear of immense depth. ...the surge of the water increases; ...was not at its height, the swells ...as they swept under the last ...daylight gleamed. Assuring us that ...down and around inside, the Spaniard ...paddles as a swell rolled by, and ...through before the next came. ...the daylight, it swept us on into a ..., thrilling the nerves as it lifted high the uneasy skiff and then dropped it plump into the succeeding trough. A moment or two of quiet was followed by a sudden and terrific crashing, as if the roof were falling.

"Sit still!" yelled the Spaniard, as the boat lurched. "That's the swell breaking against the end!"

Whoever it was that felt an impulse to leave, settled down; and we lighted a torch, prepared beforehand by saturating with coal oil a gunny sack tied to the end of a long stick. As the light flared up, the frightened barking and plunging of what seemed a multitude of invisible seals was added to the noise of the water. Their clamor, magnified and multiplied as it echoed and reëchoed in the cave, made us uneasy for the safety of the boat; but not a seal did we see until they were splashing through the opening, fifty feet astern.

The cave turned abruptly to the right, and we went cautiously along, with boat hooks feeling for the walls, the torch, except for a small circle around us, making only deeper the darkness. With four occupants the little skiff was well down in the water, making it necessary to keep on the alert to prevent the strong swells from throwing us against the sides. Shipwreck in that blackness would be serious. We reached perhaps 500 feet from the mouth of the cave; the air, saturated with spray and laden with the fumes of the torch, became hard to breath; besides which the seals had left a strong circus smell behind them; and, after landing on a broad ledge and making an unsuccessful search for young seals, we returned to the outer world.

A slight sea was running as we went back to Friars, and the small breakers at the landing-place brought our worthy captain to grief. Landing us on a shelf of rock at one side, he announced that he was about to show us how to beach a boat.

The Captain Shipwrecked.

"You may need to do this yourselves before the end of the trip," said he.

Accordingly, we took position near the center of the beach, while the captain held off for a minute or two. Suddenly, he bent to the paddles as a swell formed behind him. At the critical moment, unfortunately, one paddle slipped out of the rowlock; in an instant the boat was broadside on, and before he could recover, the breaker was upon him. It was just large enough to upset the boat, and the captain waded ashore spitting salt water and profanity, while we, stony hearts, fell into each other's arms and laughed until we cried.

Ten days are all too few among the interesting objects of the channel islands, and to describe them adequately would require pages. Here, only mention can be made of the forest of pines that from summit to seashore clothes a portion of Santa Cruz; of curious trees, so heavy that their branches sink in water like bars of iron; of miles of sea gardens, where the clear water reveals a fairy land of wondrous sea plants, among whose waving branches glide fishes of shapes familiar, and of shapes marvelously strange; of the majestic southwest cliff of Anacapa, doubly impressive from its solitariness, sheering a thousand vertical feet from the water's edge; of the kitchen middens and burial mounds here and there, with their stores of stone utensils, their arrowheads, and the grinning skulls of those who made them.

Even a short trip, however, gives some insight into the fascination of the sea; for it means days and days within constant sight and sound and smell of its waters. Smell of its pure strong ozone, hardly realized until, near the mainland, it contrasts with the strangely-familiar odors of the land breeze; sight of its ever-changing colors, green as forest foliage, blue as the sky from a mountain top, purple as a field of violets; sound of its fresh rushing winds, of the call of its feathered wildlings, of the eternal rolling of its mighty waters. It means daybreaks on lonely strands, where wavelets lave the feet of giant cliffs whose tops are lost in mist; and evenings round the camp fire, where gray beards wake from their dreams of care to feel that boyhood has not yet gone by. It means that the work-a-day world with its petty round, its petty trials, even its sometimes silent heartaches, has for a little while as completely vanished as if time were indeed turned back 300 years and one voyaged with Spanish adventurer in quest of El Dorado.

JAMES E. REYNOLDS.

Low Tide.

A wide, moist stretch of umber-colored sand,
A slim-legged bird's reflection where the sea
Has slid back slowly, leaving on the strand
A strip of mirror gleaming silverly.
Dank, scattered kelp, loose sea grass green and long,
The shell-rough space where lads a-clamming go,
A thin, smooth line of wavelets, soft of song—
All these betoken that the tide is low.

Far down the beach my gaze goes wandering,
Untired beneath the cool sky fleeced with gray,
To where a slender ship, gull-light of wing,
Rounds the pale headland, dips, and flits away.
Beyond that headland shadowy with mist
My swift, sweet thoughts on wing a-homing go
In strong, true flight, to keep a happy tryst
With hearts that love me, when the tide is low.

—[Neeta Marquis, in Youth's Companion.

"Gatling Gun" for the Pocket.

A powerful new automatic gun, whose projectiles, it is said, will pierce half-inch bessemer steel at 10,000 yards, has been invented by Alexander E. McKeen of Roxbury. The gun carried a 9-millimeter cartridge, taking five of these, which, the inventor says, can be fired in three seconds by the recoil shoulder action. The receiver is 5 inches long, much smaller than any other automatic gun. It is really a "gatling gun" for the pocket. The interior mechanism he is keeping secret, as the gun is not yet patented.—[Boston Dispatch in New York Tribune.

Don Carlos's Royal Estate.

HE KEPT SOME LITTLE REMNANT IN HIS SWISS HOTEL.

From New York Sun.

THE recent death of Don Carlos, the pretender to the Spanish throne, will recall to many Americans who have toured in Switzerland during the last few summers the picturesque figure which this exiled bit of royalty made in the hotels and along the lake front of Lucerne. To many travelers it used to be far more interesting to watch the comings and goings of Don Carlos than to make the ascent of the Rigi or Pilatus.

The cosmopolitan crowd that drifts along the Schweizerhof and National Quays, composed as it is to a certain degree of the exiled element of European courts who find this smiling resort a convenient place in which to lose themselves, has an attraction that never grows tiresome.

"What do you suppose he has done?" you will hear a bright-faced American girl ask the man sitting with her under the chestnuts that line the walk along the waterfront, as an erect and distinguished personage dressed in the clothes that Europeans consider fashionable, passes in the crowd. And then if he is versed in the intricacies of continental intrigues and diplomatic gossip he will tell her, discreetly of course, of the misdirected enthusiasm and unfortunate destinies that have landed these almost notables in a place to rub elbows with just plain people. And in this assembly there was no figure more conspicuous than that of Don Carlos.

He lived in one of the big cool hotels that face the lake. Not especially in evidence during the day, it was at the dinner hour that he came into the limelight. Those who knew his habits would point out a little group, generally consisting of two women and a man in evening clothes, seated near one of the elevators. They were the little court which Don Carlos kept with him, perhaps because they were his faithful friends, or perhaps because their presence was a sop to the self-esteem which, apparently no reverses of fortune could take from him.

The three courtiers rose as the elevator door opend and Don Carlos and his wife stepped into the large reception-room. Each of the ladies-in-waiting would approach Don Carlos and drop the deepest of courtesies. Then he would advance with magnanimity written in every move and allow them to kiss his hand. After that, the ladies would courtesy to "the Queen," as impertinent Americans were wont to call her, as the gentlemen-in-waiting fell on one knee and bent over the royal hand.

When Don Carlos walked into the restaurant he was followed by every eye in the room. As he crossed the threshold he would walk ahead of the others, and at a table of course the place of honor was his. The waiters would bustle about, brushing off the chairs with their napkins, the maitre d'hotel would do a great deal of finger snapping and the water boys would drop bowls of ice in the general confusion. No one sat down until he had taken his chair, and he was served first as each of the courses was brought to the table. When he spoke, the others retained a respectful silence, and when he chose to interrupt another speaker, there was no disputing the conversational right of way. Yet with all this, his table manners were not all that one would expect of royalty.

With his massive shoulders stooped far over the cloth and his big heavy face lowered to a point a few inches from his plate, Don Carlos would eat enormously, conversing volubly with those around him without regard always for the amount of food which at that moment he was in the act of swallowing.

Later in the evening, he would take his stick and a soft straw hat of generous brim and go with his wife for a promenade along the quays. With him on these occasions were two creatures that added a great deal to the picture. One was a Great Dane dog, a beautiful animal of huge bulk, whose slate-gray coat was always glossy and whose long red tongue always hung from his wide jowls, displaying the most savage set of fangs that dog ever grew.

Dragged along by the leash which looped the dog's collar was a little Moorish boy, possibly 12 years old. His coal-black face and shiny white teeth shone out beneath a scarlet fez. A blue jacket not long enough to hide a broad gold fringed sash and baggy pantaloons made up his costume.

Some said that Don Carlos feared assassins and that the dog was trained to fly at the throat of any one who exhibited symptoms of approaching him with evil intent. At any rate they were never seen far away, this black urchin and the dog of savage mien. Whether he was really as savage as he looked there was no way of telling absolutely, although along the waterfront you could hear stories without number of miraculous escapes had through the faithfulness of his bodyguard.

But whether savage or not, the appearance of the animal served as an unassailable bulwark behind which the Moorish boy could retire whenever he desired. Perhaps the knowledge of that fact was what made this ebony stripling bold enough to stir the wrath of the other children around the hotels. Along the piazzas he could be seen leaning across the broad back of the dog as he chatted with the stiff-frocked European children playing around, and from this fortified position he would send out taunts which caused the objects of his derision no small amount of discomfiture, but which under the circumstances they were not willing to resent.

But when his master came in sight what a change came over this rascal. His arms would describe a great semi-circle as he salaamed to the ground, and, all servility, he would trot along beside the dog to mount guard over the pretender.

"Down the Coast."

TOURING SIERRA LEONE AND WEST COAST OF AFRICA.

By a Special Contributor.

IT is so arranged that the traveler to the west coast of Africa must first touch at that half-way house of the Atlantic, the Canary Islands. Whether this is a refinement of torture to increase the sufferings of the lost by first giving them a view of the abode of the blessed, or whether it is a last, beneficent appeal to them to stay their headlong course and be numbered with the children of light, we do not know; but certain it is that to those who go "down to the Coast," the vision of the Canaries is always present, and it is to the landing on their shores, on the homeward voyage, that every one looks forward.

There are few more beautiful places in the world than Santa Cruz de Tenerife, where the white houses tumble down the mountainside to the blue waters of the bay, where the salt "trades" blow up the shady streets and the stark, grim peaks stand out, sharp and clear, in the dry air. There is an exhilaration about Santa Cruz, a sort of bubbling note in its sun-warmed, wind-cooled atmosphere, so strangely like one of our own California summer afternoons, that tell of a land of health and beneficent climate.

The red-tiled roofs rise in tiers on the steep slopes, up the cobble-paved streets one catches glimpses of balconies, trailing wreaths of flowering vines, and cool, blue shadows on the whitewashed fronts. The Piño de Oro, the leading hotel of Santa Cruz, gleams whitely on its hillcrest among orange groves, and everywhere is a blaze of oleander bloom, crimson and pink, which in that land, where the scale has never entered, is seen on every hand.

Indolent Natives.

Down on the harbor on any "steamer afternoon" is a leisurely clamor, a many-hued, indolent, Spanish imitation of "hustle." On the Marina the palms wave in the breeze and the grave, black-eyed shipping clerks run in and out of the offices with bundles of manifests in their hands and cigarettes between their lips.

Comachio's Hotel is thronged with the steamer's passengers, seasoned "coasters," salted by long years of tropical climates and many fevers, or fresh-faced young men, just out from England, going down to gamble on the green cloth of West Africa, where the stakes are life and death; and down on the long, curving Mole all Santa Cruz looks on at the small percentage who seem to really do anything.

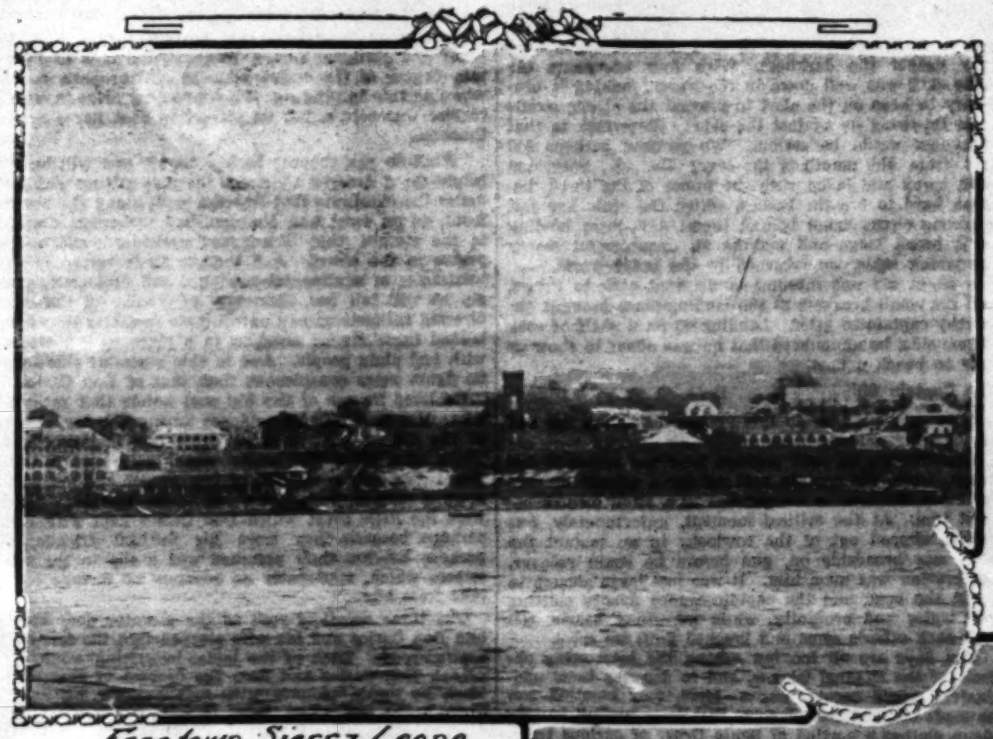
Gangs of swarthy youths, clad in white cotton shirts and trousers, girt at the waist with faded sashes, lounge in the sunshine and smoke the inevitable cigarettes while they lazily cast their fishing lines; the deep-sea fishers land their catch and chaffer with the market women, who, baskets poised on heads, scream and gesticulate and call the saints to witness the rascally overcharges they are called upon to pay.

From the steamer beyond the Mole come the cargo lighters in tow of fussy little tugs, piled high with miscellaneous merchandise. Officers, soldiers, peasants, merchants and loafers, together with every possible sort of Spanish woman but a lady—for Spanish ladies appear in public only on stated occasions—lounge up and down, while in and out among the throng stroll the winter visitors, their pale, northern skins betraying the length of their stay by the varying degrees of the coats of tan. And over it all is the warm glare of a friendly sun and the tang of a live, life-giving atmosphere, full of the salt and freedom of the thousand-mile stretches of the ocean.

From the Coast-bound steamer comes the toot of the whistle, there is a hurried scramble for the boats, a short trip out beyond the Mole and a panting, perilous climb up the rope ladder swaying over the ship's side, for no self-respecting "Coaster" will leave Santa Cruz until his steamer is already under weigh.

The sun drops behind the mountains, and the long silhouette of Tenerife, with the mighty pyramid of the Peak at its end, stands out black against the evening sky; the lighthouse on Isleta Point, in Grand Canary, flashes a farewell, and the steamer settles down into her foam-waked stride for the 1500-mile stretch to Sierra Leone.

From Santa Cruz to Freetown is a run of from five to seven days, according as to whether it is made by mail boat or "gin tank," as the Rotterdam cargo steamers are unflatteringly, but truthfully called. Hour after hour



Freetown, Sierra Leone.

the steamer slips away southward, rounding the great western bend of the African continent, and day by day the air grows warmer and more impregnated with the damp languor of the tropics. The awnings are unfurled, the flying fish drive by in shoals, each day one discards another garment, or substitutes another of thinner make, and each day new creatures, lured by the increasing warmth from their hiding-places in the cracks of the decks and wainscots, make their disconcerting appearance at one's bed and board.

This is the most delightful period of the voyage, free from the nipping winds that sometimes blow as far south as the Canaries, yet cooled by the steady rush of the northeast trades. Strange to say, this week's run, usually made, at no matter what period of the year, under blue skies and a delightful temperature, is the most dangerous of all to the malaria-racked shadows coming up from the Coast toward the north. Their enfeebled constitutions, undermined by the steam and heat that prevail from Sierra Leone southward, seem unable to stand the invigorating breath of the trades, and hardly a steamer comes up but has a funeral or two between Freetown and Santa Cruz.

New Air and New Odors.

Then one midday a change comes over the salty brilliance of sky and sea, a faint film comes over the sun and the blue of the water changes to a muddy green. One is conscious of new odors, of a damp, earthy taste in the air, and a sudden heaviness upon one's limbs. The atmosphere thickens toward the east, and from out of the haze suddenly looms a mountain chain, not sharp, gaunt mountains of the arid Canaries, but rounded, sleek, thickly feathered with forest to the tops, with here and there a streak of fat, red where the rains have brought down a landslide, swimming in the blue, African haze.

Either the mountains have changed their [illegible] the early explorers must have had wonderful imaginations, but the writer must confess that [illegible] were never able to discern the outlines of the couchant" from which Sierra Leone takes its [illegible] then some say it was called so because there thunderstorm going on up in the mountains sounded like the roaring of lions, but that only the point that they had remarkable imagination.

Be that as it may, there is no denying that [illegible] sight of Africa by this route is wonderfully [illegible] The mountains sweep up almost from the shore only a few ranges of foothills between. First line of breakers, then the rolling hills, with [illegible] there patches of cocoa or coffee, then the forest thousand-foot wall. The steamer heads straight shore, as though bent on ramming her nose in [illegible] then the land swings back and, passing between lighthouses, she glides into the waters of the [illegible] bor Africa can boast for nearly 3000 miles.

The Capital City.

Freetown, the capital and port of the Britis of Sierra Leone, presents a brave appearance sea, and a newcomer, whose ears have been [illegible] tales of the terrors of the Coast, is apt to plan at the sight of it. On either side are curving sand beaches, Kru Bay, Pirate Bay, lined with palms, under which cluster the huts of the [illegible] the heights behind are crowned with stately villas, while off to the east the land falls away stretches about the mouth of the Rokell.

The view of the town itself, with the cathedral dominating the center, its groups of solid stone buildings and the long lines of the barracks on the hind, has a certain stateliness. But it is not place in reality. The swamps of the Rokell the air with their miasmatic steam and the [illegible] of mountains cuts off the sea breeze. It is a fact that, for eight months of the year, [illegible] be hung for hours in the full blaze of the sun without drying, such is the dampness of the [illegible]



Sekondi, Gold Coast.

and all clothes not in daily use must be [illegible] dried before a fire at least once a week, from molding.

Add to this a temperature the [illegible] from 72 to 110 degrees, unscreened houses, mosquitoes, and streets full of garbage and of slime, and it is not surprising that fevers tism decimate the white population. [illegible] then there is a spurt on the part of the little street work is done, some half-[illegible] improvements are installed, and the [illegible] that Sierra Leone is now a thoroughly [illegible] but a glance at its side streets and [illegible] ing districts is sufficient for one not [illegible] residence on other parts of the coast.

Freetown was founded in 1787 as a refuge slaves from the West Indies, and it has [illegible] more or less, negro-philanthropic [illegible]

The Interior.

From Freetown a wheezy, little [illegible] runs up to some jumping-off place in the [illegible] tended, some day, to pierce the [illegible] known, so potentially rich, so [illegible] has not got there yet. The [illegible] cept for a small space around Freetown, [illegible] exploited. It is a mountainous [illegible] wooded, its main product being [illegible] the well-known stimulant is made.

One of Sierra Leone's claims [illegible] makers, is that it contains the [illegible]

mighty stream that was, for so ma[illegible] greater mystery than the Nile [illegible] since the days of Herodotus, run[illegible] in Western Africa, flowing, said s[illegible], by others toward the center o[illegible] got mixed in men's minds with t[illegible] and the Congo. Even after the [illegible] men, it was 400 years and more [illegible] that the enormous tract [illegible] called the Oil Rivers was really th[illegible] great streams of the world. One [illegible] went out, some came back, a[illegible] a connected account was pieced o[illegible] Park, in 1799, brought back tidings [illegible] to shame the fabled land of Pre[illegible] based upon a firm basis of fact the a[illegible] mythical city of Timbuctoo.

It is rather strange that, although near[illegible] ers of the Niger were Englishmen, and [illegible] and mouth are in the possession o[illegible] source and mouth are about all that [illegible] and of its 2500-mile course, nearly [illegible] French territory.

Known Region.

the actual source not very much [illegible]. It is difficult of access, and more superstitious natives regard it as a s[illegible] the first 200 miles of its flow will ha[illegible]

the mouth of the Niger, that vast [illegible], forests, and interlacing streams, [illegible] of years been one of the great cent[illegible] trade. To any one who knows [illegible] hidden region it is a constant object [illegible] forts and dangers that men will submi[illegible], or even a living, yet it is one o[illegible] of supply of palm oil, and the rubbe[illegible] years, assumed large proportions. Ev[illegible] part of it, except along the wider r[illegible] for ocean-going steamers, is but little [illegible] rifiable maze and Chinese puzzle of ta[illegible] flats and slimy waterways, inhabited [illegible] most dangerous tribes on the contine[illegible] mysteries of "Fetish," with its accomp[illegible] sacrifice, and the Niger delta will p[illegible] the standing ground of barbarism in A[illegible] reaching it from the sea, the steame[illegible] on her way over the treacherous shoals [illegible] numerous mouths, and if the surf be [illegible] and it generally seems to be—the pa[illegible] to that exhilarating exercise known [illegible] ger," when the big 5000-ton steamer, [illegible] enough to float her in the troughs [illegible] waves, strikes bottom again and ag[illegible] smashes every breakable object on [illegible] by dint of churning up the sand with [illegible] aid of the push of the breakers, glide[illegible] brown waters of the river.

[illegible] side, as far as the eye can reach, s[illegible], those most dismal productions that [illegible] can show, reared high on thei[illegible] above the expanse of festering mu[illegible] a belt of drier land shows a growth of [illegible] the mangroves stretch out again [illegible], the steamer pushes upstream ag[illegible] current.

A cluster of one-story wooden buildings, [illegible] spit, or some spot of "made" ground [illegible] That is the "factory" or trading sta[illegible] desolate spots, with nowhere to go e[illegible] the river between the mangroves, no[illegible] to chaffer with the negroes who com[illegible] canoe-loads of rubber and palm kerne[illegible] with the outside world but the semi-[illegible] the steamer, dwell the white traders, [illegible] thousand miles of swamp in probably th[illegible] the world can show.

[illegible]

[illegible] maps the names and little circles adj[illegible] Boom—Brass—seem to denote the exist[illegible] but they are not really there. A half-do[illegible] ferried up and down as many miles o[illegible] populated by from two to six white m[illegible] Kroo boys, constitute the "town." An[illegible] a sky never free from the mists and va[illegible] square evaporating kettle and an [illegible] compared to which Sierra Leone is invigora[illegible] wonder that the white men die like flie[illegible] for this is the "Bight of Benin, where f[illegible] but there are forty go in," as the rhym[illegible] operation, take to the whisky route, or [illegible] with the mysteries of "Fetish," which, [illegible] of the average intelligence and mental [illegible] West African trading-agent class, is pe[illegible] ruin of all. Whatever may be said of [illegible] the good people at home who know every[illegible] anything, whether they have the faintes[illegible] but, may scoff as they like, it is not to be p[illegible] its native heath except by some one wh[illegible] it with a keen and cool intellect.

[illegible] white man, the Coast, and especially th[illegible] abounds with tragedy, not the swift, heroic [illegible] one, with its picturesque allurements of [illegible] but a depressing, rather sordid sort of [illegible] kills through its sheer dead weight of mo[illegible] All this is true only of the coast regions, [illegible] region goes in belts; first the littoral, the c[illegible], steam, forest and swamp, fever-haunted, [illegible] yet with a certain ghastly sort of fascina[illegible] that binds the minds of its white dwellers [illegible] so that many of them return again [illegible] at last they leave their bones to fatten [illegible].

[illegible] of the, comes a belt, from 200 to 400 miles w[illegible] of the more drought-resisting kind, baobab[illegible] counterpart; from here comes the precious gu[illegible] karite and others, sometimes gathered fr[illegible] sometimes dug in great amber-like mass[illegible]

stream that was, for so many centuries, an mystery than the Nile itself. There had the days of Herodotus, rumors of a great Western Africa, flowing, said some, toward the by others toward the center of the continent, mixed in men's minds with the Senegal, the the Congo. Even after the coming of the it was 400 years and more before it was the enormous tract of swamps and Oil Rivers was really the mouth of one reams of the world. One after another out, some came back, and from their cted account was pieced out, until finally 1799, brought back tidings of a country ame the fabled land of Prester John and on a firm basis of fact the existence of the al city of Timbuctoo.

ther strange that, although nearly all the ex- the Niger were Englishmen, and though both outh are in the possession of the British, and mouth are about all that they control of its 2500-mile course, nearly seven-tenths ch territory.

ss Region.

actual source not very much is definitely It is difficult of access, and more especially as ous natives regard it as a sacred stream first 200 miles of its flow will hardly venture

outh of the Niger, that vast network of reams, and interlacing streams, has for hun- years been one of the great centers of West To any one who knows that dreary, region it is a constant object-lesson in the and dangers that men will submit to to gain or even a living, yet it is one of the main supply of palm oil, and the rubber trade has, assumed large proportions. Even now the t of it, except along the wider rivers, navi- -going steamers, is but little known. It and Chinese puzzle of tangled man- and slimy waterways, inhabited by some of dangerous tribes on the continent, steeped of "Fetish," with its accompaniment of and the Niger delta will probably be ing ground of barbarism in Africa.

it from the sea, the steamer has first over the treacherous shoals that block mouths, and if the surf be worse than generally seems to be—the passenger is exhilarating exercise known as "bump- the big 5000-ton steamer, unable to ough to float her in the troughs of the tre- strikes bottom again and again with a every breakable object on board, and of churning up the sand with her screw of the push of the breakers, glides off into waters of the river.

as far as the eye can reach, stretch the most dismal productions that the vege- can show, reared high on their arched, the expanse of festering mud. Occa- of drier land shows a growth of towering mangroves stretch out again as, hour steamer pushes upstream against the

one-story wooden buildings, perched or some spot of "made" ground, comes the "factory" or trading station, and spots, with nowhere to go except up river between the mangroves, nothing to with the negroes who come down loads of rubber and palm kernels, with the outside world but the semi-monthly dwell the white traders, hemmed miles of swamp in probably the worst can show.

names and little circles adjacent— seem to denote the existence of really there. A half-dozen fac- up and down as many miles of river by from two to six white men and boys, constitute the "town." And over free from the mists and vapors of evaporating kettle and an atmos- which Sierra Leone is invigorating. that the white men die like flies from this is the "Bight of Benin, where for one there are forty go in," as the rhyme runs take to the whisky route, or get to mysteries of "Fetish," which, for a average intelligence and mental stam- African trading-agent class, is perhaps of all. Whatever may be said of "Fet- and people at home who know everything whether they have the faintest idea as they like, it is not to be played with both except by some one who can a keen and cool intellect.

the Coast, and especially the Oil tragedy, not the swift, heroic trag- its picturesque allurements of dash depressing, rather sordid sort of trag- though its sheer dead weight of monot- is true only of the coast regions, for is India; first the littoral, the coun- and swamp, fever-haunted, de- certain ghastly sort of fascination the minds of its white dwellers as many of them return again and they leave their bones to fatten its

a belt, from 200 to 400 miles wide, drought-resisting kind, baobabs, have comes the precious gums, others, sometimes gathered from in great amber-like masses from the ground, the legacy of forests long since decayed. Gradually this melts into a rolling country, covered with high grasses that cure and dry as they stand a golden country of wide spaces and sweet airs, that extends to the borders of the Sahara and the salt marshes of Lake Tchad.

Timbuctoo and Jenne, Too.

It is through this grass country that the Niger runs for nearly 2000 miles, with Timbuctoo, that curious city of palaces, hovels, and mosques, all built of sun-dried adobe bricks, almost at the center. The veil of mystery has been stripped from "the Queen of West Africa" these late years, and a railway is already creeping out from French Senegal to tap her markets. It is rather curious that Timbuctoo should have so long exercised the fascination of mystery over the minds of travelers and the readers of travelers' tales to the complete exclusion of Jenné, to the southeast of it, which is really a much larger and finer city. But Timbuctoo is still a place of wealth, and to its yearly markets come huge caravans, from 10,000 to 15,000 camels strong, each camel-load worth from $250 to $500, from Murzuk and Fezzan, and from there the goods are distributed, by canoe up and down the river, on the heads of porters to the interior borders of the Gold Coast and Dahomey, where European goods, landed on the coasts of Tripoli and Morocco, laboriously transported across the deserts by camel and distributed from Timbuctoo, actually compete in price with the same class of merchandise landed at Cape Coast and Lagos within a few hundred miles of their destination.

Further north, between the French "sphere of influence" and the borders of the rickety empire of Morocco, is a stretch of country parceled out between the great Mohammedan emirs, or feudatory lords, who dwell in their walled towns with armies of retainers and from time to time make trouble for the Sultan at Fez, or send off gangs of slave raiders to harry the southern limits of the Soudan.

And scattered all through the western bulge of the African continent are the Fullahs, the "red race," the great ethnological puzzle and political problem of that part of the country, with their strange, underground empire within an empire, that no one knows when may not suddenly blaze out, as it did in Sokoto, and assume the dominancy it already exerts in secret.

These things are not exaggerated, nor are they mere fancies and imaginations; they are now, have been and will continue for some time to come, for, in spite of the splashes of political paint on the maps, and the spider-legged railroads that creep over them, Western Africa is still largely unknown and but little exploited.

Africa is too big, too old and too settled in her ways to change easily. She has supped on giants, and to this day 70 per cent. of the white men who brave her between the twin lines of the tropics sooner or latter leave their bodies as a sacrifice.

Those who go, remain long enough to see behind the veil and come away again are never quite the same; the spell of Africa, so long the Sphinx of continents, is upon their minds and even in the midst of crowded streets their ears catch again the sound of the surf roaring upon the glaring beaches, the clatter of the palm fronds in the rush of the wind, the wailing songs of the women, or the growl of a native drum beating out its tattoo across some mist-hung river in the breathless heat of the night.

"The world is full of a number of things"—and several of them, and those not the least strange, can be found in West Africa. A. S. C.

County of a Thousand Keys.

Monroe county is the most unique county in the State, if not in the United States. The larger portion of the county is made up of a group of islands or, as they are called, keys, both on the east and west coasts. The only part of Monroe county on the mainland is the Cape Sable country, the extreme south end of the United States on the mainland.

The larger portion of this land is what is known as the Everglades, and but a limited number of acres are now under cultivation. What effect the proposed drainage of the Everglades will have in Monroe county is not known, but it is doubtful if any large areas will be drained because of the flatness of the country and being so near sea level. In the vicinity of Cape Sable, there are large bodies of rich alluvial land and a considerable quantity has been under cultivation for several years past.

All kinds of tropical and semi-tropical fruit trees grow luxuriantly on the keys and bear full crops of fruit each year. Every key is surrounded with water and the great portion of them have clean white sand beaches with bluffs varying in height above high-water mark. All of these building sites are in full view of either the ocean, gulf or bays.—[Jacksonville Times-Union.

Length of Life Among Animals.

The maximum length of life of some of the best-known animals is as follows: The horse lives to a maximum of thirty-five years and the donkey a like period; the dog does not exceed twenty-five years, the rabbit from eight to ten, the goose thirty, the duck, the hen and the turkey a dozen years.

Among the animals having the best established reputation for longevity are: The crow, which lives a hundred years; the parrot and the elephant, which attain an age of 150 years. Carp, on the other hand, appear to have usurped their reputation, which was based on ill-understood facts from Chantilly and Fontainebleau. They rarely become centenarians. The tortoise appears to be the animal that lives the longest, and the record of longevity is surely held by one weighing 250 kilograms, which was presented in 1904 to the London Zoölogical Gardens by Walter de Rothschild and which is said to have been born in 1750.—[Vulgarisation Scientifique.

THROUGH IRELAND BY WHEEL.

A Four Months Outing at a Cost of a Little Less Than Three Hundred Dollars.

[New York Sun:] "Three hundred dollars and four months in Europe—that is what I had and what I wanted to get out of it. When a woman has passed into her thirties without traveling a hundred miles away from her home town while her friends have been in almost every quarter of the globe, you know how she feels."

The speaker was a woman from the Southwest, who stopped in New York the other day on her way to make her eighth wheeling trip abroad.

"The question with me was whom to go with rather than where to go," she went on. "As I had never been abroad, all countries were about equally attractive. The main point was to get some one who was willing to travel in the cheap way necessary to make my $300 hold out for four months.

"That person when found proved to be the college chum of a friend I had known since my girlhood. She declared that though we had never seen each other before, she was sure we would get on charmingly for the simple reason that both of us wanted to go to Europe and neither was willing to be tied down to a personally-conducted tour.

"It was in March that we met. Within half an hour we had decided to take a bicycle trip through Ireland with a three weeks' stay in Paris as an ending. My new friend was anxious to go to Ireland, because she had been studying Gaelic. She offered to give me the benefit of her instruction and lend me all her books on the subject. As there was still two months before we were to leave, I accepted her offer.

"My friend took her sketch box and I my camera, and both of us took our wheels. The cost of our ocean voyage was reduced as far as possible by taking a round-trip ticket by one of the slower steamship lines. We had practically all the comforts to be had on the faster and more expensive lines. The difference seems to be that whereas the expensive lines make the trip in a week's time and less, the slower lines require ten days or more.

"I first set foot on foreign soil at Queenstown. After a two days' stay here, we began our tour first on our wheels, then jaunting car. We also traveled by train when desirable. Everywhere we were received with the greatest friendliness, and in exchange for our stories and descriptions of America, the peasants, old and young, told us the legends and folk tales of their country and sang for us quaint Gaelic songs. All through our trip in Ireland, America was a word to conjure with. We had only to let our nationality be known to get what we wanted and often more.

"After spending a few days in Galway, we pushed on into Connemara, where we spent two delightful weeks more than twenty miles away from the nearest railroad station. Here my friend's knowledge of Gaelic was convenient, as English is almost an unknown tongue. During these two weeks we enjoyed delightful bathing and boating in the arms of the sea penetrating the western coast.

"Finally, tearing ourselves away from the blue lochs and brown bogs, we turned our faces eastward toward Dublin. My friend had calculated our time in such a way that we arrived in the Irish capital just in time for the great national Gaelic festival. After a three weeks' stay, every minute of which we both enjoyed, we left for London, where we had decided to spend the remaining three weeks of our time instead of going to Paris.

"When we landed back in our home town I had spent all but $5 of my $300, and had been away three days over four months. Our passage over and return had cost $75. We both gave $5 in tips aboard ship and paid $5 more for the transportation of our wheels. Our hotel bills for the first six weeks' touring came to $45 each, and never once did we have other than comfortable quarters among kindly people.

"Throughout our trip we found the village hotels and country inns more than fairly comfortable, well kept and inexpensive. We seldom paid more than $5 a week for room and board. I mean for a room apiece, for only on one occasion were my friend and I forced to occupy the same room.

"The roads in Ireland are so good that I only spent $1.10 on bicycle repairs, while my friend got off with half as much. Wheeling is still very popular in the Emerald Isle, and my friend and I attributed it to the general excellence of the roads. Though I have since taken several wheeling trips, the roads in Ireland remain fresh in my mind as the best, all in all, I have ever cycled over.

"We found the first-class railroad fares in both Ireland and England somewhat higher than in this country. Second-class rates are about equal to fares in the United States, and third-class rates are considerably lower. After one experience first-class, we decided to try third-class on our next trip by rail, and it proved so comfortable and economical that during the remainder of our stay we never thought of going any other way, but in no other country have I ever found third-class travel so comfortable as it is in Ireland.

"Our railroad fares came to $12 each. Our jaunting-car trips cost another $12, and our carriage hire and tram tickets cost $4. Laundry cost us $10. Fees to the servants amounted to $4 each.

"In Dublin, our hotel bill was $7 a week, and in London, where we lived in lodgings and took our meals in the most convenient place, our living expenses amounted to $10 a week, and really, now that I have had more experience, I consider that we were extravagant. I have since spent several weeks in London for $8 a week, and have been fully as comfortable."

Saving Her Vow.

She: Marry you! Didn't you hear me vow that I wouldn't marry the best man on earth?

He: That's all right. We can be married up in a balloon.—[Boston Transcript.

On the Suanee River.

INTERESTING CEREMONIES WITNESSED IN THE SOUTH.

By a Special Contributor.

WHERE is the man or woman that has not heard of this stream away down in Florida made famous by Stephen Foster in his beautiful ballad—which will live in the hearts of the people forever—the "Old Folks at Home."

"Way down upon the Suanee River,
Far, far away,
Dat's where my heart am turning ever,
Dat's where de old folks stay."

The negroes in the Southern States, at least a great many of them, still retain many legends and superstitious beliefs regarding this picturesque stream. It is viewed with awe and admiration akin to veneration, not alone by the negroes of the sunny South, but also by a great many of their white brothers. All along the beautiful river surprises await the curious, and soon we are scenery struck once more.

Here is a spot covered with a dense growth of cottonwood, sweet magnolias, and the luxuriant rhododendron with its rich, wax-like clusters of pink and white, while under giant ferns and Spanish moss, wild roses—white and yellow—scatter their fragrant incense on the balmy air, while summer-blooming trees help to convert the banks of the river into bowers of great beauty.

The view that greets the eye is most picturesque and delightful. The boat is now in the narrow part of the stream. The shore is so close that we impulsively reach for overhanging branches along the banks. The brilliant southern moon and her rival, the electric lights from the steamer, cast beams of pink and green that make a panorama of fairy-like beauty. Ghosts and goblins seem to dance in and around the shrubs, vines, and wild flowers that peep through the tropical foliage. The splashing waves leap joyfully up to the banks, and the grand old oaks and palms take them in a fond embrace. The sweet strains of melody, with that peculiar harmony known only to their race, floats up from the quartette of negro deck hands; the jumping of the fish in the water, birds of various kinds, startled from their rest—all make impressions never to be forgotten.

Have you ever seen an old-fashioned negro baptism? Well, to the "tenderfoot," as we say out West, it is very interesting. Having arrived safe and sound at Roseville, I was informed that a negro minister would "souse" several converts in the afternoon, the day of my arrival being Sunday.

Roseville, like all other towns in the South, had its colored church, usually the "Wash-foot Baptist"—in this instance an old tobacco warehouse, very low inside, with few windows and a narrow doorway in the back. The church is always attended by many of the aristocratic whites, who go either for the singing, through curiosity, or for the amusement to be had from the preacher's original interpretation of the scriptures; certain it is that none go for edification or enlightenment.

The preacher, the Rev. "Sin Killer" Griffin, was noted for his religious gymnastic exercises, bobbing up and down in the pulpit, pounding with his hands and feet, shouting all the while until his bald, bullet-like head was shining with perspiration. His general appearance reminded one of nothing else so much as "Topsy" set in motion.

"Bretherin an' sisterin, let us pray. You, Matilda Jane Johnson, yo' play soft-like on the old molojun, an' yo', Silus Jackson Pentstock, yo' see dat chile o' yourn done stop hit cryin', an' yo', Deacon Abhrum, an' yo', Deacon Lee, yo' pass de basket fo' de collecksh'un; an' I 'spects de black lazy niggers dat roost on de best seats here in de front row to decorate de basket in best shape, I does. Fo' I 'spects to get nuff frum de white folks dis ebenin' to pay my way home and have somethin' left fo' de ole woman."

And with many heaving, gulping breaths, Preacher "Sin Killer" proceeded to pray.

When the basket was passed to persons a seat ahead of me, a paper dollar was laid on it by a gentleman. The light-fingered deacon deftly closed his hand over it, and confiscated the money, fearing, no doubt, that Preacher "Sin Killer" might dissipate too much with such an amount of wealth.

After the prayer, the Rev. "Sin Killer" announced that an immersion would take place in the afternoon, at the old rustic bridge which crossed the Suanee River at one of its most picturesque points near Roseville.

The day was balmy and spring-like, and the novelty of these converts receiving a "bath" in the river had called out hundreds of people from the town, and from all parts of the surrounding country for miles around, and, seemingly, all the native population.

Side by side with the rude cart of the mountaineer, with his diminutive "mule horse" and ox for a team, stood handsome private equipages and fine livery rigs, the occupants of which found themselves among all classes and conditions of men, from the wealthy planters to the negroes and "po' white trash."

The laboring whites were respectful and orderly, neatly dressed in clean though coarse apparel; not so the mean whites. The women were slovenly dressed in meager, ugly gowns of cheap cottonade, the garment falling to just below the knee. Most of them were barefoot or wore high-top boots, while on their frowsy heads, or, as they say in the South, "mops," they wore the old-fashioned "pasteboard" slat sunbonnets.

Their "men" wore linsey or jeans pants and patched shirts, and judging from the colored patches on many of them, Joseph's coat of many colors was not in it for a minute. Their shirts were so dirty that in most cases the original color could only be guessed at. Their skins were dry, harsh, and the color of clay—probably due to clay eating, a customary habit in this part of the country; for this, together with the imbibing of "mountain dew," is one of their vices.

The negroes were out en masse. They were conspicuous by reason of their costumes of most gorgeous colors. The description of one of the dresses, worn by a coal-black lady, will typify the many. It consisted of a bright red waist, short and very tight for the buxom woman, a purple skirt en train and full of dust, the skirt and waist "parting company." No stockings, a wretched pair of old shoes that any tramp or hobo in the Golden State would pass by on the run, and a crazy-looking farmer's hat, completed this fearful and wonderful misfit.

The colored swains were dressed "fit to kill" if they sported a flaming necktie above a begrimed shirt of any color, or displayed some gorgeous, in all its oriental splendor, vest front. Their oily, black, shiny faces were generally good-natured ones, and their deep, rich voices were very musical.

This afternoon the negroes—niggers—there, were somewhat subdued by the thoughts of the approaching event. Enough life was manifest, however, by all the others, and the scores of boys of every size, sort, and color, who scaled the sides and top of the rustic bridge, shouting and waving to chums below, less fortunate. The trees were alive with human beings, and the most envied urchin there was the lad who climbed out over the river on the projecting branch of a friendly tree, where he would suddenly and unexpectedly dangle by his hands or his feet, to the hilarious joy of some and the apprehension of others. Every available spot was preempted. Some enterprising parties had secured boats and were ready to row out into the river when the chief actors should appear. Everybody laughed and chattered and flirted immoderately from the least unto the greatest, until at last a decided stir at the edge of the crowd conveyed the intelligence that the converts were approaching. Then the boy on the tree yelled: "Hats off, here comes the sinners!" Every one had a hearty laugh at this exclamation, and as the converts came in sight, the noisy hum subsided.

From our elevated position, we saw them emerge from the cabins near by, where they had arrayed themselves in the regulation garments of spotless white, and they came with arms linked as though for mutual support, both physical and spiritual, for it required some heroism on the part of these superstitious people to be "buried with Christ" in the deep waters.

With swinging, swaying motion, they slowly followed their pastor to the bank.

A deep silence, save for the murmuring waves, fell upon all as the converts began in uncertain, wavering tones a sacred negro melody.

A short prayer was then offered, and the Rev. "Sin Killer" waded out into the stream, sounding the depths with a stout stick. The right spot reached, he stood for a moment, and then signaled the men to follow. There were but two, and the sacred rite of baptism was administered without incident. Returning with them to the shore, Rev. "Sin Killer" supported the women. Now, it so happened that one of these, Ambolina Snow, had a cork leg, and she walked with a hitch and wobbling movement that was very funny as she entered the water. It required considerable "nerve" on her part to keep her equilibrium, and at last she cried:

"Foah de Lord's sake, I'se gwine down, sure!" But her companions set her right-side up again, and they moved forward as before. When the Rev. "Sin Killer" had swung the two other women under with many sputterings and ejaculations, mopping off their faces with his thick, broad hand and wringing their noses, he said: "How, Sistah Ambolena Snow, hit were time to bapsouse yo', but doan' want no mo' ob your ifuctuations and hiferlutions wid dat ere cork leg; yo' heah me talkin', sistah?" And with that, he caught her about the waist, and laboriously tried to put her underneath. But oh, that cork leg! It gave an upward spasmodic jerk and floated calmly on top of the water.

"Yo', sistah, yo' put dat 'ere leg down!" giving it a vigorous slap. "Whar am yo' 'spect gone?" And he gave it another shove, which sent the limb down for a moment. The Rev. "Sin Killer" cried: "What fo' yo' doan keep dat leg down, yo' contrary sinnah? Ain't yo' shamed ob yo'self? Dis am po'ful hard work, but I'se gwine to bapsouse yo' head and feet, eben ef I has to set on dat leg." But one of the sisters caught and held the offending member while the Rev. "Sin Killer" gave Sister Snow a generous ducking.

The ceremonies were at last over. Every one seemed bent on getting out of the crowd first, and all was hustle and bustle as they departed, when there came a sudden cry of alarm from the bridge, followed by others. Sister Snow had again become obstreperous, and this time fallen, dragging down her companion, and the two women were now struggling in the water.

The most indescribable confusion reigned. The air was rent with wild, meaningless commands, while the frantic pushing and crowding endangered the lives of many in the crowd of 5000 people. A boat hastily pushed out and the unfortunate women were conveyed ashore.

A dandified "gentleman of colah" doctor, who, by the way, had a white driver to his carriage, succeeded in restoring the converts. Thoroughly exhausted from her cold and very unusual "ducking," Sister Snow survived enough to say: "Has I got on me rings or me stripes, sistah?"

"Doan yo' worry, honey; youse had on your rings." The women were removed to the cabins and given over to the care of friends, leaving unsatisfied the further curiosity of a somewhat disappointed crowd.

In the west, the blue peaks blended with the azure of the sky and the golden orb of day was sinking into the very heart of the mountains, sending a rich, peaceful glow across the interesting valleys to the eastern peaks in a tender good-night.

As the multitude silently departed, the sweet liquid notes of the night birds' cooing was heard, and tired nature sank in sweet repose.

DICK FARGO.

A Bloodless Bullfight.

NATIONAL SPORT OF PORTUGAL DIFFERS FROM SPAIN'S.

By a Special Contributor.

BECAUSE it is pretty and picturesque, artistic, beautiful, with a flavor of old-time history about it, I start and with no hint of that ruddy gore which nauseates, the woman of raw nerves and tender stomach may safely see the Portuguese bullfight. A fiasco, a farce it may seem to the sensitive neighbor across the way, since it totally lacks the brutality and butchery of the Spanish pastime. No horses are seriously hurt, no bulls are killed, and the sport rests just where it should, with the men who have elected to live or die by this sport as their profession.

The Swiss interpreter of Hotel Grand readily agreed advance agent to secure me a good seat, and bade that the foreign lady go early, to witness the and imposing entrance of performers, making a pageant of medieval days, resplendent in style in color, impressive in its courtly etiquette. All was going the same route, extra service was and packed trams and loaded cabs carried throngs through the charming Avenida to the ring.

Seats in the shade were bought up by the and the sunny side sold at cheap rates. Fluttering fans waved a sea of color, while glided through the aisles with drinks and the latest sporting news. Each ring has its chapel, where a good priest may confess participant ere he enters the lists, and offer the last rites to an unfortunate victim. are quite possible, though calamities are little casualties, as they are called, are

At the given signal, the brilliant Leaders in gay court dress, with tri-cornered forward on noble steeds, sleek and breed of the land. The splendid creatures fancy paces, and pranced off with a have befitted a coronation ceremony. steeds brought the paraphernalia, to be approved at the President's box. the men, in gaudy attire. Their silk of yellow, red, blue, green, trailed a arena. Before the chief's box, the luted, and begged permission to open the the glory of the realm. The key was bowed to all the assembly, and amid a the solar spectrum left the scene. hours which followed, every ugly feature fight was lacking. Though risk to the man existed, cruelty to the helpless nated, and always humanity replaced ing the stranger of a kindly ethical the Portuguese.

Their horses are all able and well-the broken-down, time-beaten, blindfolded sees in Spain. Both eyes see straight, and what to shun. The horns of the bull with heavy leather pads, to lessen the and excitement are stirred by skill and swift movement and adroit play, but we are gusted nor dismayed by the carding slaughter.

As the bull broke from his dark pen zling sunlight of the ring, an expert rider ors, on a splendid white charger, thrust Good riding and keen judgment must pass again and again around the beast, follow, giving him larger circle, more then closing in so near that the spear but the bull can get no hold. Nimbly and sprang forward on the track, as the about to tear him from his steed. charging and teasing the excited beast, just as we thought he was caught. cries and yells of the populace, the ing than cautious, and the bull figure. A streak of red struck out much like the line from a pin was nothing serious, and the around the ring like a flying Pegasus. grew a bit. It marred and scarred mean pain and suffering, and the have none of it. Cries of "Out with out with the horse!" filled the air, forced to renounce his place. mob would have shrieked: "On death!" exultant to see blood, and

Then gaudy footmen capered about must be courageous and dexterous, with short darts to stab the cloaks were outspread to distract tim, and often the little fighters with the great bull snorting and up the sand like a whirlwind we had a thrill of terror and horror which should follow, as down under the beast in the his huge hoofs. But they they could wriggle and twist, pid, clumsy fellow, trying like moving a grand piano his four corners. The lithe were up and away, before them. Occasionally it and the sprightly men the astonished and offended der at their mysterious in disgust that the race

More little men remained

Wallace Morgan ~ Verses by Harry Grant Dart.
(COPYRIGHT, 1909, BY THE NEW YORK HERALD CO. All Rights Reserved.)
—Perhaps our Cynthia wasn't pleased

...ited eyes, and spike his big shoulders with the ...ce, if they could come within reach and catch ...vares. Yet even the lances were tender, fitted ...ith tacks or barbs on the end, that would pierce ...r hide, but do no heavy damage. There were ...explosives to burst like rockets within the fired ...d transform the creature to a tortured volcano ...mited fire and flesh together, as across the na...undary! It was a most aggravating perform...ing and tormenting, to Mr. Bull, who saw no ...the game, and could not make out what it was ... But it tantalized his spirit without any ex...y torture. Sometimes a mad brute bolts the ...pursuit, and the man is not always safe who ...ped the barrier. On this bright day, a nimble ...d a close race, and landed himself in the pass...een the two walls; but the bull did not give ...ame. Smash he came over the fence in pursuit, ...the little refugee could catch his breath and ...ay. A consolidated moan went up from the ...tic audience. Never did "sure death" seem ...rtain. Crash went the big animal against the ...n leaning on the outer wall. Eyes were glued ...victim. Those waiting thousands caught their ... But, thanks be! As we waited and watched in ...the tragedy that hung before us in mid-air was ... Space was too narrow for the bull to gore or ...ple the fighter, and he pulled himself together ...ped down the passage till a gate swung back ...ve him no choice but to reënter the ring. What ...quit the air for the man's escape! He was left ...d hurt and somewhat mashed on the wall. ...and family friends rushed down to carry off the ..., and the play went on regardless. I won...w many hearts in that big throng felt the bur...his jar, and as the crowds cleared the ring, I ...y way to the improvised hospital, to inquire ...injured. He was gone. "Nothing, Señora, ...only a little percussion, a bump on the head, ...cident, and he would soon be well," I managed ...t from the lingo, among many thanks ex...d for my interest.

...m the killing of the bull with a wooden sword ...ch poignant suffering for the beast, nor such ...ntertainment for the populace, as the gory death ...Spanish fight. Yet there is danger enough for ...e sportsman who darts and dashes about the ...ll, attitudinizing with scorn and contempt for ...ry creature's ire, and challenging him to his ...a last lunge, and one more bout. The man ...s "Jack be nimble, Jack be quick," who would ...ed in this encounter.

...e last stage of the game, national interest is ...the topnotch, as coarse little henchmen in ...ps of many colors advance to catch the bull. ...the pièce de resistance, the chef d'oeuvre of the ...would be worthy of a western "rough house." ...they have simulated Joseph in his many col...ibbon in all his glory, the men are certainly ...in a vivid color scheme. Red toque, blue waist, ...sh, yellow knee breeches, of toughest cloth, give ...effect. The men advance to entice the bull, ...ing and jump before him, till he lunges forward ...of the elect of the group. As he throws out ...ry head, the horns look more perilous than ...pass through their caps. The man must take ...ught and seize the mad beast by the horns, ...himself on and up, and sit on the head like a ...throned, for a few brief seconds, which seem ...rnally to the waiting throngs, perhaps to the ...m himself. He swings and sways above, while ...bull bobs and lashes about, struggling to ...of the weight, striving to free his horns and ...into his tormentor. The others cling to the ...head, and hold down the captured brute, while ...keeps his seat in triumph.

...the bull, and to get away from him, are fine ...of strategy requiring skill and agility, and we ...why the little men were not all killed in the ...their early practice. No wonder their outfit is ...and common. Court suits of silk and satin ...play the game. The scrimmage was tough, ...rags emerged from the mêlée. The whole ...swung around in the sand by the stampeding ...were dragged beneath him, and pulled be...they held true to his head till the opportune ...let him up, when they must scurry for their ...leave the wondering beast to solitude. A sec...sooner or too late, and life's troubles would have ...for the victims. They were limp and dirty ...as they dragged themselves from the field.

...act in the drama hurries the excited bull ...stage when he is so nerved to the fight that he ...loves. He has the ring to himself and wishes ...with it. He is ready for "what's next?" if it be ...matic nature, when the pen gate swings open ...herd of trinky oxen runs in, with the leader at...a noisy cow bell. They cuddle up to the lone ...a "ring around the rosy" and try to induce ...him off in their ranks. He thinks this tame ...s play, and declines to amble away with the ...a long prod forces him into the ranks ...him the way that he should go. Then he ...the silly herd which has corralled him ...ir trotting tails, and they race gaily out of the ...into the dark mystery of the pen.

...ience is threatened with convulsions at this ...finale of the tragic fight, and even old patrons ...to the sense enjoy the antics of the capering ...to guide their straying friend to a more calm ...his fit. The passive Portuguese sit through ...of indifference. Ethically and esthetically they ...suffered no serious harm. Striking indeed is the ...ing with that ghastly slaughter which goes ...Spanish holiday.

ADAMS-FISHER.

A Corner in Co-Eds.

BILLY SANDS MAKES COUP WHICH NETS HIM HANDSOMELY.

By a Special Contributor.

COLLEGE dollars are always more or less than ordinary dollars of the business world, their value being in inverse proportion to the number possessed. To Billy Sands, therefore, the American dollar had an immense valuation. Furthermore, because of these varying values in college currency, the ways and means of procuring and disposing of the metal cover a wider field than that attempted by financiers in other walks of life. So, to make a second personal application, the idea that was forming in Billy Sands's head as he sat in the sun on the edge of the inner quad and exercised his senior privilege of tossing pebbles at the hydrant was not such a startling conception after all. To undertake the scheme merely took a little moral courage, and Billy mised the hydrant a good many times before he could convince himself that he had the requisite amount of gall; but need is the mother of nerve—and Billy needed the money.

"It will do those duffers good, too," he mused. "They have paired off so long with those particular girls that the game is losing interest for them, and I'll bet the poor girls are in despair. I can count on the co-eds all right, and the fellows ought to thank me—afterward. Scott! It's easy enough to crawl out of at any time with no harm done."

A pebble flew from his hand with extra impetus, struck the top of the hydrant, and ricocheted. But Billy had noted the direction of its bound, and had sprung up and started innocently along the corridor, apparently in scholarly reverie, long before the stone had rattled across to the other side of the inner quad and struck the Greek prof. a smart rap on a gouty foot.

Billy cut laboratory after dinner to write fourteen dainty notes, each similar to the others, each addressed to a co-ed, the list comprising the fourteen most popular girls in the university. One of the missives will do as an example:

"My Dear Miss White: The senior farce is not coming off for a month or more, but you can surmise the reason for my speaking this early. May I have the pleasure of being your escort on that occasion? Of course I am asking for my own sake, and am not trying to promote jealousies or to play Cupid—although perhaps this hint may be a subtle argument for an acceptance. Very sincerely, BILLY SANDS."

He had some misgivings about a couple of the girls, but to most of them he was a big brother, and could safely rely upon their understanding and acceptance. He furthermore knew that fourteen young men, sure of their standing, would each in the course of time send out an invitation, carelessly confident of a prompt and favorable reply. And, if all worked well, there would be fourteen young men chagrined to receive fourteen notes of previous engagement, and fourteen young ladies delighted with the opportunity of showing said young men that there was no monopoly to be secured in their time and affections—of making it evident to them, in a word, that "there were others." Billy smiled as he worked it all out, but it was not quite without trepidation that he mailed the fourteen letters.

The answers were all in Billy's hands in a few days. He waited until the returns were all in before opening any of the envelopes; then, one at a time, he read fourteen variously-worded acceptances. His conscience troubled him momentarily as he noted their appreciation, their confidence. They all evidently saw the point; Billy felt sure that they would all keep silent in anticipation of their triumph. Any fleeting qualms were overcome by the thought of the good he was doing to these fourteen young couples—and to Billy Sands. A week before the play, the tickets went on sale. Eight days before, Billy made a temporary raise on some personal effects, and early in the evening, with $28 in his pocket, he took up his stand outside the campus store where the tickets were to go on sale the next morning. For be it known that a dollar buys the best seat in the house when an amateur production is staged, so a young man's ardor is to be judged by the number of hours he is willing to stand in line rather than by the number of dollars he can spend for a box seat. And be it further known that these same productions fill the house, while world-famed musicians and Shakespearian interpreters perform to many an epmty row; a sad commentary on undergraduate taste, that the classy should so supersede the classic.

The hours passed slowly, although after midnight other fellows came sleepily up, disappointed to find others ahead of them, but glad to have company. Billy had first choice when the store finally opened, and after making his selections, went off to bed—the proud possessor of twenty-eight desirable seats, in pairs.

It was that same evening that Billy called on Hen Wallace and found him moodily looking at a law book.

"Hello, Hen; cheer up!" he shouted in greeting. "What's the matter, got a toothache?"

"Aw, shut up; you are the last one to appreciate my feelings."

"Ah, then it must be trouble with the lady. Ah, man, you should be fancy-free, like I am. Couldn't you get good seats for the play?"

"Haven't tried to get any seats," answered Hen sullenly.

"Scott! she hasn't turned you down, has she?" exclaimed Billy in a simulation of surprise that would have deceived a stage manager. "Is the campus gone wrong that Henry Wallace and Mabel White should not be seen——"

"Shut up, will you! I have too much boning to do; haven't the time to go to any fool plays."

Billy sat down, and, helping himself to the tobacco on the table, he smoked a while, knowing that the warming influence of his very presence would soon make Henry more confidential. But Henry remained stubbornly silent, until Billy was forced to open the conversation again himself.

"I say, Hen, I'm glad you're not engaged for the play, for I want you to help me out of a hole."

Henry scowled and refused to be affable.

"You see," Billy went on, "I've invited a girl, have a couple of good seats—and can't go. I want you to buy me out."

"I don't care to substitute, thanks," said Henry loftily; then after a long pause: "Er—who's the girl?"

"Mabel White," answered Billy calmly.

"Mabel White! You—why, bless your heart, old boy; yes, I'll help you out—if you think she'll be willing."

"Sure she will. She accepted me only because I asked first. But I've got to go up to the city—and I need the money, too."

"Money? How much? Let me lend you some," said Henry jovially, pulling out his pocket-book.

"You know I never borrow, Hen; but, these tickets are for sale."

"Ten?" questioned Hen.

"Done," replied Billy, "and I'm much obliged to you, old man."

"I'm the one to give thanks. Whoopee!" shouted Henry as Billy left the room on his way to make casual calls upon thirteen other young men.

The night of the play was moonlit, starlit—in all ways conducive to confession. Fourteen young men, awakened to action by a momentary rival, separately blessed Billy Sands and came to definite conclusions as they strolled homeward with visions in white. Fourteen young women, separately, likewise blessed Billy Sands, while he, telepathically feeling this shower of blessings, smiled over a cold stein in the distant city and in a fatherly way blessed 'em all.

FREDERICK HAROLDE BEACH.

INDIANA'S QUEER LAKE SYSTEM.

ALL UP IN ONE COUNTY—THE ORIGINAL HOME OF THE SMALL MOUTH BASS.

[New York Sun:] "The group of lakes in the northeastern corner of Indiana has merely a local fame, but it is one of the oddest physical dispensations of nature anywhere in the Union," said a native of Steuben county in the Hoosier State. "There are more than 1000 of those lakes huddled together in the counties of Steuben, De Kalb, Lagrange, Noble and Kosciusko, yet a person might look on the map until he was blind without discovering the fact, the lakes being too insignificant from a geographical point of view to be taken into account in the collection of general topographical data. In fact such is the isolation of this extraordinary group of lakes that even the average Indiana citizen living outside the small area in which the system is situated is barely aware of its existence.

"The lakes are entirely separate from the river system of the State and correspond in character I should judge with that better-known group of lakes in the New York and adjacent Pennsylvania counties of the Delaware Valley water shed, particularly in Sullivan and Orange and Pike and Wayne counties. The charm of wild and mountain environment that is characteristic of their eastern counterparts is lacking in the Indiana lakes, however, although they occupy the highest situation in the State.

"There are 312 of these lakes in Noble county alone. None of them except Sylvan Lake is more than 150 acres in area, and there are among them some of not more than ten acres, but nowhere else in the State is there a lake of any size whatever. The largest of these waters is Sylvan Lake, but its natural area was enlarged by damming to make it a supply reservoir in the days of canal navigation. It is five miles long and one mile wide. These lakes are the natural and, ex-Fish Commissioner Dennis declares, the original home of the small-mouth black bass, he holding that the black bass in every other water on the continent are the lineal descendants of those in the Indiana lakes. However that may be, nowhere else in the country have these fish been caught equal in size to those taken from the Indiana lakes. The largest true small-mouth black bass of which there is so far as I know any record was the one landed from Sylvan Lake some years ago by Sidney Smith of Rome City. It weighed 9½ pounds. From the same water Dr. Moyer of Kendallville took one that weighed 9 pounds."

Snow on the St. Bernard.

At present, the monastery of St. Bernard costs about $9000 a year to keep up. This money is partly collected in Switzerland and partly derived from the revenue of the monastic order.

In the Middle Ages the monastery was stripped of all its wealth, though it still continued and continues to this day to carry out the work of St. Bernard.

Over 30,000 travelers pass this way every year, and hundreds of these at least would lose their lives were it not for the guardians of the mountain. When the first heavy snows come in September, the paths are marked with posts twenty feet high. But these soon disappear and other posts are fixed on top of them and so on. Soon the winter paths lead indifferently over enormous rocks and buried alpine huts. The greatest danger comes from the furious gales shifting the snow and making return impossible.—[St. Nicholas.

Church: Did you have any relatives in the Revolutionary War?"

Gotham: I don't know; but I've got two cousins interested in the D.A.R. war!—[Yonkers Statesman.

Wallace Morgan ~ Verses by Harry Grant Dart.

(COPYRIGHT, 1909, BY THE NEW YORK HERALD CO.) All Rights Reserved.

1—Perhaps our Cynthia wasn't pleased

Don Francisco's Model.

JOSE CHANGES HIS VOCATION AND HIS DISPOSITION.

By a Special Contributor.

ON the border of a fair valley through which runs the silver gleaming ribbon of the San Gabriel River lies Los Robles Ranch, with its soft rolling hills and green pasture land. The entire holding is dotted with aged oaks, giving to the place its name, which in the soft Spanish tongue means the oaks. They look like hoary old apple trees, and more than ever does it have the appearance of an orchard when, in the spring, the sheep are feeding on the lush grass, the little lambs leaping and playing. It is one of the old ranches, where are not only pastures as far as the eye can reach, and farther, but vast orange and lemon orchards as well, and walnut, peach and apricot trees in abundance.

The great road, stretching for miles along the side of the ranch, runs down from the mountains, across the valley and on to the sea, a silver gleam in the distance, a great highway, well traveled. Quite back from it, hidden behind a hedge of roses, and almost covered roof and sides with more roses, stands the adobe ranch house, low, broad of porch, and comfortable-looking, standing with its back to the road, after the Spanish fashion; here lives Francisco, strong-hearted, strong-limbed Francisco. He is a sheep raiser, and the son of a sheep raiser, and though he was only 18 when his father died, he was so strong and active that he went right on with the work, and people said that he raised sheep as well as his father, the old Don Francisco, while he was certainly pleasanter in his manner when it came to selling the fleece.

He loved the wide fields and pastures where the wild mustard ran riot over the hills in springtime, and the quail swept up from the hollows; he saw the wonderful sepia browns and soft dull blues of late summer with the eye of a true artist, and the vivid green after the early winter rains delighted his eyes and his heart. He was not quicker to see when the fields were ready for the ewes and the young lambs than he was to see the beauty of the first soft shimmer of green like a robe of rich velvet, that made of them a picture, and many a time he slipped away from his men and all the people about the ranch, to feast his eyes on valley and sky, and far-off shine of sea.

Donna Isabel was an artist, but she knew of no expression save her needle. Wonderful indeed were the laces, and filmy pieces of drawn work, the altar cloths, and table cloths that grew under her fingers, and through them she worked out the ideals that in another might have gone to the painting of pictures. Just now, however, she was out at the sheep corral, cosseting and feeding some weak lambs, while her maid, sturdy 16-year-old Anita, helped to carry the milk for her, and pick out the lambs, and much better she liked that than sitting on a long morning to pull threads of linen, and count them for the fine drawnwork.

"O, Señora," she said, as she nestled a little faintly-bleating creature and felt its heart beat against hers, "I am afraid this one will die; I am sure José never gives them a bite to eat, and they would starve without us. See!" And she stooped down for Donna Isabel to touch it. A spoonful of warm milk was put to its mouth, then a few drops only, coaxingly, but it was truly too late; in a few minutes the tiny form was stretched lifeless on the ground where Anita had laid it, and she came back from the flock with another weak lamb, only to find the little dead body. Another girl might have cried, but Anita's black eyes flashed fire, and her hot Spanish blood flushed her cheeks.

"José shall hear from this," she said. "I will go with Guadaloupe to the fiesta next week. I will never go with one who will kill little lambs."

"I don't think he means to let them die, Anita; he is only careless, and will not stay long enough to see that they get their share. He is eager to be away." But as the one that she was even then feeding proved too weak to take the milk, and closed its eyes feebly, Donna Isabel's wrath was aroused.

"Go, Anita," she said, "and find Francisco, that he may see the poor things," and the girl was off on a run across the pasture, along the singing brook, and down to the far corral, where the young ranch owner was at work with José mending the fence to the inclosure.

"The Señora would see you, Don Francisco, at the hill corral; the little lambs are many of them dying."

Not a look would she deign to the young helper, José, standing there, handsome, eager, waiting for a glance.

"The lambs dying? What is the matter?"

"They are starving; they have not been fed, Señor, the poor things!" Then she threw an angry glance at José. "I go with Guadaloupe to the fiesta," and she was gone back across the pasture, fleet as a bird.

"She's but a foolish girl," the color mounted in José's dark cheeks, and his eyes were like daggers. "There are always a few lambs that will not live, and she thinks that when one dies, that is half a flock. Girls should not be allowed in the fields; their place is at the house preparing the food."

"Doubtless she is mistaken, but if the Donna Isabel desires my presence, I shall go. You may continue to mend the fence;" and Francisco, handing the hammer to José, went off through the pasture, noting, as the angry Anita had not, the yellow glory of the swaying mustard against the deep unclouded blue of the sky, the far-off indigo tint of the mountains, the tinkle and glitter of the chattering brook, the scurrying squirrels, and the call of the quail in the tall grasses. He had quite forgotten his errand until he came upon his mother and Anita in the corral, and four dead lambs lying near.

"Alas! Pepito," said his mother, giving him the pet name of Francisco, "I fear José has sadly neglected these poor lambs; they seem starved. Even the ewes seem not to have had enough to eat." (It was only the ewes and young lambs that were in this corral.)

"Why are they not taken out to feed now?"

"Indeed, I know not; José said it was by your orders that they were kept up." Donna Isabel looked up, surprised.

"Never! He told me you desired it. But why does he not turn them into this good pasture?"

Then Anita spoke, angry in every thought of her being, angry for the death of the helpless, innocent creatures.

"O, Don Francisco, I know well why it is. It was three weeks ago that I heard that man from the Nietos Valley and José talking in the chaparral where I had gone for manzanita apples. 'Come now, José,' he was saying, 'but let the little ones die; the old ones will weather it all right.' And José said: 'How much will it mean?' And the man said: 'Thirty pesetos each,' but José was bartering for more when I went on, and I heard no farther. I thought only that they were talking of the rabbit hunt that is to be next month, but I know now, for does not the Señor remember that the man from the Nietos Valley was angry and said he would be revenged when you would not hire him? And José has had money lately for the gambling."

"I fear she is right, mother; but come, you will be overwearied. See, I will turn them all out to the grass now, and the trouble will soon be over after they have fed." Lifting the lamb from his mother's arms as he spoke, he raised her to her feet and opened the corral gates, noting, as the flock passed out, the many weak lambs and poor ewes.

"This could not have happened if I had not been for a week in the city." His eyes were full of pity, for he was fond of his flock. "José shall go; I will not have a man about who is unkind to the sheep."

No one saw the man skulking in the shadows back of the wall; no one heard the muttered threats of revenge, or saw the angry fist that was clenched as he crouched in the tall weeds while the young Don and his mother went back to the adobe house, Anita following sorrowfully.

The week of the fiesta opened with cloudy skies. Late fogs stalked over the sea, their gray skirts blown inward, and tangled in tree and mountain cañon. True to her word, Anita went to the fiesta with Guadaloupe, and a fine-looking escort he was, as he galloped down the valley road, his silver spurs jingling, his scarlet embroidered sash making a brave splash of color in the misty grayness, his serape and silver-trimmed sombrero as fine as any. No other could throw the riata like Guadaloupe; no other could dance the tarantelle or thrum the guitar as well as he, and he sat his fine horse like one born to the saddle. Your true Spaniard seldom rides a poor horse or drives a good one.

Anita, too, was in holiday dress, and they made a gay picture, so thought Don Francisco as they rode by the long porch where he sat with Donna Isabel, busy with her lacemaking.

"She sits well, mother, and I am glad I let her ride Canelo," he said, as the big, beautiful, spirited black horse pranced proudly by, his slender ears pricked forward, his neck curved, restless, yet attentive to the least touch of the rein when Anita sat him, for the girl held him in perfect subjection—the best subjection, that of love. He well remembered, did Canelo, how often she stole out to the stable with lumps of sugar, standing with one arm over his glossy neck, and whispering soft words of endearment into his ear.

José, gone a week ago in disgrace, was forgotten by all, escort and girl as well, as they rode away to the fiesta in the gaily-decked little town. Their way lay across the valley, and through a steep pass, known as the Pass of the Sea; they could shorten the distance by taking a cut through the pastures, which they did, startling the squirrels and quail as they rode. They laughed at the solemn little brown owls that seemed so astonished; they whistled to the mockers and meadow larks, and now and then their sharp glances picked out the motionless dull yellow form of a coyote in the thicket. At last they could hear the dashing of the waves on the shore; presently they left the ranch behind them, and ahead loomed the dim bulk of the sea cliffs through the gray mist. Now and then, as the fog lifted, they could see through its torn edges the white thread of a trail that wound up the great wall.

José, though forgotten, was not far away. Wrapped in his blanket, he had paced the cliffs since dawn. The driving fog blew in his face in vain; it could not chill the hot fury in his brain at the thought that Anita had found out his treachery. His watching eyes saw the riders while they were still on the level land just before they began the ascent, for he was high above the sea, and looking down on the valley road. As they mounted the dizzying trail, he skulked behind a turn here and a rock there on his way down to meet them. The steeps were wet and slippery, and the two riders went up slowly and cautiously; he could hear Anita singing as the chill wind swept in from the ocean, rolling the fog in billows of gray, and he clenched his fists as he heard. Then suddenly, at a perilous point in the trail, he started up before them, and the song died on her lips as he clutched at the jingling rein of Guadaloupe who rode ahead.

"Aha!" he shouted, "who rides now to the fiesta with Anita? I have you safe. Get off the horse, it is mine; you may walk back to the ranch and tell your Señor that I have gone with Anita where he will never find us."

Guadaloupe rose up in his saddle and tried to grasp José, but he could not succeed, Canelo began to rear and plunge on the narrow trail, and the frightened girl had all she could do to hold him. Then the other horse, startled and shrinking, swerved and began to back toward the brink, throwing his rider over his head and directly into José's arms. As the two men grappled with each other, the horse began to slide, recovered himself, turned sharply, crowding Anita to the wall, and was back over the trail and down into the valley road, riderless, silver stirrups and rein flying free in his gallop. Canelo as well was getting beyond control, every moment Anita feared that she would be thrown over the slippery edge of the cliff. Then the wind blowing in from the ocean lifted Guadaloupe's hat and flapped it against Canelo's quivering nostrils. He reared once, twice, the girl clinging in terror, both arms around his great neck, then with one wild leap, he cleared the struggling men, and on and up the trail he dashed. At the summit of the cliffs was reached, and the ... directly below. Still on the jump, he started down the other side, taking the sudden turns with the ... of a deer. Anita noted that he kept the trail, ... footed even in his speed, and she clung closely; ... her fright lessened a little, she spoke to the horse, ... ting his neck, and his mad flight slackened ... She talked to him as she was accustomed to in the ... ble at home, and half-way down, she pulled him ... he stood quivering and trembling, but responsive ... rein. She was a brave girl, so she made up her ... to go back, and succeeded in turning on the ... trail, the intelligent horse backing and moving ... a few inches at a time at her command, until ... sea was behind her. She would go to Guadaloupe's ... cue, and, probably, if she had thought it all out, ... as much to José's discomfiture. In the meantime ... two men were in bitter combat. They swayed on ... perilous precipice. They flung themselves against ... wall, reeling to and fro in their fury. José was ... gry to fight well, and at last stout Guadaloupe ... him with terrible strength, and he went to the ... one arm bent double beneath him, and lay as if ...

Seeing him vanquished, the thought of the ... out to the girl, and he sprang up the trail ... "Anita! Anita!" He had not gone far when ... swering cry came back to him, and they met. ... find the other unhurt, except that Guadaloupe ... bleeding profusely from several cuts on the head ... after the fashion of such wounds, hurt him ... made a great show of blood. So Anita must ... her long scarf into bandages and bind ... some little time passed in her ministrations, ... meantime, he told her of José's defeat, and ... to go down the trail, place him on Canelo, and ... away to the Alcalde. Finally, the bandaging ... they went back, but as Canelo liked neither ... daged head nor the sombrero, the owner of ... compelled to walk behind, since he would not ... ated in front.

"Go slowly, now," he cried at last, "I ... here that José lies," and she went slowly.

"But it must be farther on; he is not ... turns; we did not move far away from ... in the chaparral, but how could he get away ... him dead, or near it."

They sought the wounded man in the ... over the blank wall where they looked ... and on step by step down the trail. They ... mistaken in the place, for there was ... ground, the broken branches, and the ... away from the brink where they had nearly ... into the chasm. Finally, they were compelled ... up the search, and started back to the ... Don Francisco and two of his men. Alarmed ... turn of Guadaloupe's riderless horse flecked ... and trembling, they had hastened to the ... one or both had met with accident on the ... Hearing the story, they went on a still further ... José, leaving a fresh horse which they were ... the now wearied Guadaloupe.

It was mid-afternoon when the three men ... the ranch, with no trace of the wounded ... seemed to have dropped out of existence, as ... had he disappeared.

Guadaloupe was quite a hero until his wound ... and so well did he turn his heroism to ... there was a wedding from the adobe ranch ... late summer, and Anita became a happy ... Donna Isabel gave her a beautiful table ... finest drawnwork, and Don Francisco built ... little house on the ranch, an adobe house of ... and a porch, under a widespreading oak, and ... care of Guadaloupe the sheep thrived as ... But often when the winter rains beat on the ... the wind swept in from the ocean, they ... in hushed voices: "What could have ... that day in the Pass of the Sea!" And ... never stay alone when the storms were ... went out even in the midst of the rain, ... the Spanish-speaking people are peculiar ... doing, and up to the big house where ... the great kitchen and watch the fire ... helped to shell beans, or perhaps find ... which she was very skillful.

So the rains came again, and the new ... vivid living green over hills and valley; ... grew high, and waved its yellow ... blue sky; quail and meadow larks, ... whistled and sang, and the roses ... the thousands over roof and wall. ... well fed and vigorous now, frolicked ... and the squirrels scurried through ... shadow lay over Los Robles Ranch. ... wasting away with some hidden ... could no longer leave her couch on the ... Don Francisco sat beside her for ... Anita hovered over her, eager ... service. Spring blossomed into ... of fog the gentle spirit slipped ... body, and they were left to ...

After the burial, things would ... into their usual routine, and ... charge of the ranch, heartbroken ... down to the sea, and sailed away ... see if he might not in sightseeing ... tries lose a little of the sharp ... Left for dead, or at least ...

(CONTINUED ON PAGE ...)

The Miracle of St. ...

...E OF THE BEAUTIFUL ... OF OLD MEXICO.

By a Special Contribut...

...ON the memory of every one ... Mexico and has the good fortun... ...ered temple of St. Cloud, there ... image of a wonderful picture, a ... compelling, that the mind is held ... ...velous art; an art inspired, divine... ...down upon the worshipers in that ... of the Mother of Christ, the Bless... ...shading and blending of color, ... conception itself, are forgotten ... that illuminate the countenance ... High and low, rich and poor, co... ...ship. A heart of stone could ... appeal without a responsive thrill ...erence. The sinner and the the ... ...thened and softened by that gaze. ... great masterpieces of the world.

...the Eastertide the legend of the ... is retold, and the "miracle of St ... many a wanderer on the rough pa... ...the day of the coronation, and th... ...season. The richly-garbed heralds ...tled shoulders with many a scout ...the church. The city of Tlamo was ...festival a ruler of earth, while it ...mass the Ruler of heaven.

...ld in his regal garb, acquiring new ...folds, the young King, with ... the high throne, and when amid ...assembled multitude, he had receiv... ...scepter symbol of his power, he t... ...mob, while a hush fell over all, a... ...a father would his children.

...ken ye, my subjects, to this, the fir... ...your late-crowned King. Proclaim, ...command of your lord."

...crowd pressed closer to better hear th... ...new rule, and a silence as of death ...ly.

...ye know is the first of the Easter ...mass we celebrate the sorrow of ...re, hear ye this, my people. ...who shall best portray by Easter Eve ...dy Mary, the Virgin, upon the painte... ...ceive from our hands a wreath of ...ll be inscribed upon the records of ... picture shall be placed within the ...y of St. Cloud. So proclaim, ye herald... ...o it came about that all throughout th... ...re busily striving, each as he might ... of the Mother's face. From the n... ...came famous men, illustrious by ...r their fame with palette and brus... ...with all his skill to win a place of fam... ...the temple of St. Cloud, as if to run c... ...chings of the priests in the temple, ...new religion of the land, there w... ...were made images of the olden gods ...Aztecs, the worship of which was still ...ered upon by those in power. Most ... art of this follower of the ancient ... were the images and paintings he ...the very shadow of the new belief.

...ung artist lived not for money; he ha... ...; but for the love of his art, and alway... ...ed upon some new subject for the in... ...dsel and brush.

...came the heralds through the streets o... ...e proclamation of the King, and he... ...ast, he laughed scornfully, and seized ... ...he set aside the half-sculptured form ... ...n of heaven, and selected with care a f... ...his store.

...brush and palette he began the task, lau... ...thoughts. Twice the confused babbl... ...arrival disturbed his ears, and twice ...ed in night ere he had completed his ...n upon a high stool in the farther en... ...mockingly bowed down to it. Then, ...his wrapping cloths, he carried it to t...

...errand became known, anger filled the ...d of the temple. Disdainfully he addre... ...aster, with scorn and hate. ...thou, dog of a devil worshiper! Do... ...ering within this holy place the product ...dost thou hope to win from the true ...some unclean spell? Away, thou slave ... Thou shalt rot beneath the walls of St. ...herald of the King was near, and restrai... ...his anger.

..."young man is right," he said. "All are ...contest. If he shall win the prize, so be it ...so commanded."

...Easter Day the King had decided the p... ...be unveiled, and long before the appointed ...multitude were gathered about the gate ... It was announced that but four of thos... ...ered the contest had completed their wo... ...appointed, and the award, therefore, wo... ...one of them.

...before the chimes announced the early ma... ...ours, and the heavy toll of the Virgin's ...ered the echoes in the quiet of the early ... ...great crowd had gathered within the ten... ...Upon the platform below the altar were p... ...cloth, whereon rested the covered pictures o... ...artists. Conspicuous among the crowd, in ...ce of the church, was the athletic figure o... ...Professor of the Aztec gods.

The Miracle of St. Cloud.

OF THE BEAUTIFUL LEGENDS OF OLD MEXICO.

By a Special Contributor.

In the memory of every one who has visited [illegible] and has the good fortune to enter the [illegible] temple of St. Cloud, there is marked for[illegible]ge of a wonderful picture, a picture so beau[illegible]mpelling, that the mind is held spellbound by [illegible] art; an art inspired, divine. The face that [illegible]s upon the worshipers in that sacred shrine [illegible] the Mother of Christ, the Blessed Virgin. The [illegible]nding and blending of color, the sublimity [illegible]nception itself, are forgotten in the sorrow [illegible] that illuminate the countenance of the divine [illegible]gh and low, rich and poor, come to see and [illegible]. A heart of stone could not resist that [illegible]ppeal without a responsive thrill of sympathy [illegible]ness. The sinner and the the saint alike are [illegible]ed and softened by that gaze. It is truly one [illegible] masterpieces of the world.

[illegible]Tantrille the legend of the artist and the [illegible]e retold, and the "miracle of St. Cloud" has [illegible]ny a wanderer on the rough path of life.

[illegible] the day of the coronation, and the first of the [illegible]ness. The richly-garbed heralds of the new [illegible]ded shoulders with many a somber-clad serv[illegible]e church. The city of Tlamo was honoring in [illegible] festival a ruler of earth, while it worshiped in [illegible]ess the Ruler of heaven.

[illegible]d in his regal garb, acquiring new dignity from [illegible]e folds, the young King, with stately tread, [illegible]d the high throne, and when amid the plaudits [illegible]assembled multitude, he had received from the [illegible]e scepter symbol of his power, he turned toward [illegible]ple, while a hush fell over all, and addressed [illegible]s father would his children.

[illegible]ear ye, my subjects, to this, the first proclama[illegible]of his crowned King. Proclaim, ye heralds, [illegible]command of your lord."

[illegible]ld passed closer to better hear the first order [illegible]e rule, and a silence as of death fell on the [illegible].

[illegible]day is the first of the Easter season. In [illegible]ime to celebrate the sorrow of our Lady. [illegible]ear ye this, my people.

[illegible]e shall best portray by Easter Eve the face of [illegible]y, the Virgin, upon the painter's canvas, [illegible]ceive from our hands a wreath of gold; his [illegible]all is inscribed upon the records of the church, [illegible]icture shall be placed within the shrine of [illegible]of St. Cloud. So proclaim, ye heralds."

[illegible]came about that all throughout the kingdom [illegible]e busily striving, each as he might, to paint [illegible]of the Mother's face. From the neighboring [illegible]came famous men, illustrious by their art, [illegible]their fame with palette and brush, each to [illegible]all his skill to win a place of fame forever. [illegible]emple of St. Cloud, as if to run contrary to [illegible]ings of the priests in the temple, to openly [illegible]our religion of the land, there was a shop [illegible]ere made images of the olden gods, the gods [illegible]e, the worship of which was still tolerated, [illegible]ed upon by those in power. Most wonderful [illegible]rt of this follower of the ancient gods, and [illegible]ere the images and paintings he fashioned [illegible]e very shadow of the new belief.

[illegible]e artist lived not for money; he had enough [illegible]but for the love of his art, and always was he [illegible]on some new subject for the inspiration [illegible]and brush.

[illegible]e heralds through the streets of the city [illegible]proclamation of the King, and hearing the [illegible]e laughed scornfully, and seized by a new [illegible]ed aside the half-sculptured form of Odona, [illegible]of linen, and selected with care a fresh can[illegible]his store.

[illegible]and palette he began the task, laughing at [illegible]ughts. Twice the confused babble of the [illegible]disturbed his ears, and twice was the [illegible]ed in night ere he had completed his picture. [illegible]upon a high stool in the farther end of the [illegible]lowly bowed down to it. Then, swath[illegible]ing cloths, he carried it to the high [illegible].

[illegible]ecame known, anger filled the breast [illegible]of the temple. Disdainfully he addressed the [illegible], with scorn and hate.

[illegible]ou, dog of a devil worshiper! Dost thou [illegible]within this holy place the product of un[illegible]dost thou hope to win from the true follow[illegible]ers such spell? Away, thou slave of un[illegible]thou dost not beneath the walls of St. Cloud!" [illegible]of the King was near, and restrained the [illegible]anger.

[illegible]man is right," he said. "All are admit[illegible]. If he shall win the prize, so be it. The [illegible]commanded."

[illegible]after the King had decided the pictures [illegible]finished, and long before the appointed time, [illegible]crowds were gathered about the gate of the [illegible]. It was announced that but four of those who [illegible]ntered had completed their work in [illegible]required, and the award, therefore, would be [illegible]days.

[illegible]ere the silence announced the early mass of [illegible]ing, and the heavy toll of the Virgin's bell [illegible]began to echo in the quiet of the early morn[illegible]. A crowd had gathered within the temple's [illegible]. The pictures below the altar were placed [illegible]ere each veiled the covered pictures of the [illegible]. Conspicuous among the crowd, in the [illegible]of the church, was the athletic figure of the [illegible]of the Aztec gods.

As the chant of the unseen choir swelled and fell within the building, the blasts from the trumpets of the heralds announced the royal approach.

When the King had taken his place in the hereditary box of his ancestors, two acolytes with blazing torches came slowly from the high altar. Behind them followed the priest, wearing the insignia of his office. Slowly he proceeded to the lower platform, and, raising his arm, made the mystic sign while he began the melodious Latin of the "Pater Noster." This done, he signalled his two attendants, and they unwrapped the cloths from the first picture.

"The Madonna of Ricardo of Silicia," came the heavy tones of the royal herald.

It was a simple picture of the scene in Bethlehem's manger. In reverent awe the crowd knelt, as one.

The priest gave a sign and the second picture was released from its covering.

"The Madonna of Micael of San Juan," called the herald, and, as the wrappings fell away, the people looked upon the sorrow-filled face of Mary before the cross, rich in coloring, bold in execution, yet inspiring such pity and awe that a rising murmur of: "Micael's is the prize," swept through the hall.

But two still remained. As the third was burst from its wrappings again came the voice of the herald: "The Madonna of Senlae of the North," and, mildly curious, the crowd craned forward to gaze upon the product of this far-famed genius of the northern kingdom.

Gorgeous in coloring, intense and compelling, the work of the third artist appealed to the heart rather than the mind, and a murmur of admiration, louder than before, rose within the hall.

The visage of the high priest darkened with gloom. The last was the Madonna of Orahe, the heathen! The attendants in their haste dislodged one of the supports of the easel and the canvas slipped, face downward, to the floor. A thrill of horror swept the waiting people. An omen! Some terrible happening was nigh! The terrified attendants recovered themselves and slowly lifted the picture to the gaze of the multitude.

A silence, as of death, fell over all. The hysterical shriek of a woman startled the air. Hoarse gasps choked from the throats of the attendants through whose nerveless fingers the picture again fell as they started back in dismay, for there revealed to their startled gaze was the tri-formed hag of the cross-roads, Hecate, the Queen Witch of Hell.

Fear set its awful hand upon the assembled people. The dread of some impending evil filled the hearts of all. The young Orahe leaped to his feet, and, laughing mirthlessly, cried:

"There is thy cursed creed. Odona is the queen. You worship but fitful mockeries and lies!"

With another scream of laughter, he ran from the temple.

A silence more dread than before ensued, but the King arose in anger and cried:

"Will you let this cursed defiler escape? Let him be placed in the lowest dungeon of this sacred temple, until by his death on the morrow shall he atone for his sin. Go, ye, all who have witnessed this dreadful thing, and pray to Her whom ye have seen defied, lest some great evil fall upon our state."

Quickly the temple was emptied of its worshipers as terror lent wings to their feet, the priest remaining to destroy the sacrilegious image and replace the wrappings upon the other pictures.

Orahe, cursing the King, the priests and the new gods of the land, was shut within the temple's dungeon, and with him the evil implements that had performed the sacrilege, his palette, colors and brush.

The cell of the condemned of St. Cloud is now one of the landmarks of the history of Mexico. It was built at the same time as the temple by the ancient Aztecs, in honor of Odona, and in it were confined the most desperate of criminals who had committed some great crime against church or state. It was some time since it had been occupied, and the damp moss thickly covered the walls, save a large space about the entrance where were the heavy doors and the single barred window that served to light the cell.

A fresh pallet of green withes had been arranged for the new occupant in the center of the room, and upon this he flung himself, still mumbling curses at his fate, and fashioning new and strange oaths to hurl in defiance at the small expanse of blue he could discern through the gratings of the window.

His whole being rebelled at the loathsome dankness of the cell. His breath came jerkily through his teeth as his lungs, too, revolted at the impure air.

How long he lay there, he knew not. He saw star after star pass the barred window, and fade away behind the walls. He watched each one, calculating their distance, their size, as all the rules of Newton and Euclid flitted before him, and he dreamed and dreamed.

But suddenly he sat up. The star he had been watching did not pass as swiftly as the others. It was stationary! He rubbed his eyes, not believing his vision. It was growing larger!

Its light flooded the dungeon with brilliant incandescence. Each beam seemed separate, a slender effulgent ray, fading into the spectrum before it mingled with another.

Larger and larger the star became, until it seemed to fill the barred opening. But before its radiance the iron disappeared, and its golden glow, unmarred, gleamed through. As it grew in size, the shadows, dancing, reflected from wall to wall, flickered and vanished, and they became walls of pearl, of opal, and of emerald, blended into rainbow hues, shaded from Orient brilliance to azure, intense, fathomless.

The cell seemed a room of heaven. He could hear the faint music of the harp softly rising and falling under the tender touch of an angel, the sweetness of the harmony he had dreamed but never felt, the harmony of peace, of repose. And with the sound of the harp came a perfume, so delicate, the air seemed too heavy to bear its fragrance, and an ecstacy, delightful, wonderful, sublime, enfolded him.

Ah! the star takes form, the form of a woman's face, radiantly beautiful, whose eyes are tender with sorrow and pity. An unspeakable terror possessed Orahe. Rebelling, he turned away, but turned again as he felt the beauty of the wonderful vision. The love in the eyes above him transfixed his soul, and down before the window he knelt, penitent, and prayed with heart and soul.

"Maria, Mother, pardon, forgive! I believe! I believe!"

Influenced by some compelling force, he raised himself, and gathering the implements of his craft beside the door, blended the colors in feverish haste, fearful lest the image above him should vanish.

Through the long night he labored, filled with that ecstatic joy, bathed in the perfume of the vision. He heard the cock crow the approach of morning, and saw the face slowly fading before the brilliance of the day—but the task was finished.

The priests coming in the early morning to lead him to the scaffold found Orahe, clutching palette and brush, on his knees before the window, through which the newly-risen sun shone golden-hued, praying, and upon the smooth surface of the heavy door the marvelous image of the Mary of St. Cloud, the Virgin Blessed.

EARLE V. WELLER.

A SHIPYARD FOR CANOES.

WHERE THE CANADIAN INDIANS BUILT THEIR BIRCH BARK VESSELS.

[New York Sun:] A party of New Yorkers hunting in the far Canadian wilds came upon an Indian shipyard where had been built and launched such craft as the voyagers use in traveling the rivers and lakes of that region even as far as Hudson's Bay. Noise of hammer and hiss of white-hot bolt had never been heard in that shipyard, and it had neither dry dock nor high slanted and greasy ways. Hidden in the deep grass were long and wide rolls of birch bark treasured against future need, and all about were shavings of the cedar, while the charred remnants of the fires used to melt and purify some of the shipbuilding material still shone black in a little pile.

Here the season before and perhaps for many seasons in succession the Indians had built their birch-bark canoes. Bits of the long and pliant but tough root which the Indians pull from its shallow burial to make binding thongs were found here and there. This root when split has about the thickness of the cane used in weaving chair bottoms and the deft needlemen of the Indians make it serve to a nicety for sewing the seams of the birch bark with which their canoes are covered. From strips of cedar two inches wide and hardly more than a quarter of an inch thick are made the ribs. Over this frame is laid with nice fit the birch bark in pieces of suitable size and the joints are secured with long strips of the pliant root.

All this, however, is not sufficient to make a canoe seaworthy; the seams must be made water-tight. This is accomplished with a mixture of spruce gum and bear's grease, though lard will serve nearly as well as the latter. The spruce gum is melted in a pot over an open fire and cleansed of its impurities by skimming. Then a sufficient quantity of bear's grease is added to make the mixture at a moderate temperature of about the consistency of shoemaker's wax.

The whole craft remains measureably pliant yet sufficiently rigid to be handled and carried without danger of collapse. One thing, however, the Indian looks to, that his canoe shall not grate upon sand or shingle when he lands. In fact, he stops short of the shore and in shallow water leaps out into lake or stream and unloads his canoe before carrying it ashore and laying it in a shady place safe from the damaging effects of the midsummer sun.

Small canoes are built in this fashion for the use of one or two oarsmen, and with proper strengthening of materials, big canoes 35 feet long or more are built to be paddled by ten or fifteen oarsmen and to carry great loads all about the region upon the errands of business that keep these hunters and trappers afloat much of the time so long as there is open water in that far north.

Those who came upon the Indian shipyard had the pleasure also of encountering a company of the voyagers under pleasant conditions. As the white men were at breakfast one morning, they suddenly heard from far up the stream a noise as if some one were throwing every other second a gallon or so of water into the river. Then around a bend came one of the great birch-bark canoes, riding high because it was lightly loaded. Its ten or twelve oarsmen at the height at which they sat could not dip their paddles deep, but they dug away with energy and rhythmic regularity, throwing obliquely behind them at each stroke a shower of foamy water that fell with the noise of a dozen little cataracts into the bosom of the stream. They passed with friendly hails and grunts, looking like a sudden vision from the sixteenth century.

Placing It Right.

After waiting for several weeks without hearing from her story, the amateur author wrote the magazine editor, requesting an early decision, saying that she had "other irons in the fire."

Promptly came the editor's response:

"Dear Madam: I have read your story, and after giving it careful consideration, I should advise you to put it with the other irons."—[Success.

Wise Poets.

"Do poets ever write poems in their letters to their sweethearts?" asked the sweet young thing.

"No," replied the near-famous bard, "we've got more sense than to queer the game in that manner."—[Milwaukee Journal.

Wallace Morgan ~ Verses by Harry Grant Dart.

(COPYRIGHT, 1909, BY THE NEW YORK HERALD CO.
All Rights Reserved.

1.—Perhaps our Cynthia wasn't pleased

Indians of the Amazon.

THEIR DAILY LIFE AS SEEN BY A TRAVELER FROM PASADENA.

By a Special Contributor.

THE aboriginal of equatorial South America is a near relative of the red or copper-skinned Indian of our own continent, but the pure-blooded Indian is now seldom met with at Para or at any other point on the Amazonian delta. His place is taken by a confusedly intermingled race of Portuguese, negroes and Indians, few of whom know themselves what strain of blood predominates in their veins. The mixture of white and negro, as with us, is called mulatto; that of Indian and negro, Cafuzo, a vicious combination; that of white with Indian, Mameluco. The cross between Cafuzo and Indian is called Curibuco, and that between Cafuzo and negro, Xibaro. Beyond this point the demarcation is difficult to trace by physical characteristics, the first three terms defined, in fact, being the only ones in common use.

The banks of the estuaries of the Amazon and Para were originally inhabited by a number of distinct tribes, all of them more advanced in civilization and milder in manner than the savages who inhabited the interior valleys. They were settled in villages, and made their living in agricultural pursuits. They were gentle in disposition and received the early Portuguese settlers with great friendliness. The inland savages, on the other hand, led just such a wandering life as they do at the present time, only coming down occasionally to plunder the plantations of the coast tribes, who always entertained the greatest enmity toward them.

These tribes are now civilized or amalgamated with the whites and negroes. Their distinguishing tribal names have long since been forgotten, and the race bears now the general appellation of Tapuyo, signifying a civilized Indian. The Indians of the interior still remain, for the most part, in a savage state, but though not overly friendly to the whites, they rarely resort to open hostilities. All the semi-civilized Tapuyos of the villages speak the "Lingio Geral," a volapuk along the lines of the Chinook of the Hudson Bay Company adapted by the early Jesuit missionaries from the original idiom of the aboriginals; printed grammars of it are always on sale in the shops of the Para book sellers. The languages spoken by neighboring tribes on the banks of the interior rivers are totally distinct; on the Jurua and upper Rio Negro, even scattered hordes belonging to the same tribe are unable to understand one another.

The Civilized Tapuyo.

The civilized Tapuyo of the delta region differs in no essential point, in physical or moral qualities, from the Indian of the interior. He is more stoutly built, being better fed than some of the latter; but in this respect there are great differences in the same tribes. He presents all the chief characteristics of the North American red man. The skin is of a coppery-brown color, the features broad, and the hair black, thick and straight. He is generally above middle height, thick-set, broad-chested, and has well-shaped but somewhat fleshy legs and arms. His hands and feet are comparatively small. The cheek bones are generally not so prominent as are those of our Indians. The eyes are black, with less of obliqueness than those of the Tartar races of Eastern Asia, which are supposed to have sprung from the same general stock as the American Indian. The features have little mobility of expression, his apathetic and undemonstrative character equaling that of his northern cousin. He never betrays, and is said not to feel keenly, the emotions of joy, grief, wonder, fear and curiosity. He can never be excited to enthusiasm, but has strong affections, and, like our own Indians, is excessively devoted to his children. All his actions show that his ruling desire is to be let alone; he is attached to his home, the quiet, monotonous river life; he likes to go to town occasionally to see the wonders introduced by the white man, but he has a great repugnance to living in the midst of a crowd. He prefers handicraft to field labor, and, like our North American Indian again, especially dislikes binding himself to regular labor for hire. He is shy and uneasy before strangers, but if they visit his abode he treats them well, for he has a deep-rooted appreciation of the duties of hospitality; there is a deal of native pride about him, and being naturally formal and polite, he acts the host with great dignity.

The only places in which the Amazonian Indians congregate in any number is in the larger towns of the river, such as Santarem, Obydos and Manaos, where a certain quarter is usually reserved for them. Away from the towns they live in tiny villages of often not more than a dozen families each. Here, reverting to the ways of their ancestors, they catch just enough fish and turtle, and raise just enough farina and mandioca, to keep from starving. Some of them have small cacao plantations, but most of them, if they work at all, prefer going into the forests after rubber. Their houses are, for the most part, thatched roofs set upon poles, the sides being left open. They sleep in rough hammocks of woven grass, and in the matter of clothes [illegible] out strictly the rule that the garments worn by the Brazilian aboriginal are in direct proportion to the latitude. The latitude of the Amazon is from 0 to 1 [illegible] clothes taking their character mostly from the equatorial parallel. They are cleanly in their personal habits as Indians go, and are especially fond of bathing in the river. This is a somewhat risky proceeding, particularly in times of flood, when the water is so muddy it is difficult to observe the approach of alligators; this season, it is the custom to fence off little pools with rocks or logs to insure the safety of the children at bathing; the elders seem to regard the matter casually, and, if overheated or fatigued, appear to jump in and take a chance whenever the notion takes them.

Alligators are rather too plentiful about the [illegible] whether in the main stream, back channel, lagoon or sink, to make bathing, or even canoeing, entirely comfortable for a stranger. The danger, like that



Upper Amazon warrior.



Tattooed Indian of Rio Negro.



Indian woman of Rio Negro and reed house.



Indian women of Japura River tribe.



Passe Indians at home.

Among the Arctic whalers of the [illegible] a practice of shooting a certain [illegible] which has not enough blubber to float [illegible] composition chemical bomb, this releasing [illegible] amount of gas to give the monster the [illegible]. If he starts sinking after this [illegible] with a big compressor on the whale's [illegible] stomach is pumped full of air. All this [illegible] air do to the dead whale, the yacca [illegible] tator. The arrival of the yacca in [illegible] is the signal for the turning of the [illegible] factory, the generation going on [illegible] very few minutes the surprised animal [illegible] to remain under water. Vainly he [illegible] to the sticky mud of the bottom; against which his great strength is of [illegible] him upward, and before long, his [illegible] bobbing above the surface. Higher [illegible] above the water as the generation [illegible] is accelerated by his maddened struggles, gradually inflating to the proportions [illegible].

The helpless monster is now easy prey [illegible] any time the latter cares to dispatch [illegible] sighted savage, grinning in content [illegible] the bank, usually prefers to tickle [illegible] by letting nature take its course. [illegible] grows bigger and bigger, and broader [illegible] tensely-drawn skin appear between [illegible] ly overlapping joints of the bony [illegible] something seems to have exploded [illegible] ing mass, for the inflation increases [illegible] eye can mark its progress. Now, exposing [illegible] ply-snapped jaws and wildly thrashing [illegible] is almost resting upon the surface [illegible] presently some vagrant puffs of up-[illegible] and it and drive it out of the shade of [illegible] trees of the bank into the full glare [illegible] As a tethered balloon tugs more [illegible] which hold it as the sun appears [illegible] ed, so the gas in the unlucky siluria[illegible] ing in the increased heat, tugs upward [illegible] which confines it. You may have the [illegible] ded middle straining to drag the cu[illegible] tail along after it from the water, but [illegible] rt, like the bursting of an auto tire, [illegible] repulsive mass collapses before your [illegible] nts later the Indian, his face muffled [illegible] grass to mitigate the fearful odor that [illegible] rils, runs alongside with his canoe, [illegible] now motionless tail, and shortly comes [illegible] rial for a two days' barbecue through [illegible] to the bank. This method of slaughter [illegible] has never become popular with foreigners, [illegible] Indians aver that it has no deleterious [illegible] upon the edibility of the alligator steak, [illegible] re there is no disputing matters of taste.

Animal Gas Factory.

ows and Blowguns.

The Indians of the Amazon display consid[illegible] the use of the bow and arrow, but employ [illegible] shooting turtles and fish than land [illegible], monkeys and other animals up to the [illegible] r and tapir they use the zarabatana [illegible] which so much of a fictitious nature [illegible] ten. I never chanced to see a blowgun [illegible] described by Bates, it consists of a tube, [illegible] in length, made of two separate lengths [illegible] scooped out so as to form one-half of [illegible] ring cylinder. To do this with the necessary [illegible] is said to require an enormous amount [illegible], as well as considerable mechanical [illegible] tools ordinarily available being crude gouges [illegible] the incisor teeth of the Paca. When [illegible] two half-tubes are secured together by a

The Odoriferous Yacca.

Found quite generally through a [illegible] Amazon jungle is a little animal called the [illegible] unlike a large guinea pig in size and appearance, [illegible] protects itself, after the manner of our North American pole cat, by emitting a most pungent and [illegible]

The yacca is much better armed in this particu- probably a provision against special local enemies— the pole cat, and the presence of a disturbed mem- of the species may be detected a mile or more down ward. The liquid which it secretes for this purpose of most remarkably volatile nature, a single drop evaporating in a few seconds to a pungent gas of a hundred cubic inches in volume. The glands produce this liquid in a full specimen of yacca nearly an ounce in reserve at all times, which is more than doubled under stress of excite-

Indians have found that by taking the young of a few days after birth—they are found in of ten or a dozen in nests among the gnarled of the forest trees—rearing them with pigs or , and afterward keeping them in close confine- and away from all excitement, they may be to maturity upon the home premises, and even without unpleasant consequences. This en- the resourceful aboriginals to keep always on hand supply of their favorite bait, or, more properly ing, alligator ammunition.

hrough a fortunate provision—fortunate for the In- , not for the alligator or yacca—the yacca never of its own accord near the water, for which ele- , except for drinking, it seems to have the greatest athy. For this reason, the alligator has never , except in individual instances, what a nause- potion this tempting-looking ball of plumpness , invariably snapping it up without an apparent of suspicion the moment he sees it struggling in water, where it has been thrown by the benevolent waiting unobtrusively upon the bank. The success of the plan hinges upon the manner in the yacca is taken. If he is masticated to any extent before being swallowed, the alligator gets more than a severe stomach ache, and perhaps, is not being too hasty in snapping up every ball of fur that he sees which may last him a season or two. But just as surely as the greedy belts the yacca whole, his name is "steak."

Animal Gas Factory.

ong the Arctic whalers of the present day there practice of shooting a certain species of whale, has not enough blubber to float of itself, with a explosive chemical bomb, this releasing a sufficient of gas to give the monster the required buoy- . If he starts sinking after this, he is connected with a big compressor on the whaler, from which his is pumped full of air. All that the bomb and do to the dead whale, the yacca does to the live . The arrival of the yacca in the latter's stom- the signal for the turning of that organ into a story, the generation going on so quickly that in few minutes the surprised animal finds it impos- to remain under water. Vainly he tries to burrow the sticky mud of the bottom; a mysterious force which his great strength is of no avail is tug- upward, and before long, his bulging back be- above the surface. Higher and higher he above the water as the generation of the nauseous accelerated by his maddened struggles, his abdo- gradually inflating to the proportion of a small

helpless monster is now easy prey for the Indian time the latter cares to dispatch him, but the savage, grinning in contemplative ecstacy the bank, usually prefers to tickle his artistic by letting nature take its course. The distended grows bigger and bigger, and broad, wriggly lines -drawn skin appear between the ordinarily overlapping joints of the bony armor. Sud- something seems to have exploded inside the wal- mass, for the inflation increases so rapidly that can mark its progress. Now, except for the still -cupped jaws and wildly thrashing tail, the is almost resting upon the surface of the water, presently some vagrant puffs of up-river breeze get it and drive it out of the shade of the overhang- of the bank into the full glare of the noonday . As a tethered balloon tugs more sharply at the which hold it as the sun appears from behind a , so the gas in the unlucky silurian, sharply ex- in the increased heat, tugs upward at the inert which confines it. You may have time to note the paddle straining to drag the cumbering head along after it from the water, before a sharp like the bursting of an auto tire, rings out, and plosive mass collapses before your eyes. A few later the Indian, his face muffled in a wad of to mitigate the fearful odor that assails his , runs alongside with his canoe, makes fast to motionless tail, and shortly comes towing the for a two days' barbecue through the back to the bank. This method of slaughtering for has never become popular with foreigners, though Indians aver that it has no deleterious effect what- upon the edibility of the alligator steak. And of there is no disputing matters of taste.

Bows and Blowguns.

e Indians of the Amazon display considerable skill e use of the bow and arrow, but employ them more shooting turtles and fish than land animals. For , monkeys and other animals up to the size of the and tapir they use the zarabatana or blowgun, which so much of a fictitious nature has been . I never chanced to see a blowgun myself, but cribed by Bates, it consists of a tube, nine or ten in length, made of two separate lengths of wood, grooved out so as to form one-half of the hollow, cylinder. To do this with the necessary accu- said to require an enormous amount of patient as well as considerable mechanical ability, the ordinarily available being crude gouges tipped incisor teeth of the Paca. When completed, two half-tubes are secured together by a very close and tight spirally-wound wrapping consisting of long, flat strips of the bark of the Jacarita, the climbing palm. The whole is afterward smeared with pitch or black beeswax. The pipe tapers toward the muzzle, and a cup-shaped mouthpiece, made of wood, is fitted to the opposite end. A full-sized zarabatana is heavy and can only be used by an adult Indian who has had great practice. The boys learn to shoot with smaller and lighter tubes. Novices find the greatest difficulty in holding the tubes steady. The explosive exhalation by which the arrow is propelled is also a matter of much practice to master.

The arrows for the blowguns are made from the hard rinds of the leaf stalks of certain palms, thin strips being cut and rendered as sharp as needles by scraping the ends with a knife or the tooth of an animal. They are winged, instead of with feathers, with a little oval mass of samauma silk (from the seed vessels of the silk-cotton tree,) ordinary cotton being too heavy. The ball of samauma must fit to a nicety the bore of the blow gun, and when it does so, the arrow can be propelled with such force by the breath that it makes a noise like that of a child's pop gun on flying from the muzzle. The quiver is usually an ornamental affair, with a rim of some brightly-colored wood, the body of neatly-plaited Maranta stalks, and the belt by which it is carried over the shoulder of gaily-tasseled strands of cotton.

Useful in the Forest.

The blowgun in the hands of an expert adult Indian can be made to propel arrows that will kill at a distance of fifty and sixty yards. The aim is most certain when the gun is held nearly vertical. It is a far more useful weapon in the forests than a rifle, for the report of a firearm alarms the whole flocks of birds or monkeys feeding on a tree, while the poisoned dart brings the animals down one by one, often without disturbing the survivors in the least. For this reason, many ornithologists visiting Brazil have endeavored to acquire proficiency with the useful weapon, but few have persisted long enough to attain skill sufficient to be of any use. The poison, which must be freshly applied to kill speedily, is obtained only of the Indians who live beyond the cataracts of the rivers flowing from the north, especially the Rio Negro and Japura. Its principal ingredient is the wood of the Strychnos toxifera, a tree which does not grow in the humid forests of the river plains.

Diversified Population.

In the Indian quarter of one of the up-river towns, such as Manaos or Ega, members of a dozen or more distinct tribes will be met with, though native to that vicinity there are only two tribes, the Juris and Passés. The others are mostly individuals who were indentured in their youth to Portuguese traders and brought from their homes on the upper waters of the Japura, which heads in Ecuador, the Negro, which heads in Venezuela and Colombia, the Solimoens, which heads in Peru, and the Purus, which heads in Bolivia. That they are a diversified lot is not surprising. This system, on account of the difficulty of providing suitable regulation, is subject to many abuses, and some of the young Indians fare pretty badly at the hands of masters to whom they are reindentured. They all become their own masters when they grow up, however, the men usually taking to river-boat service or rubber gathering, and the women to house service. The servant problem is a very vexing one on the upper river, and it is a common saying, so restricted is the supply, that one person cannot secure a servant without coaxing or bribing him to leave some one else.

There is, and always has been, great mortality among the Indians from the far interior thus brought down to civilized sections, even 1000 and 1500 miles from the coast. As long ago as 1850 Bates noted as a singular circumstance the fact that the Indians residing on the Japura and other tributaries always fell ill on descending to the Amazon, while the reverse took place with the inhabitants of the banks of the main river, who never failed to take intermittent fever when they first ascended the branch streams, always recovering, however, on their return to their natural habitat.

The Passés, an agricultural tribe centering about the mouths of the Japura and Negro, are universally spoken of as the most attractive, both physically and mentally, of the Amazonian Indians. Formerly the most numerous of the interior tribes—they occupied all of the territory from the mouth of the Rio Negro to Peru —they have, through intermarriage with the whites and negroes, and disease, principally, unfortunately, the latter, dwindled to a few insignificant hundreds scattered about in settlements of a dozen or so each. The chief cause of their decay in numbers seems to be a disease which always appears among them when a village is visited by people from a civilized settlement—a slow fever, accompanied by the symptoms of a common cold, ending probably in consumption. The disorder has been known to break out when visitors were entirely free from it; the simple contact with civilized men, in some mysterious way, being sufficient to create it. It is generally fatal to the Juris and Passés. Strikingly similar, this, to the way things are going with the Indians of Arctic and sub-Arctic Alaska.

Ugly Tattooing.

The practice of tattooing is quite prevalent among the Indians of the upper Amazon, with some of them the art having attained to a considerable degree of advancement. The Mundurucus produce a frightful aspect of ferocity with a semi-circular black patch in the middle of the face, covering the nose and mouth, giving the visage an appearance not unlike that of a masked burglar. The Marquesans of the South Pacific produce a similar effect by covering the same parts of the face with a scrollwork instead of a solid patch. The body tattooing of the Mundurucus consists of crossed lines on the back and breast, and serpentine markings on the arms and legs. The Parauntes have a scroll on each cheek, with a part of the lines running out of the corners of the mouth, and bars radiating to the ears and across the forehead, this being the nearest approach to Maori and Samoan tattooing to be found in Brazil.

The wild Tushaua eschew the geometric design entirely and decorate their bodies most fearfully and wonderfully in imitation of the skins of animals, the jaguar, on account of the vividness of his markings, no doubt, being the favorite subject. The covering of the body with a blotchy lot of blue-black spots is as far as the imitation usually goes, but chiefs are occasionally seen with jaguar ears pricked out upon their foreheads and a set of back-curving feline whiskers etched about their mouths. Snakes, twining about the body from head to heel, are popular designs, and a rather striking wild-boar look is often given to a face by a couple of vicious upshooting tusks done in white pigment. The latter is laid on more or less superficially, however, and cannot be made to last permanently. The tattooing pigment usually employed is a soot collected by holding a flat stone in the blaze of burning rara wood, mixed with copaiba balsam. The latter, besides bringing the soot to the required consistency, is believed to have an antiseptic action, preventing inflammation in the scored parts.

The Tucuna of the lower Japura are the most advanced in handicraft of the Amazonian Indians. In physical appearance and customs they closely resemble the Passés and Juris, and like those tribes lead a settled agricultural life, each horde obeying a chief of more or less influence, and possessing its pajé or medicine man, who fosters its superstitions. They are not so warlike as the Mundurucus, nor have they the slender figures, dignified mien and gentle disposition of the Passés. They practice tattooing but slightly, their favorite plan of bodily decoration consisting rather of an endless array of bracelets, anklets and garters of tapir hide or rough bark; in their homes, they wear no other dress except on festival days, when they ornament themselves with feathers and cloaks made of the inner bark of a tree.

A large number of Tucuna families will often live in a single hut, this being a large oblong habitation arranged inside with such a disregard of symmetry that is appears as though constructed by a number of hands, each working independently, stretching a rafter or fitting a piece of thatch without regard to what his fellow-laborers were doing. The roof is covered with a thatch of palm leaves, each piece consisting of leaflets plaited and attached in a row to a lath many feet in length. Strong upright posts support the roof, hammocks being slung between them, leaving a free space for passage and for fires in the middle. To one side is a girao or overhead stage which, in receiving all the odds and ends for which there is no room in the other parts of the house, performs the functions of our attic.

Tucuna Pottery.

The Tucunas excel all the other tribes in the manufacture of pottery. They make broad-mouthed jars for Tucupi sauce and mandioca beer, capable of holding twenty gallons or more, ornamenting them outside with crossed diagonal streaks of various colors. These jars, with cooking pots, smaller jars for holding water, blowguns, quivers, matari bags full of small articles, baskets and skins of animals, form the principal part of the furniture of their huts, both large and small. The dead bodies of their chiefs are interred, the knees doubled up, in large jars under the floors of the huts.

The matiri bags or "catch alls" of the Tucunas are ingenious constructions of the twine of the Bromelia fiber, elaborately knitted, all in one piece, with the aid of a couple of notched sticks. A belt of the same material, but more closely woven, is attached to the top to suspend them by. These clever Indians also possess the art of skinning and stuffing birds, much of this work being done so excellently that specimens are gladly bought by visiting ornithologists at good prices.

The semi-religious dances and drinking bouts usual among the settled tribes of the Amazonian Indians are indulged in to greater excess by the Tucunas than by most other tribes. The Jurupari or devil is the only superior being they have any conception of. His name is mixed up with all their ceremonies, but it is difficult to ascertain what they consider to be his attributes. He seems to be believed in merely as a mischievous imp who is at the bottom of all those mishaps of their daily life, the causes of which are not very obvious to their simple minds. It is vain to try to get information out of a Tucuna on this subject; he affects great mystery when the name is mentioned and gives very confused answers to your questions. It is clear, however, that the idea of a spirit as a beneficent God or Creator has not entered his mind.

There is great similarity in all their ceremonies and mummeries, whether the object is a wedding, the celebration of the feast of the fruits, the plucking of the hair from the heads of their children, or a holiday got up simply out of the love of dissipation. Some of the tribe on these occasions deck themselves in the bright colored feathers of parrots and macaws. The chief wears a head dress or cap made by fixing the breast feathers of the toucan on a web of Bromelia twine, with erect tail plumes of macaws rising from the crown. the tapir hide cinctures of the arms and legs are then also ornamented with bunches of feathers. Others wear masque costumes: these are long cloaks reaching below the knee, and made of the thick, whitish-colored inner bark of a tree, the fibers of which are interlaced in so regular a manner that they look like real cloth. The cloak covers the head; two holes are cut out for the eyes, a large round piece of the bark cloth stretched on a rim of flexible wood is stitched on each side to represent ears, and the features are painted in exaggerated style with red, yellow and black streaks. The biggest and ugliest masks represent the Jurupari.

L. R. FREEMAN.

Wallace Morgan ~ Verses by Harry Grant Dart.

—Perhaps our Cynthia wasn't pleased

(COPYRIGHT, 1909, BY THE NEW YORK HERALD CO.)
All Rights Reserved.

Harvest Festivals.

ENGLAND'S ANNUAL THANKSGIVING CELEBRATIONS.

By a Special Contributor.

ON visiting Ashton Keynes, one of the prettiest villages of England, I found in the quaint eleventh-century church preparations for the annual harvest festival. Festivals of this kind are held in nearly all the churches throughout England, but instead of their being either a national or a uniform ecclesiastical celebration upon a special day set apart, as in America, they occur during the latter part of September and through a good part of October, differing in the time and manner of celebration according to the wishes of the parish and taste of the vicar.

Many traditions are followed, and then again decided departures from the old customs occur.

After the harvests are gathered and the year is ripe as well as the grain, a time for thanksgiving is set apart, as with us, when fruit and flowers are brought to the church. God is given thanks for his bounty and goodness to His people, and out of the abundance brought to the altar, gifts are made to those of the parish who need.

The Saturday of which I speak we had driven through pretty lanes walled high with hedges and overhung with graceful trees. We had glimpses of meadows, green as in June because of the heavy rainfall of the summer, and of flocks of sheep grazing contentedly in the rich grass. Fields shorn of their crops were yellow with the stubble, the only variety in color from the green, save an occasional Virginia creeper gone red, or the October roses blossoming so sweetly upon the walls of the picturesquely thatched cottages.

We had followed the Thames, a winding baby stream not far from its source, as it wound by cottage and manor. At one place like a moat it washed the walls, and from a casement window overhanging its clear depths, the occupants of the house could lean out and picture the stone bridge across the stream a mimic drawbridge, and that it with the portcullis could defend them from all invaders. Although the gates stood hospitably open and the glimpse within was charming, I am afraid social custom as effectually barred the way as the bridge of old.

We passed three preaching crosses, the antiquity of which no one in the village knew. One was elevated upon three platforms of stone, one above another, and was of Gothic style, three-faced and having carved figures in the three stone niches. Two crosses we saw later had not survived the vicissitudes of time or the desecration of Cromwell's "reform," and the figures were gone.

On reaching the church in Ashton Keynes, we found an exceedingly generous contribution of the fruits of the earth and flowers had been brought in. The pulpit had been made a mass of flowers, as had the font. The latter was an unusually fine one of stone, massive and carved in keeping with the simple Norman architecture of the church.

Flowers were twined about the lamps suspended from the arches, for this is a little village without gas; vines and flowers were upon the window sills and in the chancel, wherever the building afforded a ledge where they could be laid. Virginia creeper just beginning to turn into its beautiful shades was on the altar and the rail. Banked beneath the rail were the vegetables usually considered homely because of our familiarity with them. Piled together, their many colors, shades, and variety of textures were beautiful and were softened with touches of neutral-colored grains.

Possibly for 800 years this pretty scene has been enacted in this little rural church, under the hands of the different generations, as they have come and gone.

All ages were represented in the preparations. An elderly woman was proud to have the pulpit decoration in her charge. Her thoughts, however, went far from the work and from the limits of Ashton Keynes, you could see, when we as Americans represented to her a faraway land. With tears in her eyes she spoke of relatives having gone to Australia, America and New Zealand. I fancy there are few families in Old England which have not members trying new fortunes across the seas; many times leaving aching hearts behind.

Young girls were handing flowers and little boys were running errands. One small lad I saw hurrying through the straggling path of the graveyard carrying a long green marrow nearly half as large as himself.

On passing into the graveyard from the road, we had to go through a very curious gate, built around closely by a fence, so only one person could pass through at a time. In this fashion, the "Narrow Way" had been provided, if not the "straight" one—not a very hospitable entrance, and a trial to the patience of the congregation in going to and leaving church, but a very sure bar to any animal with a roving disposition that might be tempted by the long grass within the inclosure.

Many most interesting tombs were found there under the shadow and protection of the church; low and ample with carved supports and plain heavy slabs laid upon them. When inscriptions could be deciphered, they contained commendations for the dead and warnings for the living.

One had the odd old capitalization as follows and the long S:

"Cease now Dear frinds and Grieve no more
I am not Lost but gone Before."

"In Love she lived, in Love she Died
Her Life was Desired, but Christ deny'd."

An old man with a scythe cutting the ankle-deep grass seemed wonderfully in harmony with his surroundings.

The church was restored in 1864, and I fear much of its character was impaired. There are niches for images above the arch to the Lady chapel which are pointed out as relics of the older time. The ceiling has the original arched beams; then below these are horizontal beams of dark oak at close intervals through the nave of the church on which there are most curious patterns in red and white. The space under the tower at the west end of the church serves as a robing-room for the choir, and from it the narrowest possible door leads to the belfry. The entrance proper to the church is on the side, as is frequently the case with the rural churches.

I had heard that in the tower there was a coat-of-arms of a very ancient family and that it formerly hung in the chancel. I wished to see it. Upon opening the door, the skeletons of several poor birds, which had flown into the belfry for protection from storm possibly, and had become confused and perished there, met my sight. A stairway only wide enough to permit one to ascend with difficulty wound steeply into the darkness, and I concluded to leave the armorial bearings, which had seen several centuries pass by, to the quietude of the centuries to come.

A fleshy woman who weighed several stone, as they say there, warned me against taking any stout person with me, for she said: "I once went up, and something caught me and I was wedged in." I wondered she didn't say it was "ghosts what 'indered her," for she had told of "a 'ouse down the road which was 'aunted."

We continued our ride to Cricklade, a very ancient but now unimportant town, and there found the harvest festival had been celebrated both in the very beautiful fifteenth-century church and in a small but quaint chapel at the other end of the town. Strictly speaking, the word chapel should not be used, for I was told that the word chapel when applied to an independent building meant a denominational church. As there were eleven, but for fear of exaggeration I will say seven, chapels and churches in that small town of scarcely more than one long street, it did not speak strongly for church unity.

In the little church of which I speak at the evening service, the vicar announced the contribution had been so liberal he was able to send gifts to the hospital after distributing generously to his people who were in need.

Our journey next lead us to Stratford-on-Avon, where we were in time for a most beautiful festival thanksgiving, lasting for four days and held in Holy Trinity Church.

On Thursday, matins were read at 9 o'clock, and at 11 a plain service with sermon and communion was held. The Rev. Canon Rivington of Warwick preached the sermon on "The Privileges of the Communion," a cause of profound thanksgiving.

The church was not elaborately, but most tastefully, decorated. Grains were upon the altar, sheaves of wheat upon the top of the rood screen, and flowers and red vines on the pillars of the screen. On Sunday when the center of the screen was opened, flowers hung heavy upon the doors, making a beautiful approach to the altar. The font in the west end was trimmed gracefully with flowers and vines, while bunches of exquisite grapes, both white and blue, hung in the panels as if carved upon the stone.

On passing beyond the rood screen and through the two arches of the tower-room, the choir is reached with its quaintly-carved black oak stalls. Their tilting seats and candle rests on either side recall the days when these precautions were taken, that the monks should not doze during service. The candle would come too unpleasantly near the nodding head.

Within the chancel is noticed the fine east window; another on the side wall, a gift from Americans; the richly-carved, full-length effigy beside the alter, and a colored bust of Shakespeare upon the left wall. Every one knows the stone in the pavement marking the tomb and the inscription:

"Good frend, for Jesus sake forebeare,
To dig the dust encloased heare;
Blest be ye man yt spares these stones,
And curst be he yt moves my bones."

On Sunday before matins a dedication of a processional cross in memory of Frank Rodney took place.

Frank Rodney had spent much time in Stratford and had repeatedly played in the Memorial Theater in the Shakespearean plays given each April, the birthtime of the poet. His appearance the April before was most pathetic. Having an incurable disease, cancer of the throat, he spoke the farewell of Buckingham with most touching significance, his friends realizing it was indeed his own farewell to them and the forgiveness of his enemies had he any.

The service was a choral one. The banner bearer, the choir boys and men, a deacon and Canon Pelly of Great Malvern entered the choir and clergy stalls. The cross bearer with attendants, the vicar, the Rev. Arbuthnot, and the venerable Archdeacon of Worcester approached the altar. The archdeacon received from the vicar the memorial cross, a very handsome one of silver, given by the actor's friends, and placed it upon the altar, saying the following collect:

"O Lord, who hast taught us by Thy Blessed Son, that the way of the Cross is the path of safety, we beseech Thee to accept this offering in memory of Frank Rodney, whose spirt we commend to Thy gracious keeping. Grant also to those who shall follow this cross and worship before Thy altar, that they may so faithfully serve Thee in this life, that they fail not finally to attain to Thy heavenly kingdom, for the sake of Him who died upon the cross, and now liveth and reigneth with Thee, in the unity of the Holy Ghost, one God, for ever and ever, amen."

The archdeacon then returned the cross to the vicar, who placed it in the hands of the cross bearer and proceeded to the choir of the church, singing the hymn:

"Hail the sign, the sign of Jesus,
Bright and Royal Tree,
Standard of the Monarch planted
First on Calvary.
Hail the sign all signs excelling,
Hail the sign all ills dispelling,
Hail the sign hell's power quelling,
Cross of Christ, all hail!"

The archdeacon's sermon was on the growth of character and its development through the crosses which have to be borne. Then the beautiful Harvest Anthem by McPherson was rendered.

"Look on the fields, for they are white already unto harvest"—

"The reapers stand in the corn field,
Amid the bending corn,
And in the gathering twilight,
The sheaves are homeward borne.

Some day the angel reapers,
At God's own harvest tide,
Shall fill the heavenly garner,
Where blessed souls abide.

As on the earth we gather
The grain which God has blessed,
So angel hosts are gathering,
His loved ones to their rest."

"Sing O heavens and be joyful O earth, and break forth into singing O mountain, for the Lord hath comforted His people. Amen."

With the benediction closed a twofold and very beautiful service in Holy Trinity Church, beside the ever-flowing Avon.

As must be appreciated by the thousands who have been within it, this is the church of all others in which to celebrate a thanksgiving service. Memories and associations throng the place, the edifice seems filled with the spirits of the past years, marked with their [illegible] making deeds. One can close one's eyes and [illegible] procession of the ages. But unlike the picture of "The March of Time," where the conquerors of the earth ride over the prostrate forms of men, here is a panoramic record of the progress of the centuries.

In this burial-place of the world's bard is the [illegible] with one consent of the power of the brain [illegible] brute force. This recognition takes the form of [illegible] grimage of thousands from all lands to the resting-place of a genius granted by God in such degree to [illegible] alone.

The record is also daily made of the bond between English people and the Americans, as the latter [illegible] with the feeling of an equal inheritance with the former in that pride in Shakespeare and in all England's greatness. The church is the reminder of the relation of these events and accomplishments with the God who granted the power to do and also our entire dependence upon Him for that power.

So our sense of Thanksgiving is taxed to its [illegible] with such memories and in the hopefulness of [illegible] it all, we seek refuge in the prayer of Thanksgiving for our "creation, preservation, and all the blessings of this life."

MARY A. RICHARDSON.

The Leatherback Turtle.

A marine creature hard to keep alive in captivity is the leather-back turtle. The leather back is a monster turtle, and it is the biggest of all the turtles. It grows to weigh a thousand pounds or more, six or eight times as much as a man.

In September, 1908, the New York Aquarium received from the Jersey coast a leather back turtle weighing 1,000 pounds which survived in captivity twenty-two days, a record for big leather backs in this aquarium, and perhaps it would be found to be as to all. There was received here on July 6 of the present year, also from Jersey waters, a leather back weighing 1,000 pounds which lived seven days. The Aquarium has now in the same locality on July 19, a leather-back weighing 350 pounds.

The leather backs captured hereabout are [illegible] fishermen's nets, which they have invaded in search of food. Sometimes when they find themselves [illegible] in nets, the big turtles break their way out, [illegible] through the gap by thousands of fishes.

Besides being the biggest of all turtles, the leather back has also proportionately the biggest of all turtle flippers. Its rear flippers are not remarkable, but its forward flippers are so great as to suggest wings. This 350-pound leather back would probably measure from the tip of its beak to the tip of its tail [illegible] feet; with its forward flippers extended it would probably measure from tip to tip across between eight and eight feet. With its great forward flippers the leather back, so named because its top shell has some [illegible] ity, is a very able swimmer.

In captivity, the leather back is always trying to get out. For that matter, so are all captive turtles, large and big, but most of them, including the [illegible] heads, learn to go about it more or less [illegible] will try one place in the pool wall and find no [illegible] then they will move along leisurely to another [illegible] there, and they may spend a whole lot of their [illegible] such fruitless efforts to escape, and yet many [illegible] live years in captivity and thrive and grow [illegible]

Not so the big leather back. Its huge [illegible] wall of the pool, and butts against it in the [illegible] get through, and in his vain efforts to [illegible] food. Little leather backs from their [illegible] be brought up to endure restraint, but [illegible] leather back. In nature he rarely comes [illegible] ocean roamer, and he can't be contented [illegible]

[New York Sun.

Wandered A[illegible]

THE STORY OF LITTLE H[illegible]
THE HOLD-UP MA[illegible]

By a Special Contribu[illegible]

WHILE clambering and crawling [illegible] gled greenery, fallen timber [illegible] boulders covering the knag of th[illegible] of the hillslope hid from view [illegible] of the Rainbow. But after sliding [illegible] for a few hundred yards, thro[illegible] trunks standing parked by Nature [illegible] with a continuous green ca[illegible] a broad glade would be met, cover[illegible] flowers, and over the lower treetops [illegible] be glimpsed the sparkling bed of [illegible] a thread of the Jumbo Pass stage [illegible] verdant mountains rose skyward, an[illegible] serrated peaks, cloud-capped and s[illegible] world. But the Lake was nowhere in [illegible] nor the big, white, pretty buil[illegible] office," nor anything at all.

"Mar! Mar! Mar!"

A near-by rock echoed the baby wail [illegible] Mar!"

Sunburnt Hagar of the tangled curls sa[illegible] wept profusely, but as she wept a[illegible] torn frock, and finally her tears [illegible] pensively observed a long, ragged [illegible] in the leg of her brown stocking, wh[illegible] flesh peeped.

"All scwatched," she mourned.

The afternoon breeze increased its brea[illegible] the pine needles chanted. Hagar [illegible] ting trees, clutched her doll more t[illegible] and again raised a walling voice.

[illegible] to the right, on the gray strip of r[illegible] galloped, but the sound of his pros[illegible] even when the horse passed di[illegible] still sniffling, turned back her bro[illegible] her eyes with the lace of her wh[illegible] looked up in time to see the mount [illegible] to its knees, while the rider pitched ov[illegible] and lay a black dot beside the cre[illegible] tinkled merrily. It was just the wa[illegible] Brother Willie the day before; an[illegible] over dust, but he laughed loudly, and [illegible] holding his head. The man did not [illegible] or Hagar did not hear him; nor di[illegible] his smarting eyes. The horse regai[illegible] a moment, and then quietly graze[illegible] Yet the man remained motion[illegible] he was watching the fishes in the [illegible] not feel lost now. Of course the lake [illegible] and mamma were all just around [illegible] where, and Mar or Jane would come wh[illegible] wanted to go home. Or the man down [illegible] her back to the gateway of Pine Eyrie [illegible] her doll.

The blue silk dress rearranged satisfacto[illegible] herself to rocking baby asleep, while [illegible] lullaby.

"If dollie fell and bwoke her head"—[illegible] the way her mother first sang it—

"Um-tee, dollie, tiddle-de-um,
If dollie fell and bwoke her head,
I guess we'd have to call her dead,
Um-tee, um-tee, um-tee-um.

"If dollie fell and bwoke her leg"—

baby voice grew quite pathetic at the [illegible] this was something she could understand

"Um-tee, dollie, tiddle-de-um,
If dollie fell and bwoke her leg,
She'd have to wear a wooden peg,
Um-tee, um-tee, um-tee-um.

then you wouldn't be any good, 'cause Jan[illegible] had a wooden leg, and he couldn't ne[illegible] enough to dwink. I guess it was dwy. G[illegible] First-Lady-Eve.

"If dollie fell and bwoke in two,
Um-tee, dollie, tiddle-de-um,
If dollie fell and broke in two,
The sawdust 'most would bury you,
Um-tee, um-tee, um-tee-um."

[illegible]'s eyes closed and she went fast asleep [illegible] rocking her, gathered with one hand a ne[illegible] and gently laid First-Lady-Eve there, [illegible] ued her croon until there was no do[illegible] was unawakened by the change from la[illegible] Hagar straightened up, folded her hands [illegible] ined her wild environment. That man [illegible] beside the creek, but his horse had graze[illegible]

"[illegible] must be a vewy int'westing fish," H[illegible] ed. "As big as the twout Papa Bob caugh[illegible] Fwo—Fwr—ork—on the No'th Fowk"—a[illegible] and gave up "fork" as an impossible l[illegible] "Dess I'll go see, too," said Hagar. Sh[illegible] awake, rose from the boulder, dusted [illegible] lly, and then started down the hillslope. [illegible] was a long, long distance. "Miles and m[illegible] ," Hagar repeated to her doll. Half-way [illegible] rested, and again toward the foot of the h[illegible] finding a stone and brushing it with her s[illegible] she sat. She babbled to First-Lady-Eve, t[illegible] curiosity to see the great fish remained un[illegible] cially when she noted from time to time t[illegible] retained his position; so she hardly knew t[illegible] tired all over, and that her legs ached awf[illegible] road was deep in dust, so Hagar did not [illegible] though her brown shoes were all scratch[illegible]

Nearing the recumbent form she broke

Wandered Away.

THE STORY OF LITTLE HAGAR AND THE HOLD-UP MAN.

By a Special Contributor.

WHILE clambering and crawling through the tangled greenery, fallen timber and labyrinthed boulders covering the knag of the knoll, the tail of the hillslope hid from view the long, narrow vale of the Rainbow. But after sliding down the soft slope for a few hundred yards, through an army of tree trunks standing parked by Nature, devoid of undergrowth, with a continuous green canopy far overhead, a broad glade would be met, covered with grasses and flowers, and over the lower treetops, waving below, could be glimpsed the sparkling bed of Rainbow Creek, a thread of the Jumbo Pass stage road. Farther, distant mountains rose skyward, and beyond them jagged, serrated peaks, cloud-capped and stormy, bounded the world. But the Lake was nowhere in sight, nor the town, nor the big, white, pretty building called the "Inn," for anything at all.

"Mar! Mar! Mar!"

The bear-by rock echoed the baby wail softly: "Mar! Mar! Mar!"

Little Hagar of the tangled curls sat on a boulder and wept profusely, but as she wept she dusted her torn frock, and finally her tears ceased while pensively observed a long, ragged hole torn and in the leg of her brown stocking, whence the pink flesh peeped.

"All wrutched," she mourned.

The afternoon breeze increased its breath, and everywhere the pine needles chanted. Hagar looked at the big trees, clutched her doll more tightly in her arms and again raised a wailing voice.

Down to the right, on the gray strip of road, a horseman galloped, but the sound of his progress was inaudible, even when the horse passed directly below. Hagar, still sniffing, turned back her brown skirt and dried her eyes with the lace of her white petticoat. She looked up in time to see the mount stumble and fall to its knees, while the rider pitched over, head foremost, and lay a black dot beside the creek. Hagar's face thrilled merrily. It was just the way Burro Billy threw his brother Willie the day before; and Willie was sore that, but he laughed loudly, and ran into the water holding his head. The man did not laugh, however Hagar did not hear him; nor did he run to bathe his smarting eyes. The horse regained its feet, after a moment, and then quietly grazed down the road. Yet the man remained motionless. Hagar thought he was watching the fishes in the creek. She must have got lost now. Of course the lake and the cottage and mamma were all just around the corner somewhere, and Mar or Jane would come when the little girl wanted to go home. Or the man down there would take her back to the gateway of Pine Eyrie. So Hagar dressed her doll.

Her blue silk dress rearranged satisfactorily, Hagar returned to rocking baby asleep, while she crooned softly.

"If dollie fell and bwoke her head"—
In the way her mother first sang it—
"Um-tee, dollie, tiddle-de-um,
If dollie fell and bwoke her head,
I guess we'd have to call her dead,
Um-tee, um-tee, um-tee-um.

"If dollie fell and bwoke her leg"—
Baby voice grew quite pathetic at the possibility, for it was something she could understand—
"Um-tee, dollie, tiddle-de-um,
If dollie fell and bwoke her leg,
She'd have to wear a wooden peg,
Um-tee, um-tee, um-tee-um.
Then you wouldn't be any good, 'cause Jane said her had a wooden leg, and he couldn't never, never wun to dwink. I guess it was dwy. Go to sleep, First-Lady-Eve.

"If dollie fell and bwoke in two,
Um-tee, dollie, tiddle-de-um,
If dollie fell and broke in two,
The sawdust 'most would bury you,
Um-tee, um-tee, um-tee-um."

Baby's eyes closed and she went fast asleep. Hagar, holding her, gathered with one hand a nest of needles, gently laid First-Lady-Eve there, while she fanned her crown until there was no doubt that she was unawakened by the change from lap to bed. Then Hagar straightened up, folded her hands, and reviewed her wild environment. That man was yet beside the creek, but his horse had grazed out of sight.

"Must be a vewy int'westing fish," Hagar reflected. "As big as the twout Papa Bob caught on the Fwe—Fwe—ork—on the No'th Fowk"—she stumbled and gave up "fork" as an impossible linguistic task—"I'll go see, too," said Hagar. She shook her frock, rose from the boulder, dusted herself with her hands, and then started down the hillslope.

It was a long, long distance. "Miles and miles and miles," Hagar repeated to her doll. Half-way down, she looked back, and again toward the foot of the hill, each time taking a step and brushing it with her skirt before she set. She babbled to First-Lady-Eve, too, but was uneasy to see the great fish remained unabated, and every time she noted from time to time that the man retained his position; so she hardly knew that she was all over, and that her legs ached awfully.

The road was deep in dust, so Hagar did not walk in it, though her brown shoes were all scratched and scuffed, but kept the pavement form the bushy into a

"Oh, man, man!" she called, "is it a vewy big one?"

The man did not answer. Of course, his voice would scare the trout away. She stopped abruptly, laid First-Lady-Eve on the ground, and then advanced on her toes, making never a sound. The man was not at the creek at all. He lay on the open flat, many feet away from the purling water, with a big stone for a pillow and his hands stretched horizontally. He was quite evidently asleep. He had not been looking at a fish at all—perhaps there was none. Hagar crept to the brook and peered into the shallow bubbling waters. She plumped down on a wet hillock of bunch grass, and her arms fell forlornly. There wasn't any fish; she might just as well have remained up on the hill, and then she wouldn't have hurt so, and felt funny all over.

"I tan't move my legs again never," she mourned. "I is—I am—so tired!" And she wept. "Tome here, man," she commanded. The baby lisp was more pronounced, and she no longer attempted to say things the way mamma wished them said. "I want to be tooked home to Mar!"

Despite her wails the sleeper never moved, and again Hagar recovered from her grief, but now she felt really angry at such an unreasonable sleepy-head of a man, so she trotted to his side and shook his shoulder.

"Well!" said Mother Hagar, "you have hurted yourself, man." She sat beside him. "I'se tho sorry. Papa Bob fell down Jumbo last year," she continued, feeling that the man would be cheered to know others had also met with accidents, "and it was 'leven miles he said stwait down, and he wolled all the way and fell in the cweek and got wetted. Awen't you glad you didn't do vat?"

The mountaineer opened his eyes, stared at the sky, and rolled a dim gaze upon the baby beside him. Life flashed and he sat up with a jerk. "Land o' snakes!" he exclaimed.

"Is you better?" she asked as she stood. "Tome now. I'se so vewy tired, and I'll go home wif you."

The man felt of his head, stood staggeringly, and then stumbled off to the creek, where he washed the red cut and bound a bandana handkerchief about it, while he mumbled inarticulately. Hagar hesitated, with drooping mouth; her lips quivered. This wasn't a nice man at all, and he didn't want to do what she wished him to.

"Land of snakes!" he repeated, turning toward her; "where'd you drop from, baby?"

"I didn't dwop, I comed." She pointed to the hill. "I want to be cawwied. I'se tired."

"Well, you look it." He cleared his throat. "I got a nasty bump a while ago, Kid. Did you see what became of my horse?"

"It walked off wifout you. I fought you was looking at a fish, so I comed—camed," she corrected herself. "And I want to be cawwied."

"You stay here by the road. I've got an engagement somewhere else. There'll be men along soon—more than plenty. They'll take care of you." Yet he hesitated, with a half-humorous light of pity in his eyes. This was one of those men who would not do things unless you made them. But Hagar knew what she wished, and she knew how to get it. She clutched at his trouser leg.

"I want you!" she asserted. Then, seeing his head shake, she resorted to feminine wiles. "I won't feel wested wif any one else," she said. "You is so big and—and—wemarkable, I would wavver have you. I'll tiss you—once." She pursed her lips provokingly.

The man took the bribe. "Just you wait here till I catch my bronco," he said. "You came from Elkhorn Lake, of course. What's your name? Golly! and it's all torn and tired and bruised and lost!" he softly exclaimed, as he knelt beside her. "Poor little kidlet! Do you know the lake's on the other side of that knoll, a mile away?—two miles by the road. Did you run off, baby?"

"I'se Hagar Musgwove," she said with dignity. "My papa and mamma and Willie and me is all named Musgwove, and we live in Pine Iwy. And I want to be cawwied home!"

"Snakes!" he gasped, staring at her oddly. "That's funny! Blame me, I dunno, Kid——"

Hagar saw that he had changed his mind about helping her, so she shook her curls at him. "Vat's just like you men," she said in her mother's voice, "and now I must give you anuvver. I don't care," she coaxed, "'cause you is so—so—" she was going to say "pretty," but her conscience would not permit—"intelligent," she supplemented, and laughed cooingly. "I fink I'll be your fw'end," she further coaxed, "if you will, please. Pwetty please," she added.

The man hesitated. "Hum," he said at last; "well, I guess I've got to do it. Stay here till I get the horse."

"Who is you?"

"Who? me? Oh, I—well, I'm—I don't know myself, Kiddie, these days. Guess I'm Rook Busteed—to you."

"Why was you widing so fast? It ain't—I don't mean ain't, cause I shouldn't say vat; black people and Jane say that. It's dang'wous," she finished, ambiguously.

"So it is, Miss." He stood in reflection. "I guess I can ride back over the Blue Park short trail," he said to himself. "There won't be anybody there, likely. Then we can cut across Cree's meadow and come through Silver Grove right up to the Lake and the big gateway to your pa's. I can leave you there, and you'll trot on to the house, safe enough. It's likely that by now they think you're drowned in the lake. Sit still awhile, and I'll be back."

He limped off, hand on leg, and in a moment disappeared. When he returned with the horse, Hagar was sitting with her back against a tree, sound asleep. The doll lay abandoned in the dust.

Busteed lifted the baby as gently as a father might, brushed the curls back from her forehead, and stood quite a long time looking at the hushed, peaceful face. "Ain't she a pretty kid, though!" he mumbled. "I kind of wish——" He bit his lip. He mounted, the child held carefully in his arms, but before he rode off, he caught sight of the doll. He hesitated, looking from the baby to First-Lady-Eve and back again. Then, carefully swinging his foot across the saddle, he dismounted, while he held Hagar tight in his arms. When the doll was stuffed head first into his coat pocket, its legs dangling absurdly, he remounted without waking his burden.

The bronco's canter was long and easy, while Busteed sat as on a rocking horse. Half an hour later he wound down the narrow, pine-fenced Blue Park trail, but before reaching Cree's Medow he met a lone horseman. The baby still slept profoundly, one chubby arm, from which the loose sleeve had fallen back, clasped about Busteed's bent neck.

"Here she is," he said, softly, to the gentleman he had met. "I found her over yonder on the Jumbo road. She's plumb worn out. Easy, now. Loosen her arm first."

The gentleman was a moment speechless, but his eyes glowed, and the muscles of his face quivered. "Molly thinks she's in the lake," he whispered, "and the town's searching. Yet I thought, somehow—well, I came on the chance of finding her. We've just missed her, because of—you know."

Busteed nodded. "I guess I've got a kid somewhere, if it ain't dead before now," he murmured. "That's it—easy does it—don't wake her. She ain't hurt; they're only brush scratches. And here's her doll. What's next, Mr. Musgrove? I don't feel particular scrappy, with the kind to look on, but I'm surrendering nothing."

The father looked at his child, where she nestled in his arms, her curls streaking his coat. "Go ahead," he returned curtly, "and thanks."

Busteed fumbled in his pockets. His face was very red. "I'd 'n' made my get-away long ago," he explained, "only my horse found a dog hole and pitched me. I'd just come to when the kid happened along. This is your purse. I ain't going to carry off her money."

Musgrove had no hand unoccupied. "Look here," he said, "you held me up half an hour ago, yet this repays. I notified the Sheriff, but before he got started after you we missed Hagar, and I guess he and the boys are all in boats, and will be until I get back. Call that purse a reward. Now, ride away or you'll wake her."

"Say," Busteed said, "let me look at her, won't you? I'm a married man."

"Now, go on, that's a good fellow," Musgrove whispered. "See, she's waking. I must hurry home to Molly."

Hagar woke. "There wasn't any twout," she said sleepily, 'and oh! I'se so tired. Tell Jane to come undwess me."

The horses galloped east and west. "Pardner," Busteed called over his shoulder, "you take it from me, that kid's going to get everything she wants in this life. She's a lulu."

Hagar conceitedly nodded her approbation. "Doodby," she called. "Tome again."

R. C. PITZER.

Ants Protect Ants.

A standing army of ants for defensive purposes is kept and provided with food by a sensitive plant of Nicaragua. In this acacia there are two large thorns at the base of each leaf inhabited by colonies of ants which bore into the thorns and make a home for themselves by eating out the soft inner tissue. On the leaf stalks there are honey glands, and at the tip of each leaflet there is a sausage-shaped body, about as large as a pin's head, consisting of albuminous food. The ants sip the nectar and eat the food bodies, and being contented with their lot, remain on the plant without doing it any injury.

When the plant is threatened by an invasion of leaf-cutting ants which would damage it, the ants composing the plant's army or police force rush out and repel the intruders. Many similar arrangements exist in tropical plants.

In one of the most remarkable of these ant plants the female ant bites a hole in the stem and brings up her brood inside it. The stalk of each leaf is swollen at its base and bears food bodies which are eaten by the ants when they emerge to find for themselves. As the old food bodies are eaten, new ones are formed, thus keeping the ants, which are of a fierce disposition, in the plant's employment. Plants of the same species which do not happen to be inhabited by ants fall an easy prey to leaf-cutting kinds of ants, which are only too plentiful in the tropics. In other cases the defensive ants are provided only with shelter in cavities of the stem, and various naturalists have observed that these ants pour out in troops whenever leaf-cutting enemies attempt to attack the foliage.

The ants which thus defend these plants are small, but sting with extreme virulence, their small size making them the more formidable. The leaf-cutting ants cut off the leaves and pile them up in heaps, forming a sort of kitchen garden of leaf mould, upon which they cultivate a fungus belonging to the mushroom family. They sow the spores of the mushroom and make a pure culture of the fungus, nibbling at it to prevent the development of mushroom heads and thus promote the growth of spawn.—[Chicago Tribune.

Shadows.

Thinking of thee as the long night shadows
Cradle the tired world anew,
Dreaming of thee as the solemn stillness
Speaks of a love that is deep and true;
Longing for thee, alone and silent,
Far from the world apart,
Yearning and craving with naught for remembrance
But the throb of an aching heart.

AMELIA DUVAL.

Some Leading Cartoons of the Day.

SHADE OF NAPOLEON—IF I COULD HAVE HAD THEM!



(N. Y. World.)

MORE AND MORE TROUBLE FOR OLD SPAIN



(Pioneer Press.)



MEN WANTED

The Usual Shortage in the Northwestern Summer Resort

(Minneapolis Journal.)



BACK TO THE MINORS

(Washington Star.)

NOTE FATHER'S ENTHUSIASM!



(St. Louis Star.)

MORE WORK FOR THE PEACE EXPERT



(Pittsburg Gazette.)

Good Short St

BRIEF ANECDOTES GATH
VARIOUS SOURC

Compiled for The T

Than a Joy Ride.

I LUNCHED with W. B. Trites o day at Armenonville," said a Ph Trites has made a hit abroad wi ' Though the book only appe edition is already selling at a pr ectors.

"In the white and elegant restaura Bois de Boulogne, Mr. Trites was table was under a tree. A soft The sky looked very blue, a at toilettes about us were dapp erns of shade and sunshine.

"Over his coffee and cigarette, Mr. T ed, since it was Grand Prix Sunda told me a number of horse stories.

"One of these stories concerned a you drove tandem from the Country Clu Hill on a very dark night after er. It's a good thing there are not ns like that young man."

The narrator shook his head, compres ed a shocked smile.

"In a very high cart," he resumed, "a e dinner, this young man drove w ry dark night, to Chestnut Hill. D The pace was terrific. The horses w black gloom, but their hoofbeats ma nder. The cart bounced, jolted, ran d the friend held on very tight, refle on the great height of the fashionab At last the brilliantly-lighted facade ured, and like the wind the cart ru y gateway. But as it made the tur ad——

'Easy, Jim! Easy round the corn ed the guest.

'Whatsh' at?' the host asked sleepily. —hic—got hold of reinsh—hic—either

* * *

now.

. LEONARD WOOD, at a dinner ished a soufflé.

ood cooking is a boon to mankind. "We should none of us feel above or women. I am rather in sympathy ns of Scroggs.

rs. Scroggs, after a very unsatisfactor y:

'When you married me, young man, yo k!'

'Well,' said Scroggs, and his tone was , you needn't rub it in.'"

* * *

Ignorant Man.

REPORTER ventured, on John D. wentieth birthday, to question him a rkable present, a jar of petroleum bu oduct of Standard Oil that the rema Oil chemists have evolved.

Rockefeller, however, would not disc butter. He shook his head, laughed oung man, I am ignorant about this norant as the man in the fable.

here is a fable, you know, about a ma ty who followed a lady about the baza t time. Finally she turned to him a 'Why do you follow me?'

'Because,' he answered, 'you are very b ul goes out to you in love.'

he lady smiled and said:

ut I am not half so beautiful as my tated to the fountain in the square. her water jar. She is a vision of lov and make love to her.'

e man took the lady at her word. He ountain. But the maiden filling her ja very ugly, and he returned to the la y:

our sister beautiful! Why did you tel ood?'

h, but why,' said the lady, 'did you tell first?'

ut I didn't,' said he. 'When,' he added hen you told me you loved me,' said f it had been true that you loved me, have gone off to make love to another

* * *

ecords Will Be Preserved.

CUSSING the Roosevelts in the jungle, itchell, the big-game hunter of Toledo, banquet:

ides very glorious feats, there will shots, fights up trees, and other funny in the jungle. These, though, the maga nd newspaper-reading public will get n her from pen or camera.

'll hear nothing," said Mr. Mitchell, "of n hunt where the hunter runs off wit , and the lion with all his mane."

* * *

Much Efficiency.

ORTLANDT FIELD BISHOP, the automo aëronaut, sends from Paris a funny a ," said a member of the Aëro Club in New American tourist, the story goes, went

Good Short Stories.

BRIEF ANECDOTES GATHERED FROM VARIOUS SOURCES.

Compiled for The Times.

Than a Joy Ride.

"LUNCHED with W. B. Trites on Grand Prix Sunday at Armenonville," said a Philadelphian. "Mr. Trites has made a hit abroad with his novel, 'John ...' Though the book only appeared in May, the edition is already selling at a premium to London ...

... the white and elegant restaurant in the heart of the de Boulogne, Mr. Trites was naturally jubilant. Table was under a tree. A soft air rustled the ... The sky looked very blue, and the pale and ... toilettes about us were dappled with dancing ... of shade and sunshine.

... his coffee and cigarette, Mr. Trites talked. He ..., since it was Grand Prix Sunday, about horses. ... me a number of horse stories.

... of these stories concerned a young Philadelphian ... drove tandem from the Country Club home to Chestnut Hill on a very dark night after a very elaborate ... It's a good thing there are not many Philadelphians like that young man."

... narrator shook his head, compressed his lips, and ... a shocked smile.

... a very high cart," he resumed, "after a very elaborate dinner, this young man drove with a friend, on ... dark night, to Chestnut Hill. Dear me!

... pace was terrific. The horses were invisible in ... gloom, but their hoofbeats made a sound like ... The cart bounced, jolted, ran on one wheel, ... friend held on very tight, reflecting with horror ... the great height of the fashionable vehicle.

... but the brilliantly-lighted facade of a mansion ..., and like the wind the cart rushed through a ... gateway. But as it made the turn it leaned—it ...

... 'Easy, Jim! Easy round the corner, old chap!' ... the guest.

... that?' the host asked sleepily. 'Why, haven't ... got hold of reinsh—hic—either?' "

* * *

... LEONARD WOOD, at a dinner in Newport, ... a souffle.

... cooking is a boon to mankind," the general ... "We should none of us feel above it, none of us, ... women. I am rather in sympathy with the bitter ... of Scrooge.

... Scrooge, after a very unsatisfactory dinner, said ...

... you married me, young man, you didn't marry ...

... said Scrooge, and his tone was very bitter—'you needn't rub it in.' "

* * *

Ignorant Man.

... REPORTER ventured, on John D. Rockefeller's ... birthday, to question him about his very ... present, a jar of petroleum butter, the latest ... of Standard Oil that the remarkable Standard chemists have evolved.

... Rockefeller, however, would not discuss the petroleum butter. He shook his head, laughed, and said:

... young man, I am ignorant about this butter. I am ... as the man in the fable.

... is a fable, you know, about a man in an eastern ... who followed a lady about the bazaars and shops ... time. Finally she turned to him and said:

... do you follow me?'

... he answered, 'you are very beautiful, and ... goes out to you in love.'

... lady smiled and said:

... I am not half so beautiful as my sister there.' ... to the fountain in the square. 'Look at her, ... her water jar. She is a vision of loveliness. Go, ... and make love to her.'

... man took the lady at her word. He hastened to ... fountain. But the maiden filling her jar there was ... very ugly, and he returned to the lady and said ...

... sister beautiful! Why did you tell me such a ...

... but why,' said the lady, 'did you tell me a falsehood?'

... I didn't,' said he. 'When,' he added, 'did I?'

... you told me you loved me,' said the lady. 'If it had been true that you loved me, you would have gone off to make love to another woman.' "

* * *

Animals Will Be Preserved.

... the Roosevelts in the jungle, Robert C. ..., the big-game hunter of Toledo, said at a ...

... very glorious feats, there will be a lot of ... fights up trees, and other funny misadventures in the jungle. These, though, the magazine-reading ... newspaper-reading public will get no account ... from pen or camera.

... hear nothing," said Mr. Mitchell, "of that kind ... hunt where the hunter runs off with all his ... and the lion with all his mane."

* * *

Flash Efficiency.

... ANDAUT FIELD BISHOP, the automobilist and ..., sends from Paris a funny automobile ... out a number of the Aero Club in New York. ... tourist, the story goes, went to Germany in his car to see the last army maneuvers. He was impressed with what he saw, and especially with the brigade of motor abulances, motor baggage wagons and so forth.

"As the tourist watched the maneuvers from a seat under a tree, the axle of a motor ambulance broke. Instantly the men leaped out, ran into the village, returned in a jiffy with a new axle, fixed it in place with wonderful mechanical skill, and teuf-teuffed off again almost as good as new.

"'There's efficiency,' said the American tourist. 'There's German efficiency for you. No matter what breaks, there's a stock at hand to supply the needed part from. These Germans!'

"And praising the remarkable example of German efficiency he had just witnessed, the tourist returned to the village and ordered up his car, to find he couldn't use it, as an axle was missing."

* * *

For the Final Fire.

AUGUST BELMONT in the smoke room of the Lucania told, apropos of luxurious motor cars, a story about the young Marquis of Anglesey, who died in Monte Carlo some five years ago.

"Lord Anglesey's cars were the most luxurious then known," said Mr. Belmont. "This young man went to extremes in everything. He was very intelligent, though.

"Once, at his historic castle in Wales, there was a slight fire. So, lest the priceless pile burn down, he ordered an enormous quantity of hand grenades, or extinguishers, from London.

"When the grenades arrived, they were hung all over the castle, but, though it was an enormous place, there were still several dozen grenades left over at the end of the hanging.

"'And what shall I do with them, My Lord?' the butler asked.

"Lord Anglesey coughed—he was already in a pretty bad way—and said drily to the butler:

"'You may put them in my coffin.'"

* * *

The Cabin Boy.

WILLIAM SHILLABER, the secretary of the Newsboys' Summer Camp on Staten Island, was praising newsboy character.

"The newsboy is a good fellow," he said. "His bitterest enemy can attribute no worse fault to him than mischievousness. And mischievousness isn't a fault—it is only an excess—an excess of high spirits."

Mr. Shillaber laughed.

"A newsboy friend of mine," he said, "took to the sea. He became cabin boy on a tramp collier. He was a good boy, but—

"Once, when our White Squadron was at Newport, this collier steamed in her slow way shoreward with her ensign upside down, the signal of distress—distress of the direst.

"Instantly a pretty sight was to be seen. Every warship in the fleet lowered a lifeboat, and all those beautiful, snowy boats, manned by jackies in spotless white duck, raced for the grimy old collier at break-neck speed. A pretty sight, indeed.

"The captain of the collier stood on the bridge. He waved his hat. And the crews pulled all the faster.

"As they drew close, they heard the man's cries:

"'Come on! Pull! Get down to it!' he roared, dancing about wildly.

"'What's the matter, Captain?' the first officer to reach the collier asked breathlessly.

"'Why, nothing's the matter,' the captain answered, in a surprised voice.

"'Then why's your ensign upside down?'

"'It's that boy Hank again,' said he. 'And here I thought it was a regatta.'"

* * *

The Cause.

THE late Orrin S. Wood, the pioneer telegraphist—Mr. Wood opened the first telegraph office in New York—was, though a most temperate man, unfriendly to the more intolerant and bigoted type of prohibitionist.

Mr. Wood, at a banquet in Turner, made a witty speech on the drink question that many Turnerites still remember. He declared that prohibitionists blamed drink for evils that were often due to other things—to weakness of will, poverty, lack of education and so forth.

"I once was present," he concluded, "at a teetotal meeting where a dear old lady rose and gave her experience.

"'Dear friends,' she said, 'my husband is a good and worthy man; but for a long time he was in the habit of taking, before he went to bed, a raw egg beaten up in brandy. That, dear friends, was a great cross to me for many years. But last month my husband discovered that the brandy made him bilious, and so he abandoned this vile and filthy nightly indulgence, and now his biliousness has entirely disappeared.'

"There was loud applause; but a crusty old fellow in a back seat rose and shouted angrily:

"'It was the egg, Madam, that made your husband bilious. You go home and tell him to take the brandy straight.'"

* * *

Good Biters.

"JOEL CHANDLER HARRIS was only excelled by Stephen Crane in his profound knowledge of negro character," said an Atlantan. "Mr. Harris on a train one day pointed to a typical old colored couple, a stout old uncle and a stout old auntie. He said he'd play a joke on them. So he pretended to be the conductor, and asked them for their tickets. The old gentleman fished the tickets from his ragged vest.

"'One o' dese, sah,' he said, 'is foh me, an' t'udder one is foh her.'

"'But which is yours and which is hers?' demanded Mr. Harris with pretended impatience.

"The old man began stammering something, but the old lady shut him up.

"'Dah, now, yo' ign'ant skunk,' she cried, 'I done tole yuh yuh'd git us inter trouble, an' now yuh see yuh done got de law on us.'"

* * *

To Feast on a Fat Bishop.

BISHOP GOODSELL of the Methodist Episcopal church weighs over 200 pounds. It was with mingled emotions, therefore, that he read the following in Zion's Herald some time ago:

"The announcement that our New England bishop, Daniel A. Goodsell, has promised to preach at the Willimantic camp meeting will give great pleasure to the hosts of Israel who are looking forward to that feast of fat things."—[Everybody's.

* * *

Must Suffer Alone.

SOME Federal officers in the Civil War once sought shelter for the night in an old, tumble-down shack. About 2 o'clock a polecat announced its presence in its own peculiar way. A German sat up and looked helplessly about him. The others were all sleeping peacefully.

"Mein Gott!" he exclaimed in tones of despair. "All the resht ashleep, und I've got to smell it all!"—[Everybody's.

* * *

Dared Him.

EDWIN STEVENS, when he first made up his mind to tackle vaudeville, applied to a very gruff manager who had a strong German accent and a great deal of business on hand.

"Vell," he growled, "vat do you want?"

"I would like to get into vaudeville," replied the candidate meekly.

"Vat do you do? Vat is your line.

"I am a comedian, sir. I——"

"A komiker, was? The manager faced him fiercely. "Vell, make me laugh!"—[Everybody's.

* * *

Bad Angels.

THE mother was expecting guests for the evening and at 8 o'clock the youngest son was told that it was bedtime. The little fellow persisted in sitting up for the occasion, pleading fear of the darkness. His mother assured him there was nothing to fear, saying he would not be alone, as the angels would be in the room to guard him. Finally, the youngster reluctantly went to bed. An hour later, a little figure appeared in the dining-room doorway, much to the amusement of the entire company, saying:

"Mamma!"

"Well, dear?" his mother said.

"May I speak, Mamma?"

"Certainly, dear. What do you want?"

"Mamma, are the angels in my room now?"

"Yes, dear."

"Are they in my bed, too?"

"Oh, yes, yes, dear," answered the mother impatiently.

"Well, then, mamma, the angels are biting me."—[Exchange.

* * *

A Liberal Morality.

JOSEPH WIDENER, the young Philadelphia millionaire, was entertaining a party of Anglo-Americans at luncheon at the Ritz in London.

The day was mild and sunny and the French windows of the beautiful restaurant stood open on the green park and Picadilly. A limousine glided swiftly past Devonshire House; a well-known American millionaire sat in the sumptuous car, and, Mr. Widener, nodding toward the man, said to his neighbor:

"That is Bonns. He made $19,000,000 last year."

"Is he honest?" the neighbor, an Englishman, inquired.

"Well, John, he replied. "Bonns' moral code resembles that imputed to the Brazilians. It—er—is liberal. It countenances many shady things. In Brazil, you know, in introducing a friend to your banker, in recommending him to a business associate and so forth, you show the highest confidence in him—a confidence that can go no further when you say: 'This is my friend. For all he steals I will be responsible."—[Washington Star.

Contempt of Court?

MARK TWAIN was waiting for a street car in Boston when a young girl approached him, smiling. She was a lovely girl, fresh, blooming, ingenious, bubbling with enthusiasm, and evidently on her way home from school.

"Pardon me," she said. "I know it's very unconventional, but I may never have another chance. Would you mind giving me your autograph?"

"Glad to do it, my dear child," said Mr. Clemens, drawing out his fountain pen.

"Oh, it's so good of you," gurgled the girl. "You know, I've never seen you but once, Chief Justice Fuller, and that was at a distance; but I've seen your portrait so often that I recognized you the moment I saw you here."

"Um—m—m—mm!" said Mr. Clemens, non-committally. Then he took from her eager hands her nice little autograph album, and wrote in bold script these words:

"It is delicious to be full,
But it is heavenly to be Fuller.
I am cordially yours,
MELVILLE W. FULLER."

Mr. Clemens has not heard from Chief Justice Fuller yet.—[Harper's Weekly.

The House Beautiful—Its Flower Garden and Grounds.

INFLUENCE OF LIGHT.

INTERESTING EXPERIMENTS MADE BY SCIENTISTS.

By Ernest Braunton.

BOTH the scientific and the practical horticulturist are ever alert in getting the best possible conditions for plant growth. During late years much has been done to determine the effect of different lights upon flowers, seeds and fruits as well as upon specific plants and vegetation in general. Some of the experiments cover culture in diffused daylight; others the influence of radium rays, and still more with electric lights and electroculture.

A German experimenter tested the value of diffused daylight with about twenty species of ornamental plants in beds so situated as to receive direct sunlight for a few hours in the morning and evening and diffused light during midday. These experiments were long continued by reason of interruption by unfavorable weather; in Southern California where we have continuous sunshine and stronger lights the results from



GARDENING REFLECTIONS.

such tests should be much more conclusive. It was determined that growth of stalks, leaves, flowers, and seed pods was greatest in what is termed mixed or diffused light; the plants flowered more abundantly and remained green for a longer period.

A Parisian scientist has been studying the influence of light on the development of fruits and seeds and has proven that while a certain amount of illumination is absolutely essential during the early stages of development of fruit after it has passed the first stages of formation it it is possible to complete its development in a greatly reduced light. If self-pollinated plants are inclosed before the pollination of their flowers in black or white bags fastened to the plants, in general, but very few normal fruits will be formed, due to the insufficient illumination. In one instance, thirty heads of wheat were inclosed in black sacks before the pollination of the flowers and only three to five grains were produced to the head, while heads in the same stage of growth inclosed in white bags gave from sixteen to twenty-five grains per head. Similar results were obtained with peas. The maximum dry weight of seeds and pericarp of a number of fruits, such as currants, cherries, apples, pears, etc., corresponds to illumination slightly less than the maximum of light. It is shown also that the acidity of the fruit diminishes with the illumination. In the majority of cases fruit inclosed in sacks was less acid than that maturing in the open.

Not much is yet known by the general public about radium rays except it is known they are, in their full strength, a very powerful influence. So far as known, nothing has been done in the way of experimentation with this material on the Pacific Coast, but in the Eastern States and in Europe much of value has been accomplished. Mr. C. S. Gager, in the Popular Science Monthly, gives a non-technical account of some of the more striking results, stating that radium acts as a stimulus to the various physiological processes of plants in general. If the strength of the radium, the duration of exposure, and all other conditions are suitable, the response is an excitation of function, but under unfavorable conditions (radium too strong, etc.,) the result is retardation or even death of the plants. Not all plants act the same under the influence of radium rays and much more work must be done before definite results of practical value are obtained.

Much has already been given in this department regarding the effect of electric light on plants, more especially in controlling the time of flowering, but little has been written concerning electroculture. Exhaustive experiments have proven that there is a evident stimulating action of atmospheric, dynamic, and static electricity on the growth of plants, practically all of them being made more vigorous, blooming earlier, and giving a larger yield of all parts. In the experiments noted electricity was applied before germination and during the various stages of development.

Naturalizing Eastern Plums.

A reader writes that she has been unable to get good plums for eating in a fresh state, and wishes to know if the wild eastern plums have been tried in Southern California. To digress somewhat, the writer wishes to say he has eaten all kinds of wild plums throughout the Mississippi Valley and cannot recall any that surpasses in flavor our latest and best of sorts originated here in California and in size the wild ones cannot even be compared with our cultivated ones. As a matter of fact eastern plums have been tried at various points and at various times in our part of the State and as far as known they have been nearly complete failures. While not fond of plums as compared with other fruits in market at the same time, in the writer's estimation no better plum is grown than Luther Burbank's "Formosa." It is of extra large size, small stone, excellent flavor and a firm, crisp flesh, keeps well and is of a handsome color. If our correspondent will give this one a trial she will not pine for the wild plums of "childhood's happy days," though almost anything in the fruit line satisfies the abnormal appetite of a child.

The Pines of Mexico.

Last week, it was noted in this department that little was known of the plants of horticultural value in our sister republic of Mexico. The Arnold Arboretum, connected with Harvard College, has just issued 'a pamphlet, consisting of twenty-nine pages with a map and twenty-two plates, on the pines of Mexico, and more is to follow.

Wood-rotting Fungi.

While studying various wood-rotting fungi, Mr. P. Spaulding has noted an apparent relation between the wound parasites and the heartwood of diseased trees. A striking instance of this was that of *Fomes* ribis occurring on sassafras trees. In every case examined, this fungus was found attacking the trees only in wounds where the heartwood was exposed by some injury. F. igniarius, studied upon the beech, was found to occur in a similar manner. Hundreds of blazed beech trees have been examined, but in not a single instance was the fungus found growing where the wound only extended into the sapwood. On the other hand, it was constantly found in wounds extending into the heartwood. The fungus Polystictus versicolor on catalpa and F. fraxinophilus on the white ash can be traced to the heartwood through dead stubs or wounds. In a similar way Von Schrenk has called attention to the fact that F. rimosus, which attacks the heartwood of black locust, enters either through the dead stubs or through insect burrows. These investigations seem to indicate that the heartwood must be exposed before these fungi are capable of attacking the hosts, and great care should be exercised in pruning that no "stubs" of branches remain, but a clean cut be made close to the trunk so that the surrounding bark will grow over the wound for the injury from injudicious pruning is just as great upon our evergreen trees as upon these deciduous ones of the States east of the Rockies.

Survival of the Fittest.

We wish to make our homes attractive, and realize our many mistakes; many plants, according to the great law of nature, "the survival of the fittest," have died out. This law means to us that plans succeed with least care and attention when they come from countries with light rainfall and dry summers and existed under climatic conditions similar to those of California. It is always of special interest to visit a badly-cared-for or deserted place. If we see some bright spot of color, something doing well, we ought to make a special note of it for future use, for only in this way may we come to know those plants which, in our State, will virtually care for themselves.

Value of Enclosed Gardens.

Gardens surrounded by wall or hedge or vine-covered fence have a charm no other can supply. Therein one may build to suit himself and have a little world all his own. Aside from the privacy—the snugness and seclusion—such gardens are protected from winds, animal and insect pests, and many other ills. With a few trees and shrubs it will prove a shelter and a home for wild birds, and pets of various kinds are also possible. If you have a tall tree, you may win the charming nightly song of the mocking-bird. In a tall pine tree in the writer's yard one carols the whole night through, and is very welcome. The department editor who inveighed against the mocking-bird two weeks ago should follow the advice he so freely gives that he might sleep o' nights.

SLUMBERLAND MATTRESS

SLUMBERLAND is synonymous with ... We want you to remember it as the ... the best mattress on the market—THE ... for insomnia.

A Good Advertisement for ...
A Good Investment for You

SLUMBERLAND is made of the ... terials, under hygienic conditions with ... perfect sanitation. Constructed by ... mattress-makers, it appeals to the ... and the price is within the reach of ... comes in all sizes. Prices ..., $18, and $20.

PEASE BRO...
FURNITURE CO...
640-46 S. Hill St.
Los Angeles

WE PAY FREIGHT

We manufacture the only perfect Wall and Seat Bed.

Safe
Artistic
Easy to Operate

Prices and Illustrated Matter upon application.



Haley's Sanitary Seat and ... California Perfect Improved Wall ...
SOUTHERN CALIFORNIA HARDWOOD ... FACTURING CO.
Display Rooms 507 So. Main ...
General Office and Factory ...
1200 EAST 8TH STREET, Los Angeles ...
Phones Home 10915, Main ...

Every Woman

Covets a fresh, smooth, satiny complexion ... what a satisfaction and peace of mind ... session brings. The lines of age, worry and ... (deadly enemies of a woman's beauty), are ... well-nigh powerless by Mrs. Nettie Harrison's ... Montez Creme. Other Cremes fail to produce ... lightful sensation of refreshing coolness and ... to a dry, drawn or chapped skin. Its remarkable ... ing and soothing effect immediately follows ... application, and most important it does not ... the growth of down upon the face. For ... massage it is simply ideal—one trial ... clusive individuality. Would-be imitators have ... failed in their efforts to learn its secret. A ... with a copy of my book, "Secret of Beauty ... Health," sent free on request. Price per ... months' Treatment,) 75c, at all first-class ...

MRS. NETTIE HARRISON
San Francisco

FIRE-PROOF STORAGE

Household goods stored, moved, packed ...

REDUCED RATES

To or from eastern points on household ... will pay to see us before you ship. ...
THE BIG GREEN VANS FOR SERVICE
"They Know How."

LOS ANGELES WAREHOUSE ...
Security Van and Storage ...
Main 306; A-8727.

"Crown" Flooring

Hardwood Floors for old and new ... use, $1.10 per yard and upwards ...
N. B.—Cleaning and Waxing ...
JNO. A. SMITH ...
Tel. M2668; Home F8829.

All Our Mattresses Guaranteed

BOSTON BEDDING CO.
836 SOUTH MAIN ...
Phone F8941.

The City B...

CITY PLANNIN...

...E OF THE NEEDS THA... CONSIDERED.

...s address at Washington, Freder... ..., a son of America's greatest lan... ...nd that our city planning ordinari... ...w streets connect with older one... ...ious lines of travel and to make th... ...oid congestion of traffic. He sa... ...dically standardized arrangement... ...ls with uniform straight streets cov... ...st of the town. This leads to "th... ...reet traffic upon a limited number ... ...anger of serious congestion and inco... ...uch traffic is provided for.

...ny will take issue with Mr. Olmsted ... ...ments, for all that he first said a... ...se of "unless provided for." In rea... ...ed, and should have, streets laid o...



PRESERVING ROADSIDE TREES.

...ght lines, but there are more than th... ...in every city that have to be "provided ... least of these is caring for business tr... ...ic manner, a consideration that neces... ...the esthetic. What we must have in bu... "new streets connecting with older one... ...rom lines of travel." We also need ... ...streets and a mechanically standar... ...ct of streets and blocks;" business de... ...ther need "concentration of street tr... ...d number of thoroughfares," but we sh... ...e of sufficient width and of such s... ...that they would fully satisfy all dema... No one more fully believes in the city ... than the writer; no one dislikes stra... ...corners more, but we must not ha... ...in business centers. The plans for the ... ...of the business portion of Los Angeles by ... Robinson provided for straight streets ... to have all beautiful by reason of its s... ...by meeting all the requirements of tra... ...planning of the business and the reside... ...of any city are two distinct though not ... ...rnate problems.

...ding Roadside Trees.

...pleasing to note that all over Southern ... ...standing in roadways about to be gr... ...ng improved are being preserved, whereas ... such trees were generally cut down. ... ...ject specimens are not so common as in ... ...and a proper appreciation of them has be... ...e reader, it being forced by their rapidly-di...

...ould Stop in "City Beautiful."

...that nearly all of our cities and towns in ... ...fornia have effectively tackled the plan...

The City Beautiful—Its Avenues, Streets, Parks and Lakes.

CITY PLANNING.

SOME OF THE NEEDS THAT MUST BE CONSIDERED.

In an address at Washington, Frederick Law Olmsted, one of America's greatest landscape architect, said that our city planning ordinarily aims at making streets connect with older ones so as to form main lines of travel and to make them wide enough to avoid congestion of traffic. He said this led to a mechanically standardized arrangement of streets and blocks with uniform straight streets covering the whole area of the town. This leads to "the concentration of traffic upon a limited number of streets causing danger of serious congestion and inconvenience," unless traffic is provided for.

We will take issue with Mr. Olmsted in his general premises, for all that he first said goes for naught in the matter of "unless provided for." In residence sections we have, and should have, streets laid out on anything



PRESERVING ROADSIDE TREES.

but straight lines, but there are more than the residence streets in every city that have to be "provided for," and the most of these is caring for business traffic in an orderly manner, a consideration that necessarily excludes the picturesque. What we must have in business centers is streets connecting with older ones to afford "main lines of travel." We also need "uniform blocks and a mechanically standardized arrangement of streets and blocks;" business demands it. The "concentration of street traffic upon a number of thoroughfares," but we should provide streets of sufficient width and of such substantial character that they would fully satisfy all demands upon them. No one more fully believes in the city beautiful than the writer; no one dislikes straight lines and rectangular more, but we must not have curved streets in business centers. The plans for the improvement of the business portion of Los Angeles by Charles Mulford Robinson provided for straight streets only and were beautiful by reason of its simplicity in meeting all the requirements of traffic. The character of the business and the residence portions of the city are two distinct though not necessarily hostile purposes.

Shade Trees.

It is safe to state that all over Southern California the widening in roadways about to be graded or already graded are being preserved, whereas a few years ago trees were generally cut down. Old oaks and sycamores are not so common as in former years, but a proper appreciation of them has been very largely brought about by their rapidly-diminishing number.

Los Angeles to be "City Beautiful."

Practically all of our cities and towns in Southern California have effectively tackled the planting of street trees, those most to the fore will be looking to the next step toward the ideal. As to what this step will be is briefly outlined in a letter lately received from J. H. Reed of Riverside. He writes: "Now that the problem of well-planted streets is nearing solution, we must look to further improvement of our city. If your city-beautiful experts did not cost so much, we could get you to plan or suggest a "block beautiful" system of landscape improvement or, better still, provide for carrying out a scheme of embellishment and improvement for a whole street.

"Even if we have to pay "fat fees," the cost would fall so lightly on each individual owner that every one could find out how best to improve his yard so that it would be attractive in itself and harmonize with the whole scheme." The city or town first to adopt this method of making the city beautiful both as a whole and in every detail will not be able to hide her "light under a bushel," but would soon become famous for her unusual beauty, both at home and abroad. Riverside has so forged to the front in all that pertains to the city-beautiful movement that the writer delights in constantly calling attention to her many and growing charms and wishes to predict that she will always remain well to the fore in this work; an example worthy of emulation by every city in the land.

Conifers for Street Planting.

The writer has a prejudice against trimming up conifers from the bottom that is so deeply rooted that one of these trees never looks beautiful to him when so pruned. Nevertheless, this is purely a matter of personal taste and it will not do to say that the one is right and the many are entirely wrong. It must be recognized that street trees in our ordinary and wholly insufficient parkways have to be trimmed up to allow the unrestricted use of both street and sidewalk. Granting that we cannot escape this most necessary pruning, why may we not with propriety use conifers along our streets.

While in Santa Ana last week, Prof. N. B. Pierce called the attention of the writer to some Araucaria Bidwillii that had been trimmed up for eight above the soil, and asked: "Why would not this tree make a good subject for street planting." It must be admitted that a street planted with this tree would present an appearance far to be desired above the average well-planted street, and such trees would give variety to the limited list of good street trees now in general use. While still retaining a strong dislike for mutilated conifers and while not advocating their use on ordinary streets, the writer will admit that rows of them would probably prove welcome to the average citizen and find commendation from nearly all who are really plant lovers. The Araucaria Bidwillii is at present too costly to suit intending street-tree planters, but time may bring a change.

Benefit of School Gardens.

An eastern writer thus tersely sums up his estimate of the value of school-gardening experience for the young:

"I believe that it ought to be a part of every boy's education and of every girl's, too, to learn how to take care of vegetables, fruits and flowers. I believe, too, that the main trouble with most of the troublesome boys and girls is that they don't have enough work to do, or enough of anything worth while to interest them. They are restless and uneasy, and hunting trouble all the time. I believe that nine-tenths of the incorrigible and troublesome children can be permanently cured by having a garden of their own. I believe a few things still more radical than this along this same line, but this is enough for a start. And I believe further, that the boy who has an interest in a melon patch and a small garden all his own will be very likely to respect the property rights of others."

Plans of German Cities.

The five most important points obtained by the German system of city planning are thus summed up by Mr. Olmsted, who last year visited Europe for the purpose of studying city planning:

First, a reasonably good provision of main thoroughfares, well planned and well equipped.

Second, an increasingly liberal and equitable distribution of small parks and playgrounds, as well as numerous small interesting squares.

Third, a good distribution of excellent public building sites, and on many of them some very interesting public buildings.

Fourth, very notable facilities for commercial and manufacturing districts in connection with waterfronts and railways. When the city plan lays out a district with a special view to manufacture, it does not just cut it up into the standard streets and blocks and then leave the railways, the manufacturers and teamsters to struggle with the transportation problem, but begins by laying out the necessary rights-of-way for the railroad facilities, and provides long rows of factory sites, with railroad sidings on one side and streets on the other.

Fifth, development of the newer districts in a less crowded and much more homogeneous manner than in the past.

Here in America, he says, we go on complacently perpetuating our old mistakes long after we have recognized them, preparing over again in our suburbs without material variation the same conditions that have given rise to results we deplore in the older parts of our cities.

Cedar for Pencils.

"Down in my State there is a patch of territory about twenty-five miles square, near the town where the battle of Franklin was fought during the Civil War, which is practically the only section in the United States where cedar is grown for no other purpose than to furnish stock for the lead-pencil industry," said Thomas Green of Nashville.

"In that section cedar trees seem to spring spontaneously from the soil, and the peculiar thing about it is that they do not grow in any other section of the State to amount to anything. These forests give employment to many wood choppers and planing-mill workers, who prepare the cedar for shipment to lead-pencil factories in the eastern States and to Europe.

"An immense amount of the wood is cut, planed, sawed and shipped out of the town of Murfreesboro, Tenn., every year. There have been many fortunes made in that section out of cedar. Cedar trees there are cultivated as is any other crop. The groves, conserved as they are now by the wise owners, will last forever and will be furnishing the close-grained, fine-fibered wood for pencils a century from now."—[Washington Post.

THIS SWITCH FOR $3.00



Let us send you this, or any other article you may select from our new catalogue. Send sample hair in letter with order. Prices vary slightly according to shade. First quality wavy natural hair.

Cluster Puffs $2.00
Psyche Knot $3.50
Jane, 12-in. band, $3.00; 21-in. $7.50
Extra heavy Switch $5.00

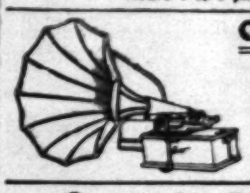
Send for Free Illustrated Booklet.

MacDonald's College
of Hairdressing and Beauty Culture.
Suite 38 to 44, 204 Mercantile Place, Los Angeles, Cal.

BEKINS
Fire-Proof Storage
1335 South Figueroa
Now open for business. *Reduced Rate Shippers* of household goods to and from the East and North.

MEDICINES IN FRUITS AND VEGETABLES.
The organic salts, so vitally necessary to the health of man, are greatly increased in fruits, vegetables and berries, by scientifically feeding them with Brown's chemical fertilizers, not manure. Greatly improve flavor and nutritive values. Three kinds for garden; 9 kinds for ranches. Guarantees to work satisfactorily. WM. HOUSTON BROWN, 1333 Girard st., Los Angeles. Main 7822, Home 52998.

ARMOUR'S
HIGH GRADE GUARANTEED FERTILIZERS.
HUDSON & DAVISSON,
732 South Flower St. Phones F4148, Main 8513.
Hours 1 to 6 p.m. Sole Agents

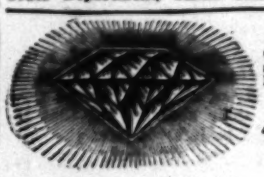


One Dollar Per Week
Pays for an Edison
Write for catalogue. Angeles Talking Machine Co., 503 S. Main, Los Angeles, Cal. Home F2482.

Occult Book Co.
213 MERCANTILE PLACE, LOS ANGELES.
Makes a specialty of books on Occultism, New Thought, Theosophy, Astrology, Metaphysics, Hypnotism, Clairvoyance, Spiritism, Palmistry, Psychology, Phrenology, Mysticism, Yogi Philosophy, also Oriental incense and perfume, etc. BOOKS RENTED. BOOKS BOUGHT.

PATENTS
All matters relating to United States and Foreign patents given prompt, expert attention.
Call or write BROOKS & LIDDERS, Patent Attorneys, 608-10 Trust Bldg., Second and Spring Streets, Los Angeles, Cal. Phones A8252; Main 6261.

SILK YARD WIDE
Made in California on our own looms and sold direct to consumers. All middlemen's profits saved. Full line of colors and fancy weaves. We fill mail orders same day received. Free delivery anywhere. Send 10c for samples. This is the only factory in California. LOS ANGELES SILK WORKS, Central department Store, 609-19 S Broadway, L. A. Mail Order Department, SEAL GARDEN, CAL.



Diamonds on Credit
One-fifth down and the balance in eight equal monthly payments. No interest.
THE DIAMOND CREDIT CO.
424 So. Broadway, Suite 408
Agents for the Howard Watch

Wallace Morgan ~ Verses by Harry Grant Dart.

(COPYRIGHT, 1909, BY THE NEW YORK HERALD CO.)
All Rights Reserved.

1—Perhaps our Cynthia wasn't pleased

Practical Poultry Culture in the Southwest.

DEVOTED TO THE INTERESTS OF STANDARD-BRED POULTRY AND THE PEOPLE WHO GROW IT.

SOMEWHAT HACKNEYED.

THE SUBJECT OF AN INQUIRY FROM SAN BERNARDINO.

By Henry W. Kruckeberg.

NOTE.—Short articles of a practical nature are cordially solicited from breeders and fanciers, relating their experience with poultry, giving their successes as well as failures. The writer will be glad, in so far as lies in his power, to answer inquiries of public interest bearing on any phase of an enlightened poultry culture, such as feeding and management, disease and its prevention, market conditions, fancy points, etc. The co-operation of utility breeders and fanciers is cordially solicited, to the end that the best thought and practice in an enlightened poultry culture may find a healthy expression in these columns.

A CORRESPONDENT from San Bernardino (evidently a beginner in the art of poultry breeding) asks information on the subject of comparison versus score-card judging. In the case of the former, and by the law of elimination, the poorer specimens are discarded until only the ones entitled to awards are left in the hands of the judge. If there are five awards (first, second, third, very highly commended and highly commended,) the poorest specimen wins the smallest consideration, the second poorest, the next in consideration, and so on up until the best bird only remains, winning, of course, first place. Discarded birds receive no further consideration, neither does the owner of winning birds know specifically why his birds are among the blue ribboners, other than that they possess elements of strength somewhere along the line. Comparison judging is to be commended in the case of large shows, as it expedites the making of awards and usually satisfies the experienced breeder who can select the fine points from the bad quite as readily as the judges.

In the score card, the case is almost reversed. Every bird must be examined section by section, and critically examined. For instance, the head and beak, eyes, comb, wattles and ear lobes, neck, wings, beak, tail, breast, body and fluff, legs and toes, are all on a score card, as is symmetry, weight or size, and condition. They are printed in rotation, column form. The judge decides first on symmetry, then weight and size, condition, then scores the bird, commencing at its head and on down to its toes. Any defects in any of these sections are marked on the card. When the owner of a bird or birds gets his cards, he can tell exactly where his birds were defective. The score is 100. A specimen might be cut two points for faults in comb, one or more points for defect in wings, and so on. If the bird scored 90, there would be a cut of ten points.

The writer is not an advocate of the score card, for the reason that in its application but few judges carry out its intentions to the last analysis. The tendency is to skim over the various sections; then again no two judges have the same fine sense of color values in plumage; no two agree exactly on symmetry or type of breed; and hardly any two will score the same specimen alike; often there are ties in scores, which are usually determined by comparing the birds. At its best, the score card furnishes the judge's individual opinion of the bird, which, if he be competent, gives it a value to the novice. It also gives a value to many birds not in the winning class, as a defeated specimen beaten only by say half a point clearly possesses a public record which gives it an added value in the breeding pen and also as an article of sale.

Breeders with a love of fine birds and an ambition of exhibit should study the Standard of Perfection. It is to the poultry breeder what the Jersey Cattle Register is to the breeders of that celebrated variety: it tells what constitutes the perfect bird in each variety and breed by giving disqualifications and imperfections subject to discounts or "cuts" on the part of the judge.

Vagaries of Fashion in Feathers.

The veteran Charles R. Harker, of the Fancier's Monthly, gives some interesting reminiscences bearing on the vagaries of fashion within the realm of web and feather. For the most part these memories of bygone years show the evolution of what has since become known as the American class of poultry—probably the most valuable group of all-purpose varieties known to the industry. It seems but a year or two ago that a few fanciers gathered in the office of the old Poultry Bulletin, at 62 Cortlandt street, New York, one dull November afternoon and discussed the project of holding a poultry show in the great metropolis. The result of that meeting was the organization of the New York Fanciers' Club, which held its first show in Madison Square Garden, February 13 to 16, 1883. It was a great success, but, there were no Buff Wyandottes, nor Buff Leghorns, nor Rhode Island Reds, on exhibition. They belong to a much later day. Silver Wyandottes there were, galore; they were just coming into favor as Wyandottes after having enjoyed phenomenal popularity as "American Seabrights." The second show of the club was held at the same place January 23 to 30, 1884. It, too, was a success, and though there were no Buff Wyandottes shown, Dr. Deyo then brought out the first White Wyandottes. Plymouth Rocks were Barred only, no Buffs nor Whites; Leghorns included Whites, Browns and Blacks, no Buffs. The third show was held February 4 to 11, 1885. It surpassed all its predecessors, but the buff birds had not yet arrived. The fourth and last show given by the Fanciers' Club as originally organized, was held February 3 to 10, 1886. White Plymouth Rocks then came out under the name of "White Snowflakes." Buffs of all sorts, except Cochins, were conspicuous by their absence, but that it was something of a show may be inferred from the following figures compiled from our old dusty records: There were on exhibition forty-three breeding pens of Silver Wyandottes, seventy pairs and forty-one exhibitors, in all 330 birds of this variety now, alas! sunk to the vanishing point. Of Barred Plymouth Rocks there were 312, and that number in the slang of today, would be "going some" at almost any show of 1909. The total number of birds shown, exclusive of pigeons, etc., was 2445, and up to that time it was the greatest poultry exhibition ever seen on the American continent. The Rhode Island Reds, and the Buff Leghorns, Buff Wyandottes and Buff Rocks, made their début comparatively a short while ago.

And yet the new breeds and varieties are still being exploited, like new fashions in clothes and most other things with which man has to do. It seems to us, however, that to improve present varieties would lead to larger results, both on account of utility and beauty.

The Indian Runner Duck.

Thought by many supposed to be of modern introduction, the Indian Runner Duck was known some sixty years ago, the first importation reaching England at about that time from India. Its progress was at first slow; not until about 1893 did it command attention in this country, receiving its greatest impetus, however, in Australia. Indeed, it is in the latter country that it has received widest attention, and in some localities (on this account) it is also known as the Australian Indian Runner Duck.

Brown, in his "Races of Domestic Poultry" classes it as an egg breed, which reputation it well sustains in



INDIAN RUNNER DUCK.

Southern California, where it is next to the White Peking the most popular. Color of flesh, orange or deep cream; color of legs and feet, deep yellow; color of egg shell, white.

As indicated in the illustration, the body is exceptionally long with a well-rounded breast; head fine, rather flat, carried very erect, with a strong, nearly straight bill; legs well set back. Color of head, grayish fawn in ducks and bronze green in drakes; neck, wing flights and fluff white; remainder of body fawn to gray. Weight, males, 4 to 5 pounds; females, 3 to 4.

There are those who claim that the Indian Runner duck will lay as high as 200 eggs per year; this may be true—in exceptional cases—a good average would be 150 eggs.

A Good Time to Buy.

People who contemplate buying a family flock of hens will find the present an opportune time. Many breeders are now culling down their flocks, and selecting the poorer specimens for the market. Others are thinning out their birds for want of room; in this class may be found opportunities to secure a handsome pen of pullets mated to a young cock, which their owners will dispose of at a reasonable price. The mode of procedure for the novice is to explain his wants, the probable amount of his investment, and then go to some known and responsible breeder of the breed and variety he has in mind, and the chances are that at the time he will secure splendid value for his money. If one is experienced in poultry, bargains are often picked up in the open market; but often it is hazardous. A friend of the writer only last week secured a lot of Rhode Island Reds in this manner, which "looked good to him." After a few days he discovered roup in the flock, with the result that a number have already gone to the block. In buying be sure to get vigorous and robust healthy stock, typical of the breed your fancy demands—such birds are best secured from experienced and reliable breeders.

Age and Gray Hairs.

We have often prided ourselves that in the Los Angeles County Poultry Association we possessed one of the oldest organizations of its kind in the country. Indeed, if our history is not in error, it and the New York City organization, which is responsible for the Madison Square show, are the two bodies with long histories in this country. In England, however, they have us "skinned a mile" on antiquity in the matter of poultry organizations. The Poulterers' Company of Lo was founded in 1345, which was originally empo by its charter to inspect the poultry brought to the Lo don markets. The company gives medals on d poultry at all poultry shows in the United King where there are fifty or more entries in these d provided notice of these shows is given to the clerk the company. In comparison it must be confessed our history is a trifle fresh. Before we chirp too along this line, we shall wait the advent of a Gra Los Angeles, which will make of it the London of Southwest and at the same time give it historical sig cance.

Something New!

Standard Egg Food

Is guaranteed to contain more protein than any other Egg Food.

Particularly adapted to the summer season because it helps the moulting fowls.

Price $2.25 per 90-pound sack.

Please notice this is a better purchase than paying $1.90 for a 75-pound sack of something not as good.

We are sole agents for

LEE'S EGG-MAKER

The original concentrated Egg producer. 25c lb. pkg., 25c; 5½-lb. pkg., 50c; 25-lb. pail and sole makers of the

Genuine Devil's Dust

HENRY ALBERS CO.
845 SOUTH SPRING STREET

MIDLAND POULTRY FOOD
The Perfect Conditioner For Moulting Hens

The quicker you can get your hens through the moult—the sooner they will lay. Midland Poultry Food will bring them through the moult quickly and in perfect health condition. It is a scientifically balanced food—made of feather and egg-producing food elements—as carefully and accurately mixed as 16 years of experience and knowledge can make it. Thousands of successful poultry men are using it—and declare it is the most profitable poultry conditioner on the market today.

Per Sack $1.90



Aggeler & Musser Seed Co.
113-15 N Main Street.
Los Angeles.

BEEF SCRAPS
(Made in Los Angeles)

We have just completed the equipment of our plant for the manufacture of Beef Scraps, Beef Meal and Blood Meal for poultry.

Our Beef Scraps are made by a new process which renders the protein more available and more easily digestible than the protein contained in the old-fashioned grease-cooked cracklings to which you have been accustomed to using.

Write us today for free samples and for our new pamphlet describing our new-process Beef Scraps, Blood Meal and Ground Raw Bone.

These goods are made in Los Angeles and their value is consequently in QUALITY beyond the cost of freight from the East.

Los Angeles Packing Co.
POULTRY FOOD DEPARTMENT
Box 646, Station C
LOS ANGELES, CAL.

FOR EGGS NEXT FALL BEGIN FEEDING

West Coast Egg Food

Don't let fowls get all run down during moulting season and won't get the best egg results that we can. Booklet free.

WEST COAST MILL, Los Angeles

Don Francisco's

(CONTINUED FROM PAGE

On the trail, José had recovered co
mediately began to cast about for so
cast. Not in the chaparral; well h
soon be found there; not up the
, then? He must quickly decide,
broken arm was severe. It was w
as so familiar with these sea cliff
remembered a cave, of which Gu
to the locality, would have no kno
was but a few feet below the tre
would have been nothing for hi
ing his feet here and there on a p
and slip into its dark safety. But c
the feat with one disabled arm? H
ment, and at the cost of some sha
of sudden dizziness in consequen
self effectually before the return of
of him. When they gave up the se
died away, he began to think of
making his way down to the shore a
noon; then came Don Francisco and
ed with the pain in his arm it seem
they, too, at last disappeared down th
and cautiously he crept out, narrow
to sure death at the giving way o
before nightfall, made his way to t
doctor, who he knew would no
nabouts. Here his arm was set and
in a cheap near-by lodging-house he
anger toward Guadaloupe, José's
to Don Francisco.
is all because he turned me off. Anit
with me to the fiesta if he had not t
take my revenge on him now."
hape the fact that he had failed in h
loupe helped him to this change, bu
itter. Many a night of rain, when th
ed to be alone, he was skulking about t
to bring himself to do personal harm;
ghtly bad, this José, and at the last, t
of Donna Isabel roused his superst
drove him away from the place.
n he fell to haunting the shore and w
some money safe in a belt which he ai
ould sail away on some vessel, make
and return to awaken the jealousy of
about—was it chance—that the two
found themselves on a ship together
No, hardly that, for while José di
employer at the wharf before they ha
ed to remain hidden, and see what
is pass. Naturally shrewd, and keen
ded in this; through all the commot
Naples and the continued journey, Do
uspicion of his presence, and at la
nd the two, one bitter for revenge, th
of the very existence of his enemy.
was now that the artistic soul of Don
He lived in the galleries and studio
best masters for instruction; he learn
canvas and paint, and life broade
José watched. José waited.
ill wait until he paints a great pictu
n and destroy it. Ah! but that will
rt."
one dreamed what thoughts rioted t
He spent his days working in a bus
pushing trucks and lifting rolls of ric
of cloth. His long evenings he spent w
from whom he could learn of the sl
of the painting he was waiting to ru
strange, José," said a fat model w
or the jolly people in the pictures, t
like, "it is strange that you care s
this picture. If you were a model, no
ot want to know of the work of the a
man—come, now, my friend, would
a brush?"
own only for the one canvas," put in
the patriarch's head and beard. "It t
't's work that he chooses."
ould buy, and start a gallery."
ould turn critic."
chaffed him, but he kept his sec
to tell, the sharp edge of his vindictive
of somewhat; he was actually comin
in Don Francisco, the new artist who
the others to wondering at his ability
still held to his wicked plan, and waited
went by. Truck wheels turned mono
rehouse; in the studios models sat
and difficult positions, artists toiled
and toiled on and succeeded, as arti
world began. The Della Robbia
their pleading hands from the loggi
Hospital. Real little Italian babies
eyes in the old Baptistry where th
for christening, and little cherubs tumbl
under Don Francisco's feet as he wen
the sunny blue skies among the thr
pictures and out, in that city of pictu
was he on his art that he hardly noted
people, and which marble, or can
for he had found the work he loved best,
that day by day grew under his brush
real ones.
morning, he was in the studio putting so
on his now nearly-completed work. A
opened the door, and stood looking a mo
deration.
t it is a success. You have made a name
not they are alive; truly, I hear them ble
plishes is wonderful. I cannot understa
plish it. One smells the clover, and on

Don Francisco's Model.

(CONTINUED FROM PAGE 204.)

the trail, José had recovered consciousness, and ...ly began to cast about for some place of con... Not in the chaparral; well he knew that he ...on be found there; not up the trail nor down. ...hen? He must quickly decide, though the pain ...oken arm was severe. It was well for him that ...as familiar with these sea cliffs, and that he ...membered a cave, of which Guadaloupe, being ...the locality, would have no knowledge. Its en... but a few feet below the trail, and ordina... ...ould have been nothing for him to drop down, ...his feet here and there on a projecting bit of ...d slip into its dark safety. But could he accom... ...fast with one disabled arm? He hesitated not ..., and at the cost of some sharp pain, and an ...of sudden dizziness in consequence, he concealed ...effectually before the return of the two who ...him. When they gave up the search, and their ...ded away, he began to think of climbing back ...ting his way down to the shore and the help of ...; then came Don Francisco and his men, and ...with the pain in his arm it seemed an age be... ..., too, at last disappeared down the valley road. ...ed cautiously he crept out, narrowly escaping a ...sure death at the giving way of a rock, and ...ere nightfall, made his way to the home of a ...doctor, who he knew would not tell of his ...ents. Here his arm was set and put in splints, ...a cheap near-by lodging-house he went to bed.

...nger toward Guadaloupe, José's wrath now ...n Don Francisco.

...all because he turned me off. Anita would have ...with me to the fiesta if he had not turned me off; ...ke my revenge on him now."

...the fact that he had failed in his fight with ...e helped him to this change, but he became ... Many a night of rain, when the little bride ...e alone, he was skulking about the ranch try... ...himself to do personal harm; but he was ...bad, this José, and at the last, the death and ...Donna Isabel roused his superstitious fears, ...him away from the place.

...n fell to haunting the shore and wharves. He ...e money safe in a belt which he always wore— ...all away on some vessel, make a great for... ...return to awaken the jealousy of Anita. So it ...—as it chance—that the two, hater and ...found themselves on a ship together bound across ...o, lucky that, for while José discovered his ...master at the wharf before they had embarked, ...to remain hidden, and see what time would ...bring. Naturally shrewd, and keenly watchful, ...ed in this; through all the commotion of land... ...and the continued journey, Don Francisco ...cision of his presence, and at last Florence ...the two, one bitter for revenge, the other for... ...the very existence of his enemy.

...now that the artistic soul of Don Francisco ...He lived in the galleries and studios; he went ...masters for instruction; he learned the se... ...canvas and paint, and life broadened before ...watched. José waited.

...wait until he paints a great picture, then I ...and destroy it. Ah! but that will cut him to ...

...dreamed what thoughts rioted through his ...to spend his days working in a busy storage... ...trucks and lifting rolls of rich rugs and ...cloth. His long evenings he spent with artist's ...from whom he could learn of the slow, steady ...of the painting he was waiting to ruin.

...mmm, José," said a fat model who always ...the jolly people in the pictures, innkeepers, ...Eh, it is strange that you care so much to ...picture. If you were a model, now, like me, ...want to know of the work of the artists, but ...mmm, now, my friend, would you, too, ...k?"

...only for the one canvas," put in the model ...patriarch's head and beard. "It is only the ...work that he chooses."

...now, and start a gallery."

...born critic."

...chafed him, but he kept his secret well. ...the sharp edge of his vindictiveness was ...somewhat; he was actually coming to take ...Don Francisco, the new artist who was set... ...others to wondering at his ability and skill; ...held to his wicked plan, and waited his time.

...went by. Truck wheels turned monotonously ...below; in the studios models sat long in ...difficult positions, artists toiled and de... ...toiled on and succeeded, as artists have ...the world began. The Della Robbia babies ...their pleading hands from the loggia of the ...hospital. Real little Italian babies opened ...eyes in the old Baptistry where they were ...christening, and little cherubs tumbled about ...under Don Francisco's feet as he went to and ...the sunny blue skies among the throngs of ...pictures and out, in that city of pictures. So ...new he on his art that he hardly noted which ...people, and which marble, or canvas and ...to had found the work he loved best, and the ...day by day grew under his brush were to ...

...one, he was in the studio putting some last ...touches to his now nearly-completed work. A fellow-...entered the door, and stood looking a moment in ...silence.

"...ncisco. You have made a name. Your ...are alive; truly, I hear them bleat, and ...is wonderful. I cannot understand how ...did it. One smells the clover, and one hears the lark in your springtime which you have painted here."

"I have not succeeded with my shepherd, though. I can find no model to take the pose exactly; you see, they are all Italian, and my sheep are American. If I had my man José here, I would succeed."

No thought of ill-will lingered in Don Francisco's heart; he remembered only the handsome, clean-limbed, well-knit man—then a mere boy, just 20, with whom he had worked on sunny spring days on the far-off California ranch.

"It is finished, such as it is, and tomorrow I take it to the salon."

"That night there was news for José—news that he had long waited for.

"Tomorrow, then," he said to himself, "I will enter his studio secretly; then we shall see how this will improve his precious painting," and he caressed the handle of a gleaming sheath knife which he carried.

. . . . . .

A Florentine morning in spring; nowhere was there another so beautiful, except under the same blue skies of Don Francisco's home. The purple and white iris stood in ranks to let him pass; roses swung down detaining branches from pergola and wall; Banksia roses, too, white and yellow. What? Was he homesick? The acacias, how homelike they looked, and the violets, their fragrance was almost too sweet!

There was quite a little company in the "American studio," as he walked about with a brush full of one color and another, sometimes touching up a light or shadow, oftener laying the brush down again unused. At last he pushed aside palette and paints. "I shall not add another stroke," he said. "It is complete, whether good or bad."

"On with your coat, then, and we all go out to breakfast." This was one of their customs rigidly lived up to—whenever an artist had a picture accepted at the Salon, the others giving him a complimentary breakfast on the day of its hanging.

"When we return," continued the speaker, "some one will perhaps pick up this majolica jar, its color is so dark that one scarcely sees it, and I have already stumbled over the thing twice." He gave it a vigorous push with his foot, and it toppled and rolled over to the other side of the room. They all trooped out, but half-way down the corridor, Don Francisco turned back. "I have forgotten my watch," he said; "go on, and I will presently overtake you."

Just before him, José, from a dark corner where since dawn he had skulked and watched, came upon the landing, fitted a skeleton key into the lock of the rear door and was quickly within. The two faced each other, one in front, the other behind the canvas. José drew his knife, and the blade gleamed in the sunshine.

"Your precious picture! You shall see how I will improve upon your work," and he started toward it.

With no thought but for his painting, and not in the least understanding the fellow's meaning, whom for the moment he had not recognized, the startled artist made a move forward. But alas! for José's plans; his foot struck the fallen jar, he fell on the cruel blade, and lay bleeding and motionless. As he fell, recognition came to Don Francisco, and he hurriedly lifted him, calling for help so lustily that the others were soon back, a huddled, wondering group. One ran for a physician, others for stimulants and a basin of water, and presently they were all turned out of the room while the doctor and his attendants worked over the unconscious man.

"Will he die?" was the first question, when the surgeon's duty was done.

"No, with good care he will live; I suppose he must be sent to the hospital."

"I will care for him here." Don Francisco's quiet tones startled them all.

"But care for a strange man, likely crazy? He may kill you. Why did he have his knife?"

"I am not afraid; certainly he will not hurt me for a while," was the smiling answer.

"Still, why do you do such a foolish act? He is much better off under the care of nurses."

"He shall have nurses here."

"Let him do as he wishes; it is certainly much better that he be not moved at present," and the doctor turned to make arrangements for the wounded man's care until a nurse could be sent. "One of my attendants will remain for the present," he said, "and you can go with your friends if you desire."

So once more, quiet now, and subdued, they started off to the breakfast, full of questions as to how it all happened, and what the fellow had meant to do, to all of which Don Francisco's only answer was that he could not for a moment imagine. Not in any way did he intimate that he had ever before seen the man.

The picture was hung; it was admired, and talked about. In the quiet studio lay José, recovering slowly from his wound, and even more slowly from his constant astonishment at the kindness and almost affectionate care of the man toward whom he had attempted such a great wrong. Not a word of reproach, not a question as to how he came to be in Florence, or what he had meant that morning with his threat and his open knife. The whole meaning had flashed upon the artist in that moment of the fall, but his knowledge was not shared with any one. As strength came again, and healing of the wound, he talked with José of the ranch, the tall yellow mustard and the scurrying squirrels, lambing time, and shearing, the mountains and the sea, and the hate of the listening man turned to a love that grew almost to worship as the roses bloomed and fell, the grain yellowed and ripened in the fields along the country roads where they sometimes drove, the grapes turned to purple and the green olives to black. He thought of it when he heard the fountains splash in the moonlight, and saw the solemn cypresses point upward in the early dawn, and all the time between, until there was only one desire in his mind, to expiate his wrong.

One morning, Don Francisco found lying on his table the knife with which José had attempted to vent his spite, and which he had placed there as a sort of offering of penitence. Not a word did he say of the past as he picked it up, but he called to the porter who chanced to be passing the door: "Here, Pietro, is a knife with which to cut kindlings," and tossed it out to him. José could only look his affection and gratitude. Nothing more was ever said of the matter, but no studio was kept so clean as that of Don Francisco, no other artist in the quarter was so cared for. The freshest fruit was his, the crispest vegetables, and the former ranch hand and truckman developed the ability to make a cup of tea or a pot of coffee that would have rivaled Anita's at her best. Even more to the purpose was the adaptability he showed as a model. He was simply untiring when a tiresome pose was required, and was quick to see and respond to the slightest wish. Another canvas was finished, and a third, each one a successful venture, and all three selling eventually at good prices.

"José," said Don Francisco one night, "do you remember the cliffs by the sea?"

"José flushed red; yes, he remembered.

"And how the sheep used to feed on the lowlands at their feet?" He remembered that, too.

"I will paint one more picture, and then we will go home. In it you shall lead the flock out into the new grass. Do you remember the color of it, the living green? You shall herd the sheep from the trail, and carry the little lambs when they tire." José winced. "And if I succeed, people will hear the roar of the sea far off, and taste the salt tang; they will hear the near-by bleat of the sheep, the song of the mocker and the meadow lark, and the mating call of the tufted quail; the yellow mustard will grow on the canvas as they look, and our sky—José, it is as blue as this Italian sky—will lean above it, while the blue mountains in the distance—blue, mind, not purple—stand to the north."

"You will succeed." There was faith in the tone, a faith for anything that the speaker might attempt, even to the pulling down of the moon, then shining above them, as they stood on a bridge watching the dark water of the Arno glide by.

Well, the picture was painted, and it was a success, the best of them all.

"It is because I had the right sort of a model for the shepherd," said the gratified artist at the farewell breakfast. "I told you that was what I lacked before."

And, although he could never have put his thought into words, José wondered if it might not be that our good deeds and kindly thoughts, our forgiveness, and helpfulness, in some way get themselves into the painted picture and the written song.

It was a happy day for Los Robles ranch when the two returned to the spreading old oaks and the faithful ones who lived under their shade. Guadaloupe had cared for the flock with great devotion, and to him they were still entrusted, while Anita watched the baby lambs. This latest painting was hung on the walls of the adobe house, and was the wonder and admiration of all. No one, seeing how Don Francisco treated him, could harbor ill-will for José; indeed, no one had any ill-will left to cherish. There were long days of happy living and successful work. In time a new art school was erected to the name of Donna Isabel. Her name was spoken always in love, and over the grave on the hill a beautiful damask rose blossoms and drops its petals in fragrant drifts, a rose brought in a pot from Florence, by José, planted and tended with his love, and they do say that this rose has never yet learned that it is not growing in Italy, so rarely blue are the skies that lean over it.

GUSSIE PACKARD DU BOIS.

A Window and a Tree.

By my window a magician, breathing whispers of enchantment,
Stands and waves a wand above me, till the flowing of my soul,
Like the tide's deep rhythm, rises in successive swells that widen
All my circumscribed horizon till the finite fades away;
And the fountains of my being in their innermost recesses
Are unsealed, and as the seas sweep, sweep the waters of my soul
Till they reach the shores of heaven and with ebb tide bear a pearl
Back into the heart's safekeeping, where no thieves break through nor steal.

By my window stands Confessor with his hands outstretched to bless me,
And on bended knee I listen to his low "Absolvo te."
Ne'er was mass more sacramental, ne'er confessional more solemn,
And the benediction given ne'er shall leave my shriven soul.

Just a tree beside my window—just a symbol sent from heaven—
But with Proteus power it ever changes meaning—changes form.
And it speaks with tongues of angels, and it prophesies the rising
Of the day star which shall shine out from divinity in man.

LANNIE HAYNES MARTIN.

When They Built It.

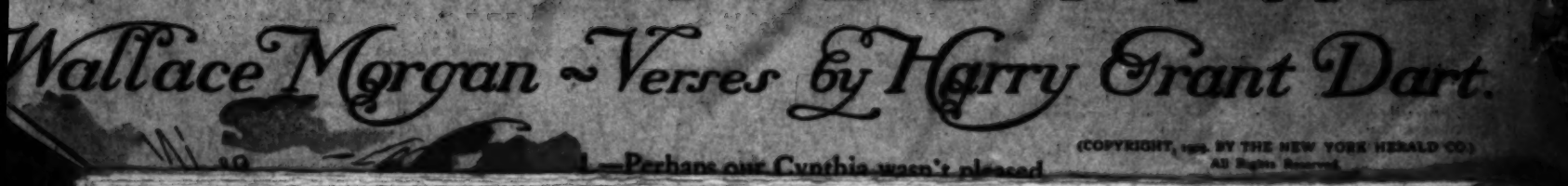
During a history recitation in a Washington public school the teacher put the question:

"When was Rome built?"

The first to answer was a youngster near the front, and his response was "At night."

"At night!" repeated the astonished instructor. "How in the world did you get such an idea as that?"

"Why, I've often heard my dad say that Rome wasn't built in a day," said the boy.—[Harper's Weekly.



Farming in California—The Land and Its Products.

CONDUCTED BY J. W. JEFFREY, STATE COMMISSIONER OF HORTICULTURE.

FIELD NOTES.

That New Berry.

OUR late correspondence contains much reference to the Wonderberry, the originator of which is supposed to be Luther Burbank. The public should not confuse the old "Wonderberry" fraud with anything Burbank has originated. Some ten years ago, I sent East for fruit specimens of the original fake from Dakota. I received a bunch of night shade. The fruit of this wild berry of Dakota is not poisonous. The berries are as large as our red cherries, about a half-dozen growing on a bunch. When this fraud first started on its career, it was not given out as a Burbank product, but now it seems to be flourishing anew under the Burbank name.

* * *

Bees and Pollination.

IT is generally conceded by experimenters that the honey bee is attracted to the blossom by the inflorescence. The results obtained will be a fair index as to the truth of this statement. Out of the 1500 blossoms emasculated, only five set fruit. During the whole period the pistils of these blossoms remained receptive, only eight bees visited the tree. More than twice that number was seen in one-half hour on the tree twenty feet away. Since only a small portion of the emasculated blossoms set fruit, it is manifest that pollen is not transmitted through the air in sufficient quantities to insure cross-pollination. While this experiment demonstrated the fact that bees will visit trees when the floral part of the blossoms is removed, they are not attracted in sufficient numbers to insure perfect pollination. It is apparent that the showy petals of the blossoms aid materially in attracting the bees. The blossom is well supplied with nectar, and the open character of nectary makes it accessible to almost all insects. The bees, in trying to reach the nectar, brush against the anthers and carry away with them, on their hairy legs and abdomen, large quantities of pollen. The insects in visiting other blossoms transfer some of the foreign pollen to these pistils. Since the wind aids a little in cross-pollination, it is evident that the various insects, especially the bees, are carriers of pollen from one variety to another.—[Rural Press.

* * *

Sunshine Sweets.

A CORRESPONDENT who says he for the first time has sampled California foothill peaches, asks why foothill fruits are so much sweeter than those raised in the valley. It is not so with all varieties or kinds. Usually the deciduous fruits are of higher quality when grown above the valley plane. I suppose it is because sweetness in fruit is developed largely by actinic forces and not by heat. The sun shines freer from haze and mists in the upland and mountainous localities, allowing the sun to act with greater effect in the production of fruit sugars. With oranges it may be that the actinic rays have less to do than the heat rays, oranges being of a more tropical nature. I passed through a fine strawberry section a few days ago, noted for the fine quality of its berries. It is nearly 1800 feet in altitude.

* * *

Starving for Fruit.

ONE part of this great fruit-growing State does not know how another part is suffering for fruit all the time. One has but to look at altitudes, and to the fact that some of the richest gold mines on the continent are far above the area of fruit growing, to understand that a considerable proportion of our people are compelled to live practically without fruit. Go yourself into these high places for just one week and try living on hazelnuts and wild gooseberries for fruit, and you will understand. In the first place, there is not enough level land in a whole township upon which to plant an orchard with which to supply fruit to the public. It costs $20 a ton to freight goods into the district, and fruit would not stand the forty-mile haul. Peaches and apples were selling at 10 cents a pound, but I saw none offering at any price.

These are the fruits that can be grown in one of the high Sierra counties. Winter apples, pears, cherries, hazelnuts, wild plums, gooseberries and elderberries. There is no great security against spring frosts. In fact, only one year in three produces any of these fruits, except in a few protected districts on the lower ranges. These facts apply to more than half a dozen counties of this State—too high for fruit growing, yet owing to the great mineral deposits blessed with a heavy mining population. As the mining interests broaden, some means must be devised for supplying this part of the State with fruit grown in selected locations within the county, for freight rates 40 miles in are too heavy to permit even canned fruits to be sold at reasonable prices.

* * *

Growing Filberts.

WE have heard for many years that the filbert will succeed well in California, but I have not been able to find any of the bushes in bearing until I found them recently in Nevada county. I am now prepared to say from actual observation that this nut can be fruited to perfection in the mountainous districts of the State, though the bushes I observed did not have half as many nuts as did the native hazelnuts of Sierra county. I was told that the Felix Gillet nursery in Nevada City is the only place where filbert plants are propagated for the trade. I visited this nursery and saw the process of layering under way. First, in raising plants this way, the mother bush is established and allowed to grow and surround herself with long, willowy shoots. These sprouts are bent down and fastened with pegs, the tops being allowed to resume erect form and remain attached to the parent till fall. At this place I saw fifty to sixty young layers around each mother clump. The plants sell at about 35 cents each, and Oregon takes all this nursery has to offer. The layering is done in the fall, always from the new growth, so the process takes just a year for completion. Filberts can be raised from seed, but the proprietors of the nursery told me it was a long wait to bearing, and that the seed does not come true to name, especially in a country where hazelnuts are grown. New varieties are being imported by the Gillet nursery every year, but there seems very little interest in this nut in a commercial way.

* * *

Dying Pine Trees.

SOME months ago I mentioned the fact that a great mortality was apparent among the lesser pine forests of the foothills in Placer and adjoining counties. Large areas of the bull pine were devastated by what was then believed to be the drought of the previous winter and which is now known to have been the cause of the trouble. Last week I traveled over a hundred miles among the pines of Nevada and Sierra counties, and had the opportunity of noting the condition of the timber clear to the top of the Sierras. Along the lower ranges the effect of last season's shortness of water is still apparent among the pine forests of the foothills. All the trees that survived, however, are either recovered entirely or are fast assuming their natural appearance. The trees look somewhat sickened after the drought, but no great devastation has occurred where the owners thought their timber ruined one year ago.

Now about the higher timbered areas. I could see no lack of vigor, or direct injury from dry weather. Both the government reserve and the private holdings are in fine condition, though some of the private lands seem to have been ruined by indiscriminate cutting. When we reached the highest altitude we could plainly see a forest fire just starting in the ranges north of Truckee. The residents of Sierra county would have been alarmed a few years ago at a rising and increasingly threatening conflagration. But things have changed since then. I asked a mountaineer if he did not fear a great forest fire from the big blaze before us, but many miles away. He did not think the fire would get the start of the rangers, he said. "I expect the telephones have been ringing all over the reserve about that fire for the last hour," he said. All the villages and towns that we passed through that afternoon seemed perfectly satisfied that the conflagration would not be allowed to get beyond control. It is certainly a satisfaction to those people that they are protected, and it is a vast deal of assurance to the country that these millions of acres of government lands, covered with six-foot sugar pines and other timber of equal size, are in charge of an efficient lot of men with the experience and determination to protect them from fires. In this eighty-mile drive, I did not see the remains of one new forest fire.

* * *

Talk in Billions.

BUT there are billions, and billions are really a factor in the world's progress; it may be worth while to try to become used to them. There is a great deal of British capital being used in the development of California, and so long as we do not have enough of our own, we are glad to get it. At a meeting last week in London of the Royal Statistical Society, Mr. George Paish read a paper on "Great Britain's Capital Investments in Other Lands," and stated that to obtain an income from abroad of nearly $700,000,000 a year, Great Britain had invested a sum of about $13,500,000,000, and was obtaining an all-round return of 5.2 per cent. As soon as the large amount of capital sent out in recent years bore fruit, the annual income would reach a much greater figure, and having regard to the investment of capital in Canada, in Argentina, in India, in the United States, and in other lands in the last few years, before the close of the current year the total amount of British capital invested abroad would probably exceed $15,000,000,000, and there were good prospects that in the seven years from 1905 to 1911, inclusive, the British would place new capital in other lands to the extent of at least $3,500,000,000.—[Rural Press.

* * *

Be Careful.

IN the citrus page this week may be seen quotation from a circular issued by Mr. Charles D. Adams, manager of the Upland Citrus Association. That circular calls attention to the necessity for greater care in bringing oranges to the packing-house, and adds that "For all loads delivered after the 20th of June, which come to the packing-house without being covered, there shall be a penalty of a quarter of a cent a box to be charged to the account of the owner of the fruit." Such a penalty is most just and reasonable and is what the careless fruit grower is compelled to undergo, only it is not always so definite of perception. That is, when he carelessly picks and packs his fruit and receives indifferent returns, he proceeds to condemn the transportation company or the commission man. The Cultivator realizes that these agencies or some of their methods, rather, are often worthy of most hearty condemnation, but that should not justify the grower in being careless in his own methods. Let the greatest care begin at home, and save not only the quarter-cent penalty an association may place on each box, but the greater penalty, which often is not so apparent, which comes from illy-prepared fruit.

* * *

Interest the Children.

THE surest way to interest the children in farming is to let them make a little real money out of it; money that they can call their own and spend in any commendable way. You remember how it was yourself. You couldn't see any fun in farming until you began to make a little profit in the business. You became enthusiastic after a good season which gave you a chance to make money. The boy's first paying garden and the girl's first flock of profitable chickens will anchor their interest in anything will do it. A little good advice will soon start the extremely important habit of saving money. Why, he clear $50 a year? Sometimes. Fifty dollars put in a savings bank every year will amount in ten years at 4 per cent. to the very respectable sum of $1548.46, enough for a good start in business. But the moral and business training that goes with it should be worth more than the money. A successful boy is pretty sure to become a successful man. The farm boy who saves money every year is not likely to grow into the kind of men who fill the poor houses or live on their creditors or drift about the country telling hard luck stories. They will be too busy being good, substantial citizens and a credit to the parents who gave them the right start.—[American Cultivator.

SCALEFOE

has long been the leading spray or wash in all sections of the country, wherever introduced, for scale of all kinds. Also for red spider, entire worm, moss, caterpillars, lice, codling moth and all insects and bugs that infest plant life.

We have bought the formula and rights for this section and are putting it out under our own label. No article can bear the "West Coast" name unless it is the best of its kind. We guarantee Scalefoe to be just as represented.

Gallon can, 85c; 5-gallon can, $3.75. If not by your dealer, will send gallon can for $1, 5-gallon can for $4, freight prepaid by us within 200 miles. Write for price in barrels. Mix 20 parts water to 1 part Scalefoe before using. Makes the cheapest as well as the best. Satisfaction or money back.

Made by the WEST COAST MFG. CO.
705-709 So. Griffin Ave. Phone Main 1

A Spring Delight

To garden finely in California you must begin in time. If you wish to achieve success, have a beautiful display of Flowers you must lay your plans in advance.

We shall issue our new Spring Flower Catalogue about September the First; besides containing complete practical information about planning for a spring garden of the loveliest type, will also contain a list of Plants, Seeds and Roots, with prices, which from our long experience we know to be the best for the purpose and which we can with every confidence recommend.

Our old customers will receive the catalogue as usual; those who have not purchased from us will be mailed a copy if they will favor us with their address.

City Nurseries of Redlands (Inc.)
Sidney Hockridge, Mgr.
REDLANDS CALIFORNIA

Seed and Plant
Poultry Supplies
114-Page Catalogue Mailed Free
Tells All About Them
Germain
SEED AND PLANT CO.
Dept. A LOS ANGELES, CALIFORNIA
326 South Main Street



J. DIETERICH'S NURSERY
1146 Wall St., Los Angeles
have still in stock the well known pines, red hesperaloe, yucca, for Japanese gardens, and a large assortment of choice plants.

Washington Navels, Valencia Lemons, Large Orange Seedlings for orchard planting.
SOUTHLAND NURSERIES, P. O. Box 1
Pasadena, Cal.
Phones—Main 949, Home 949

Gard

Great Discrepancy.

PAID 15 cents for a gill of strawbe
lmful of cream in a Los Angeles
great pretensions. In one of t
the same would have cost 25 ce
berries received by the grower, n
ver about 1 cent, and there was n
n upon which to base an estima
d strongly toward eliminating the
er, and make the retailer of it
ver. This incident but recalls th
ction of fruit consumers is being
e to the difference existing betw
retail prices in all lines of farm pr
ding normal, or helpful to any pe
these great discrepancies, for after
loss of fruit in the hands of the
t of service in hotels and restau
ge for a "plate" of fruit that cost
e more than 5 cents is extortion a
overishing to the customers upon
depend for their profits. If these
quantity of fruit dessert much more
gh left to make a taste, and the h
g fruit at meals will cease altogethe
an says the cause of high-priced c
dearth of farm help, which is reduc
grain and turning out to pasturage
d grain land. In Los Angeles tons o
s and other deciduous fruits rot in t
in part due to the high price charge
. Real strawberry short cake is be
our restaurants, not enough berries
r the alleged cake.

* * *

...ed Shade Trees.

OW many realize the true inwards
umber of our street shade trees? A
w the street graders on Market stree
a large cypress that came in the w
ting. Standing stately and green, it
tree; prostrate, it was a veritable sh
estrians, and decayed to the heart.
applied to this tree at the prope
carried it into old age a healthy
ot been in the way of the grader.
long wait for our cities to have tree
h our parks and large private groun
where a little cement is applied to
ient decay that could be stopped by

* * *

...Garden.

EN days of rainless weather in the E
ummer solstice is a different proposit
less summers on our coast. Yet in th
e in the heated term that sizzled arou
July, it is noted that one market gard
t patch green and growing by an inc
his entire garden through the daily u
cultivator.

his fact should encourage our home g
without means of general irrigation, in
nd well cultivated by stirring and pu
into a dust mulch about the plants. B
od crop of potatoes, tomatoes, beets,
like vegetables may be obtained witho
e rule in poultry-growing is "Keep
wing," and this same rule applies to
p the plants growing. Steady, regul
produces fruits and vegetables full
ed, sweet and wholesome; and flower
, color and beauty. In neither case ca
e time make up for neglect at another
in the growth of plants, as well as a
stunted, ill-shaped specimens of the
ummer garden—keep the weeds down, t
nd, if irrigation is used, do not let th
between irrigations. Trim out the spre
up about the stalks of tomatoes, chrys
uch plants, and nip the extra buds
which form side branches and bloom
fruits and flowers, thinning is as n
overladen fruit trees.—[Rural Press.

* * *

...ities in Vegetables.

FEW valuable novelties in vegetables a
in the Gardeners' Chronicle. The Fren
are cultivating for very early work a ca
Egg; it is a very rapid grower. Th
wed by Early Nantes, a carrot that has
favorite with English gardeners, the r
form and a bright red color. Anothe
ty is Lobberich, a stump-rooted variety
into use; very sweet and good, and
well known.
Celeriac, the variety delicacy, introduced
e several years ago, has maintained its
. The plant has fine foliage, the roo
ler and smooth, and it possesses but few
ecially white in the flesh, and tender
short-leafed apple-shaped Celeriac is
ed variety.
n Australian brown-skinned Kangaroo di
onions raised in warm countries as bein
ng bulb. The skin is amber-colored, sha
ler, of middle size, firm of flesh, and we
ates. It is an excellent market onion, a
s a good future before it.

Gardening in California—Flower and Vegetable.

...t Discrepancy.

...ID 15 cents for a gill of strawberries and a thim...ful of cream in a Los Angeles restaurant of no ...l pretensions. In one of the more aspiring ...s the same would have cost 25 cents. At the price ...ries received by the grower, my fruit cost the ...r about 1 cent, and there was not enough of the ...upon which to base an estimate. Such charges ...strongly toward eliminating the use of fruit alto... and make the retailer of it an enemy of the ... This incident but recalls the fact that the ...on of fruit consumers is being directed every... to the difference existing between ranch prices ...ail prices in all lines of farm produce. There is ...g normal, or helpful to any permanent interest ...e great discrepancies, for after all is said about ...e of fruit in the hands of the retailer, and the ...of service in hotels and restaurants, a 25-cent ...e for a "plate" of fruit that costs served perhaps ...more than 5 cents is extortion and consequently ...nothing to the customers upon whom the cater...depend for their profits. If these people cut down ...quality of fruit dessert much more there will not be ...h left to make a taste, and the healthful habit of ...g fruit at meals will cease altogether. "Uncle Jim" ...says the cause of high-priced cereals is due to ...dearth of farm help, which is reducing the acreage ...and turning out to pasturage a large area of ...grain land. In Los Angeles tons of berries, cher... and other deciduous fruits rot in the stalls, and it ...part due to the high price charged by the retail... Real strawberry short cake is becoming a myth ...restaurants, not enough berries being used to ...the alleged cake.

* * *

...d Shade Trees.

...many realize the true inwardness of a large ...ber of our street shade trees? A few days ago, ...the street graders on Market street, Oakland, cut ...a large cypress that came in the way of the new ...g. Standing stately and green, it seemed a per... prostrate, it was a veritable shell, unsafe for ...ation, and decayed to the heart. A little "sur... applied to this tree, at the proper time would ...served it into old age a healthy specimen if it ...not been in the way of the grader. It promises to ...long wait for our cities to have tree wardens, and ...our parks and large private grounds it is a rare ...where a little cement is applied to trees showing ...decay that could be stopped by an ounce of

* * *

...den.

...days of rainless weather in the East during the ...mer solstice is a different proposition from the ...summers on our coast. Yet in the late drouth ...the heated term that sizzled around the Fourth ..., it is noted that one market gardener kept his ...patch green and growing by an inch dust mulch ...his entire garden through the daily use of the hoe ...cultivator.

...fact should encourage our home gardener, who ...best means of general irrigation, in keeping the ...well cultivated by stirring and pulverizing the ...like a dust mulch about the plants. By this means, ...crop of potatoes, tomatoes, beets, carrots, corn ...the vegetables may be obtained without irrigation. ...rule in poultry-growing is "Keep the chicks ..." and this same rule applies to plant raising. ...the plants growing. Steady, regular growth is ...produces fruits and vegetables full-sized, well-..., sweet and wholesome; and flowers perfect in ...color and beauty. In neither case can extra care ...time make up for neglect at another. A serious ...in the growth of plants, as well as animals, pro...stunted, ill-shaped specimens of their kind. In ...summer garden keep the weeds down, the soil mel..., and, if irrigation is used, do not let the roots dry ...between irrigations. Trim out the sprouts spring... ...about the stalks of tomatoes, chrysanthemums, ...sh plants, and nip the extra buds when they ...which form side branches and blooms. To have ...fruits and flowers, thinning is as necessary as ...overladen fruit trees.—[Rural Press.

* * *

...ties in Vegetables.

...new valuable novelties in vegetables are referred ...in the Gardeners' Chronicle. The French garden... ...are cultivating for very early work a carrot named ...Nain: it is a very rapid grower. This may be ...ed by Early Nantes, a carrot that has become a ...favorite with English gardeners, the roots being ...form and a bright red color. Another excellent ...is Lobberich, a stump-rooted variety, and late ...Late Half Long: very sweet and good, and deserving ...well known.

...Celeriac, the variety delicacy, introduced into com... several years ago, has maintained its good repu... The plant has fine foliage, the root is oval-... and smooth, and it possesses but few fibers. It ...rapidly when in the flesh, and tender in eating. ...short-jointed apple-shaped Celeriac is a highly-...variety.

...Australian brown-skinned Kangaroo differs from ...known raised in warm countries as being a long-... The skin is amber-colored, shape almost ...of middle size, firm of flesh, and weighty for ... It is an excellent market onion, and should ...a good future before it.

Amongst the earliest short-topped and bright-colored varieties of radishes are First Crop and Non Plus Ultra, adding to these Drie Brunnen, a famous Erfurt variety. Wurzberg Giant is unexcelled as a variety for cultivating in cold frames. The seeds must be sown thinly, or the plants liberally thinned, in order to get fine-sized roots with tender flesh. The Salvator white radish has been seen years in commerce. It is a summer variety, and is becoming a favorite with the public. The netted Sedan radish has long, pear-shaped roots, smooth as to skin, and netted black on white; the flesh of this, as well as that of Salvator, remains tender for a long period of time, and free from woolliness.

Of runner beans, the variety Ohne Gleichen (Peerless) was introduced in 1907; and judged by the crops of that year, it is a thoroughly valuable variety, which will take a higher rank than the July runner, from which it was raised. The pods are about seven inches long, and very freely produced; as good a bean for the private garden as for the market.

Among dwarf kidney beans, Thuringia is a fine late-cropping variety, with long and broad pods. The white-flowering, white podded conserving variety of broad beans, that originated in Holland, is certainly worth cultivating. The plant has great vigor, it crops heavily, and the pods are well filled and of great length. The seeds may be conserved in the green as well as ripe state. The color, yellowish-white, is appreciated in a preserved vegetable.—[Rural Californian.

* * *

Parsley for Home Use.

IT is both convenient and wholesome to have always on hand plenty of fresh parsley, and this the housewife may have even if she has only a window garden, as it is easily grown, and a few plants well cared for will supply a large family, if the leaves are constantly cut, so as to prevent the plant running up to seed. The moss-curled parsley is a most beautiful foliage plant, to say nothing of its culinary virtues. To start a parsley bed that will produce an abundance of this delightful garnish and flavoring, the soil should be spaded deep and pulverized. It is a good plan to remove a foot of the soil and fill in a layer of well-rotted manure or poultry droppings; over this spread a layer of soot saved from cleaning the kitchen stove or pipes. The soot is an excellent fertilizer for this plant, and it also tends to keep away gophers, for which parsley roots have a great attraction. Fill in the bed with sifted soil and sow the seed in drills a foot apart; sift a half-inch of soil over the seed and wet down with a sprinkler. The seed of this plant germinates very slowly, and it will be from three to five weeks before you may look for a sprout above ground. Do not let them dry out in the meantime, or they may not appear at all.—[Rural Press.

* * *

The Blue Rose.

A VERY near achievement to the long-sought-for "blue rose" has been attained in the new rambler named Veilchenblau (violet blue.) The following is a very sensible notice of it which is culled from the London Evening News:

"The German rosarians are nothing if not enterprising. How many times have they not discovered the blue rose, to say nothing of the black one? But, however greatly their zeal may have outstripped their actual accomplishments on previous occasions, we have now to acknowledge that, thanks to their acuteness, the blue rose is no longer to be counted among the myths of the floral world. It actually exists, and was exhibited at the Royal Horticultural Society's exhibition by Messrs. William Paul & Son, the famous rose growers of Waltham Cross. Many nurserymen possess plants, it appears, but Messrs. Paul are the first to exhibit it in blossom.

"It was raised by a German grower, who sends it out under the name of Veilchenblau, but it will be known among English gardeners as the Blue Rambler. It is a vigorous climbing rose, with large semi-double blooms of violet blue coloring. The shade is not a true blue, the violet tint is too pronounced for that, but it is an immense step in the right direction, and one can scarcely quarrel with the title of Blue Rambler. It is said, curiously enough, to have originated as a sport from Crimson Rambler. It seems to have been regarded, and rightly so, with distrust by English growers who purchased plants on the strength of the German grower's description of the blooms, which were said to be violet blue. But, happily, in this case their misgivings are scarcely warranted, for violet blue correctly describes it. One or two skeptics scoffingly referred to it as of dull purple coloring, but they must be difficult to please, or perhaps color blind. No one pretends that it is the last word in blue roses, but it may be fairly described as an epoch-making variety, for no variety approaches it; it is a new freak among roses, and quite distinct."—[Pacific Garden.

* * *

The Constant Calla.

The "Lily of the Nile" (Richardia Africana, or Ethiopica,) also more popularly known as the "Calla Lily," is one of our most common and generally cultivated plants for winter flowering.

The horticultural world has known it for nearly two centuries, and, like everything else that is subject to the ever-changing caprices of public opinion, it has had its days of popularity and times of almost contemptuous disfavor.

The sages of all ages tell us that "Nothing dies; 'tis only superseded." The calla has not been exempt from this rule, but its ubiquity has been persistent. Consigned to disuse time and again, under the glare for a time, of some more popular star, it has patiently withstood popular opinion and the ever-changing, ever-recurring dictates of Dame Fashion.

Marblehead Lettuce

Crisp, Tender, Solid

This is the most popular lettuce on Los Angeles markets. The heads are unusually solid. The white main ribs curve into the center and act like a truss, making it impossible for the leaves to open outward and expose the center, which is always thoroughly blanched. The leaves are always tender and crisp, whether grown in spring, summer or fall. Now is the time to plant this lettuce for early fall use.

Package 5c, oz. 10c, ¼-lb. 30c, lb. $1.00

Sent postpaid to any address.

Aggeler & Musser Seed Co.

113-115 No. Main Street
Los Angeles



Winsel's Garden Calendar

AUGUST

FLOWER GARDEN. Sow Pansy and Stock seeds for Fall and Winter blooming. The following plants can be set out now, and will give an abundance of flowers during the summer: Asters, separate colors; Shasta Daisies, Verbenas, Giant of California Petunia, which we offer at 25c per dozen. Carnations, 75c per dozen; Salvia, 50c per dozen; Centolins, Pyrethrum and Lobelia for borders. Gladiolus bulbs. Our field-grown roses established in pots, 50 varieties to select from, price 35c each, $3.50 per dozen. Fine selection of Ferns and Begonias for planting under trees and other shady places. Coleus, 10c each, $1.00 per dozen, good plants, bright colors.

VEGETABLE GARDEN. Sow Tomatoes, Cabbage, Cauliflower for Fall and Winter crops. Casaba Melon. The following seeds can be put in and will give results during the summer and early Fall: Cucumber, Squash, Pumpkin, Sweet Corn, Beans, Peas, Beets, Radish, Carrots, Lettuce and Onions. ONION SETS, White Bermuda and Silver Skin. TOMATO plants, CABBAGE, CAULIFLOWER and Chili PEPPER plants for Fall and Winter crop.

LAWNS. Put in your lawn with our Kentucky Blue Grass and White Clover seeds. We carry the very best grades only.

SOW NOW your Eucalyptus seed for next season's planting. We have the seeds of all the leading varieties, and also the right prices.

VISIT OUR NURSERY DEPARTMENT, S. W. Corner Washington and Figueroa streets, Los Angeles, where we carry a full stock of Bedding Plants, Roses, House Plants, Palms and Shade Trees, and a great variety of climbing plants.

Winsel's Seed Store

251 S. Main St., Los Angeles, Cal. Phone, Home A3032.

FREE FOR THE ASKING. Our new catalogue, containing directions how and when to plant; also extensive directions on propagating and growing Eucalyptus for profit. Send in your name for a copy.



THE PACIFIC GARDEN—A monthly Encyclopedia of information on plant-life as it grows in California, which if filed away will be a valuable work of reference to those who would be successful gardeners under our peculiar climatic conditions.

10 cents per copy, $1.00 per year.

THE PACIFIC GARDEN CO., Pasadena, Cal.

Wallace Morgan ~ Verses by Harry Grant Dart.

(COPYRIGHT, 1909, BY THE NEW YORK HERALD CO.) All Rights Reserved.

—Perhaps our Cynthia wasn't pleased

Care of the Body—Suggestions for Preserving Health.

CONDUCTED BY HARRY BROOK OF THE TIMES STAFF.

PRACTICAL HYGIENE.

[The Times does not undertake to answer inquiries on hygienic subjects that are merely of personal interest, or to give advice in individual cases. General inquiries on hygienic subjects of public interest will receive attention in these columns. No inquiries are answered by mail. Personal interviews cannot be granted. It should be remembered that matter for the Magazine Section of The Times is in the hands of the printer ten days before the day of publication. Correspondents should send their full names and addresses, which will not be published, or given to others, without the consent of the writers. Addresses of correspondents are not preserved, and consequently cannot be furnished to inquirers.]

Diseases of Digestion.

IT IS said that "money is the root of all evil." This may be true, although money is a good thing to have, if you know how to make good use of it.

It might also be said that the stomach is the seat of all evil—or of all ill-health. Yet a stomach is a good thing to have, if you know how to make proper use of it. It is true that the enterprising medical slaughterers have of late included the stomach among the superfluous organs. Still, the average man will much prefer to continue to handle his food in the old-fashioned way—by the stomach route.

"Diseases of the Stomach and Intestines" with an account of their relations to other diseases, and of the most recent methods of diagnosis and treatment, is a bulky volume of over a thousand pages by Boardman Reed, M.D., of Los Angeles. Dr. Reed had twenty years of practice among dyspeptics and nervous invalids in Atlantic City, and has had special European training at Vienna and Berlin. This books is a compilation of the substance of lectures delivered by him to his classes in the Department of Medicine of Temple College, Philadelphia, and in part upon the "Talks to General Practitioners" contributed by him to the International Medical Magazine during the five years that it was under his editorial management. It is, however, written in such plain language as may easily be comprehended by all intelligent people who have a smattering of knowledge in regard to health and disease.

Referring to the anatomy of the stomach, Dr. Reed quotes from a medical report on the dog's stomach. Such a suggestion is likely to be misleading. The digestion of a dog is vastly more powerful than that of a man. Then, again, as previously shown here, the formation of the intestine of a dog is different, in the dog the appendix being practically a continuation of the intestine. In this case, the cutting up of dogs has led to the superstition that foreign matters can penetrate into the appendix, and to the consequent gross evils of needless and dangerous operations.

Dr. Reed shows that while the hydrochloric acid of the gastric juice is antiseptic for many bacteria, it does not interfere with the development of the yeast germ. He comments at some length upon methods of testing the quantity of hydrochloric acid present. This is of importance, as the diet must, to a certain extent, depend upon whether there is a surplus or a deficiency of this acid. In the latter case, free fats must be specially avoided. Writing recently on this subject to the editor of the Care of the Body, Dr. J. H. Kellogg of Battle Creek, where probably a more careful study of the subject has been made than elsewhere in America, said:

"I do not know of any simple test for an excessive secretion of hydrochloric acid. The most distinctive symptom of excessive acidity is a burning in the stomach and eructations of acid liquid occurring about three hours after the meal, or it may occur sooner than three hours. The occurrence of a coated tongue, bad breath, etc., are not necessarily indications of deficient acidity. Bad breath, coated tongue, eructations of gas, distention, etc., occur very frequently with excessive acidity as well as with deficient acidity. These conditions are indicative of autointoxication through absorption of decomposing substances from the colon.

"I can generally make a very good guess in looking a case over whether a man has hyperacidity or hypoacidity, but chemical examinations show that I am sometimes mistaken."

A chapter is devoted to personal hygiene, in which good advice is given. Dr. Reed gives a liberal amount of space to the important subject of diet. Indeed, he recognizes the importance of hygienic measures and discourages reliance upon drug medication to an extent that is not usual among members of the "regular" medical fraternity, although there is a constantly-increasing number of them coming out of bondage. He properly draws a strict line between mere stimulants and condiments and foods.

The author refers to a book on diseases of the stomach in two volumes, published in Germany, of which all but a few of the closing chapters were devoted to diet and hygienic measures, such as massage, hydropathy, etc. As Dr. Reed says, in this country a physician runs the risk of being considered eccentric if he doesn't make drug treatment his first principal resource in the management of digestive disorders as well as other diseases. Dr. Reed also truthfully observes that any drug which at first produces stimulation will in the end cause overstimulation, and finally depression of the parts stimulated.

Several details are given of "normal diets," and food requirements under various conditions. He quotes the old exaggerated proteid rations of four authorities, running from 118 to 130 grammes per day. This amount has been reduced at least 50 per cent. by experiments made at Yale by Prof. Chittenden, and almost 75 per cent. by careful experiments made in Germany. Later on in the book, Dr. Reed gives due credit to the experiments made at Yale University.

The suggestion made by Dr. Reed that under certain conditions, patients may for a time demand more nutriment than a well person, is a dangerous one. The less food—or anything less—that is put into a sick stomach the better.

Dr. Reed repeats the old platitude about a "mixed diet" being the best, whereas, as frequently shown here, a mixed diet is the most illogical of all the diets, the only animal following such a diet being the hog, and then only after he has been perverted by man.

Dr. Reed says fasting is usually safe for a few days, but rarely much longer in the case of invalids. Evidently the author has not given the study to this important subject that it deserves or he would know that most wonderful recoveries from chronic ailments, declared by "regular" physicians to be incurable, have been effected by prolonged fasts, extending over weeks. In fact, in some cases of severe chronic diseases this is the only possible means of cure.

The author refers approvingly to rectal feeding in certain cases, also says that some people have apparently gained by being placed in baths of warm milk, although, as he declares, the fact that people may live for several weeks without food at all makes it uncertain whether any benefit can be derived in this way.

Summarizing advice to dyspeptics the author says:

"Let them keep their feet warm, their heads cool, their kidneys active, and their bowels open, by simple natural methods, such as exercise, drinking freely of water between meals, etc., avoiding drugs for these purposes except when especially ordered by their physician."

This is not unlike the advice given by the editor of the Care of the Body in a souvenir card issued last Christmas: "Don't worry, don't hurry, keep your head cool, your feet warm, and your bowels open."

As to drugs, are they any less poisonous when prescribed by a physician than when taken otherwise?

Referring to the use of wines and beer when there is stomach diseases, he includes the possibility of port and sherry. These fortified sweet wines are about the worst thing in the line of liquor that can be put into the stomach of a well person. In a sick stomach they are poison.

Of "zwieback" he declares the particles are too hard and gritty for easy solution in the stomach, in consequence of which there often result from such food increased flatulence and constipation. Most hard crackers are open to the same condition. This is a suggestion that should be considered by food "cranks."

Of sugar Dr. Reed says it is the most difficult point in a difficult subject. Sugar, he declares, is essential to nutrition. Yes, but not refined concentrated cane sugar. All the starch we eat is transformed into embryo sugar before it is utilized. There is not the slightest doubt that the mere dropping of cane sugar from the dietary would, in many cases of dyspepsia, be sufficient to effect the cure.

Writing of salt, Dr. Reed says: "Salt being a necessary constituent of the body, the taste for it is natural—one to be satisfied."

Wrong again. Chlorine and sodium are both found in the body. They are also found in the organic form, in most natural foods, and it is only thus that they can be assimilated by the body, the inorganic chloride of sodium being a slow poison that overtaxes the depurative organs.

The use of alcohol, coffee and tea is discouraged. Milk, as Dr. Reed shows, is very liable to ferment in some stomachs and intestines. Milk is indeed an unnatural and dangerous food for adults, when mixed with other foods.

A number of diet schemes are quoted without indorsement of German sources. One of these includes such altogether unwholesome foods as sweetbread (containing five times as much uric acid as beef,) raw beef, sausage, and tapioca. Von Noorden's directions for cases of catarrh of the intestines, including nine feedings in the twenty-four hourse, reads like a nightmare. It includes thick cream, tea, coffee, cocoa, bacon, Westphalia sausages, brandy, meat and Moselle wine. Now what do you think of that?

Dr. Reed emphasizes the importance of thorough mastication, writing in a respectful manner of Horace Fletcher the "layman."

Altogether, Dr. Reed's ideas on diet are in the main sound, except that he is a little too much inclined to favor flesh food, and that concentrated essence of filth beef "tea."

On the subject of methods of treatment in intestinal diseases the author sensibly says:

"Many failures in treatment occur in cases in which the physician has made a correct diagnosis, but places too little stress in his directions to the patient upon the importance of changing radically the faulty modes of living which produced the disease, and too much upon our remedies, especially drugs." He advises physicians not to hesitate to sanction the use of measures because they may have originated outside of the profession. Here is a significant statement:

"Young physicians, especially, need to be reminded that nature unaided makes innumerable cures, and that a very little assistance at just the right time and place may be all-sufficient; also, that our drugs sometimes harm more than they help. Even the Christian Scientists, faith curists, etc., occasionally produce astonishing results merely by stopping medicines which we had pushed too long or too vigorously."

A chapter is devoted to the remedial value of exercise, games, gymnastics, etc., but the author wisely

(CONTINUED ON PAGE 221.)

BURNS
THE SHOE MAN
$3.50

Grover's Soft and Easy Shoe
Lace or button, with or without tips. Low heels.
$2.50, $3 and $3.50
$2.25

GROVER'S SOFT AND EASY low cut hand sewed soles, $2.25 and $2.50.
240 S. Spring St.
445 So. Broadway
Send for style book, Men's, Women's, Children's shoes.

DENT'S

Toothache Gum
A Swell Affair.
Stops toothache whether down in a cavity or not. Never dries up or loses its strength. Keep it in the house for emergencies. Instructions don't go with it.
GET DENT'S TOOTHACHE GUM. At all druggists, 15 cents, or by mail.
Dent's Corn Gum
C. S. DENT & CO., Detroit, Mich.

RHEUMATISM
Free Booklet on treatment and cure. Get it and you will fully understand your case and cure yourself quickly. Call at any of the Sun Drug Co.'s stores or write to
URICSOL CHEMICAL CO.
300 No. Los Angeles St.
Los Angeles Cal.


Spinal Deformities
WRYNECK, DROOPED SHOULDER, PROTRUDING SHOULDER BLADE, STOOPED BACK, HIGH OR LOW HIP. Are sure symptoms of spinal curvature (Scoliosis) and will grow worse if neglected. Our methods of treatment (Orthopedic principles combined with scientific massage and hydropathy,) will make you straight and keep straight. Let us prove it. Phone 24477. Main 5277. Cal. Hospital Medical Institute. Write for references.

Sierra Madre Villa Sanitarium
Oldest Health Resort of the Valley. Mild terms. Mental, Nervous, Epileptic, Special cases and Senility—Specialties. Phone Sola cars to Villa Station.
B. S. WEYMOUTH, Mgr.

Care of the Body.

(CONTINUED FROM PAGE 220.)

against vigorous exercise when the nervous system is run down. Passive exercises—massage and Swedish movements—are recommended in some cases. Of undoubtedly valuable method of aiding nature in osteopathy, Dr. Reed scarcely appears to have heard although there are several eminent osteopathic physicians in the building where Dr. Reed has his office. Yet in a previous chapter Dr. Reed wrote:

"Of recently much success has been claimed for the methods of stimulating the spinal nerves near their emergence from the spine by mechanical devices designed to produce pressure with vibration and also by modes of massage or finger pressure over these areas. Unfailing or intermittent accordingly as contraction or dilation of the peripheral vessels may be desired. Dr. John P. Arnold, in particular, is an enthusiastic advocate of this latter method."

Coming to the subject of manual therapy, the author says:

"The claim is made that such pressure may be so applied as to either contract or dilate the vessels in various parts of the body, and this, if it could be confirmed by physicians generally, would be a most useful discovery. Even if it is so much more simple than the other method of applying stimulation along the spine."

But what is all this but osteopathy? Dr. Reed says that has been up to the present time, almost no scientific literature upon the subject. Such a statement will surprise our osteopathic friends.

Dr. Reed writes favorably of the use of electricity, and goes into some detail on the subject. In regard to flushing the colon, he sensibly writes as follows:

"The practice of washing out the colon by the injection every day or every other day of large quantities of warm water, several quarts or even gallons in a day, while a valuable resource sometimes for emergencies, is most injurious in its effects when long continued or regularly depended upon for the evacuation of the bowels in chronic constipation. I cannot protest too strongly against this fad, which was introduced into use in this country many years ago by a physician, and for a time vaunted as an extraordinary means of promoting health and longevity. I know of no more certain means of causing an obstinate form of constipation with finally dilatation of the colon. It is, however, an effective method of unloading quickly the bowels when these have long been neglected—i. e., as a preliminary to more rational methods of treatment."

In another place he says: "In the large intestine absorption of the products of digestion is much less active, digestion goes more slowly, but still takes place to a considerable extent. Hence, the loss to the system by a prolonged employment of colonic irrigation."

Dr. Reed recommends in place of the ordinary enema, injection of two to six ounces of cotton-seed oil, or other bland vegetable oil. This he highly recommends as a means of overcoming constipation when persisted in for weeks or months in connection with diet, exercise, and other treatment. The suggestion is not a new one, but is valuable, and should be heeded by those who suffer this way.

Dr. Reed agrees with Von Noorden that massage of the abdomen is not advisable in the form of constipation known as "spastic."

The author speaks highly of hydropathic treatment, and recommends the works of Dr. J. H. Kellogg.

Several chapters are devoted to the important subject of diseases of the stomach, an ailment that is more common than the majority of people suppose. This is not at all surprising when we consider what swill barrels men in the habit of making their stomachs. With regard to cancer of the stomach, Dr. Reed makes the startling statement that 1 per cent. of all deaths result from gastric cancer.

One chapter is devoted to chronic catarrh of the intestines, which Dr. Reed declares that no disease affecting the digestive system except the derangement of digestion is more prevalent than this, although often overlooked, patients being treated for the various asthenia.

Appendicitis, he says it is most generally the extension of an inflammatory catarrhal process of the appendix. The author quotes Ochsner of Chicago, who claims that the inflammation operates after the disease has extended to the appendix itself until the attack is over, but advocates non-operative methods of treatment. During this period this physician treated 192 acute cases with three deaths, or about 3 per cent. Upon this subject he says:

"The most obvious and important inference to be drawn from the statistics of Ochsner, when these are compared with the results of all the other methods, is that patients threatened with acute appendicitis, or any disease resembling it, should be given even small amount of food by the mouth till all danger of perforation has passed, and no purgative or laxative."

Several chapters are devoted to the subject of constipation, which he declares, in its chronic form, is almost always cured by the administration of medicines alone or by directly opening measures, whether in the form of laxative drugs, per os or per rectum, or by massage, or even the usual routine massage.

The reason why it has been denied that auto-intoxication is caused by dry feces, no matter how long retained, is that it is a dubious kind of a proposition.

"Nine-tenths of the time for which the auto-intoxications are in great part responsible, is due to the abuse of purgatives. Another cause is the concentrated diet. Outdoor occupations and exercises are strongly recommended.

As to the chief cause of flatulency, Dr. Reed refers to Fleiner's defects, quoting Robert T. Morris, who reports a very large group of cases of intestinal fermentation is dependent upon eye strain." An overlooked subject, upon which more might advantageously be said.

This is a valuable contribution to the subject of which it treats. The book displays much painstaking thought and careful study.

Published by E. B. Treat & Co., 241 West Twenty-third street, New York.

* * *

Dietetic Experiments.

THE following communication has been received from Dr. B. M. Lawrence, of the Old Folks' Home, Boyle Heights, Los Angeles. Dr. Lawrence adds that the published statement of his having refused to run a recent footrace with a man of his age who used tobacco and liquor is untrue, the fact being that the person referred to refused to race:

"While on a lecture tour through the South in the spring of 1860, the question came into my mind: Can we get life out of anything which is dead? If not, why not eat live food? And at once I concluded to make the experiment. In order to do so, I took pure wheat, soaked or macerated it till soft, then mixed it with crushed nut kernels, including pecans, walnuts or almonds. This solid food with any good fruit was my daily bill of fare. Soon I observed I was becoming exceedingly sensitive, so much so that I could not sleep with an old feather bed in my room, and most of the people smelled so offensive that it was very unpleasant to ride with them on the cars. My health was good, and I became very agile, improving mentally as well as physically.

"After a time, however, I felt obliged to give up the experiment on account of extreme sensitiveness. Many years later I met Dr. Tanner, and heard him tell of the benefits he derived from his forty days' fast—how it relieved him of rheumatic pains—and as my shoulders were getting a little stiff, I became more than usually interested in the question of elimination. About the same time I had a correspondence with J. N. Silver of Auburn, Me., in which he informed me that for the past five years he had eaten only one meal per day, using no meat, tea or coffee, that his wife had practiced the one-meal system for three years, and about a score of his neighbors and friends were eating about one-third less than formerly, partaking of only one meal daily. After a little reflection, I came to the conclusion that if Dr. Tanner could live for forty days without any food, and Mr. Silver and his friends were stronger mentally as well as physically by eating much less, and plainer food, I would take only one meal a day for forty days and note results. Soon, to my surprise I found the stiffness left my joints, that my gustatory pleasure was greatly increased, and ever since then I find that one good square meal a day with a little ripe fruit at intervals has been all that my system seems to require.

"My mother and others of her family were victims of the 'white plague,' and as a result of heredity I have always had to combat with scrofulous catarrhal indications, which have impaired my hearing. On reading a statement recently in the Care of the Body about a woman that had cured herself of catarrhal deafness by a long fast, I concluded to see what a short abstinence from food would do for my loss of hearing. The first of May, I quit eating, and for eight days did not take a particle of nourishment. The first five days I tasted nothing but water. The last three days I added a little lemon or other fruit juice to the water with a relish of honey. During the time my strength was about normal, and after two or three days I had no sensation of hunger. I lost about half a pound daily, which I regained as rapidly when I began eating again.

"My theory was that catarrhal phlegm is unassimilated food; a surplus that the system cannot use, that it clogs up the emunctories and is finally forced out through the mucous membrane. If retained, it brings on Bright's disease, liver and lung disorders, terminating in dyspepsia, neuralgia, rheumatism or some other chronic ailment. . . .

"That I am not to be classed with the 'down-and-outs,' I hope to demonstrate beyond question on or before my eightieth birthday, September 13, by running a dash of 50 or 100 yards and have a record made of the time.

"My object in bringing this matter before the public is to impress upon the minds of all, both old and young, that every effect has some adequate cause and that the estimated 8,000,000 of consumptives, the crowded insane asylums, juvenile courts, prisons and penitentiaries are all results of violated natural laws, proving that vice, sooner or later always brings misery, for God's everlasting truth ordains that "whatsoever a man soweth, that shall he also reap."

* * *

Summer Diet.

A PHILADELPHIA correspondent writes as follows in regard to the sufferings endured by people on the Atlantic Coast during the superheated summer season.

"The reason for the suffering here in a great many cases is that when a man is gasping for breath he will sit down to a two-pound steak and what generally goes with it. Then another man says: 'I'll eat lightly.' He goes up to some lunch counter and orders strawberry shortcake with a large portion of chocolate ice cream on top of the cake. What an awful mess it looks. Others—'small lunchers'—will swallow in a great hurry a quart of ice-cold lemonade and a chunk of custard pie."

This is quite true. If people would only exercise discretion in diet, they would suffer little from extremes of temperature. The office of food is largely to keep up the animal heat. Now, when the temperature of the atmosphere is as high, or higher, than that of the blood, you evidently need very little food, and that of a non-heating kind. To shovel a lot of heating food into the stomach on a hot day is just as senseless as it would be to put on a fur overcoat and sit in front of a blazing fire on the Fourth of July.

Make your summer diet to consist largely of fresh

(CONTINUED ON PAGE 222.)

OXYGEN

Nature's most powerful and potent element, utilized for the alleviation of human suffering and the cure of disease. It makes cures possible that were heretofore impossible. A treatment scientifically exact in its operation and marvelous in its mastery over disease. OXYGEN works direct on the blood, removes inflammation and congestion, restores the circulation to a normal state which assures vigor, vitality and vital force, and this means HEALTH.



Hours 10 to 4

Asthma, Bronchitis, Pneumonia, Lung Troubles

Once upon a time nauseating Oil and Bitter Tonics of the most poisonous character were held to be well-nigh infallible. But today all this is changed. We are beginning to understand that Fresh Air, Sunshine and the regular elimination of the body waste by the generous ingestion of Pure Water, Wise Eating, Bathing, Exercise and kindred simple NATURAL METHODS ARE THE ONLY THINGS WORTHY OF EMPLOYMENT AS A FOIL TO DISEASE.

AIR—fresh AIR—that is, OZONE, is largely prescribed today and is of NATURAL METHODS BEYOND COMPARE.

WITH the assistance of the Oxygenator the NATURAL OZONE TREATMENT can be regulated to meet the needs and strength of the patient. The application of the instrument eases the burden of the lungs, floods the body with the precious OZONE, which the affected lung tissues are unable to supply, but for which the entire system is gasping, lowers the temperature, eases and cures the cough, drives the accumulated wastes from the body and brings restful, strength-giving slumber. For such sufferers the OXYGENATOR is a boon—an unadulterated blessing.

A simple yet powerful treatment every one can use and apply for themselves in the privacy of their own homes, with unfailing results.

If you are suffering call and let us explain this wonderful method of healing and what it will do for you.

THE OXYGENATOR CO.

718 Wright & Callender Bldg., Los Angeles.

Phone F4904.

RUPTURE AND UTERINE PROLAPSUS

POSITIVELY **CURED** NATURALLY

I Also Actually Make MONEY BACK If Unsatisfactory.

TRUSSES Adapted to Each Individual Case.

I INDUCE CURES OF ALL HUMAN ILLS like a gardener who makes favorable conditions for growth of neglected, hence weakened vegetation. He merely harmonizes it with the Constructive Principle of the Natural Law of Equitable Compensation that created and governs the universe and all therein. If you have suffered and been stung enough to learn some common sense, why call or telephone or write for Instructive Literature bearing upon the subject of your ills. Address DR. ADOLPH J. (NatureAID) PETTER, 217 Mercantile Place.

Dr. THURSTON,

Physician and Surgeon

(London and Edinburgh)

formerly of Hot Springs, Ark. Special attention to diseases of the Bladder and Prostate, Skin, Nervous and Chronic Diseases. X-Ray, Ultra-Violet Ray, High Frequency, and other Electrical Modalities used in diagnosis and treatment.

Consultation Free

No. 230½ So. Spring St. Hours—10 to 12, 1 to 4. Evenings, 6:30 to 7:30. Sundays by appointment.

MONUMENTS

Pacific Marble & Granite Co.

Established 1885



Manufacturers and importers of high-grade monumental work. 931-933 East First St., Los Angeles, Cal. Phone Sunset Broadway 2009.

Obscure Nerve Disorders

That have for years baffled the best physicians in America, in many cases yield quickly when the CAUSE is removed by our exclusive methods. The same is true of obstinate eye troubles. Consult at 340 Bradbury Bldg., 304 S. Broadway,

DR. FRANK LAMB WILLSON,
Naturopathic Oculist and Nerve Specialist. A8413.

Pittsburg Naturopathic Sanitarium

DR. OLGA KRATT, Consulting Physician.

1101 WEST NINTH STREET.

Sunny rooms; treatment rooms are sanitary, with the latest Naturopathic agencies—Electric Light, Vapor, Hot Air, Electricity, Sun, Herbal, Needle and Shower Baths; Massage, Swedish Movements, Osteopathy, Chiropractic, Orthopedic Surgery and all Hydropathic Treatments.

SAN FRANCISCO

Veterinary College

Next session will begin Sept. 15, 1909. Catalogue free. DR. CHARLES KEANE, President.

1818 Market Street. San Francisco, Cal.

Health and Strength For Men



My Dry Cell VITALIZ Electric Belt or body-battery is a powerful invigorator that gives new strength and life to men who have lost that health and strength that should be theirs. It restores life, curing all chronic complaints due to a weakened state of health. It cures backache, lumbago, rheumatism, kidney troubles, stomach and all nervous complaints.

My wonderful improved VITALIZ dry battery belt requires no soaking or charging, is the most powerful electric belt ever made; cures where everything else has failed. It will pay you to investigate, if you have not perfect health.

My VITALIZ pumps a steady current of electric life into your nerves and vitals while you sleep. All night long you feel its gentle, soothing glow coursing through your veins. It does not shock, yet it is so powerful and invigorating that you can feel the improvement after one application. It is curing people every day. I wouldn't ask you to believe that if I couldn't back up every statement with proof. I'll give you the names of people it cured and you can ask them.

Get my free illustrated book and catalogue. Call and see our latest improved belts—test the power. We have the most powerful and perfect belt made. Why use old-style belts when you can get an up-to-date dry cell belt—with strongest power, finest works, most battery cells, all complete for $5, direct from manufacturers. A 6-cell dry battery belt—with rheostat regulator, electric suspensory, everything complete, for $5. Anybody can say things about other goods, but no dealer can meet this price and quality. Call and see the elegant, fine, powerful, complete appliance we offer for this low price.

Let me give or send you my big free illustrated book on health. It will interest every man and give valuable information. It's written for men who want to know How and Why my appliance cures. It's Free.

F. G. BRANTVERNE,
1102 MAPLE AVENUE, L. A.
OPEN DAILY TO 8 P. M.

NOTE—Brantverne's Vitaliz Dry Cell Belt Mfg. Co., established Los Angeles 1906—Chicago 1885. Our new dry cell belts have been manufactured for about 4 years and are nothing like the cheap imitations put out by the concerns who have sprung up in the last few months imitating our OLD STYLE cells. Our belts are always ahead—up-to-date and with latest improved works. Why pay double for old style belts with models we discarded long ago?

Naturopathic College of California

556-558-560 South Hope Street, Los Angeles.

The Fall Term begins on the first Tuesday in October, 1909. The following Branches are taught: Anatomy, Physiology, Chemistry, Pathology, Botany, Bacteriology, Hygiene, Dietetics, Etc., Electricity, Hydropathy, Mechano-Therapy, including Massage, Osteopathy, Chiropractic, and Orthopedic Surgery, Obstetrics, Minor Surgery, Fractures, and Dislocations.

The Naturopaths are legalized in California and some other States; the rest will follow. We not only endeavor to make our students competent to pass any Medical or Osteopathic Board of Examiners, but make them competent and practical Physicians. The Naturopath is the Physician of the future. Write for prospectus.

H. GREENWOOD, Clerk. DR. CARL SCHULTZ, Pres.

Careful work is the fundamental principle upon which this large business has been built. If human skill and modern science can improve your sight we are in a position to do it.

This Guarantee Goes With Every Pair.

Los Angeles, Cal.,.....

WE GUARANTEE the lenses sold herewith in .....frames an accurate fit for M..... and waranted good for two years.

J. P. DELANY

Unless scratched or broken the above lenses can be exchanged free of charge within specified time.

309 S. Spring St., under Ramona Hotel.



"La Parisienne"

French Electric Belt with Dry Batteries. BEWARE OF IMITATIONS, as during the last few months a few dealers are making a POOR IMITATION of my Belt and placed in the market under different names. LOOK FOR THE TRADE MARK. Do not suffer any longer if you have Rheumatism, Lumbago, Stomach Trouble, Liver Complaint, Kidney Disease, Indigestion, Constipation, and all sufferers from bad circulation of the blood and unstrung nerves. "LA PARISIENNE" will cure you in a short time. Complete for men with Electric Suspensory, $10.00. Complete for women with Special Attachment, $10.00. Call or write

"LA PARISIENNE"
Bryson Bldg. No. 145 S. Spring St. Room No. 612

CANCER

The Dow Cancer Remedy absolutely cures cancer in its earlier stages. Physicians of note, scientists and editors have examined our patients who were either taking or had been cured by this remedy, and have remarked that the remedy will do all and more than we claim for it. In fact, some of our patients who have been cured are eminent physicians.

L. L. Banson, M.D., 363 Ashtabula St., Pasadena, was cured of two cancers on the face after all other known means had failed.

C. P. Buckner, M.D., investigated nearly three hundred cases, and states emphatically that it is the best Cancer Remedy known. Send for booklet. It's FREE.

DOW CANCER REMEDY CO.,
527 No. Fair Oaks Ave. Pasadena, Cal.

Care of the Body.

(CONTINUED FROM PAGE 221.)

fruits and salads—made with lemon juice in place of vinegar—and notice how much more comfortable you feel.

Dr. Tilden writes as follows on this subject in a recent number of A Stuffed Club:

"It requires very much more food to maintain the body at zero than at 90 degrees. The foods required in the summer are those that are easily digested. Instead of eating wheat bread and the different forms of wheat foods, corn bread, hominy and corn flakes, eat fresh peas, string beans and roasting ears—corn on the cob. Instead of eating beefsteak, eat lettuce, cress and any raw vegetables grown in the garden; in other words, eat grass. Instead of eating the dry, sweet fruits, figs, dates, etc., eat berries and melons. If the weight declines and there is a lack of strength, eat stale bread and butter for a few mornings for breakfast, or every other day for dinner; chops, fish or eggs, with a large combination salad, for the alternate dinner. When the body does not call for food, it is not needed."

* * *

Undereating and Overeating.

DR. WOODS HUTCHINSON, the "Little-Apologizer-For-Human-Frailties," continues to break into the magazines, at great length. That he should write the stuff he does is not surprising, because it brings him notoriety and money, but that reputable magazines should be willing to print, month after month, such false and misleading matter, is a subject for mild surprise.

In one of Hutchinson's latest effusions, he goes to the limit of misrepresentation of facts. The article is entitled "The Danger of Undereating." As frequently stated here, for every one who suffers from undereating, ten thousand are sick and die prematurely from overeating. Even a majority of the very poor eat too much, although, as they usually eat of the wrong kind of food, they are often starved.

Why would it not be a good idea to get up an article on "The Danger of Being Too Good?"

* * *

Salt as a Corrosive.

RAILROAD mechanical officials and engineers are struggling with the problem of preventing the corrosive effect of brine drippings from refrigerator cars on steel and iron. One road found that the damage in this way amounted to over $400 per mile during the year. It is intended to make refrigerator cars dripproof.

If salt in solution will act in this destructive manner on iron and steel, what effect do you suppose it must have on the delicate lining of the human stomach? Yet you find people who regularly consume salted foods of all kinds and wonder that they become sick.

* * *

"Aching Voids."

DR. DISTASA of Paris, according to a London dispatch, indorses Prof. Metschnikoff's idea that the large intestine, in which harmful germs breed, should be cut out, so as to increase the chance of prolonged life.

As previously suggested here, it looks as if the time would come, before long, when human beings will be going around stuffed out with cotton wadding—will become "aching voids"—that is to say, if the enterprising surgeons have their way and the fool people don't revolt. What an awful bungler nature must have been, when she made man. How much better the young medical graduate would have fixed it.

* * *

Woman's Works.

MRS. H. RICHARDS, instructor of chemistry at the Massachusetts Institute of Technology, in the course of a lecture before students of the University of California summer school, suggested that a partial solution of the problem arising from the entry of women into business life may be found in a system providing payment for housewives for domestic services rendered. She added:

"We must come to a correct valuation of the work done by women in the home. It is because no economic value has been placed on their work that women have turned to vocations that bring recompense. Women do not seek environments other than the home because they are more pleasant; on the contrary, they take up occupations less agreeable because in them their efforts are appreciated and rewarded."

Mrs. Richards is undoubtedly right. The census bureau recently classified housewives as persons "without occupation." As recently suggested in these columns, men would find housekeeping an arduous occupation, if they had to do the work that women do uncomplainingly, day after day, all the year round.

"A man's work runs from sun to sun,
"A woman's work is never done."

* * *

Death From Tight Lacing.

THE following dispatch from Cincinnati, was recently published in The Times:

"Miss Elsie Gasser, 18 years old, the beautiful daughter of Attorney and Mrs. John J. Gasser, living at No. 2419 West McMicken avenue, is dead. Dr. Gustave Strohbach, the family physician, says her death was caused by the tight lacing of corsets and clothes.

"Miss Gasser was stricken about ten days ago with what appeared to the doctors to be appendicitis. An operation followed, but the doctors could not trace any harm to the appendix.

"All of the consulting physicians who attended her

(CONTINUED ON PAGE 223.)

NatureAID

The Just Natural Magazine

Is a Natural Law Legal Brief that interprets the written (hence infinitely wiser than mere man-made) Natural Law of Equitable Compensation which created and governs the universe and all therein.

Just a Periodical Home Cyclopedia that teaches the ironclad relational duties of all mankind toward the Trinity of Force Principals embraced within this single Natural Law.

Primarily NatureAID embraces everything that is best for right living that is keeping the human body's chemistry, its Mentality and its Vital Organism in beautiful, harmonious attune with the 1st or Constructive Principle of the Natural Law which merely implies vigorous Good Health, the one invariable requirement to achieve Honorable Success and Long, Happy Life, and NatureAID embraces everything that is best for regaining vigorous health when disease, a condition invariably indicating that the Body is dreadfully out of harmony with the constructive Principle and subservient to the 2nd or Destructive Principle of this Natural Law, which merely implies very poor Health, hence Dishonorable Failure and Miserable Short Life.

And NatureAID teaches how to counteract the 2nd or Gravitation Principle of this Natural Law which keeps the Weakened, Sickened, Pained, ill-feeling, Dis-eased body structure and vital organism (and in death, the entire body) back down toward the earth from whence it came.

And, well every issue of the NatureAID Magazine is just continually brim full of Harmony with Constructive Natural Law Help along all lines for those who have suffered and been stung enough to only think for themselves. NatureAID is edited and published monthly by Dr. Alvin J. (NatureAID) Petter, President and General Manager of the NatureAID Health Utilities Co., 217 Mercantile Place, Los Angeles. Home Phone F7102. Subscription price 50 cents per year in advance. Single copies 5 cents.



Shoulder braces, arch supporters, crutches. Large stock and a variety of styles and prices. We carry a complete line of hospital and sick-room supplies. A large stock of trusses and experienced fitters. Elastic hosiery and abdominal supporters knit to order.

Fresh stock, perfect fit and satisfaction guaranteed.

Keniston & Ross
432 SOUTH HILL ST.
Opposite Los Angeles-Pacific Depot



CANCER

CURED WITHOUT THE KNIFE

21 years in Los Angeles. 6 years' ... Several thousand cancers and tumors ... in the last 6 years. They cut tumors ... breast without knife, powder, plaster ... and without mutilation or scarring of ... breast.

Delay in having cancer or malignant growths means DEATH. Any sore that will not heal by ordinary treatment is malignant. Home treatments for Cancer have ordinarily failed. If you have rough or scaly skin or warty growths on face, come and be cured before the parts are disfigured. Cancer, Tumor, Lupus and Blood Disorders from any cause cured. Write me for particulars. They have cured hundreds of patients in my own attendant. They do not publish names of patients, but refer to cases which have been cured. Everything carefully confidential.

Those who have cancer do not desire to have the fact published to the world. Two specialists always present. Rooms are in a Class "A" building. A cured patient in the house at all times. Consultation free.

They Cure Internal Cancers and Tumors Without the Knife.

They have cured Cancer of Tongue, Stomach, Liver, Kidneys and Bowels. These patients can be seen at my office.

CONSULTATION FREE, 9 TO 4, EXCEPT SUNDAY.

Drs. C. G. Garrison & Co.
Rooms 224-225 San Fernando Bldg. Fourth and Main Sts.

Do You Hear Well?

Deaf or partially deaf people may now make a selection from the Stolz Electrophone at home. This permits you to prove that the device satisfies, with some degree, a perfect hearing device. Write to or call at our Los Angeles office for particulars of this permit and for selection of the one completely satisfactory hearing aid that is scientific and inexpensive for every one.

TESTIMONIALS

LOS ANGELES, CAL., ... 1909.

MR. H. H. GUSTIN, Manager,
THE STOLZ ELECTROPHONE CO.

Dear Sir:—The Electrophone I ... ago has been such a boon to me that I ... what benefit I can upon those afflicted ... them to give your Electrophone a ... free tests.

I have experimented with many ... years, but have discarded them all for ... case exactly. Those who daily have to ... enthusiastically pleased with the ...

By permitting you to use this I feel I ... to my fellow-sufferers. I think ... the genius who invented this ... lasting gratitude.

Very respectfully,

STOLZ ELECTROPHONE CO., ...
Bldg., Cor. 4th and Hill Sts. HERBERT K. ...

RATIONAL METHODS OF ...

I teach how to get well and stay ... er diet; raw and cooked foods. ... the system of fermentation, ... orders. Cure insomnia, produce ... weak back, lungs, diaphragm, ... and physical culture. Special ... teopathy, water cure.

Treatment at office, 321 S. ... pointment. Lessons, class, ...
VIOLA UTT.

Care of the Bo...

(CONTINUED FROM PAGE ...

...ed with Dr. Strohbach in saying ... was a victim of fashion's foolis... is not often that you hear of a dea... be traced to the effects of tight la... upon thousands of women become ... themselves and others miserab... deaths, on account of this foolis... effects upon any children they m... as to bring into the world canno... the men? Oh yes, the men—s... also adopt foolish fashions, but n... as the women, most of whom ar... up any silly, inartistic and, pe... if the fashion is set by a p...

* * *

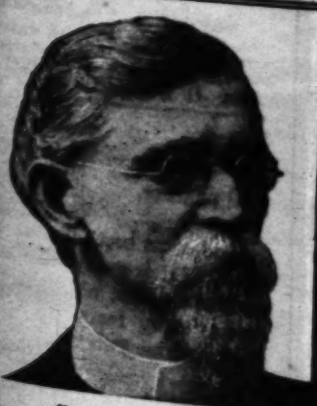
...s of Death.

...subject of the danger of prematu... to attract much attention, pe... ure owing to the frequent reference... portant subject in the Care of the Body... that there is no absolutely certain... to the medical fraternity, except... that seldom has a chance to set in... this country, where the funeral follow... such indecent haste. On the other... number of the daily Times, Hector... les had a communication in which... ral tests of death which he declare... y are surely "important if true." The... from Mr. Alliot's communication ... the benefit of those numerous readers... the Body who do not see the daily Ti...

The infallible test of death is the inje... ...n solution. If those to whom this ... ...g interred alive is a torturing thoug... that some hours before their burial ... thus treated, they need have no more f...

Fluorescin is the most powerful pigm... ...have knowledge. It is a non-poisono... ...readily obtainable. So marvelous ... ...ength that it tints water visibly green ... ...rtion of one part to thirty millions. A fe... ...l color gallons of water. If, therefo... ...n of one supposedly dead there were ... ...of a hypodermic needle three cubic ... ...ly-colored fluorescin solution, the re... ...ely conclusive.

In the case of positive death there w... ...ge whatever in the body's appearance. ...ust be still alive, however, should the ... ...ve but for a few moments between the ... ...ction of the fluid and the hour of ouri... ...d carry the fluorescin to the skin surfa... ...body, coloring the extremities a saffro... ...the face a yellowish color, and making ... ...as emeralds. Upon the appearance of ... ...ges, restoratives would be applied and ... ...take place. Should the supposed dead



Drugless Heali...

By Psychic Methods

TO CURE PEOPLE suffering from all kinds ... THERAPEUTIC SUGGESTION alone and wit... all acute and painful diseases promptly, rel... ing, lingering ailments that have defied the ... methods, are successfully treated and radic... men they cannot come for personal treatment ... more people at their homes in any part of ... purely Psychic Methods—MENTAL TELE... correct bad habits in young and old; help ... and professional success; make them abl... ...ong away in public; reform moral perverts ... ...ord boys and girls and restore insane peopl...

...matter what your ailment, how serious y... your residence may be, or what you may h... our treatments succeed after all others ha... ...r Psychic methods reach you anywhere. ...ds fully explaining personal treatment by ...TIC SUGGESTION, and the Psychic Methods w... ...ceive absent patients SENT FREE TO ... ...ll afflicted people should read these booklet... ...men now. You will enjoy reading them. ...rvice or call upon G. H. HAMPSHIRE, M.D. ...Ave., Los Angeles, Cal.



WHAT WOULD YOU GIVE FOR PERFECT HE... Use an Arnold Massage Vibrato... minutes a day. You will get ... keep well without drugs by th... way "Massage." The Arnold ... Vibrator pleasantly stimulates ... tion of the blood, relieving ... pains by eliminating through th... channels all poisonous matter. ... Demonstration at all Physi... Barber Supply Houses, or Gener... A. M. Smith, 320 Exchange Bl... and Hill Sts., Los Angeles. Ph...

Care of the Body.

(CONTINUED FROM PAGE 222.)

with Dr. Strohbach in saying that the young was a victim of fashion's foolishness."

not often that you hear of a death that may di- traced to the effects of tight lacing, but thous- thousands of women become chronic invalids, themselves and others miserable, and die un- deaths, on account of this foolish fashion, while effects upon any children they may be so unfor- to bring into the world cannot be calculated. the men? Oh yes, the men—especially young adopt foolish fashions, but not to the same the women, most of whom are always ready up any silly, inartistic and, perhaps, injurious if the fashion is set by a prominent Paris

* * *

of Death.

subject of the danger of premature burial con- to attract much attention, perhaps in some owing to the frequent references to this most subject in the Care of the Body. It has been that there is no absolutely certain test of death to the medical fraternity, except decomposition that seldom has a chance to set in before burial, country, where the funeral follows the decease such indecent haste. On the other hand, in a re- number of the daily Times, Hector Alliot of Los had a communication in which he mentions tests of death which he declares are certain. are surely "important if true." The following ex- from Mr. Alliot's communication is reproduced, benefit of those numerous readers of the Care body who do not see the daily Times:

infallible test of death is the injection of fluo- solution. If those to whom this possibility of buried alive is a torturing thought should re- that some hours before their burial their bodies embalmed, they need have no more fear.

Fluorescin is the most powerful pigment of which have knowledge. It is a non-poisonous substance, readily obtainable. So marvelous is its color though that it tints water visibly green in the pro- tion of one part to thirty millions. A few tiny grains color gallons of water. If, therefore, into the of one supposedly dead there were introduced by of a hypodermic needle three cubic centimeters solution fluorescin solution, the result would be clearly conclusive.

In the case of positive death there would be no appearance in the body's appearance. Should the still alive, however, should the heart action for a few moments between the time of the of the fluid and the hour of burial, the blood carry the fluorescin to the skin surface of the en- body, coloring the extremities a saffron hue, turn- face a yellowish color, and making the eyes as emeralds. Upon the appearance of any of these restoratives would be applied and burial would take place. Should the supposed dead be restored to health and strength, the fluorescin solution, being non-toxic, would cause no ill effect except a jaundiced appearance which would disappear in a short time.

"This method, while easy of application in cities, would be impracticable, possibly, in small towns, mining regions and remote places, where a death test is most needed, since premature burials are often the result of haste and ignorance, and lack of medical attention. Two very simple means may be employed of finding out whether or no death has taken place.

"Acetate of lead is obtainable in any drug store. If with a saturated solution of this substance lines are drawn upon a piece of white writing paper they remain invisible. By placing the paper upon which the lines have been made over the opening of the nostrils of the dead person, painted side inward, the lines will in a few hours become black and distinctly visible, should the person be really dead. If no change occurs in the white paper, life is still present. Decomposition first manifests itself in the lungs, and the gases arising therefrom find outlet through the nostrils; these fumes, coming in contact with the acetate of lead upon the paper, form a chemical combination that turns the invisible lines black. Thus we have an absolutely simple and unquestionable proof of death.

"Where the acetate of lead is not procurable, there is still simpler proof which is equally conclusive. Two bright, shiny silver dimes may each have a piece of paper pasted securely so as to cover half of one side; these coins may then be inserted, papered side inward, in the nostrils of the dead. Should death really have taken place these coins will within twenty-four or thirty-six hours become dull and blackened on the exposed portions, while the surface covered by the paper will have remained bright. The same chemical process that made the acetate of lead turn black will also color the silver coin. It is the indubitable proof of incipient decomposition.

"With such simple means at hand, it would seem that no one need fear premature burial. The general, albeit compulsory, use of fluorescin solution by undertakers everywhere would forever remove a dread from those ill and dying, and allay one more fear of suffering humanity."

* * *

To Avoid Wrinkles.

A BAKERSFIELD correspondent writes that a man of 56, living at Merced, Cal., whose face is as smooth and devoid of crow's feet as a boy's, assures the correspondent that this is because he habitually rubs his face upward instead of downward, thus discouraging stretching and falling of the skin.

* * *

Growth of Temperance.

FOLLOWING is an article by Ada May Krecker in a contemporary:

"There needs no argument to press home the proof of a decline in the use of liquors. It is perfectly evident throughout the country. And in narcotics a similar change of heart is coming about. John J. Hayes, winner of the Marathon race in London, confesses in a magazine article that 'No long-distance runner can smoke either cigars or cigarettes and run. One thing is essential, abstinence from tobacco in any form. I suggest running as a certain cure for the tobacco habit to any one who wishes to break himself of it.'

"Go where we will among the savages and we find drugs powerful and plentiful employed for setting into action men's powers. It is only among the finest types of the most advanced races that we see them discarded in favor of subtler stimuli. Prof. James, the Harvard psychologist, urges the superior claims, as excitants, of morning air and sunlight and fine skies and mountain walks and dewy flowers and great thoughts and sweet aspirations above the frothy hopes of the foaming glass. They are the natural stimulants of refined organisms.

"These need no other. No, not even coffee and tea. An Englishman, E. Baron Russell by name, has been making predictions for the year 2000 A. D., and he has it that by that time the human system will have been so refined that tea and coffee will be placed in the same category that alcoholic stimulants occupy nowadays. The prohibitionists of that remote hour will be campaigning against tea and coffee and teetotalers will sign their pledges in favor of coffeeless breakfasts and afternoon teas without "the cup that cheers but does not inebriate."

That is to say, temperate habits will become more general, through education and training of the people, not by means of prohibitory legislation.

While on this subject, how about discontinuing the use of flesh foods, an unnecessary and unnatural habit, that is responsible for a vast amount of human and animal suffering?

* * *

Worcester Sauce.

WHAT happened to the Rev. Dr. Worcester, after taking a Christian Science pill?
He had an Emanuel movement.—[Unidentified.

Odd.

Mrs. Von Cerious was discovered at 3 a.m. sitting up in bed reading the encyclopedia.

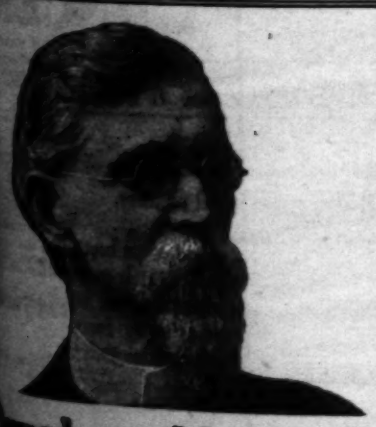
"What in the world are you doing, Emma?" cried Mr. Von Cerious.

"Why, I couldn't sleep very well, and an article I saw the other day said much learning could be acquired at odd times. This is the oddest time I could think of."—[Harper's Bazar.

Financial Menagerie.

"Were you a bull or a bear in Wall street?"

"Neither," answered the cautious man. "Not having funds to invest, I was a giraffe. I just rubber-necked."—[Washington Star.



Drugless Healing
By Psychic Methods

SICK PEOPLE suffering from all kinds of diseases treated by PSYCHIC SUGGESTION alone and without drugs. Chronic and painful diseases promptly relieved, and long-standing ailments that have defied the skill of all others are successfully treated and radically cured; those who cannot come for personal treatment we reach by my Psychic Methods—MENTAL TELEPATHY.

I restore lost hearts in young and old; help people to social and professional success; make them able to speak in public; reform moral perverts; reclaim wayward boys and girls, and restore insane people to their right minds.

No matter what your ailment, how serious your case, how long standing it may be, or what you may have done or taken for it, or how many specialists pronounced after all others have failed, my Psychic Methods reach you anywhere.

FREE CONSULTATION, including personal treatment by THERAPHONE, and the Psychic Methods we employ in all chronic cases. RENT FREE TO EVERY-BODY. All sick people should read these booklets. Send for them. You will enjoy reading them.

PROF. G. W. HAMPSHIRE, M.D., 1045 S. Hope St., Los Angeles, Cal.

WHAT GIVE FOR PERFECT HEALTH? Use an Arnold Massage Vibrator for five minutes a day. You will get well and stay well without drugs by the natural method—massage." The Arnold Massage Vibrator pleasantly stimulates the circulation of the blood, relieving aches and pains by stimulating through the natural channels all poisonous matter.

Demonstration at all Physician and Hospital Supply Houses, or General Agent, A. W. Smith, 239 Exchange Bldg., Third and Hill Sts., Los Angeles. Phone A1159.

DEFORMITY



Crooked Backs Made Straight

CORRECTED

NOTE 6. Next in importance to an early recognition of spinal trouble comes the determining of the exact nature of the disease. This can only be done by those who have acquainted themselves with the ever-varying signs that present themselves. More cases have caused useless suffering by a faulty diagnosis than by irresponsible treatment.

Institute of Mechanical Orthopaedics
221-223 Pacific Electric Building.
LOS ANGELES, CAL.
Phone F1641 Main 9033

Health Means Power



Power spells success. A strong heart and a bounding pulse. These are the basis of the powers that make men and nations great. Courage, enthusiasm, hope, these are the qualities that win! If your digestion is weak, your liver is balky, your bowels are constipated; if you are suffering from lost vitality, pains and aches, you won't radiate much sunshine, and you'll keep at the tail of the procession. Why not use a little reason about the care of your body? When you get tangled up inside, when you feel that your vitality is playing out, why not use Electricity combined with dilatation? ELECTRO-THERMO DILATORS will overcome your weakness, put strength into every organ of your body, overcome your pains and aches, give you the strength and courage of a manly man and put you in the ranks of the winners. Dilatation, combined with electricity, cures by natural methods, and not by the use of drugs. Call at our office and examine these appliances, everything strictly confidential, if you cannot call, write for free booklet. ELECTRO-SURGICAL APPLIANCE CO., Rooms 406-407 I. W. Hellman Bldg., near Corner Fourth and Main streets, Los Angeles, Cal. Phone F1825.

Consultation and Medicine Fifty Cents.
Los Angeles Dispensary
(Registered Physician and Surgeon in charge.)
214-215 Columbia Trust Building. 313 West Third St. Between Broadway and Hill.
Hours: 10:30 to 12:30; 2 to 4; 6 to 7:30. Sundays 9 to 7 only.

$1.50



Why suffer with headache or ill-fitting glasses? We fit the best high-grade reading (stock) lenses in 10-year gold filled frames complete for $1.50. We also fit highest grade astigmatic (ground to order) lenses at specially low prices. Consultation free.
FLEMING 531S, Broadway.

RUPTURE
Curative Trusses, guaranteed to hold the worst cases of Hernia or money refunded.
A. P. WATTS, Truss Specialist
Suite 316 Mason Building
Cor. Fourth and Broadway.
Reference—Your Physician.

Disease Is Malnutrition
Your body must have certain kinds of food in order to keep the blood rich and pure, and thus properly nourish all the tissues and organs. My methods of diet have proven thoroughly satisfactory in every case. Call for information and references.
HELEN SCOTT CARSWELL
Graduate of Eugene Christian's School of Applied Food Chemistry.
325 EXCHANGE BLDG., 321 W. THIRD ST.

IF YOU ARE
troubled with Constipation, Stomach, Kidney, Liver or other organic disorders—use
Angelus Herbs
They are pure. Results guaranteed. CALIFORNIA HERB CO., 313 W. Second St., Los Angeles, Cal.



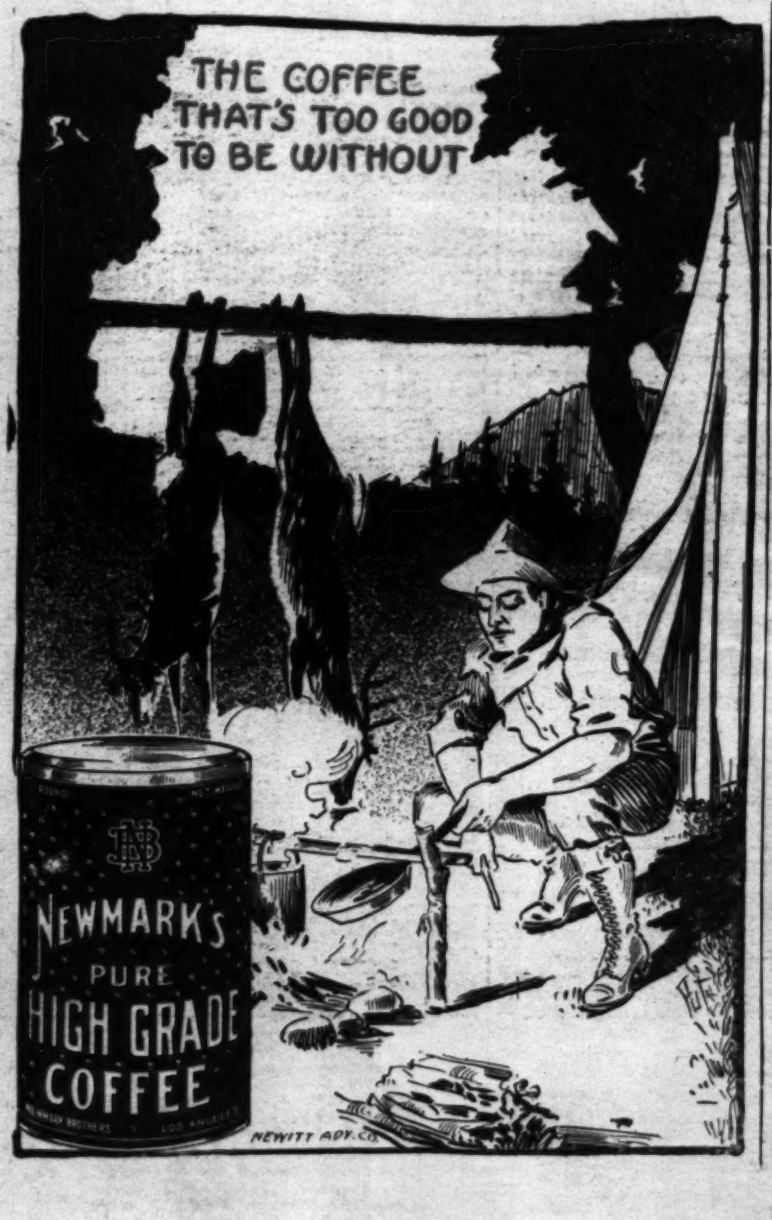
When we commenced making Sugar Wafers, we started with the idea that

Bishop's Sugar Wafer

would be "par excellence," and that's the way we are making them.

There is not a luncheon or tea, an affair or a society function so elaborate or so simple, that Bishop's Sugar Wafer does not add the most appropriate "finishing touch." No matter what else is being served, Bishop's Sugar Wafers should be there. Flavors: Vanilla, lemon, chocolate. 10c and 25c tins.

BISHOP & COMPANY
OF CALIFORNIA



Take a KODAK With You

Your Vacation Will Not Be Complete Without a Kodak



The simplicity of a kodak [illegible] good pictures.

One of its best points is its simplicity. It is easily and [illegible] understood, but at the same [illegible] carries every feature required [illegible] the expert picture taker.

On land or the sea the kodak holds its own. A very complete line of the best makes of cameras and the best line of photographic supplies to be found in the West. Kodaks and cameras from $1.00 up, depending on size, make and construction.

We do the finest developing and printing. Work done at prices as reasonable and in many instances lower than elsewhere. Bring your films or plates to us next time. Catalogues and price lists sent anywhere on application. Yours for the asking.

Marshutz Optical Co.

555 South Broadway, Los Angeles